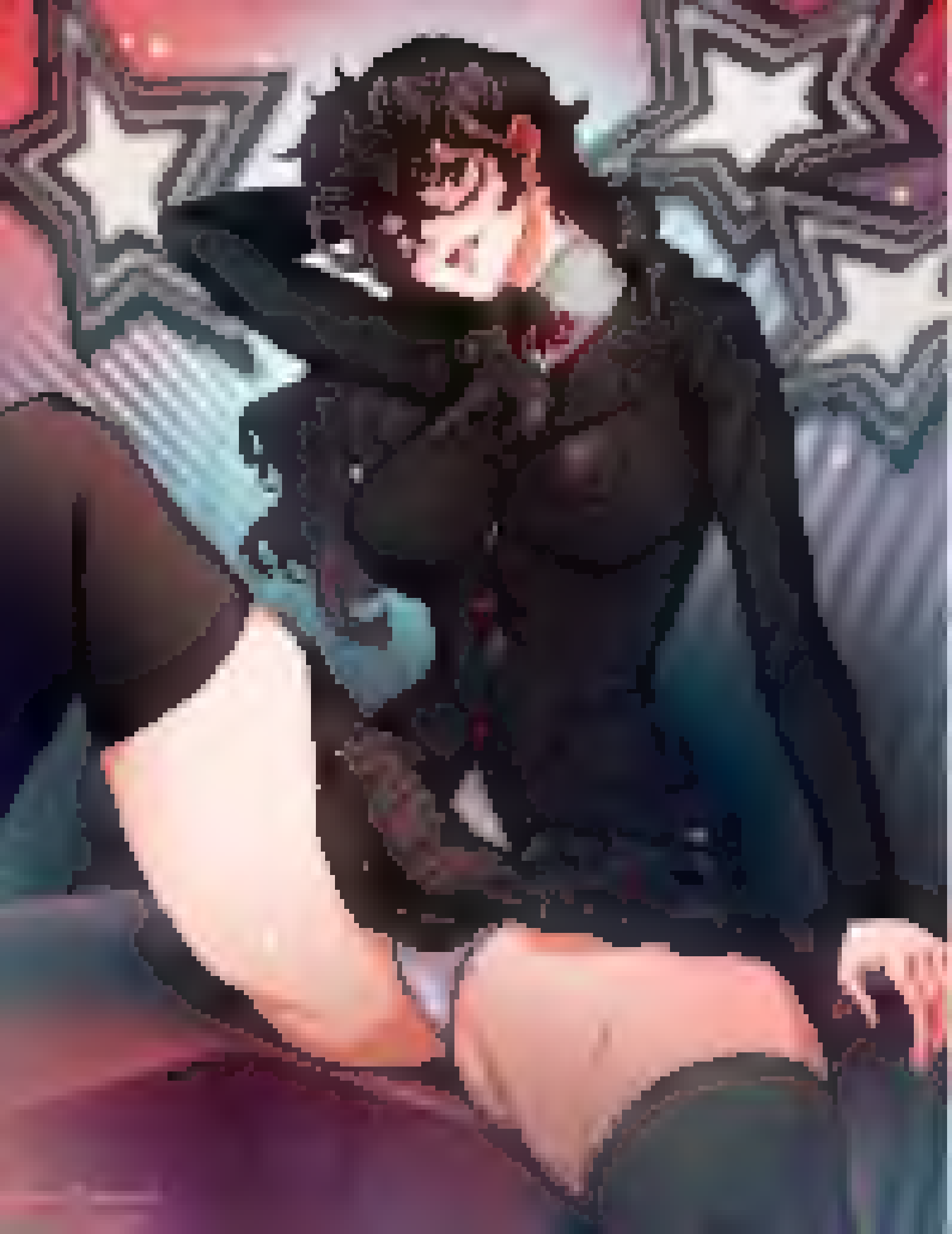

Aggelioss

MMHPHHHDHMP!

YOU DON'T NEED THIS RIGHT?
1
pg

@DarkerEve
OK
YOU LUCKED OUT AND THEY THINK YOU'RE A STRIPPER. JUST KEEP GIVING LAPDANCES AND YOU CAN GET OUT OF THIS.

ZILVAN

MASTER417

@TickleSports

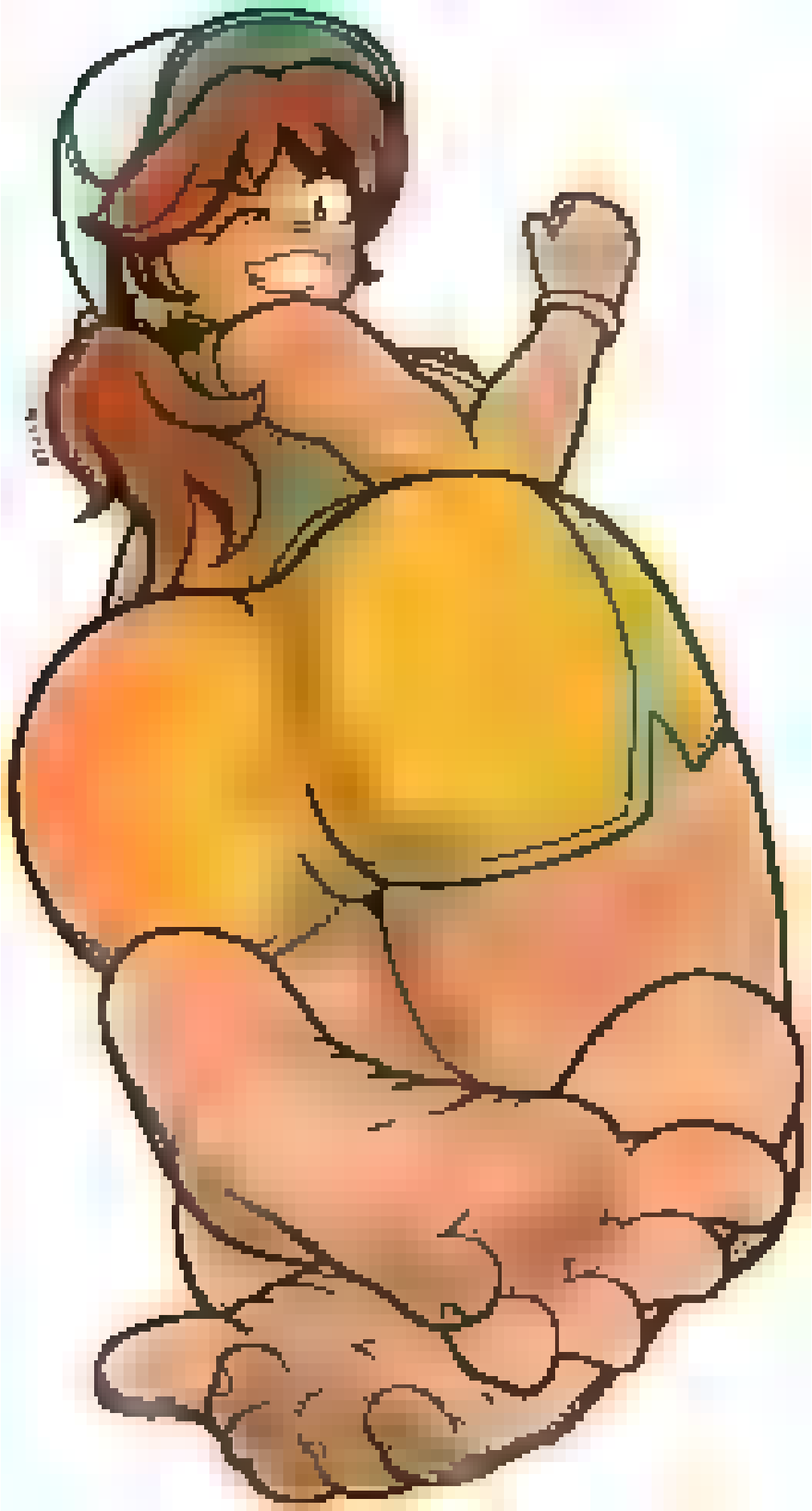

SUCCUBA
FETISH

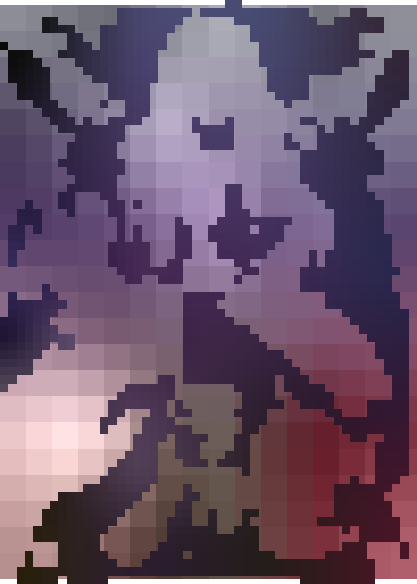

I-
I'M READY
MASTER

W-
WHAT
TOOLS WILL
YOU BE USING
TODAY?
♡

patreon.com/REDJET

ブラシサイズ
8
10
12
15
17
20
25
30
40
50
60
70
80
100
120

SPIDER-GWEN:
Queen of F train

A PORN PARODY BY

STORY **TRACY SCOPS**

ARTWORK **LLAMABOY** COLOR FLATS **TISINREI**

WWW.TRACYVERSE.COM

001

RIDING HER WAY UP VARIANT EDITION

ADAM PAQUETTE

© WIZARDS OF THE COAST LLC

Patreon.com/RaikageArt

Patreon.com/RaikageArt

Patreon.com/RaikageArt

Patreon.com/RaikageArt

HOUSE OF XXX

OEDIPUS

A PORN PARODY BY

STORY **LETY DOES STUFF** AND **TRACY SCOPS**

ARTWORK **LLAMABOY** COLOR FLATS **TISINREI**

WWW.TRACYVERSE.COM

001

LACTOSE INDULGENCE VARIANT EDITION

MAGIC THE GATHERING
UNIVERSES BEYOND

FINAL FANTASY

Onion Knight [FFIII]

Illustration by Magali Villeneuve

© Square enix co.,ltd : Wizards of the Coast

Someone asked me if I had plans for the fall, it took me a moment to realize they meant 'Autumn', not the collapse of civilization.

PAQUETTE
© WIZARDS OF THE COAST LLC

Patreon.com/RaikageArt

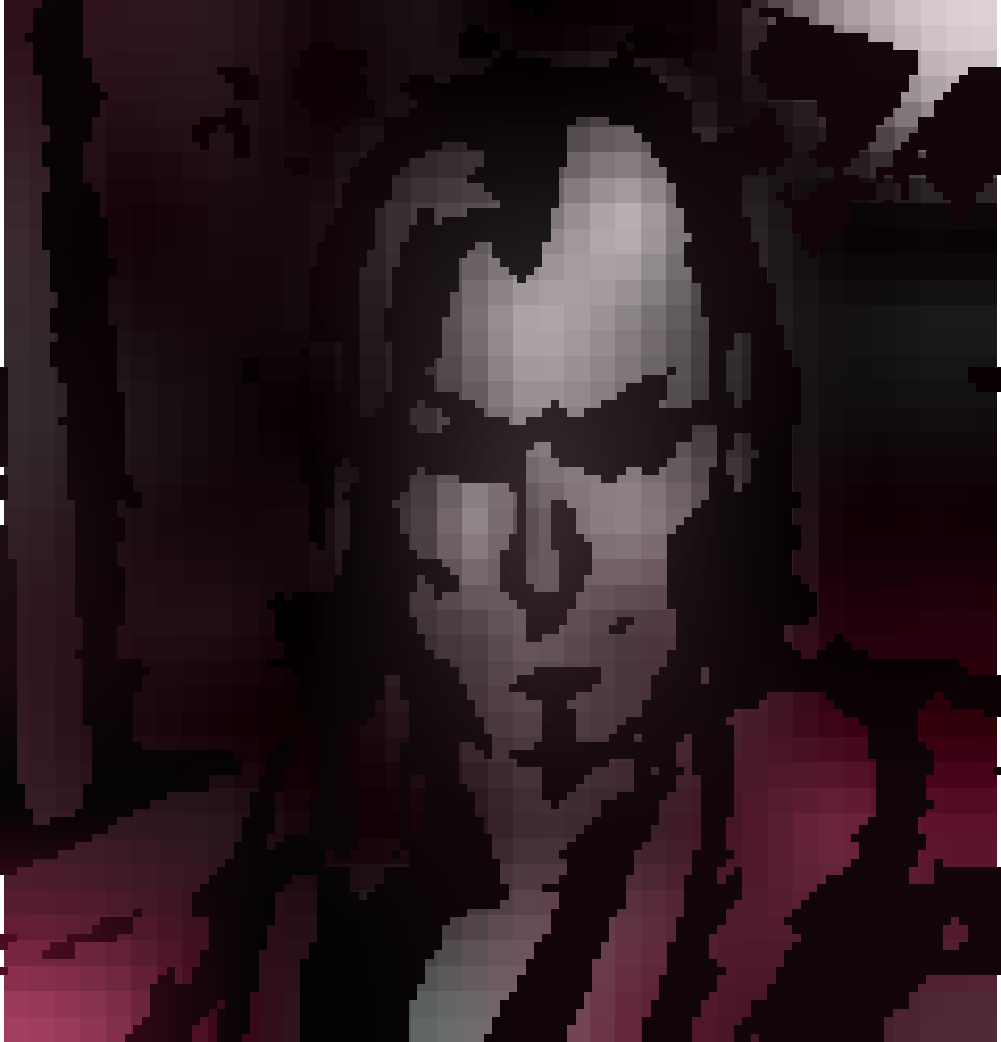

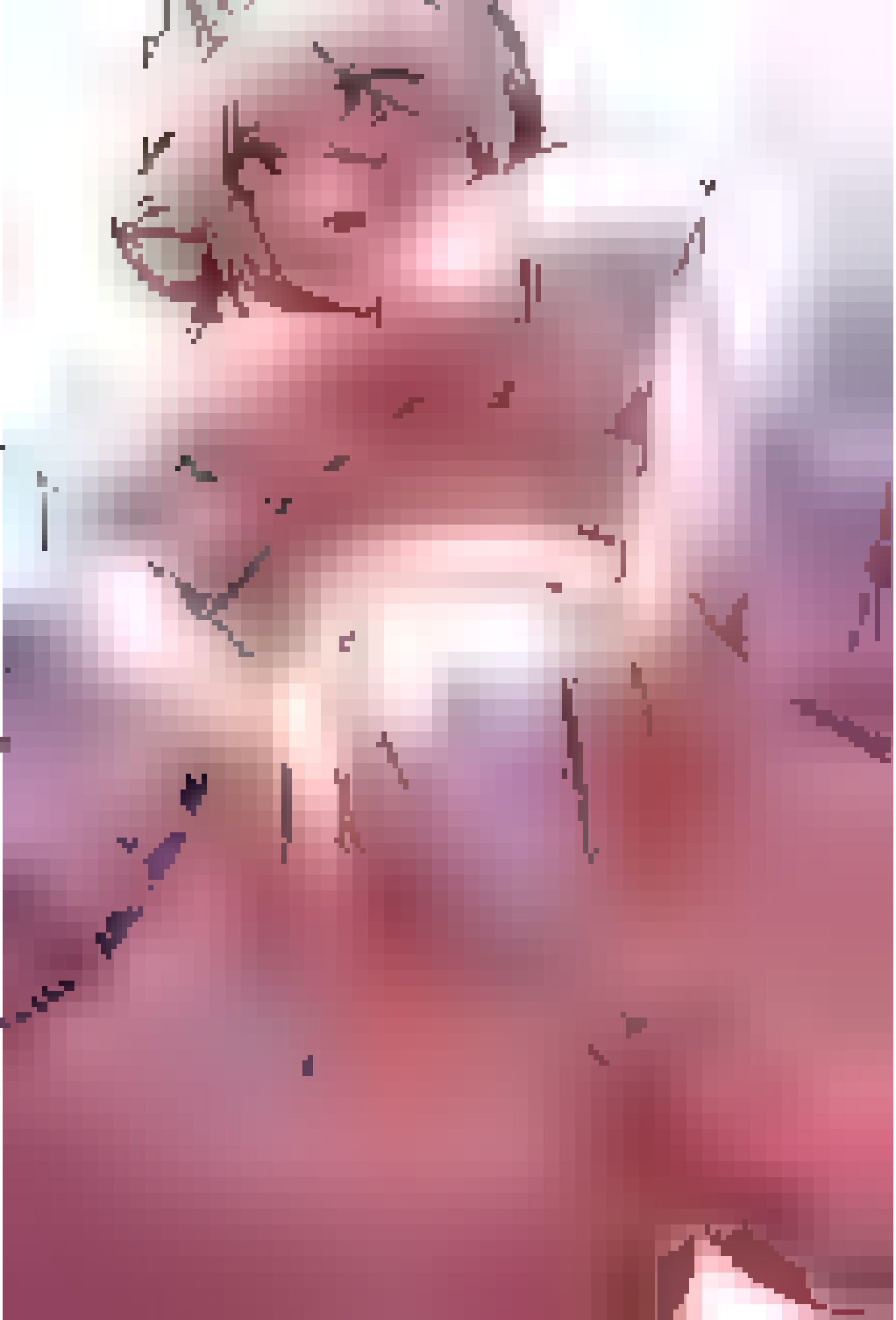

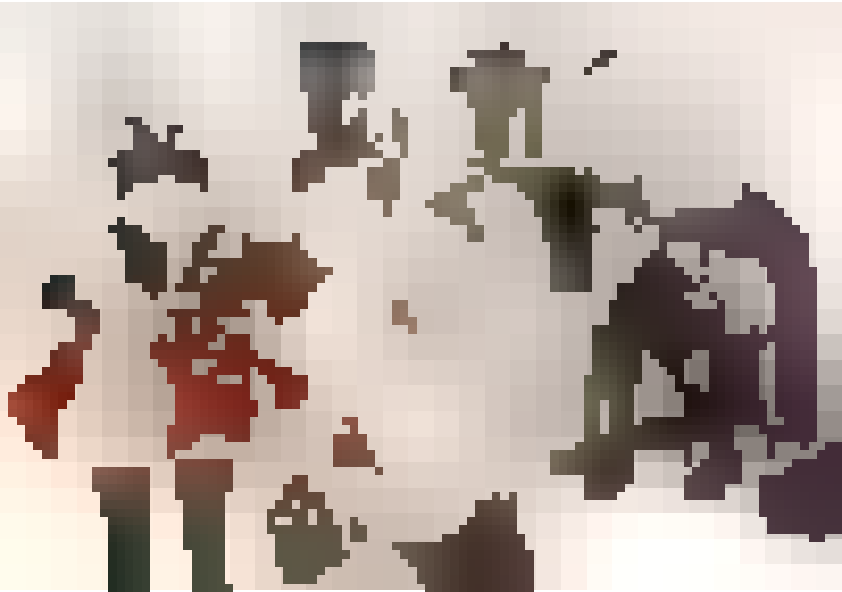

CROUCH NOW 2025

PATREON | Crouchnowto

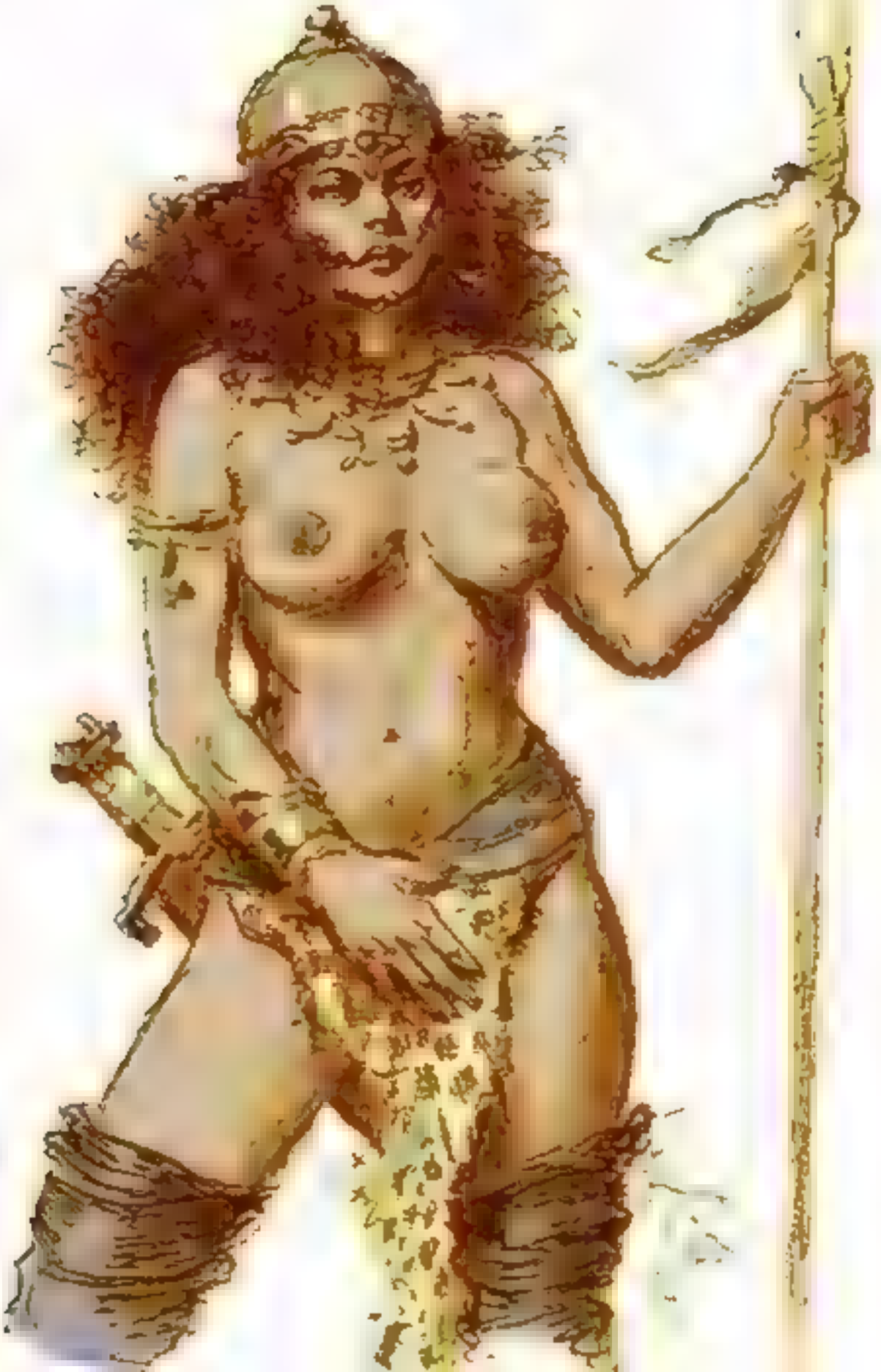

#3
MAGIC
THE GATHERING
UNTOLD STORIES
Elspeth
DAN WATTERS
OWEN GIENI
HILARY JENKINS
CLAYTON COWLES

HURRY UP!
IT'S COLD...

YOU CAN'T BE SERIOUS... MY FEET?
IS THIS SOME KIND OF WEIRD THING PATHETIC PEOPLE LIKE...?
THERE'S NO SUCH THING AS A "GREED ROLL" FOR FEET. GOOD LUCK GETTING ANNE. YOU FILTHY PIG

무도회 참가자 구상

미늘창의 냉미녀
-목공업자 조합의 후원을 받는 선수.
-본인은 목공업과 연관이 없지만
주 무기로 도끼를 사용한다는 점 때문에
이미지 모델로 선정됨.
-무심하면서 절도있는 스타일에
카리스마를 느끼는 팬들이 많다.

백의 검객
-밀가루를 사용하는 모든 업계의
총연맹인 '분식업자 동맹'의
후원을 받는 선수
-복장은 다양하지만 항상 밀가루의
흰색을 모티브로 한 디자인을 입는다.
-후원자의 규모가 커서 자금력도 막강함.
-백의 검객의 대검을 모티브로 한
바게트와 디저트가 인기상품으로 팔린다.

단풍잎 공주
-후원조합 없이 개인세로 자리를 잡은 선수
-무도회 선수가 되기 전의 직업은 배우. 그때의
인기를 선수활동의 자산으로 삼는다.
-후원조합이 생기면 후원자들의 업계 이미지를
고려한 제한이 생기는 것이 싫어서 개인세를 고집중.

Patreon.com/RaikageArt

Axxxx!!

スマイル

こちょこちょ

こちょこちょ

こちょこちょ

PATREON.COM/

PATREON.COM/KURUMADO

SQUISH!
GRIP
GRIP

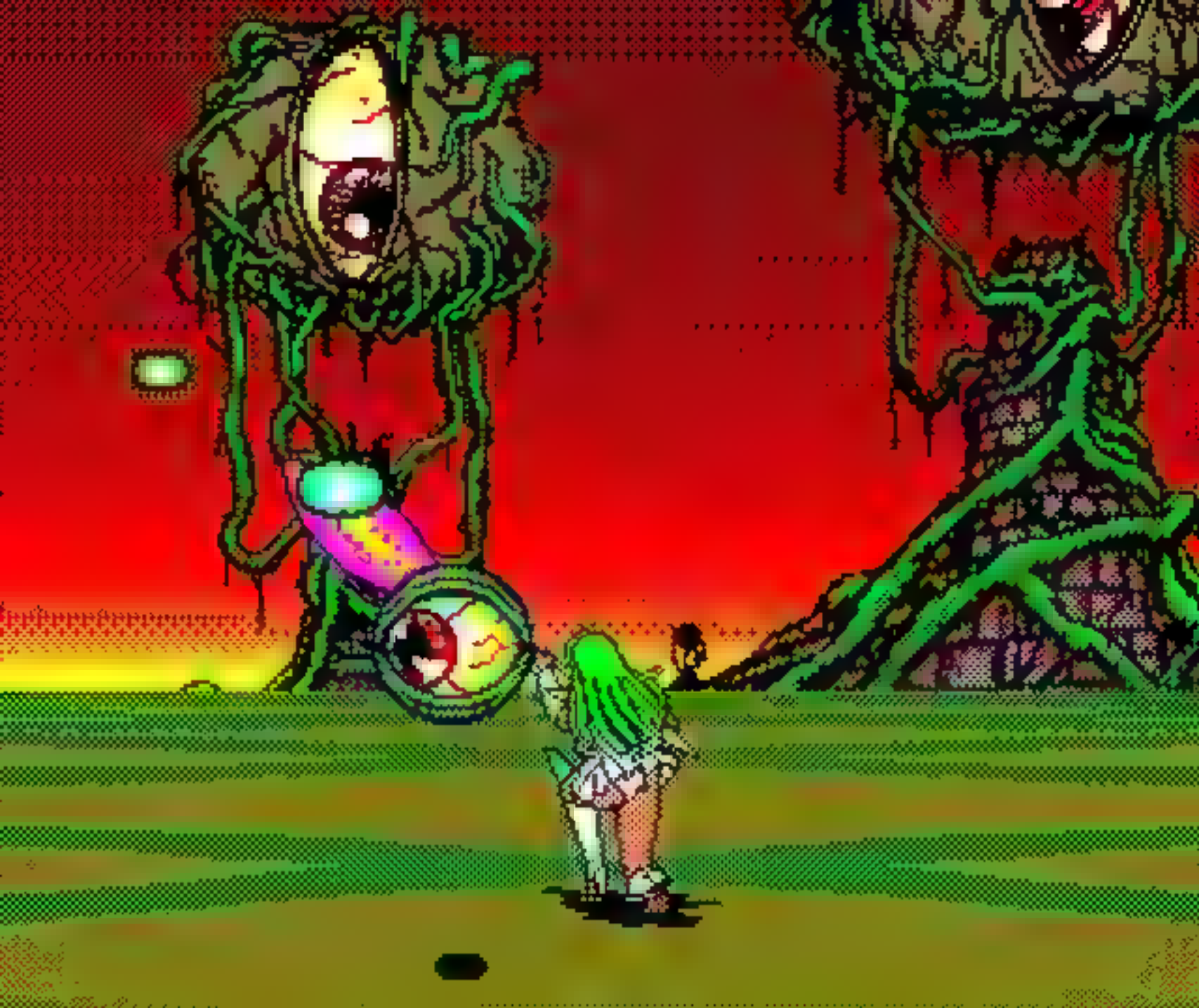

ADAM PAGUETTE

© GIANTS OF THE COAST LLC

CONGRATULATIONS! YOU'VE ALREADY ANSWERED SEVEN QUESTIONS CORRECTLY.

IF YOU GET THE NEXT THREE RIGHT... YOU'LL PASS!

WELL, I'M NOT DOING TOO BAD.. I JUST HAVE TO STAY CALM NOW...

ALRIGHT, SO FAR I'VE THROWN YOU SOME PRETTY EASY POP CULTURE QUESTIONS.

LET'S SEE HOW YOU HANDLE THESE LAST THREE... ALL ABOUT GEEK CULTURE.

MARIO WAS ORIGINALLY A CARPENTER BEFORE BECOMING A PLUMBER. TRUE OR FALSE?

WRONG!!

OH, THAT ONE'S EASY. ICHIGO LOVES THAT GAME. IT'S FALSE... MARIO HAS ALWAYS BEEN A PLUMBER.

HIS FIRST APPEARANCE WAS IN THE GAME DONKEY KONG, WHERE INTERESTINGLY HE WAS A CARPENTER NAMED JUMPMAN, SO YOUR ANSWER IS...

WAIT! WHAT'S HAPPENING?

THE CHAIR IS MOVING!!

WHAT THE...?!!

WAIT!!

HA HA HA HA HA HA HA HA HA HA HA HA

NEXT QUESTION: THE ORIGINAL PLAYSTATION CONSOLE WAS LAUNCHED BY SONY AS A RESULT OF A FAILED COLLABORATION WITH NINTENDO. TRUE OR FALSE?

FA... FALSE? I GUESS... HAHAHAHAHAHAHA, NO IDEA! ICHIGO DIDN'T HAVE A PLAY-STATION!

HA

HA

HA

HA

HA

OH MY GOD!!! I HATE TICKLING!! HAHAHAHAHA— HAHA I CAN'T STAND IT!!

HA

HA

HA

HA

HA

SONY WAS WORKING WITH NINTENDO ON A CD-ROM ADD-ON FOR THE SNES, BUT THE DEAL FELL THROUGH, LEADING SONY TO DEVELOP ITS OWN CONSOLE. SO...

WRONG AGAIN!!

NEXT QUESTION: THE CHARACTER GOKU WAS ORIGINALLY DESIGNED WITH A MONKEY TAIL BECAUSE AKIRA TORIYAMA WAS INSPIRED BY THE CHINESE TALE JOURNEY TO THE WEST.

WHO THE HELL IS GOKU?? HAHA-HAHAHAHAHAHA FALSE!! I GUESS?!?

OH, DARLING. YOU'LL REGRET GETTING THIS ONE WRONG...

HA

I'M AFRAID ORIHIME WON'T BE ABLE TO KEEP PLAYING AFTER THIS, HEHEHE. SO, WE ALREADY HAVE OUR LOSER OF THE WEEK. HOPE YOU ALL ENJOYED THE SHOW.

SEE YOU NEXT WEEK!

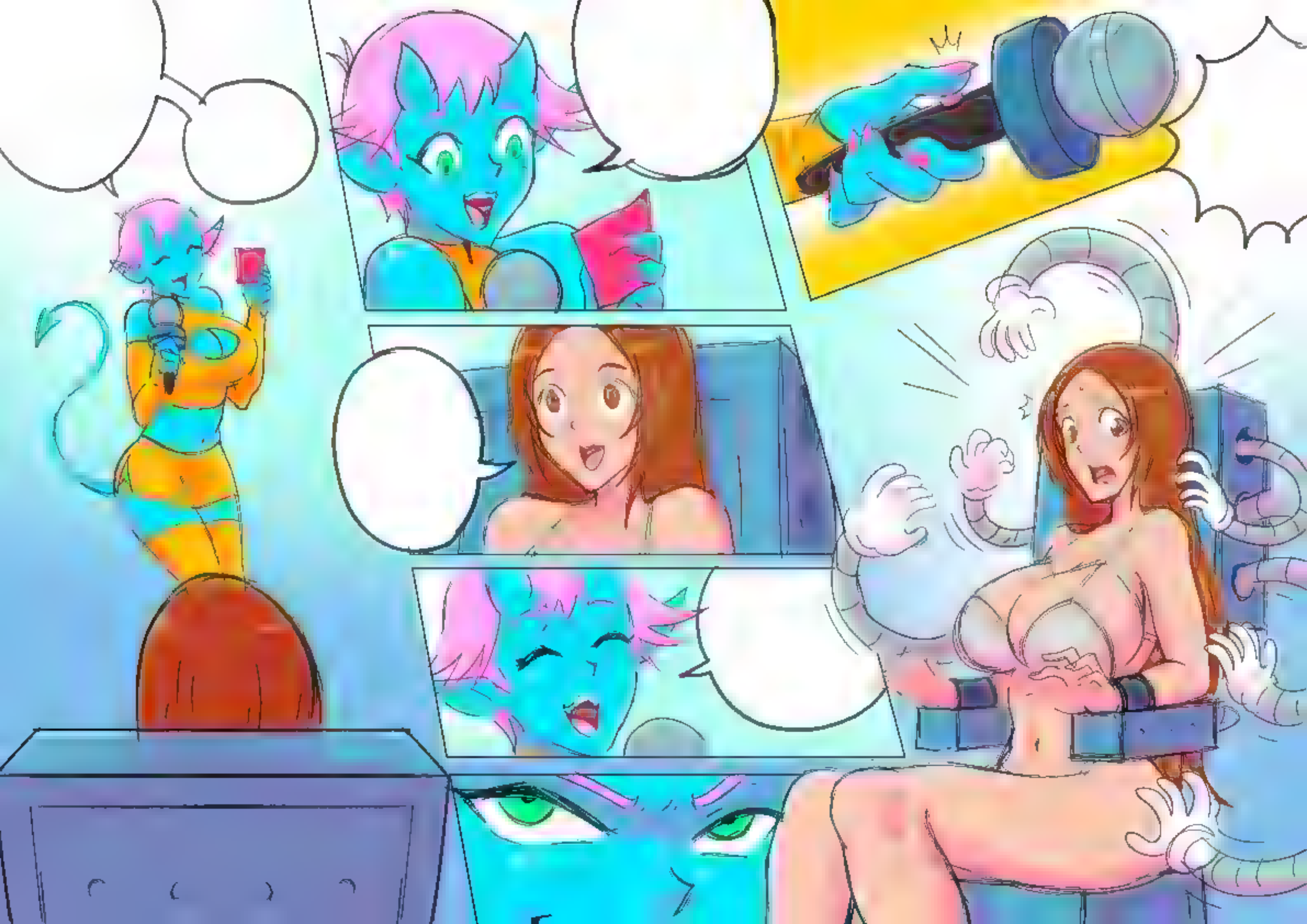

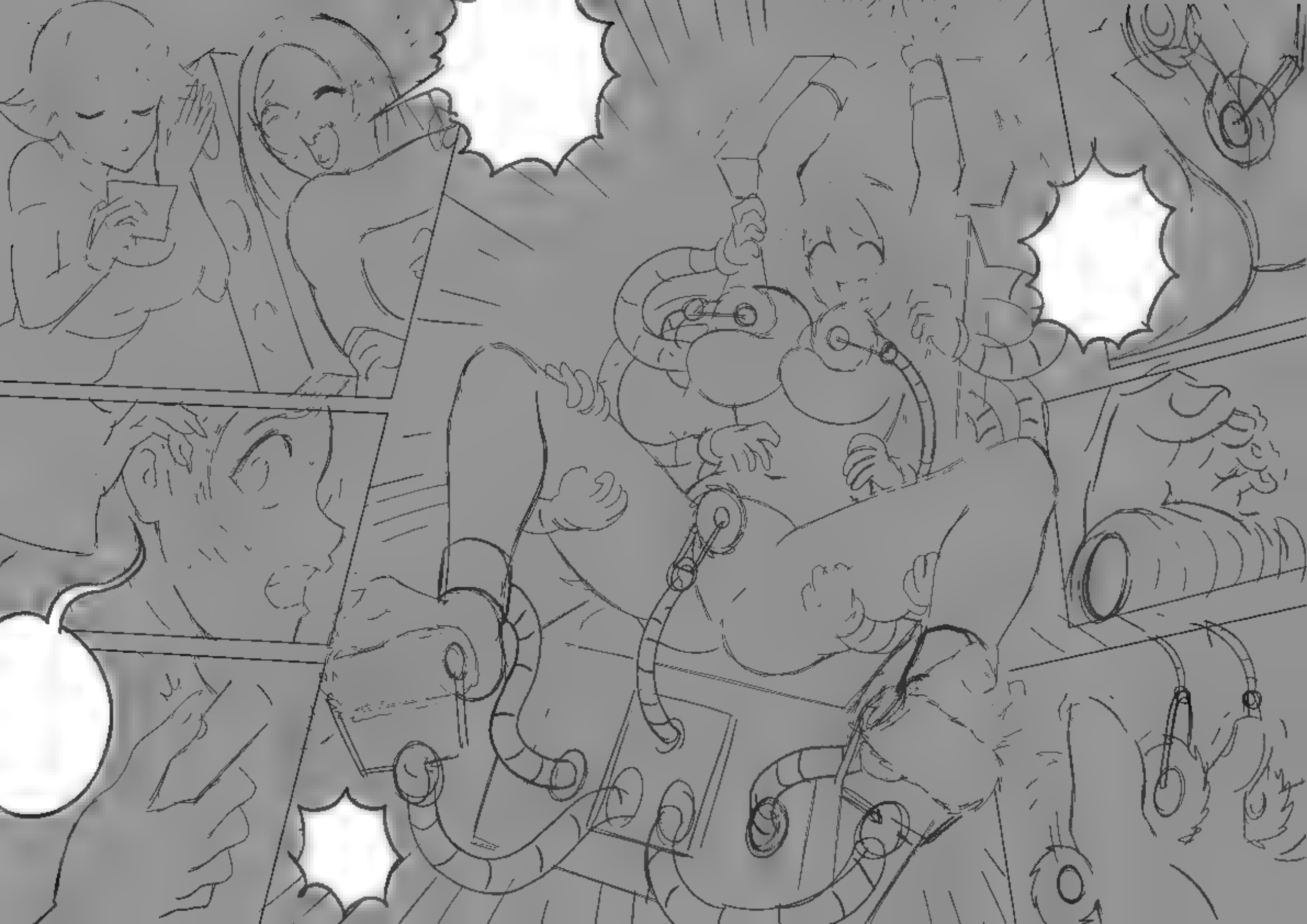

Well... I'm definitely **NOT** bored anymore. Let's give these guys some rope and see if they're drunk enough to hang themselves with it...

Alright, I'll bite. What's your offer?

How does **one grand** sound to ya?

Hahah! You owe me that already just for having to look at that **funny junk** of yours!

Hey! My meat's not funny!

...or is it?

Nah, it's okay! Not exactly impressive, though.

I'm such a **liar.** It's **BIG!** I should better websling myself the rest of the way, before this gets too outta hand...

Now, **bugger off!** I'm bouncing out at the next station.

No, wait! Don't go, yet!

How 'bout **TEN GRAND?** :hic:

Bro! What you doing?

Ooookaaaay... That's a **whole lot** of rent checks and groceries.

Come on, Gwen! Just pause and think about it for a second...

You're a badass **business owner** now, right? This is nothing more than a deal opportunity. How about you **entrepreneur** the shit out of it?

:gulp:

:ahem:

Weren't you guys just bragging about being **millionaires** or something?

Alright, here's the plan... Put a **ridiculously high number** on the table and offer the most **effortless service** possible.

I'll **maybe** consider the idea if you add **another zero** to your offer!

I, uhm... think I just **insta-sobered** right now!

You mean... You'd really do it for a **hundred thousand?** That's like, the price of a **Porsche!**

ビクンッ!!
あああああああああ・・・っ!?
駄目え、兄ないでえええ・・・っ!!
いくっ!!射精っちゃうううう・・っ!?
ビュク

Don't reupload
Don't edit
@cayadroid

PATREON.COM/KUKUMOMO

http://davis.social

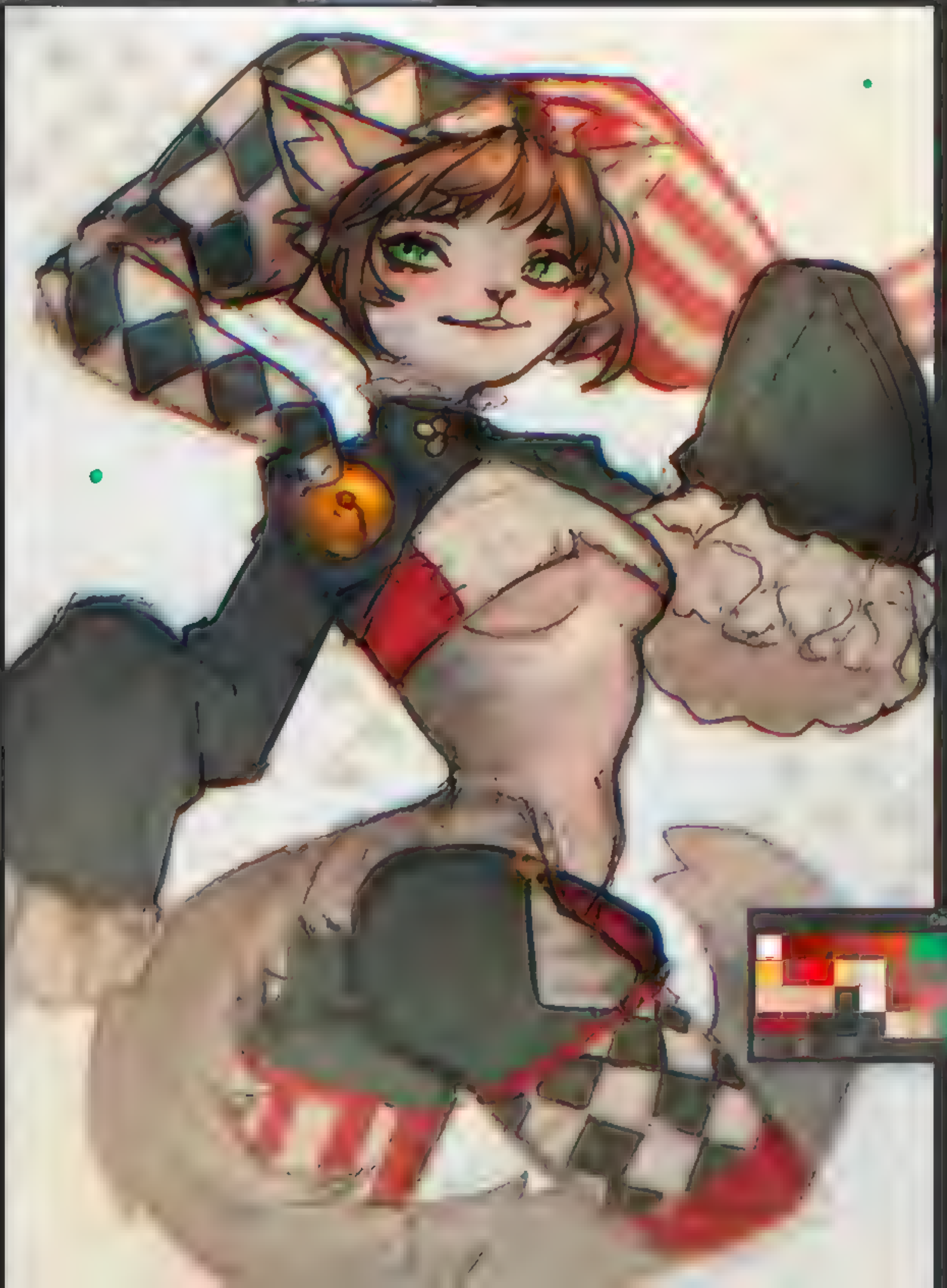

BY
JARCKIUS
ART

FLL

DIEGO GISBERT

ADAM P'AQUETTE

© WIZARDS OF THE COAST LLC

DO YOU KNOW THE SECRET TO MAKING A GOOD CAKE?

THE SAME AS WITH ANY OTHER RECIPE.

THE QUALITY OF THE IN-GREDIENTS! MMM~

WHAT KIND OF HUMILIATION WILL THIS CHAL-LENGE BRING? I'M... A LITTLE EXCITED...

THAT'S NOT FUNNY! WHAT KIND OF GAME IS THIS? I FEEL SO... STICKY... AND UNCOMFORTA-BLE!

DON'T WORRY, THEY'LL HELP YOU CLEAN UP IN JUST A MOMENT.

WELL, NIKKI, WHAT A DELICIOUS CAKE YOU'VE MADE. CONGRATS! I HOPE THERE'S ENOUGH FOR EVERYONE... OUR LITTLE ANIMALS ARE STARVING.

COME ON, MY KITTIES, HOW ABOUT A NICE FEAST? LICK EVERY LAST DROP OF SUGAR OFF THIS BODY, UNDERSTOOD?

HAHAHAHAHA-HAHAHAHAHA TOO MANY TONGUES!! THIS IS WAY TOO INTENSE!! PLEASE, GIVE ME A BREAK!!

HA HA

HA HA

HA

I BEG YOU!! I CAHAHAHAHA-HAN'T TAHAHA-HAHAHAKE IT ANYMORE!! YOU'RE GOING TO DRIVE ME INSANE!!

I COULD STAY LIKE THIS FOR-EVER!! WHY DIDN'T I DO THIS SOONER?

HA

HA

HA

I LOVE IT!! IT'S SO HUMILI-ATING!! OH GOD!! PLEASE DON'T EVER STOP!

STOP !!!

HA

HA

HA

HA

HA

HA

MORE SUGAR!!
MORE SUGAR!!

HA

HA

HA

HA

HAHAHAHAHA-
HAHAHAHAHA-
HAHAHAHAHA
THIS IS THE WORST TORTURE OF MY LIFE!!

I CAN'T BREATHE! I LOVE IT!!

HA

HA

HA

HA

OH NO!! HAHA-
HAHAHAHAHA-
HAHAHA MY FEET ARE EXTREMELY SENSITIVE!!

HA

HA

WHY ARE YOU STILL LICKING ME?! HAHA-HAHAHAHAHA-HAHAHA

HA

HA

YOU'VE ALREADY LICKED ALL THE SUGAR OFF MY BODY!! HAHAHAHAHA STOP IT!

MY SISTERS AND THEIR LITTLE PETS JUST WON'T GET TIRED OF DARKNESS'S BODY. AT THIS RATE, I'D SAY SHE'LL PASS OUT IN JUST A FEW SECONDS HEHEHE. ANYWAY, FOLKS, SEE YOU IN THE NEXT GAME! UNTIL NEXT TIME!!

HA

I THINK I'M AT MY LIMIT!

HA

HA

IF THEY KEEP THIS UP, I REALLY WILL LOSE CONSCIOUSNESS... AND THE CHALLENGE!!

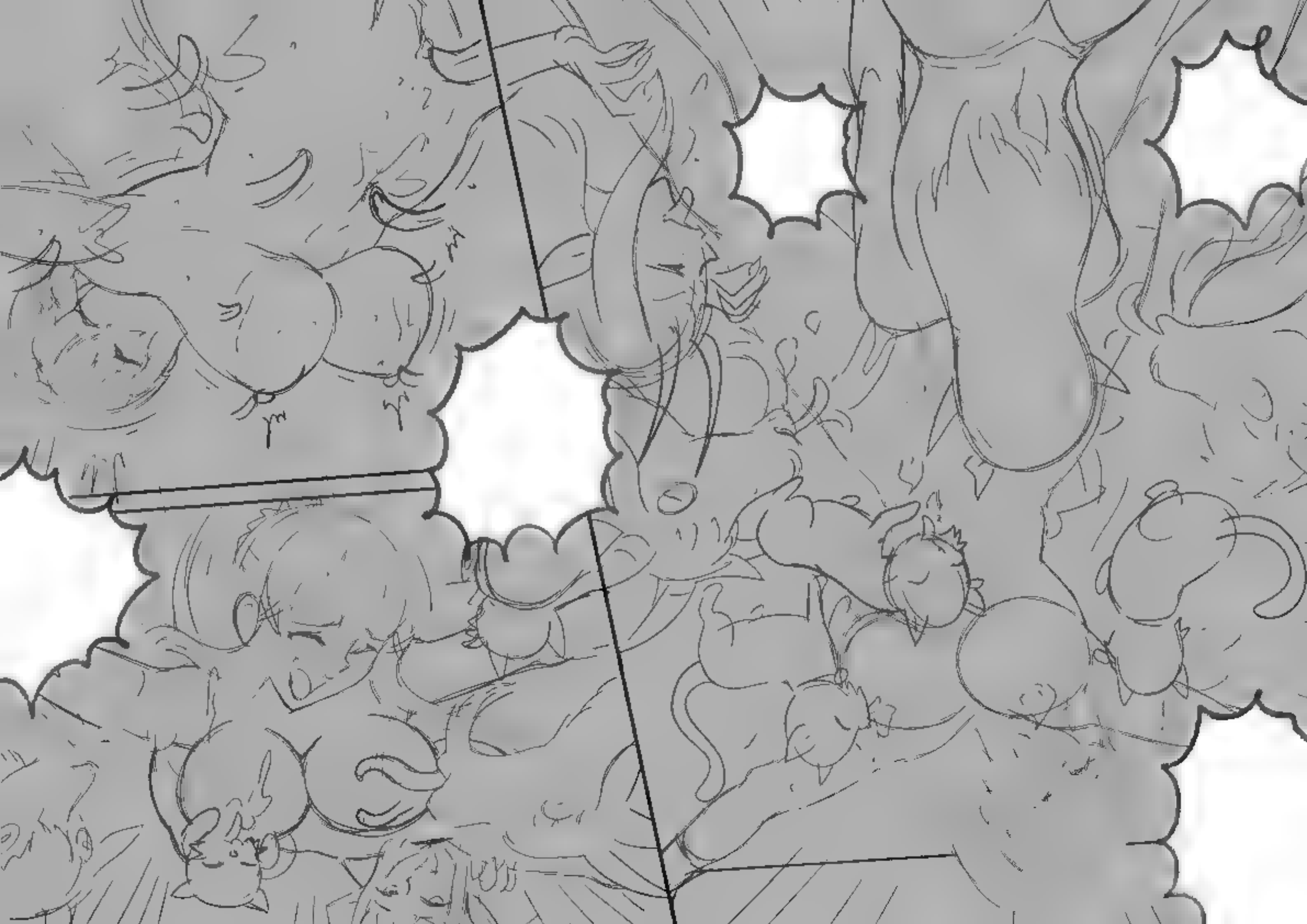

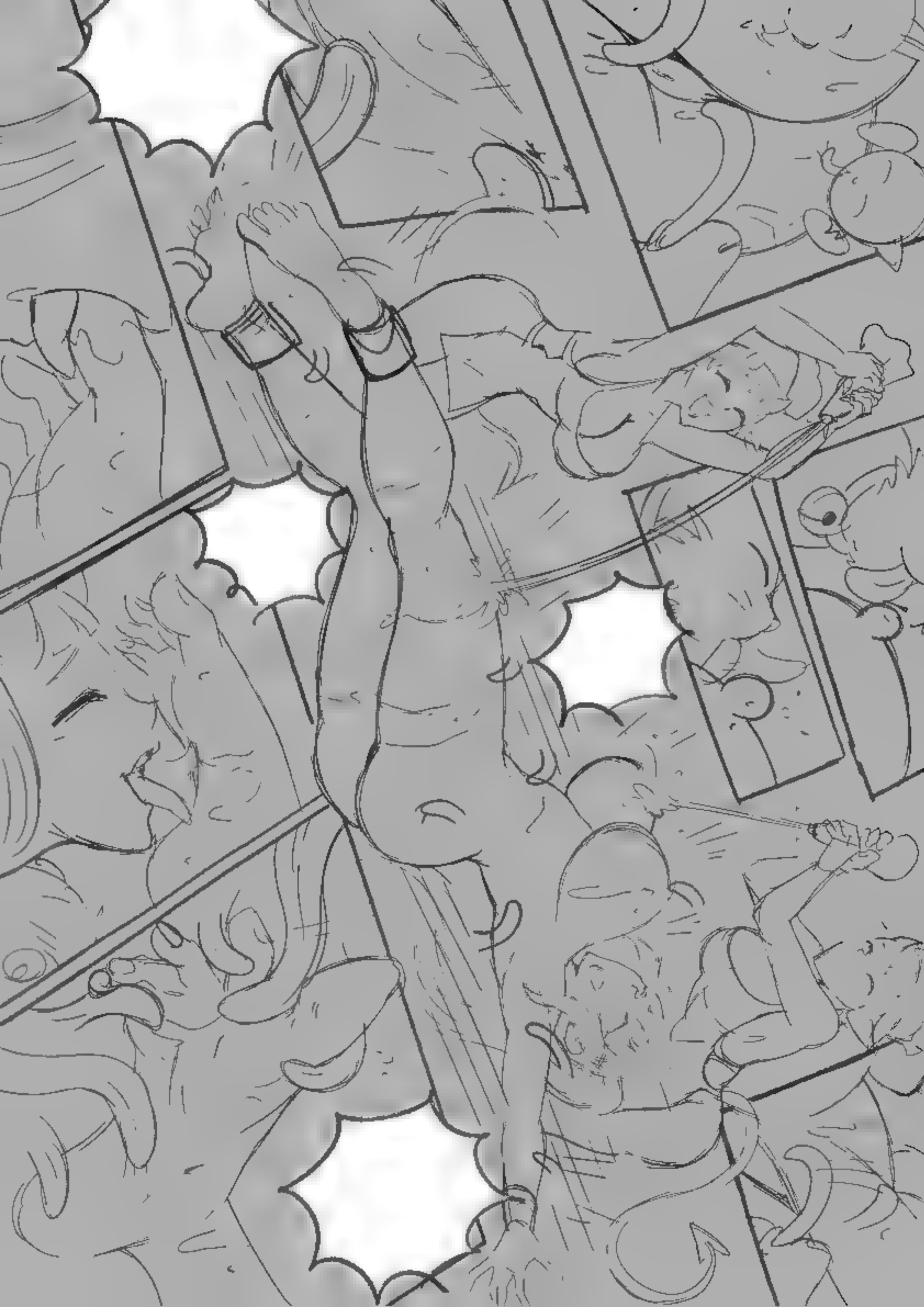

CLICK

Gishath, Sun's Avatar

5

Trample, vigilance, haste

Whenever Gishath, Sun's Avatar deals combat damage to a player, reveal that many cards from the top of your library. Put any number of Dinosaur creature cards from among them onto the battlefield and the rest on the bottom of your library in a random order.

7/6

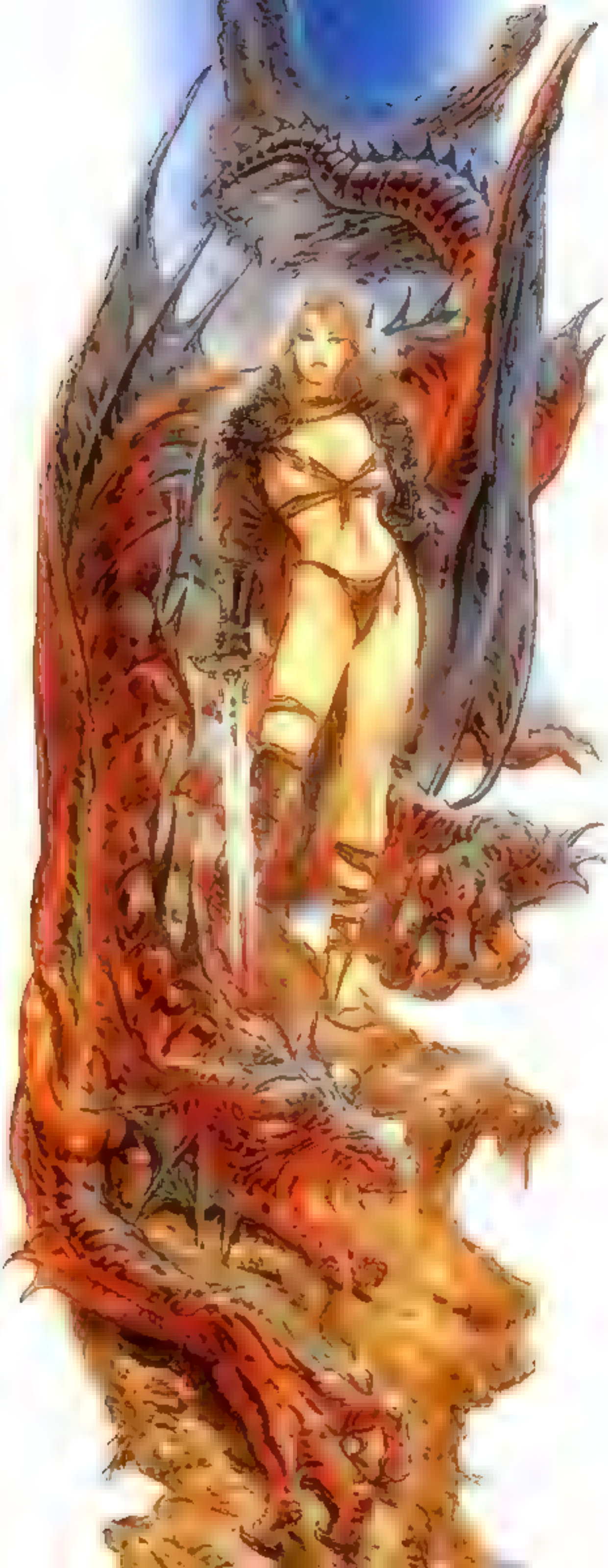

MH!

MHGH! MH!

PATREON.COM/BISQUEDRAWS

And how about *you?*

Let's see what you got there, before we get started!

Well...

I don't get much luck with the ladies 'cause they sorta freak out and ***run away*** when they see I look like ***this*** under my pants.

Oh, you poor thing!

Seems like this is the kind of problem only a girl with ***superpowers*** could fix, after all.

That's bullshit! We didn't know he was a freaking ***mutant!***

BRO!!! WHAT THE FUCK!?

That thing's BIGGER than my DOG!

Let's go with you ***wanking*** the three of us.

Tell you what... if you two stay put and behave, I might just finish you off after I'm done here with ***Mike McGirthy!***

HOLY COW!

Look at the ***size*** of this thing .. I've never seen ***anything*** like it.

Sure, yeah, okay, uh-hum, whatever...

If I knew it from the start, there's a great chance I'd been doing this for ***free.***

Think I'd even pay to feel the sweet taste of this whole ***monster schlong*** in my mouth!

*...or **try**, at least!*

AH!

I CAN'T MOVE!

Hi

WHERE DID THESE THINGS COME F-FROM?!

HA HA HA HA HA

HAHAHAHAHAHA-HAHAHA SOMEONE STOP THIS THING!!! I CA-HAHAHAHAHAN'T... BREATHE!!!

Hi

HAHAHAHAH LET ME GO!! THIS IS HUMILIAT-ING! HAHAHAHA-HA THESE TENTACLES ARE **HUNGRY FOR ME!!**

HA

DON'T YOU DARE PUT THAT INSIDE OF...

HA

HA

HA

HA

I CAHAHAHA-HAHAHAHA-HAHAHA HA-HAHAHAHA-HAHAHAN'T TAKE IT!!

HA

HA

HA

THIS IS TOO MUCH!!! HAHAHAHAHA-HAHAHAHAHA-HAHAHAHAHA-HAHAHAHAHA-HAHAH!!!

NO!!! AHAHA-HAHAHA-HAHAHA-HAHA!!!

HAHAHAHA-HAHAHAHA-HAHA I'VE GOT THIS THING INSIDE ME!!

HA

HA

SOMEONE GET ME OUT OF HERE!!! PLEHAHA-HAHA-HASE!!

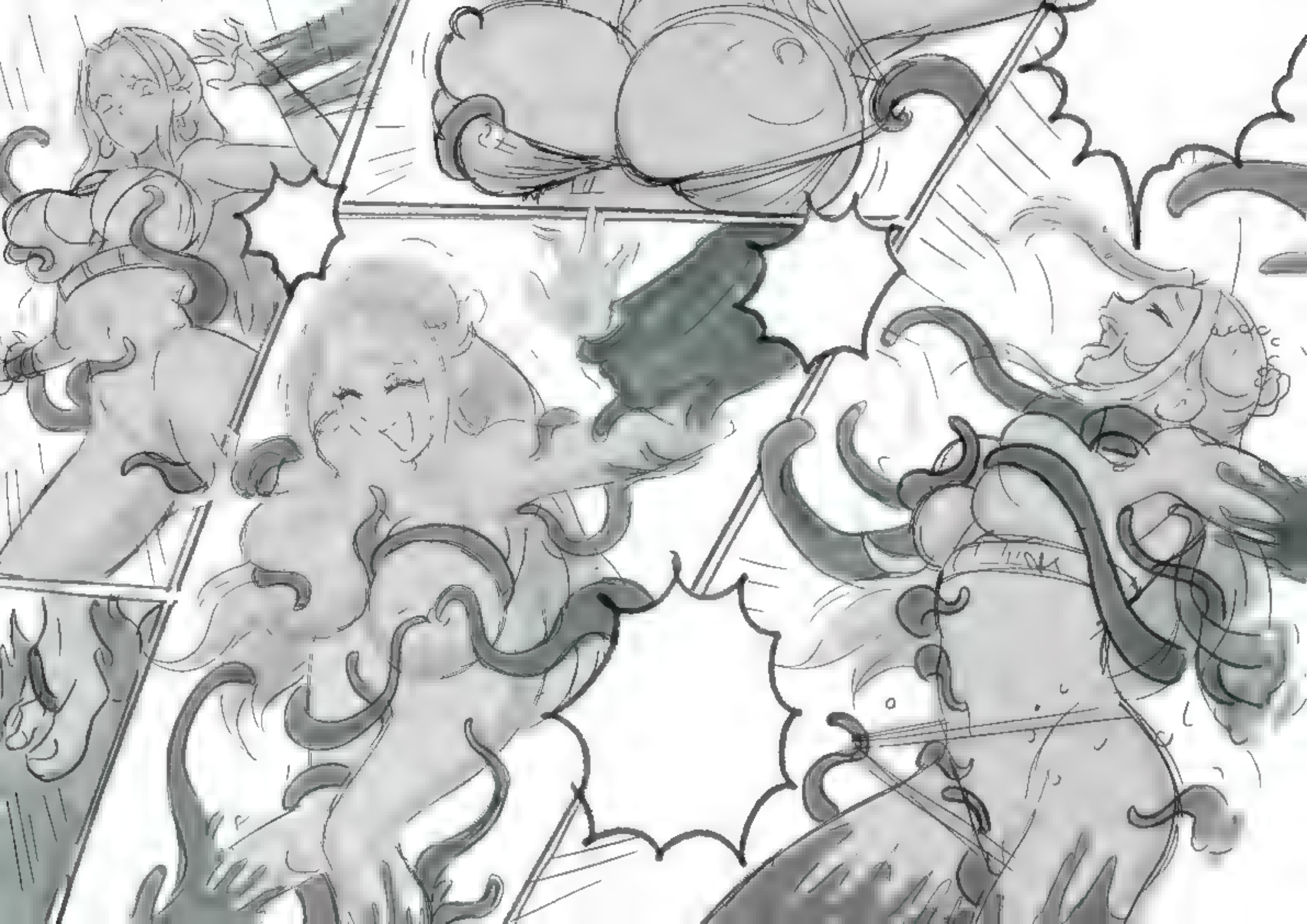

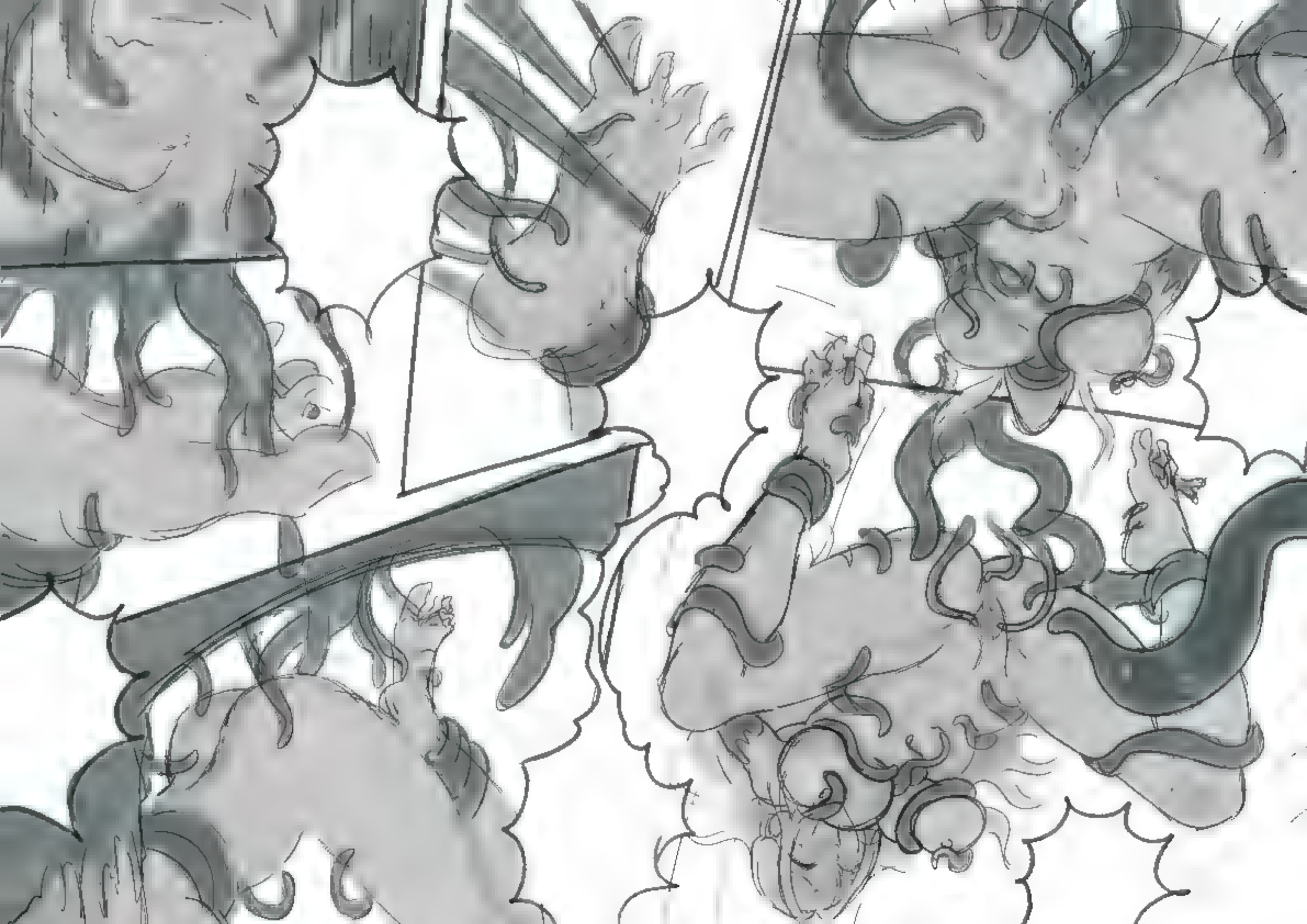

Well, I wouldn't say **that!** Though... as a ***true American,*** I don't think there's anything more ***patriotic*** than loving your mom.

Respectfully! Of course.

I'd call it ***matriotic,*** *but sure... "respectfully"!*

Miss Frost, uh...

This whole telepathic stress is probably just ***confusing us both.***

I'm feeling kinda ***dizzy.***

Oh no, Stevie... you poor thing!

Here, come. Sit down...

Thank you, ma'am.

You are so tense and ***stiff...***

Wait, what are you...?

Er-- I think we better head back to the party.

Oh, don't be silly! I'm so sorry I did this to you...

The least I can do is ***take care of it.***

Is that what you want, ***my baby?***

For ***mommy*** to take care of you?

I mean... mommy can ***try!?*** *Look at the* ***sheer size*** *of this thing! It's as big as my arm!*

Forget war... the ***Super-Soldier Serum*** *could be the final solution to all* ***dick-measuring*** *conflicts around the entire globe!*

Emma...

Wow, Looks like you all ate super well! You practically have her sparkling! I might not even have to clean you myself later. Aww don't worry Maddie, I'm still gonna!<3 You all still look pretty hungry... SO! *clap* Why don't I have the cook get you some more sushi? It might take awhile though, mind keeping yourselves busy for a bit? Great~<3

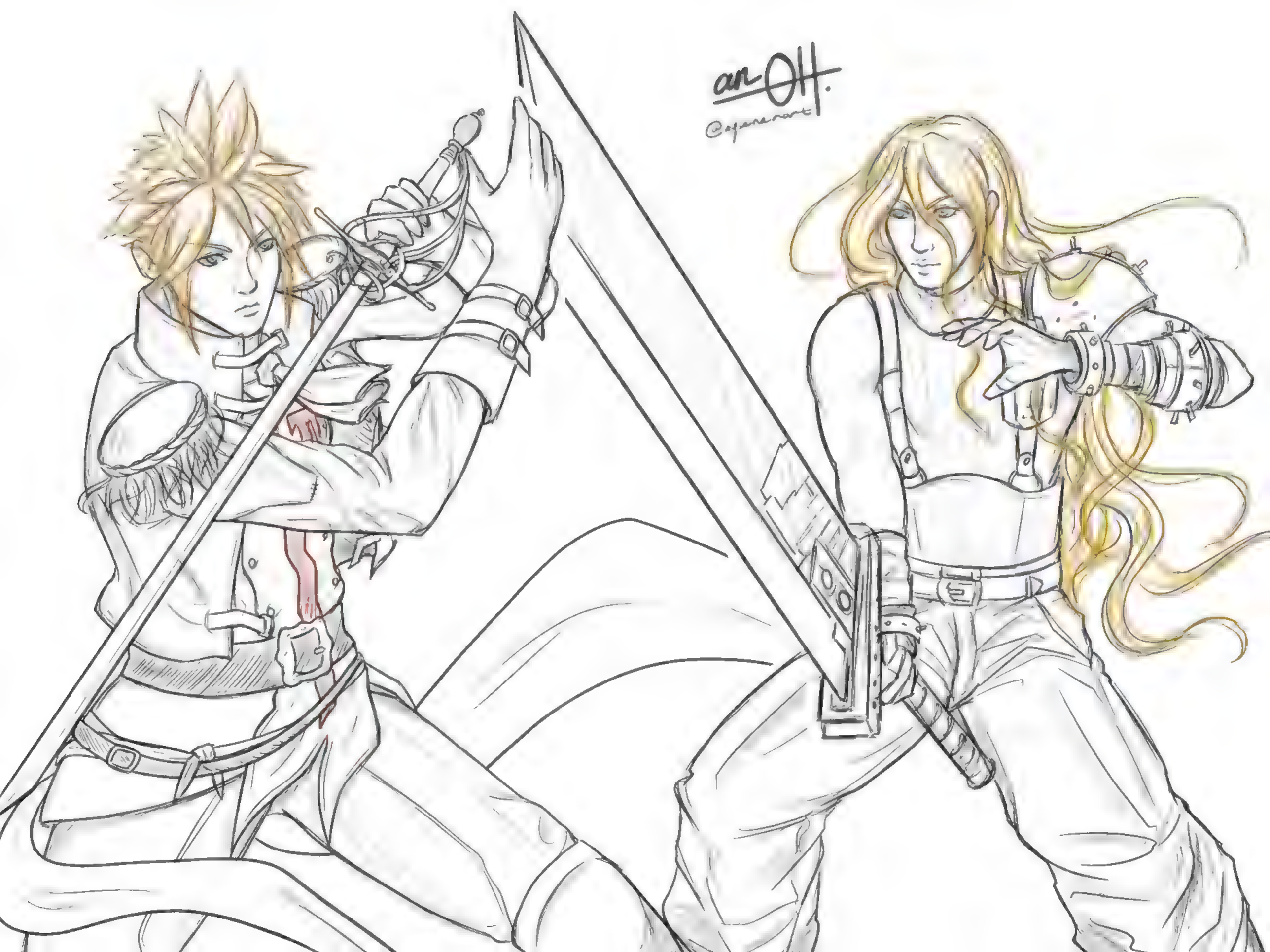
an OH.
@apenenart

Valentina

PATREON.COM/THEBYD

OOOHH FUCK! YOU'RE SO TIGHT!

PAP PAP PAP

SUP SUP

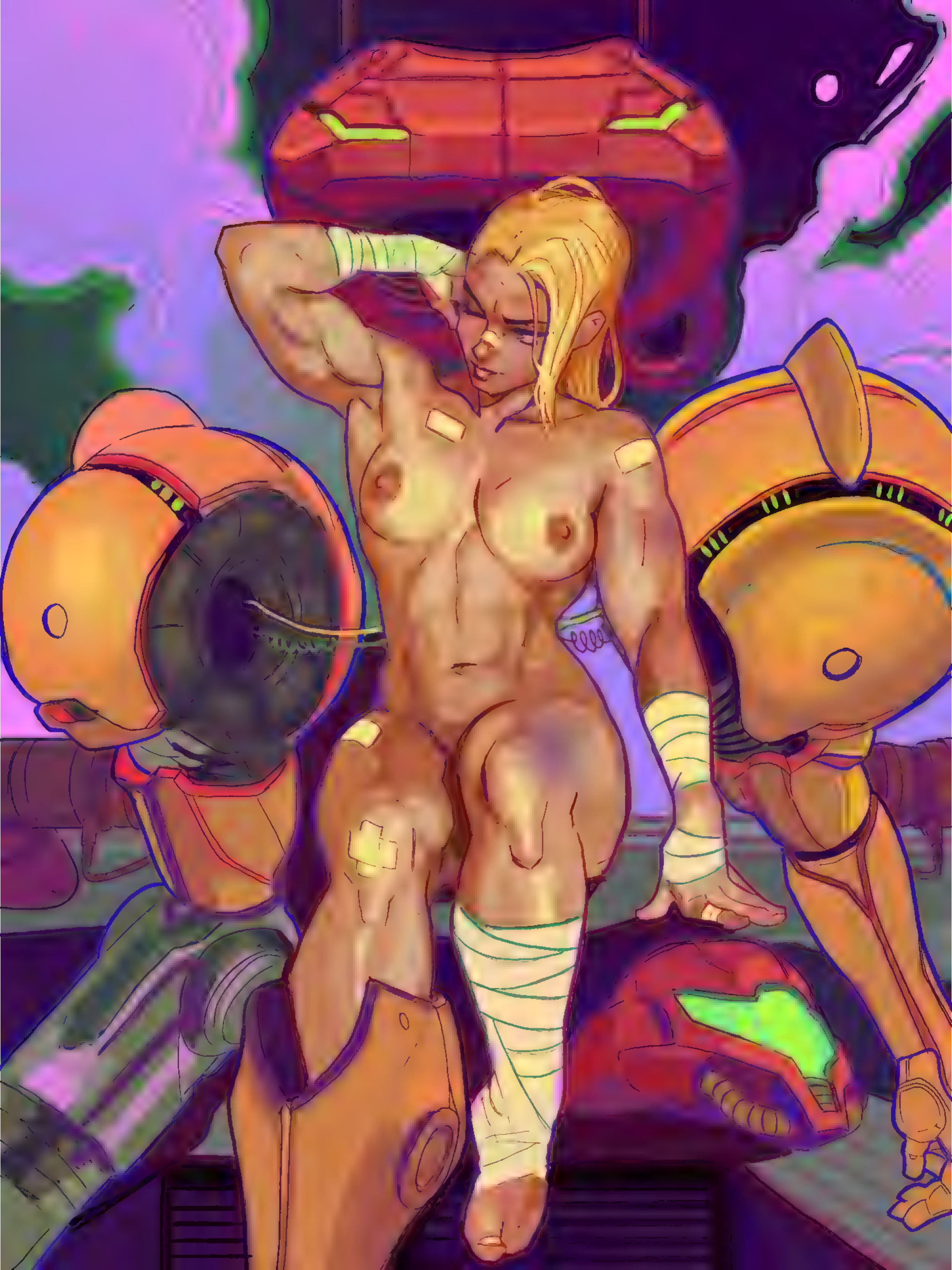

Wilhelt, the Rotcleaver

3/3

Wand of Orcus

Legendary Artifact — Equipment

Whenever equipped creature attacks or blocks, it and Zombies you control gain deathtouch until end of turn.

Whenever equipped creature deals combat damage to a player, create that many 2/2 black Zombie creature tokens.

Equip 3

Rooftop Storm

The Scarab God

5/5

Be'lakor, the Dark Master

6/5

Sol Ring

Serapi.

6

Six

2/4

Kotori, Pilot Prodigy

2/4

Bruna, Light of Alabaster

5/5

The Ur-Dragon

10/10

Ygra, Eater of All

Legendary Creature — Elemental Cat

Ward—Sacrifice a Food.

Other creatures are Food artifacts in addition to their other types and have "2, , Sacrifice this permanent: You gain 3 life."

Whenever a Food is put into a graveyard from the battlefield, put two +1/+1 counters on Ygra, Eater of All.

6/6

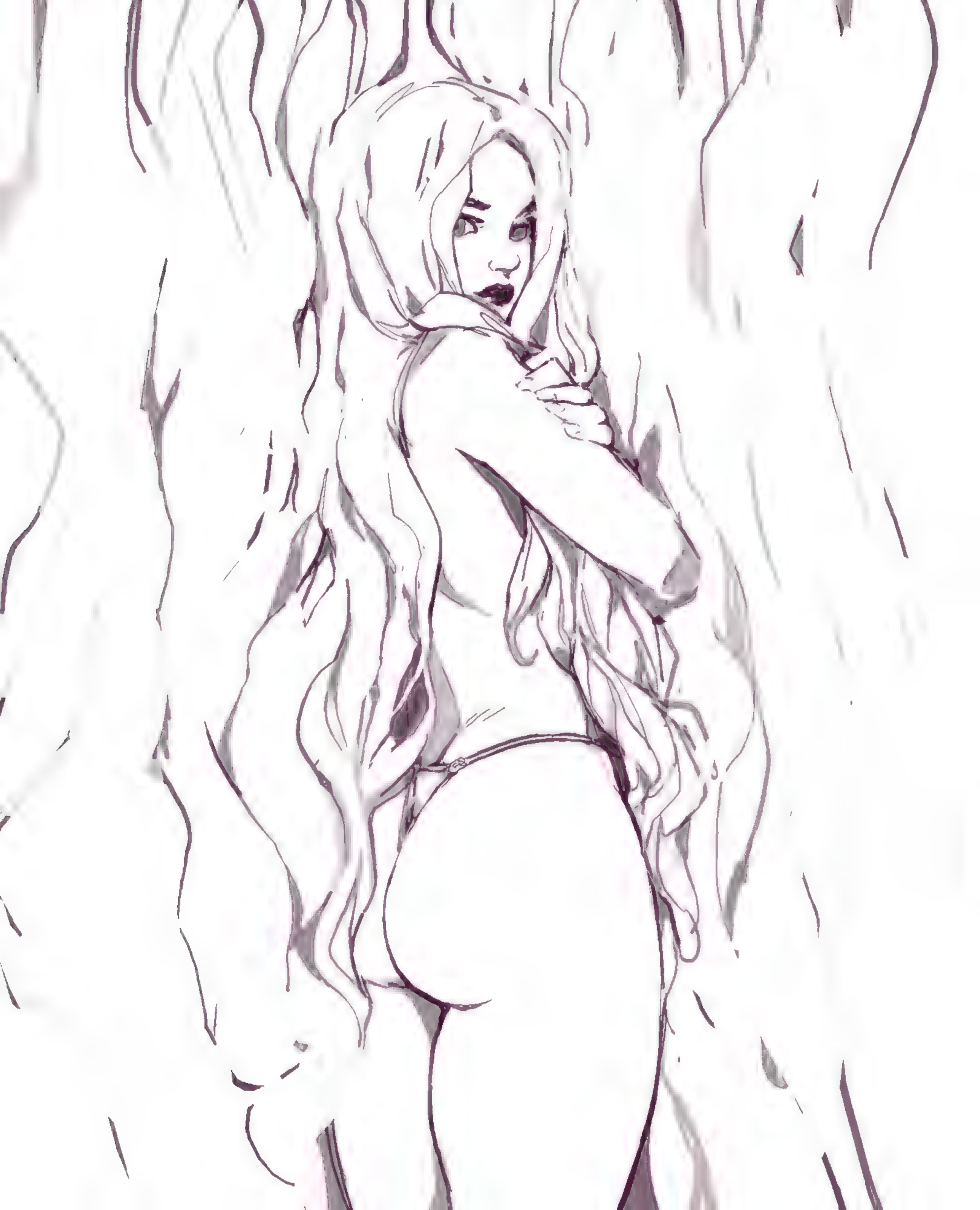

KVACM
https://kvacm.carrd.co/

Hah! Look at that... What good is it to have a cock so big, girls can't even give you a **decent beejay?**

It's gotta be a fuckload of **teeth scraping,** huh? **Ouch!**

They're just **envious** and **trash-talking,** but they're not wrong.

Don't think I can go any further without **dislocating my jaw,** so...

Whoa!

Guess we'll have to rely on sheer **grit...**

...a bit of **spit...**

...and a whole lot of **radiation-induced physiology** to get your money's worth!

Goodness Gracious Golly Gee!

Now, I've gotta tell ya, **stud boy...** =mngh=

This is nothing short of a **challenge!** =ooof=

With most guys, it's all breezy once the tip is already **fully in...** =uhmph=

But with all that **girth action** you've got going on down there... =ahmn=

Yeah, bitch! Twerk on his **python,** all the way in!

We might even recover our investment by putting a buncha **NFTs** outta this.

That's some **high-quality fapmaterial!**

Oh, for fuck's sake!

I'll need some **sloppy smooching** to get my sweet juices flowing!

=shloop=

That's how we'll get your whole ridiculously large junk all **cozied up** inside me.

=shlurp=

Oh, gawd! You're the greatest girl I've ever--

Wait... Something's not right!

ASUNA
HA
HA
HA
HA
HA
HA

Shhh...
Just tell mommy what you want.
I, oh... mumh-mm, muhmm...
Grip... Caress... Muhm...
The thing about being a telepath is that most everything we hear is filthy and depraved...
My goodness! mmh-mm...
Mmm... mommy!!!
Come now darling, I can hear your thoughts, but I want you to **say it.**
Disconnected horny thoughts don't really get me going as much as it used to, anymore...
Yes my dear, keep talking... I want the sound of your voice to **guide me.**
Okay, just... keep kissing me down there, momma!
Soft... Slippery... Suckle...
White... Creamy... Full...
Firm... Round... Warm...
What was that, Stevie?
Put all those **thoughts into words**, baby. Don't hold any of it back.
Uh, your... please put it between your...
Pillows... Puppies... Hooties...
Just say it, my dear boy.
...milkers! Squeeze me with them!
Good... gracious... gorgeous... grabbems!
Is this what you've been **picturing** in your mind all night?
Do they look just like you **imagined** them?
Uhm-humm!!!
Perky... Perfect... Bubbly... Bouncy...
No, no, no! Less **thinking,** and **moaning...** I want **words!**
Tell me **everything,** so mommy can make it happen for you.
Just... keep stroking your **juicy softems** on me, like that!
Only a bit more and I'll explode all over those **beautiful bazoogas!**
It's kinda cute how frantically he avoids even thinking of any dirty words.
Makes me wonder if **straight-laced men** are my type, after all.

DO NOT reproduce without credit,
DO NOT edit, manipulate, copy or use
for AI

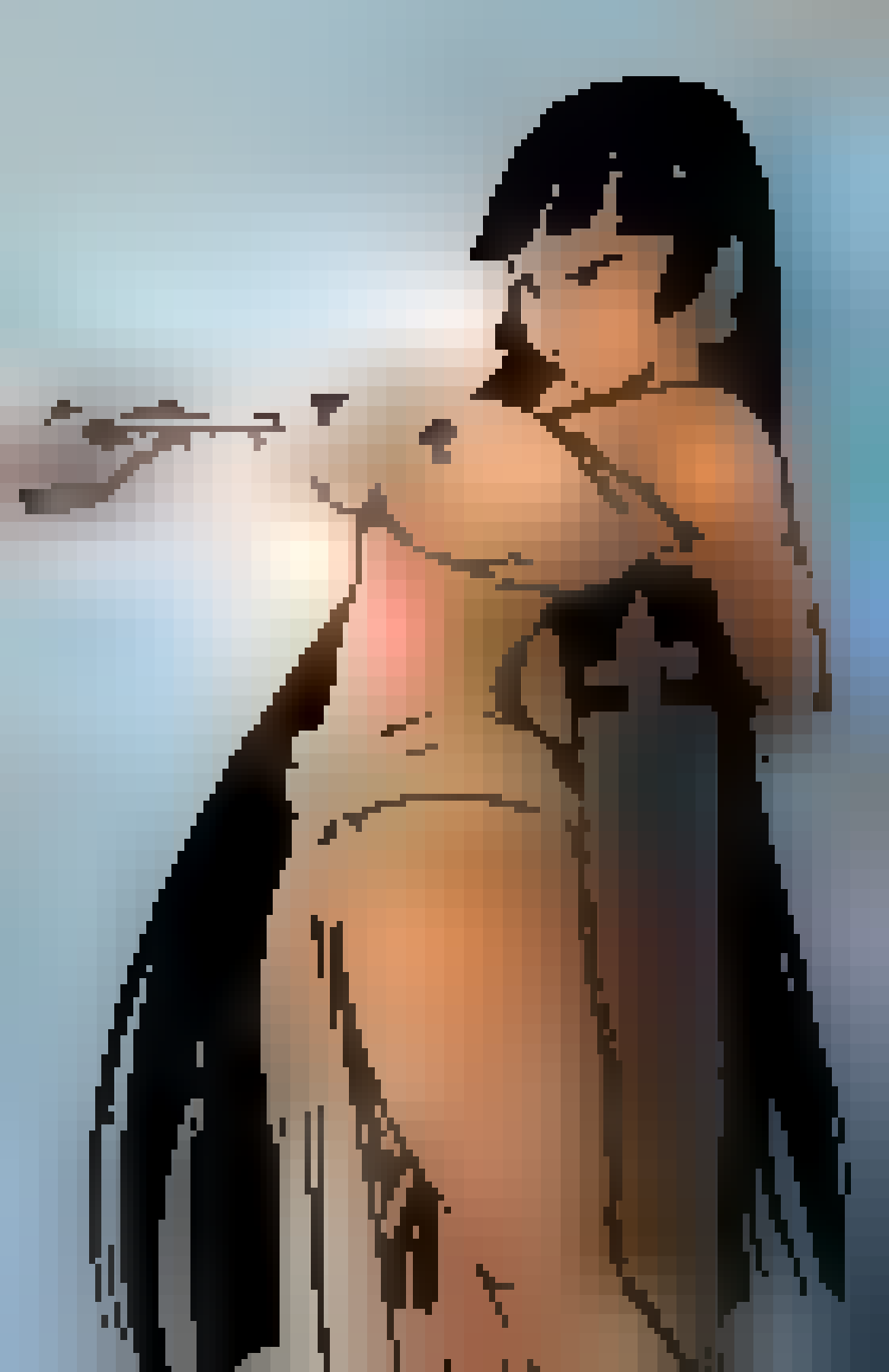

EDGE OF ETERNITIES

Legendary Artifact Creature — Robot Artificer

Haste

Whenever Kilo becomes tapped, proliferate. *(Choose any number of permanents and/or players, then give each another counter of each kind already there.)*

Both sculptor and sculpted.

3/3

M 0003
EOC • EN Tuan Duong Chu

™ & © 2025 Wizards of the Coast

Legendary Artifact Creature — Robot Artificer

Haste

Whenever Kilo becomes tapped, proliferate. *(Choose any number of permanents and/or players, then give each another counter of each kind already there.)*

Both sculptor and sculpted.

3/3

M 0003
EOC • EN Tuan Duong Chu

™ & © 2025 Wizards of the Coast

Image Credit: NASA, ESA, Hubble, HLA
Processing & Copyright: Domingo Pestana,

Hey!

Dafuck?

No way I'll let you have a ***leakvid*** with any of this!

THWIP! THWIP!

Yeah, but... Your ***TOS*** didn't say anything that we couldn't.

You might wanna update that, for ***future reference,*** y'know?

Okay, I'm updating it now! Number four...

NO...!

FUCKING...!

CELLPHONES!

AW! GUYS!!! OH, FUCK! Stop annoying her, please!?

The angrier she gets, the harder she squeezes me... ***and NOT in a good way!***

Eh... my bad! Sorry, darling!

Let me just set a few things straight with your ***friends*** over there.

You're getting super close to losing that ***complimentary wank*** we talked about...

...and even ***closer*** to me webbing you up with your miserable cocks ***stuck in each other's throats.***

:gwelp:

:uhck:

Please don't. We'll behave!

Yeah, pinky promise!

Now, how about ***this?*** Does it feel a little better, handsome?

Uh, yeah! uh-hum... it's getting nice again.

I didn't mean to hurt you, so I'll do something ***extra special*** for you, okay?

Uh...?

I gotta admit that this whole thing is straight up ***demolishing*** all of my ***inhibition walls.***

Well... I did say I'd go ***ALL THE WAY*** with you, didn't I?

Maybe it's the kink of banging some ***well-endowed stranger*** on public transportation, while his ***wall street bros*** were trying to film us, with their cocks in their hands...

...or maybe it's just one of the other ***thirty five thousand*** reasons?

Who could even know, for sure?

Whoa! Do you mean...

Nuh-uh... Not yet, you ***naughty boy.***

You're getting ***too eager,*** my young man.

Mum's got ***a lot more*** to give.

Aww, for heaven's sake! Why did you stop?

Oh, sweet goodness!

Now tell me, junior... Do you think of mommy, when ***you're by yourself?***

I, uhm... Sometimes, yes.

And what do you do when ***that*** happens?

I... start to ***touch myself.***

*Wow! I wonder if he's still **role-playing** or if this was actually...?*

*I'm getting kinda **wetter** just thinking of him going to town on himself while thinking of good old **Mrs. Rogers.***

*Either way, it's time to see if there's **a real man** behind this--*

You do, huh? Tell me more... ***How*** do you do it?

I start ***slowly.*** Putting my ***whole hand*** around it...

UHMN!

...with a very ***firm grip.***

NNGH!

EEP! T-That's... ***Mmmmmngh!*** Good b-baby.

Holy shit... it was me who almost broke out of character

Momma, can I...? Can I suck on your...?

Of course, you can, honey! You can suck on ***mommy's boobies*** all you want.

*Scott is good in bed, but this **boy scout** here is just a whole new level of a **fine fuck.***

HAPPY BIRTHDAY 101

NERVE SENSORS ARE SO LAST DECADE JENNY

TIME FOR A UPGRADE!

WE'RE USING THE LATEST IN NANO-GEL TECH TO GIVE A MASSIVE PAIR OF TITS AND A HYPER-SENSITIVE PUSSY FOR THE BIRTHDAY BOY...

A FEW DOZEN BULKY NERVE SENSORS HAVE TURNED INTO TENS OF THOUSANDS OF HUMAN-LIKE NANO-NERVES IN YOUR NEW TITS AND PUSSY...

OOH, YOU LIKE THE STIMULATION DO YOU?

WELL, WE'RE JUST GETTING STARTED WITH YOUR MODS...

CONSTRUCTING 98.1%

PATREON.COM/WINTONKIDD

I'm still building my *clientele,* y'know?

And I think a ***dissatisfied customer*** could risk the fresh reputation of my rather ***small operation.***

So small...

*Such a **tight,** and **moist,** and **warm,** and **throbbing, little business.***

I wonder how good of a job I'm doing at hiding ***how horny I am*** right now...

Probably quite the ***lousy one!***

Happiest...

day...

of my...

entire...

...LIFE!

Oh, my...

...fuck!

The good news is that I seem to be doing an ***excellent job*** at what ***they paid me for,*** so...

...Yay!?

Now, let's just...
MMNNNGH!

Just a bit more...
UUHHMMNN!

OOOH, FUUUHHCK!!!
That's so damn BIG!

Yeah, okay!
So, uhm...

FUUHNNGH!

Pushing this ***bulky-hulky*** thing up my tushie might be considered a reckless ***excess of confidence*** in my enhanced abilities, but...

I'll go out on a limb and trust that my spider-sense would warn me if my ***rectal well-being*** were in any real danger.

Right...?

KYO
2025

If someone told me that, sometime tonight, I'd have a grown man **suckling on my tits** like a baby, I'd...

...well, honestly, I'd say **"of course, naturally."**

But for that man to be Steve Rogers? **Reshaping my pussy** with his **mighty flagpole** while he makes love to my nipples?

I'd probably have cum from the thought alone! It's been **ages** since anyone made me **lose my shit** so--

Mommy?

Yes, dear?

SHLURRPP!

LICK, LICK!

MLEAAAHM!

FUCK!

Your **butthole...** I want to put it there!

S-sure... Anything for m-my Stevie baby!

This might ***sting*** a little.

Don't worry, dear... It isn't mum's ***first time*** taking it up there.

Just t-try and put it in slow!--

*Holy fuck! He's tearing me apart. It's **so big** I can still feel it rubbing deep in my pussy! This is **insane!***

*I am so, **so thirsty,** momma! Can I suckle on your **loaded boobies** for some more of that **tasty milk?***

Yes, baby! Feast on your mum's ***sensitive tits*** and--

SHLURRPP!

OH, GOD!

BLISSFUL HEAVENS, THAT IS SO TIGHT!!!

EEP!

*Mommy's tight little **butthole** feels so nice around me! It's the **best!***

There you go! Atta boy!

*Yeah! Go on, you wonderful **man-child!** Get your while's worth of this **mommy's kink!***

KYO
2025

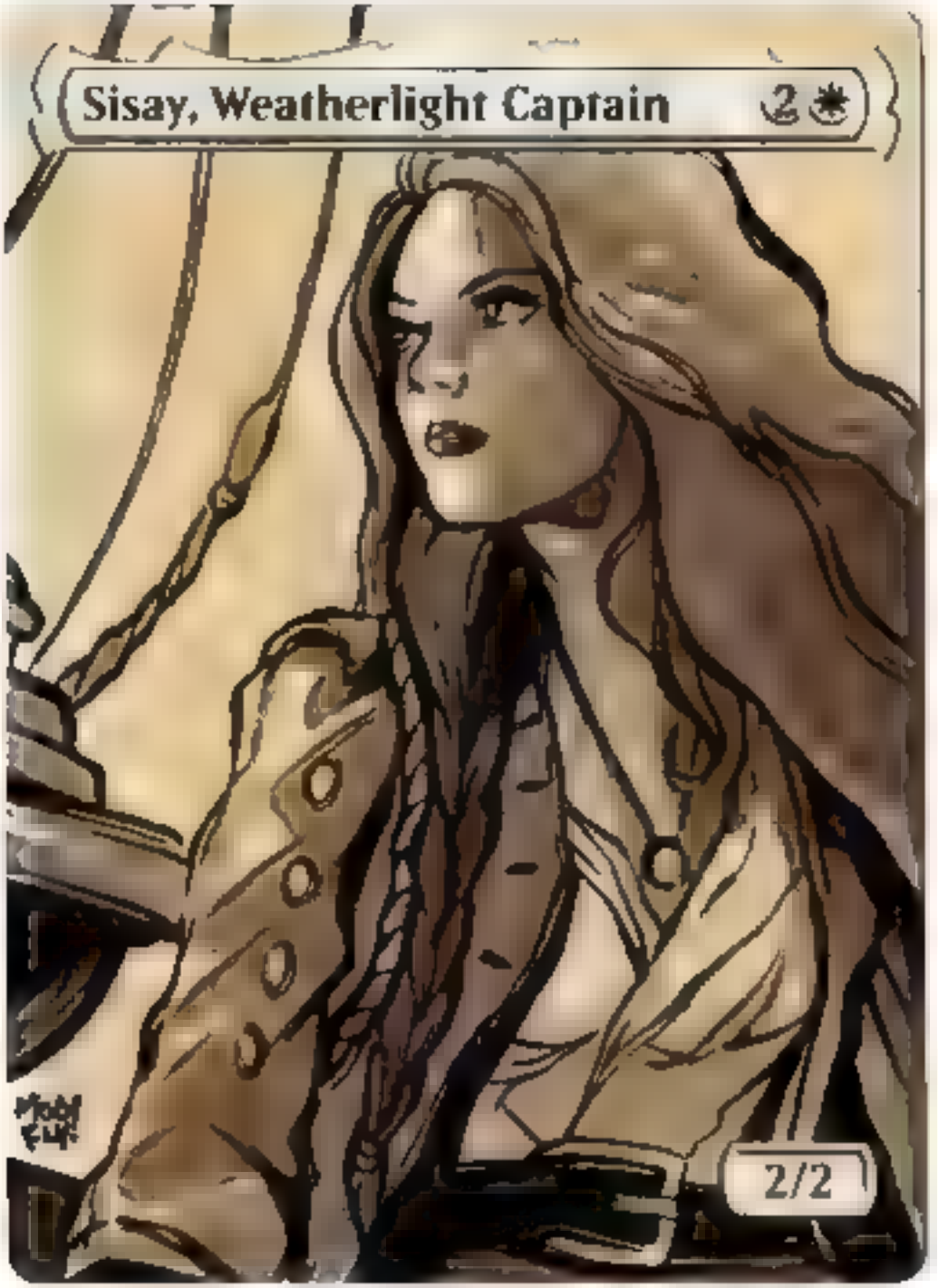

MODFLY Ink'd

KEHELLY!
STOHOPI
KiimmoTK

Collective Restraint 3

Enchantment

Creatures can't attack you unless their controller pays X for each creature attacking you, where X is the number of basic land types among lands you control. *(This cost is paid as attackers are declared.)*

Illus. Alan Rabinowitz

Anything that you may wanna tell me, **Gwendy-Tingle?**

Nope? You sure? **Last chance...!**

Allllriiightyyy...

LET'S FUCKING DO THIS, THEN!

HOLY SHIT!!! Feels like my brain is totally melting down!

Well... **a lot more is melting** than just my brain, really!

Aw, gawd!

Here we go!

Right there!

Keep going! I'm gonna--

DING, DONG!

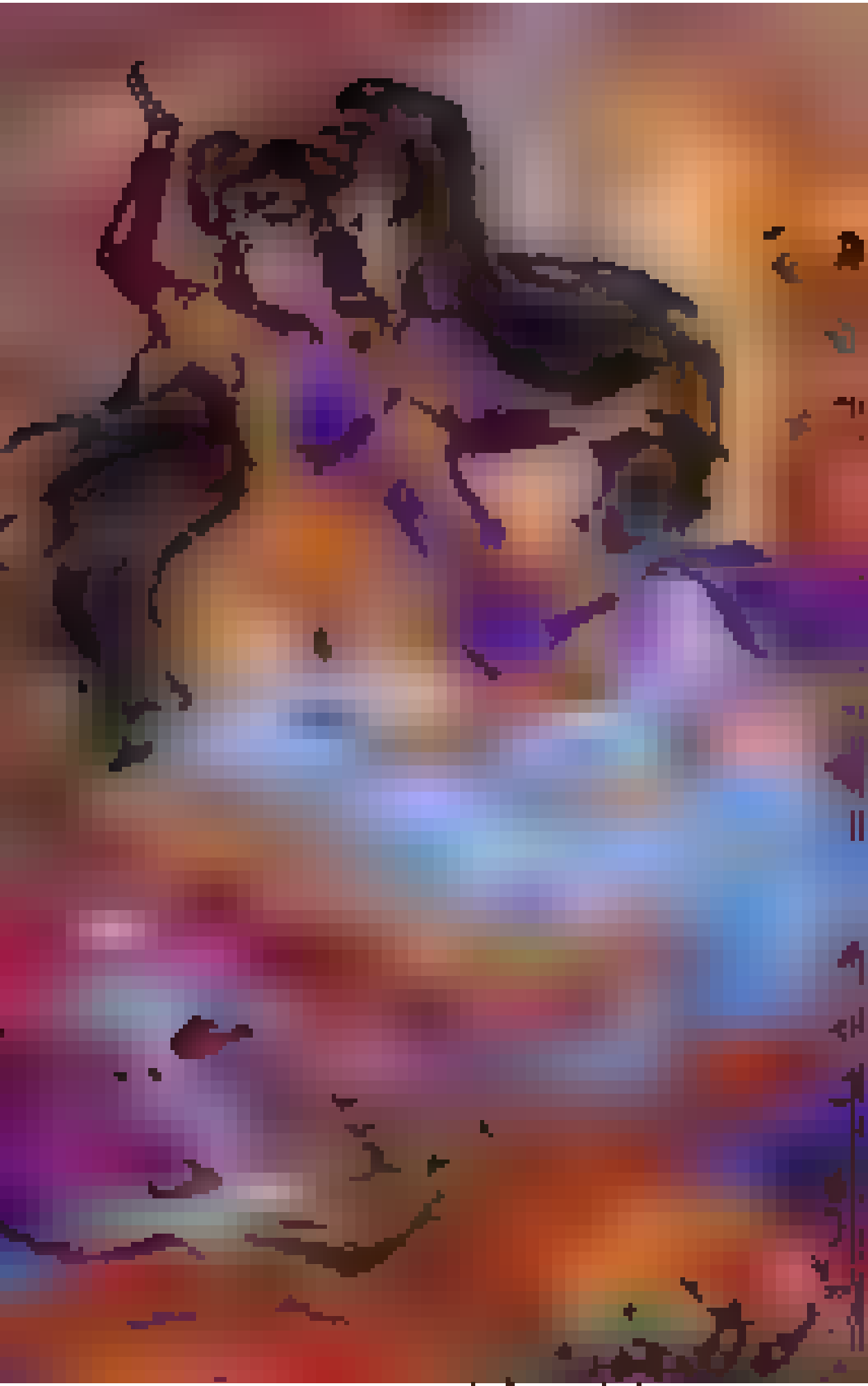

I'm gonna lose it! He's driving me crazy with this ridiculously giant cock! I can barely read his thoughts, everything's getting blurry!

Mmma... Suhhhk... Teeeet... Mmmlk...

Sqqqzz... Buhhht... Tihhhgt... Innssd...

Sirrrp... Wnddrr... Bahlss... Deeehp...

Rrrrrnd... Wrrrmm... Fuhlllllll... Dlishhhh...

That's it! Milk mommy's tits. Suck on them! Squeeze them harder!

Oh fuck, make mommy cum, my baby! Fuck mommy's tight ass and make me—

AHHMM, FUUHHCK!!! I'M CUMMM MMMMING!!!

MNNGH! That's it for me too! Now if you'll excuse me I'll just...

Mommmy... Buuuutt... Tooooo... Mmouth...

Wait, what was that thought just there!?

He can't seriously expect me to...

Let me get back between these **soft knockers** and--

Waitaminute! That thing was just in my--

MNUHPH!!!

OOH, MOMMA! MNNGH!!!

MNNMNPH GUURRGLLE COUGH, GASP! GRRGLH!!!

GASP! Wow, Brooklyn boy... You might end up making a ***milk-lover*** out of me too, y'know?

COUGH!

But you almost made an ***orphan*** out of yourself just now...

I nearly drowned from all that ***maternal devotion!***

That was... I don't even have the proper words for an ***apology,*** Ms. Frost.

My ***foolish behavior*** was an inexcusable display of--

A-hem... M-Mother?

YAAAWGH! FUUHCK!!!!

Uh-oh! Looks like the dude bros won't be needing my help to finish their **fun time,** after all.

Oh, well...

:umnhg:

:awhm:

NNNGH! WAAHHHH!

THANK YOU FOR RIDING WITH MTA NEW YORK CITY TRANSIT.

DING, DONG!

What the fuck!?

I can't believe a **pony** would be so damn **expensive!**

Sheesh! There goes my **childhood dream!**

Unless... Uhm!

I think with a bit of **brand repositioning,** I could make enough for a **unicorn,** even.

STAND CLEAR OF THE CLOSING DOORS, PLEASE.

:pant, pant:

:pant, pant:

:pant, pant:

NOT THE END.

HAPPY BIRTHDAY

MABUI

Patreon.com/RaikageArt

Patreon.com/RaikageArt

Patreon.com/RaikageArt

Patreon.com/RaikageArt

...there's more than one reason why ***diamonds are a girl's best friend!***

Miss Frost, *I am so sorry, I didn't mean to leave such a* ***nasty mark*** *on your soft skin...*

Don't worry about it, Cap. ***Revealing dress or not,*** no one will see it. After all...

OH, GOODNESS GRACIOUS!!!

What? Oh!

Seems you gripped a bit ***too hard*** on that one, huh?

So... how do I look?

Like a million dollars! You look like the finest--

Why are ***you two*** standing there?

We just, huh... it's almost ***m-midnight,*** mother. The fireworks?

N-Not that you need to rush your little ***escapade*** or anything.

Thank you for the reminder. ***Now... OUT, you two!***

Uh, listen, ma'am... About that ***mother complex***. I'd appreciate if no one else--

Relax, boy scout! I'm hardly one to ***kinkshame***. I'll keep this our little secret, and ***my daughters*** will do the same.

CRISTI BALANESCU
© 2025 WIZARDS OF THE COAST LLC

Patreon.com/RaikageArt

アハーン
すごいたくさんだぁ
ちゅ
ちゅ
ちゅ
ちゅ
ちゅ
ちゅ
So tickle!!
ちゅ
ちゅ
ちゅ
ちゅ
ちゅ
ちゅ

RANDOM GALAXY

PATREON.COM/RANDOMGALAXY

Patreon.com/RaikageArt

Noble Benefactor 2

Human Cleric

If Noble Benefactor is put into any graveyard from play, each player may search his or her library for any one card and put that card into his or her hand. Each player who searches his or her library shuffles it afterwards.

Mark DiTerlizzi 2/2

I'M GONNA CUM! I'M GONNA CUUUUMM!

OH MY GOD OH MY GOOOODD!

FUUUUUCK!

I'M CUMMMM MINGG!!!

LET'S GET CLEAN

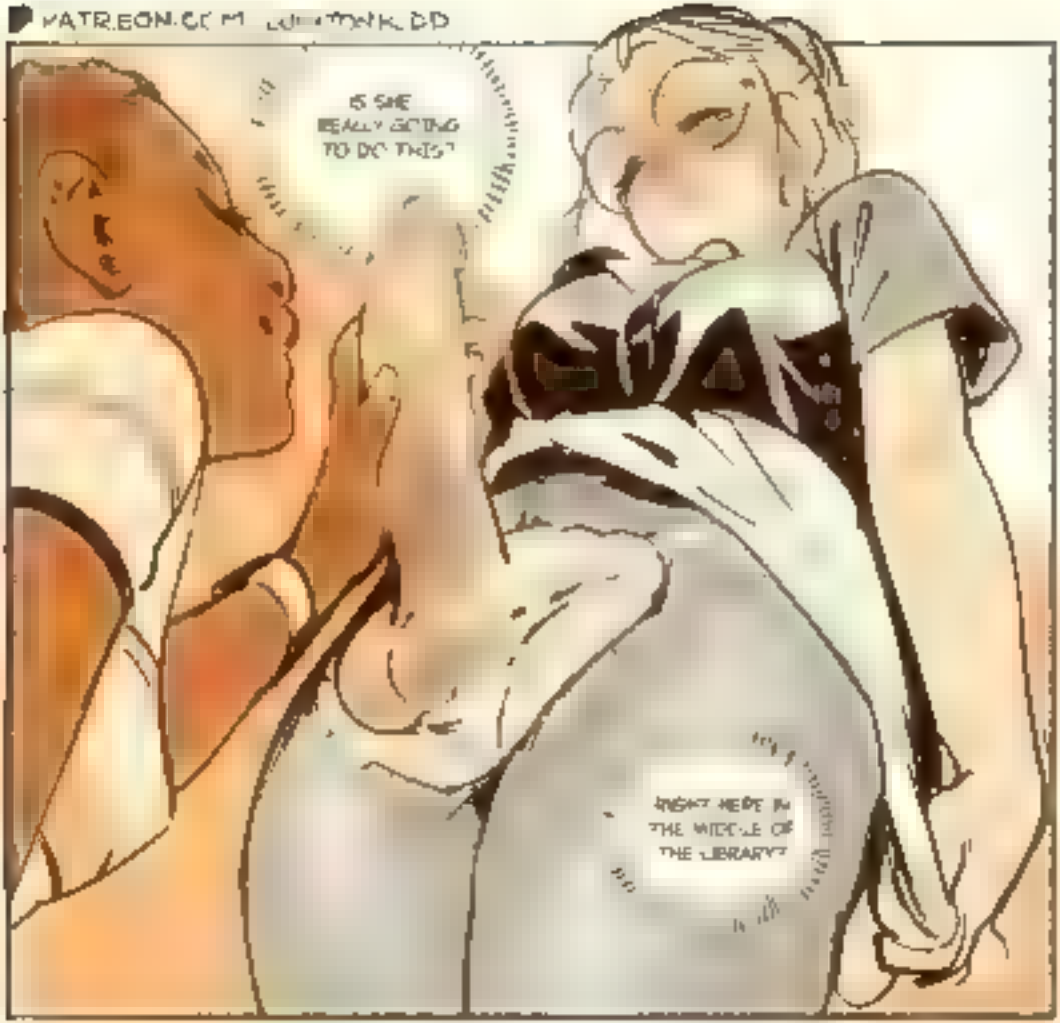
PATREON.COM
IS SHE REALLY GOING TO DO THIS?
RIGHT HERE IN THE MIDDLE OF THE LIBRARY?

HAPPY BIRTHDAY, MABUI♥

RAIKAGE SAMA... ♥

OOH GOD!

RAIKAGE SAMAAAAA!!

AHH! OHHH!

Patreon.com/RaikageArt

© WIZARDS OF THE COAST - ILLUSTRATION BY MAGALI VILLENEUVE

@KARAMZINOVART

TEST POSE 01

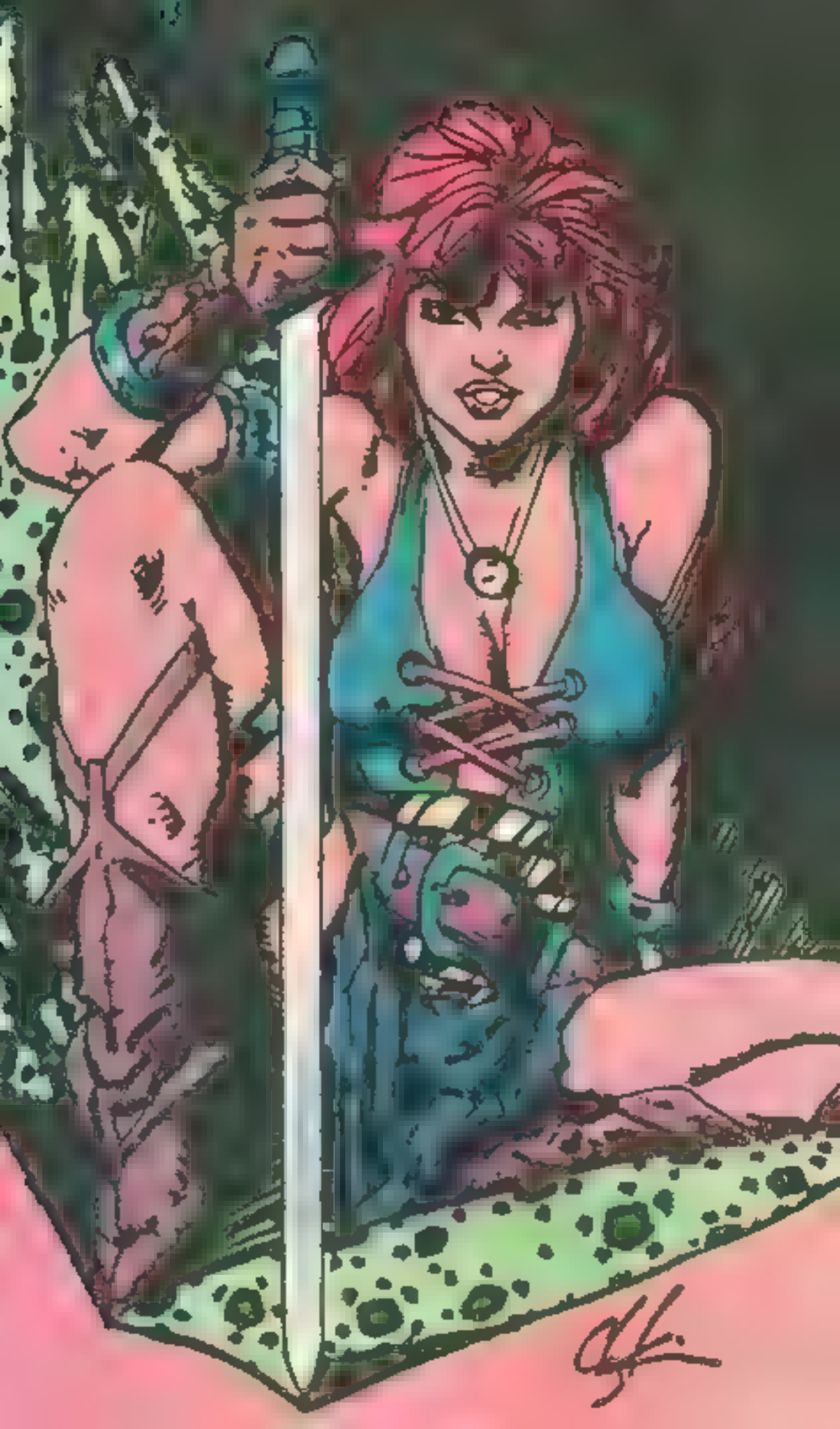

DC

1 of 6

BATMAN '89 Echoes™

HAMM
QUINONES
ITO

CHRIS '25

YEAH BUT... SHE IS KIND OF NARROW-HEAD HEHE

WHY YOU SAYING THAT? YOUR WIFE IS PRETTY NICE LADY TOO.

THEN WHY YOU WANT TO TAKE THIS LESSON?

WELL THAT WAS LITTLE EARLY BUT DON'T WORRY

WOW YOU ARE SO LUCKY TO HAVE A WOMAN LIKE THAT!

GRAB

HAHA IT IS FOR SAKU-... OH...I MEAN... IT'S JUST FOR KNOWLEDGE.

RING

IS SOMETHING HAPPENED?

LOOKS LIKE SHE CAN'T WAIT ANYMORE HAHA

Patreon.com/RaikageArt

OH SHIT SHE TAKE ALL OF IT!

COME ON RIDE IT FASTER

RING

RING

RING

YOU ENJOY TO GETTING WATCHED WHILE FUCKING DON'T YOU?

SO HOT!!

FASTER! FASTER!

RING

Patreon:com/RaikageArt

'25

WINTON KIDD

IT'S YOUR TURN.

YES!

mmmf

PATREON.COM/WINTONKIDD

EDGE OF ETERNITIES

Legendary Creature — Kavu Pilot

Landfall — Whenever a land you control enters, Tannuk deals 1 damage to each opponent. If this is the second time this ability has resolved this turn, draw a card.

Serving in the Memorial Navy was nothing like the posters made it out to be.

2/4

U 0233
EOE • EN David Auden Nash

™ & © 2025 Wizards of the Coast

Tannuk, Memorial Ensign 1

Legendary Creature — Kavu Pilot

Landfall — Whenever a land you control enters, Tannuk deals 1 damage to each opponent. If this is the second time this ability has resolved this turn, draw a card.

Serving in the Memorial Navy was nothing like the posters made it out to be.

2/4

U 0233
EOE • EN David Auden Nash

™ & © 2025 Wizards of the Coast

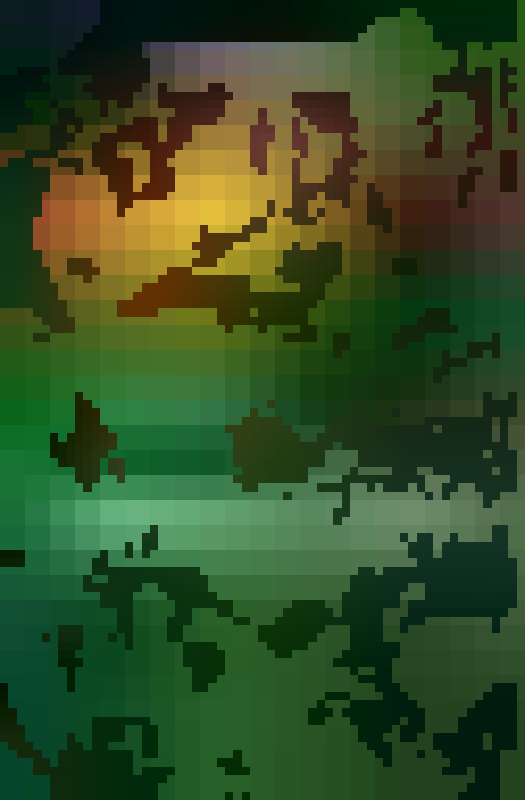

MAGIC THE GATHERING
UNIVERSES BEYOND
FINAL FANTASY

Rydia Mist [FFIV]

Illustration by Magali Villeneuve

© Square enix co.,ltd : Wizards of the Coast

SLAP
SLAP
HA
HA
HA
SLAP
SLAP
SLAP

HelmsDeep

XIII

JOYTOY X WARHAMMER 40,000

FUCK

Fuck

Fuck

Babe I can't Aaahh!!!

FIIIIREEEEE!!!

PFFT

ANGEL

XIII

WARHAMMER
40,000
The Lion
Son of the Forest
Mike Brooks

MASTER ANATOMY FIGURE DRAWING IN 4 EASY STEPS

Step-by-Step Lessons, Video Tutorials, and Art History for All Ages

- More Than 60 Step-by-Step Draw-Along Videos
- Audiobook with Bonus Art History Content
- Free Printable Guided Drawing Sheets

THE POCKET ART SCHOOL
www.ThePocketArtSchool.com

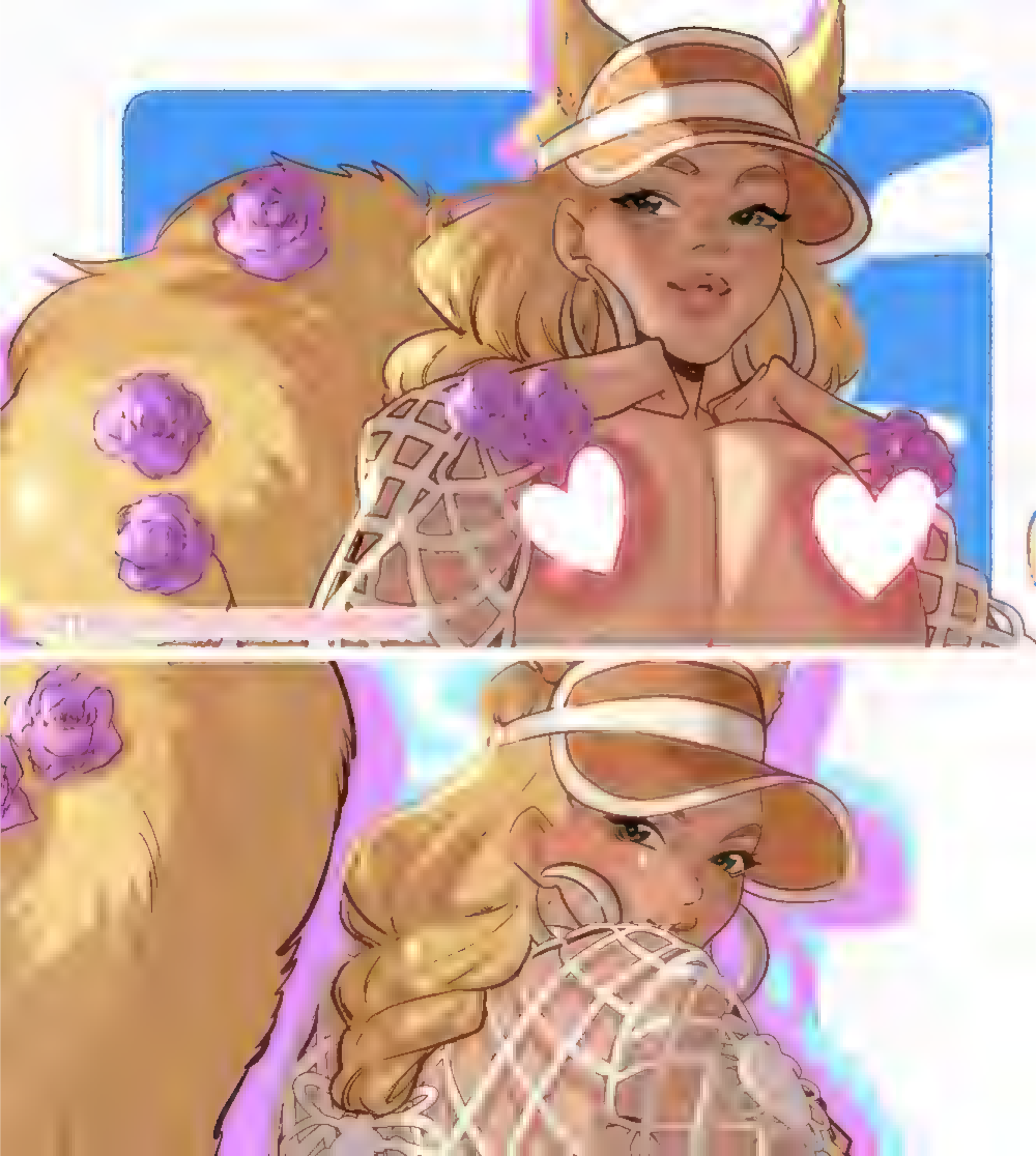

PIOTR DURA

PATREON.COM/RISQUEDRAWS

Sometimes I Die

HOW DO I LOOK?

I CAN'T EVEN THINK STRAIGHT--!

SHE CHILLS ME TO THE BONE...BUT MY GIRL WILL *NEVER* LEAVE ME

MAGIC THE GATHERING #ABCfanart by @rododea95

Alesha

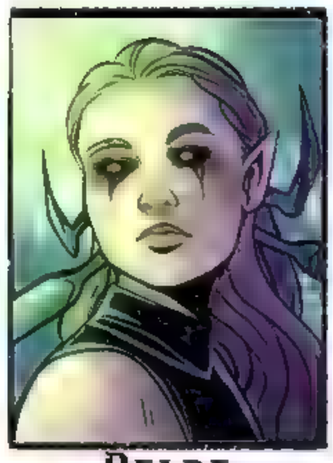
Belbe

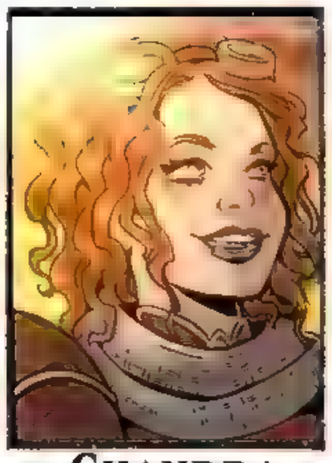
Chandra

Dina

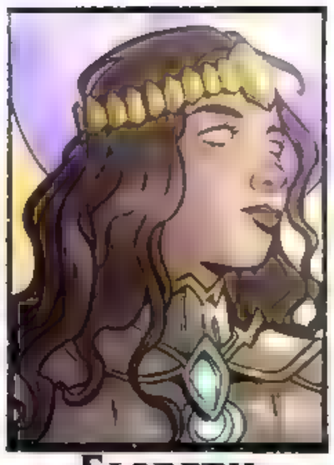
Elspeth

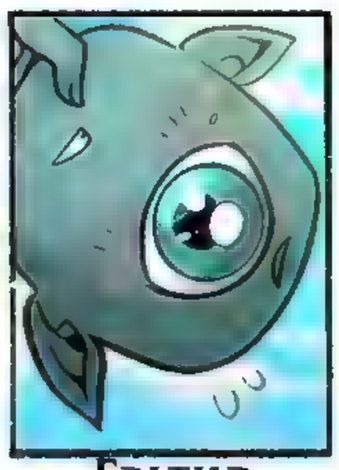
Fblthp

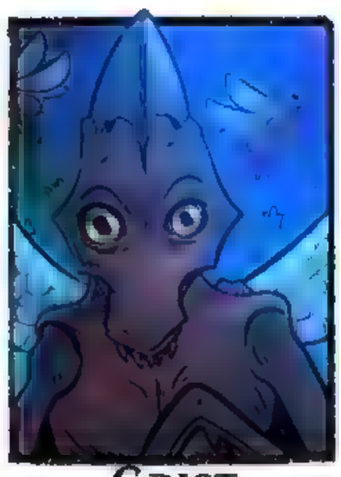
Grist

Helga

Ixhel

Jaya

Kellan

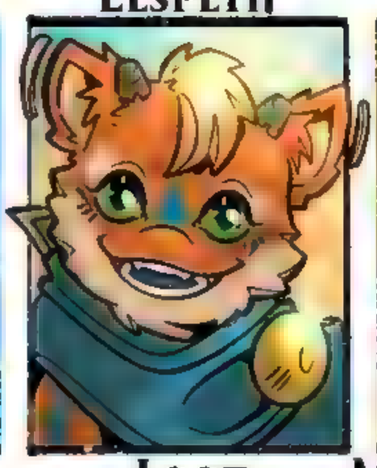
Loot

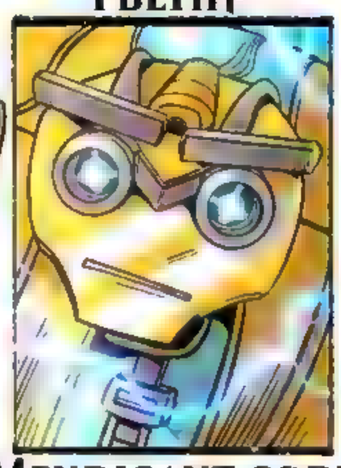
Mendicant core

Narset

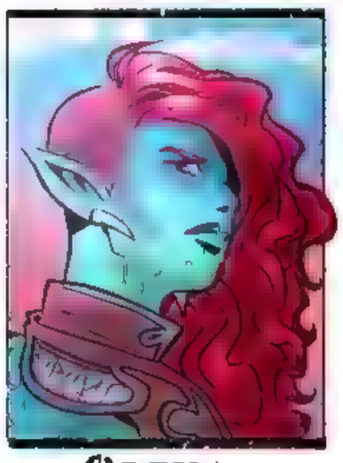
Obeka

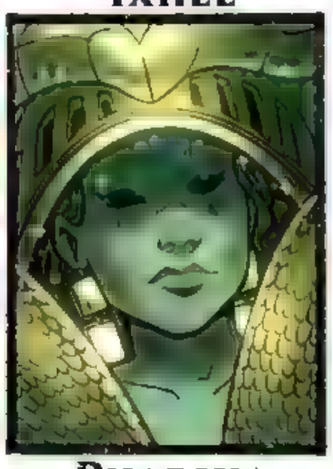
Pharika

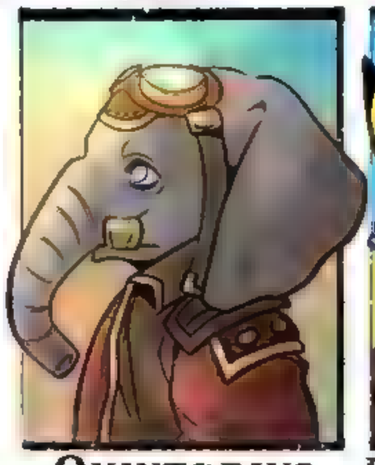
Quintorius

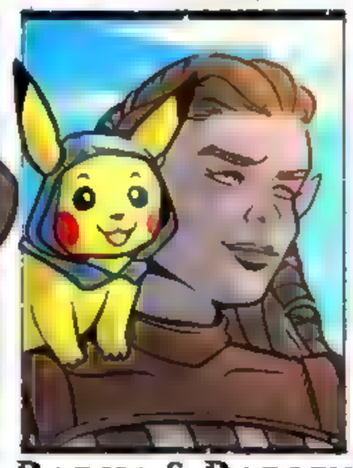
Radha & Radley

Sorin

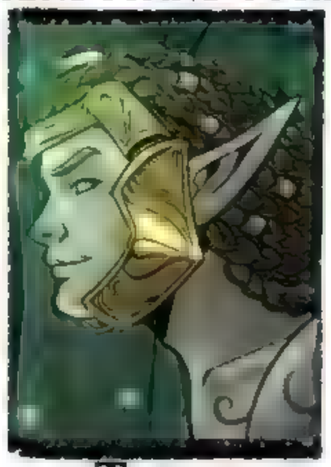
Tyvar

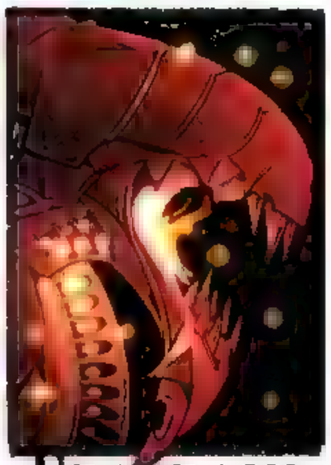
Urabrask

V

W

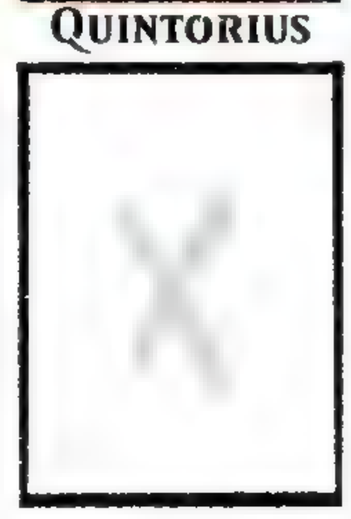
X

Y

Z

Template by @NOAHEISENMAN

dnaitari..

Patreon:com/RaikageArt

KYO
2025

B-
BURNING
LIKE A...
BLAZING
FLAME
!!

RED
BULLDOZER
SETSUNA
!!

Patreon Exclusive
patreon.com/empiricalsmut

Cosmic
Jade

Patreon.com/RailkageArt

Koyorin

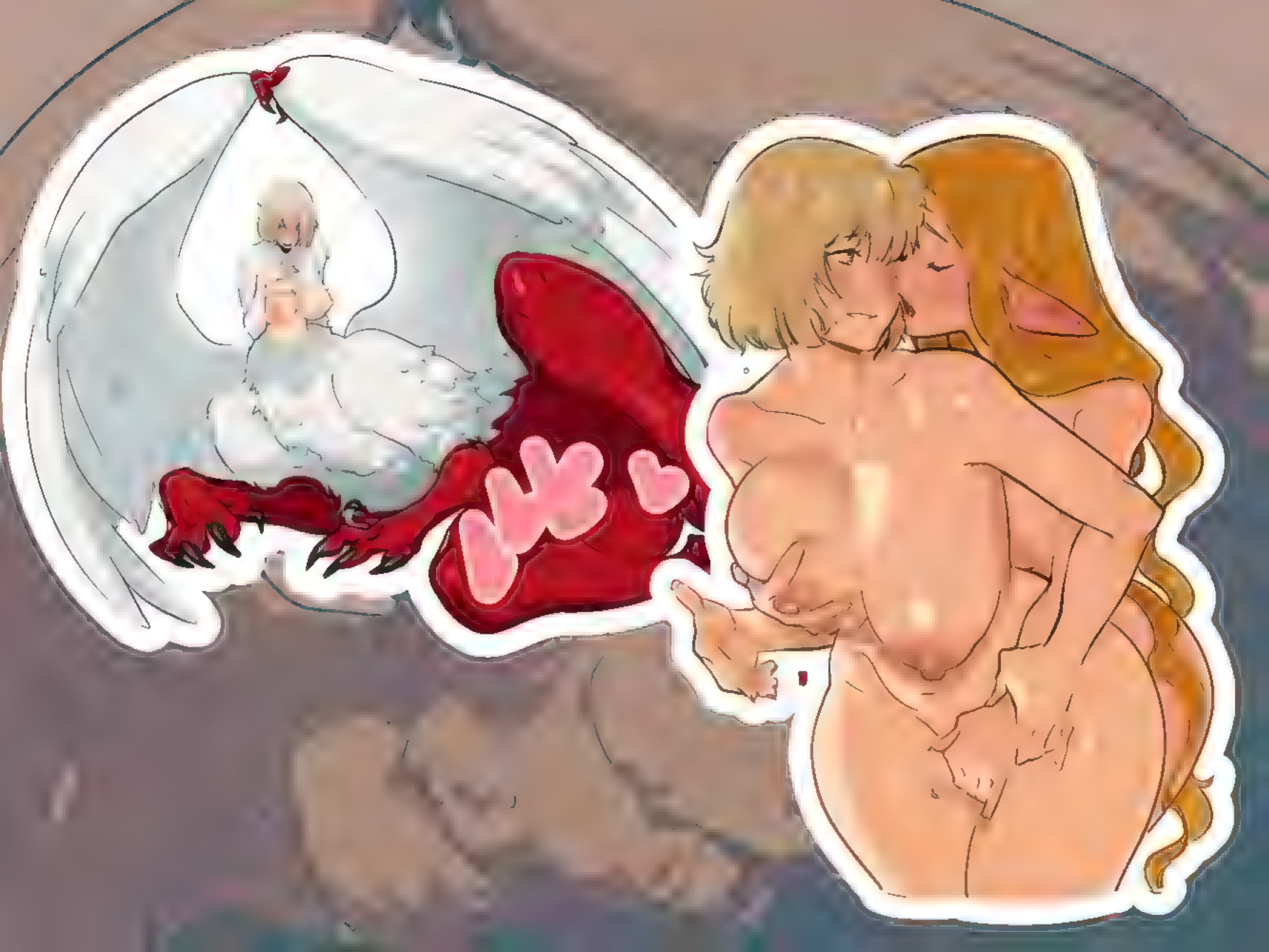

Artist Credit: Evyn Fong

Today is going to be a great day.

DARK HORSE COMICS
#2
MAGIC
THE GATHERING
UNTOLD STORIES
Elspeth
DAN WATTERS
OWEN GIEN
BLAKE HENKINS
CLAYTON COWLES

BORDERLESS TRIUMPHANT CARDS

https://www.patreon.com/notifications

Aesthetic Moms

CAST DESIGN
×
DISH
2025

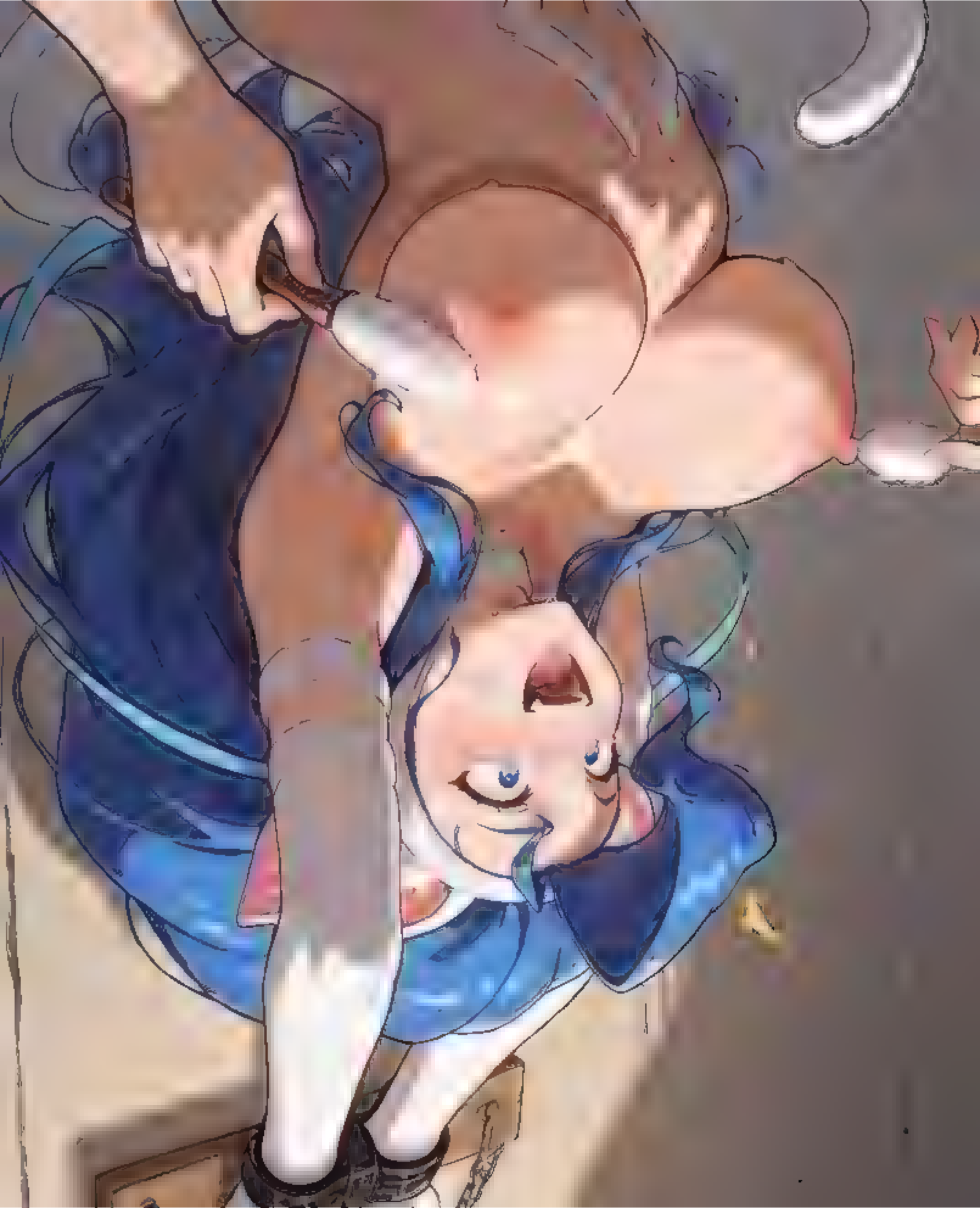

Y'shtola Rhul

4

Legendary Creature — Cat Druid

At the beginning of your end step, exile target creature you control, then return it to the battlefield under its owner's control. Then if it's the first end step of the turn, there is an additional end step after this step.

"Even Scions can use a break once in a while."

3/5

FFXIV Remarkable - PROXY
FIN★EN ✑ Natsu Kawasaki
NOT FOR SALE

Copyrighted Material

Find your inner artist with Master Anatomy Figure Drawing in 4 Simple Steps! Enjoy easy lessons fun videos, and learn about art history for everyone. This guide helps you learn to draw in a simple and fun way. It's for everyone whether you're just starting or want to get better at drawing. This book helps you learn to draw by giving clear steps and fun activities. It makes drawing exciting and something you can really do!

Inside, you'll find:

- **A Simple 4-Step Drawing Method:** Make drawing people easy with a simple and friendly way to learn!
- **More Than 400 Drawings:** These fun pictures help you learn step by step.
- **You can watch 50+ drawing videos:** Just use QR codes to see special videos that make learning fun anytime and anywhere you want.
- **Assembled by Artists:** Prolific portrait artist Antonio Limongi and his team of skilled artists put together this easy guide.
- **Audiobook:** You can listen to on Audible with Bonus Art History Content.

This book not only shows you how to draw but also helps you learn about body parts in a simple and fun way. With simple explanations and fun lessons, you will feel more confident, learn new skills, and make real-looking figures quickly!

Master Anatomy Figure Drawing in 4 Simple Steps makes it possible to learn and practice art anywhere at your own pace. It teaches you how to draw the head, face, eyes, nose, ear, nose, hair, hands, arms, legs, and torso, and it even has a bonus section for drawing fabric and clothing on your favorite pictures. If you want more practice, you get free printable practice lesson worksheets. You can print as many as you need.

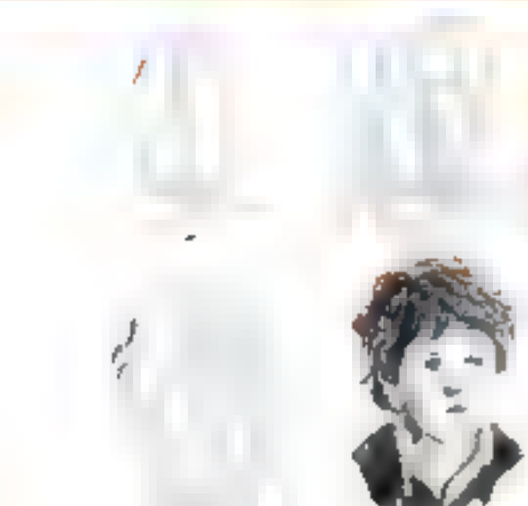

VIDEO TUTORIALS AND AVAILABLE AUDIOBOOK ON AUDIBLE

ISBN 9798307805237

90000

798307 805237

Copyrighted Material

FINAL FANTASY VII

I am my own master

REDJET

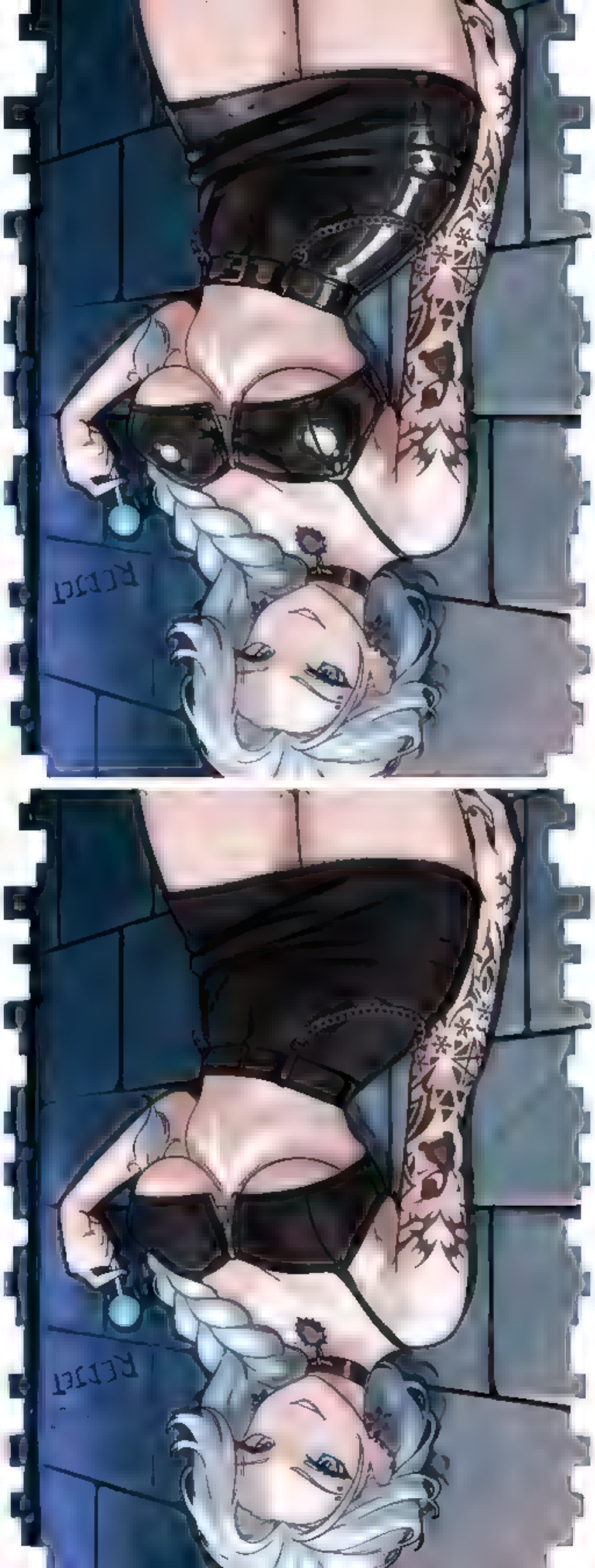
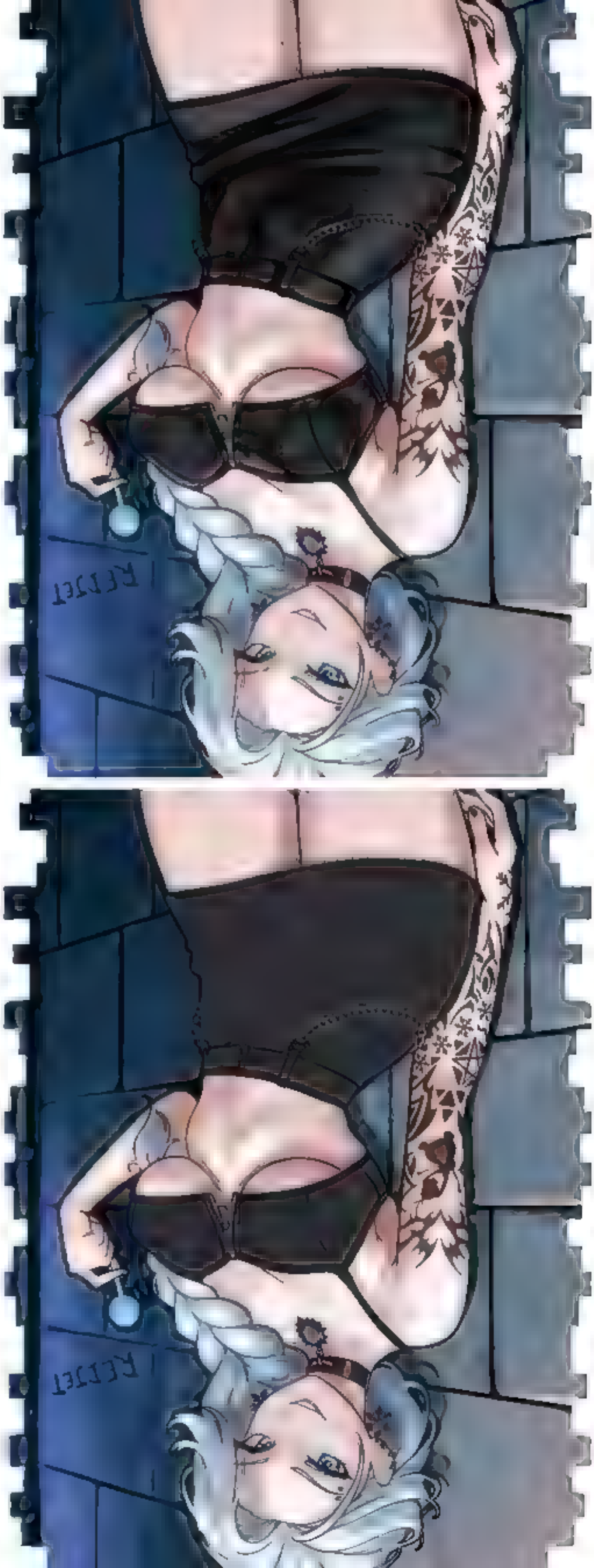

patreon.com/
REDJET

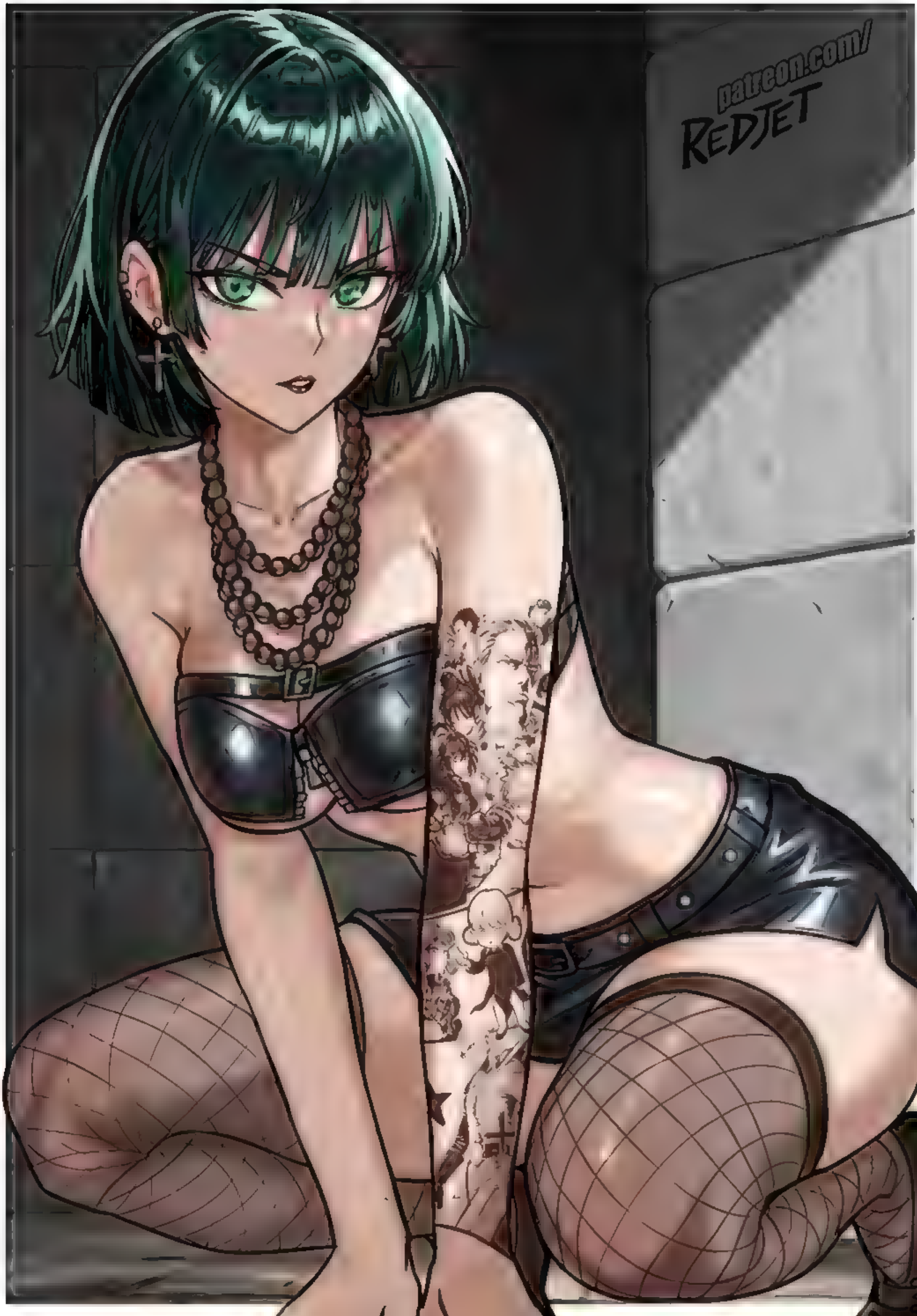
patreon.com/
REDJET

18+ ONLY

SOAKED DIARY

SARYBOMB

patreon.com/
REDJET

patreon.com/

patreon.com/
REDJET
bad
bitch

empiricolsmut

Valentina

#006
MAY

MICHAELSCOTTCANNON.DEVIANTART.COM
PATREON.COM/OEKAKITICKLES

ADACHI KOEMI

HOW I PAID FOR COLLEGE

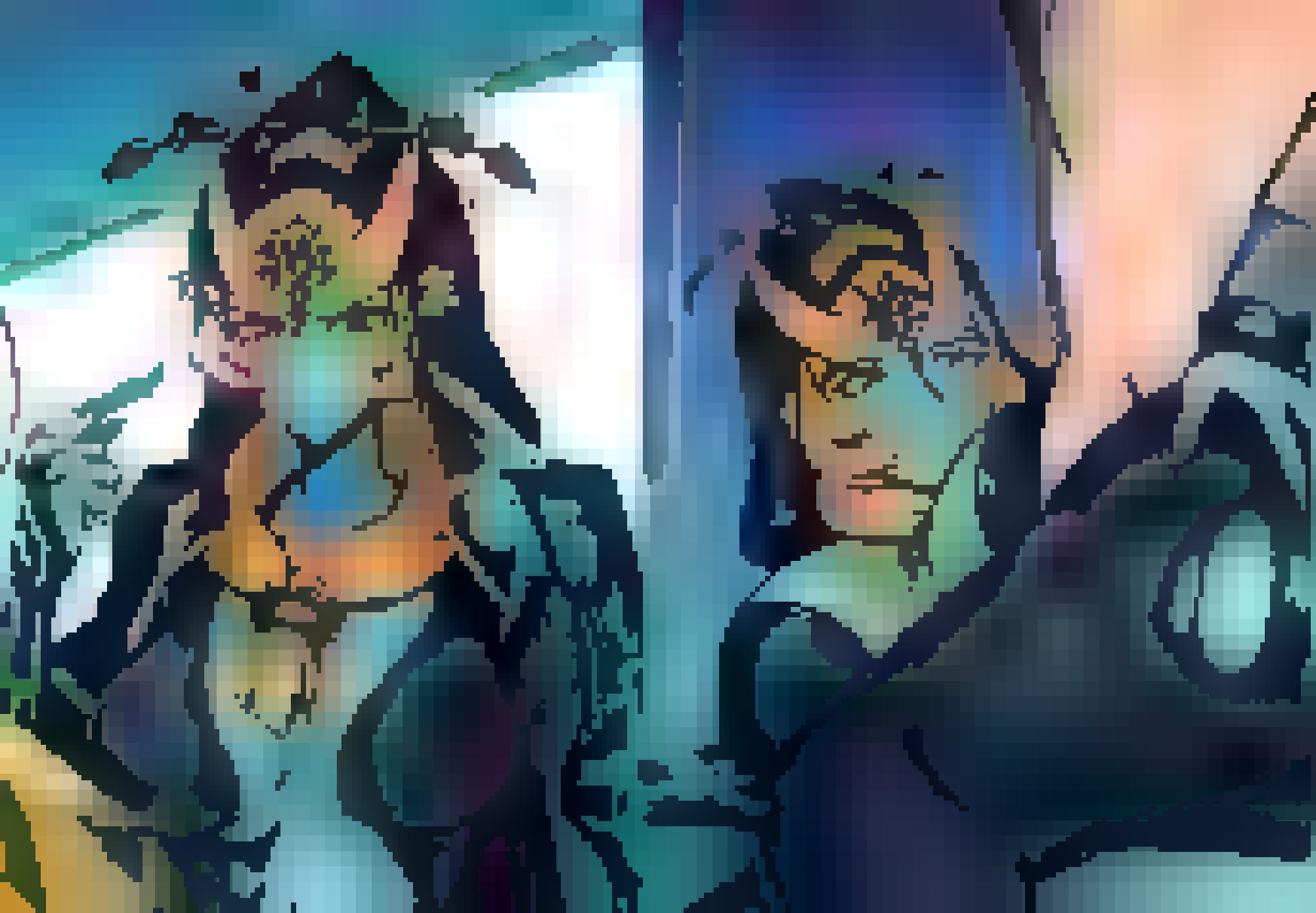

NO HA HA HA NO HA NO

NO NO NO HA HA HA HA HA

erimoto.fanbox.cc

PIXIV FANBOX 2025

Packages Waiting

For Pickup

Media & Discs ONLY
No Paper

Securely Shredded and Recycled

MAIL

ULINE
LAPTOP MAILERS

ANTI-STATIC

1-800-295-5510
uline.com

MAGIC

?
? ?
HT

Valentina

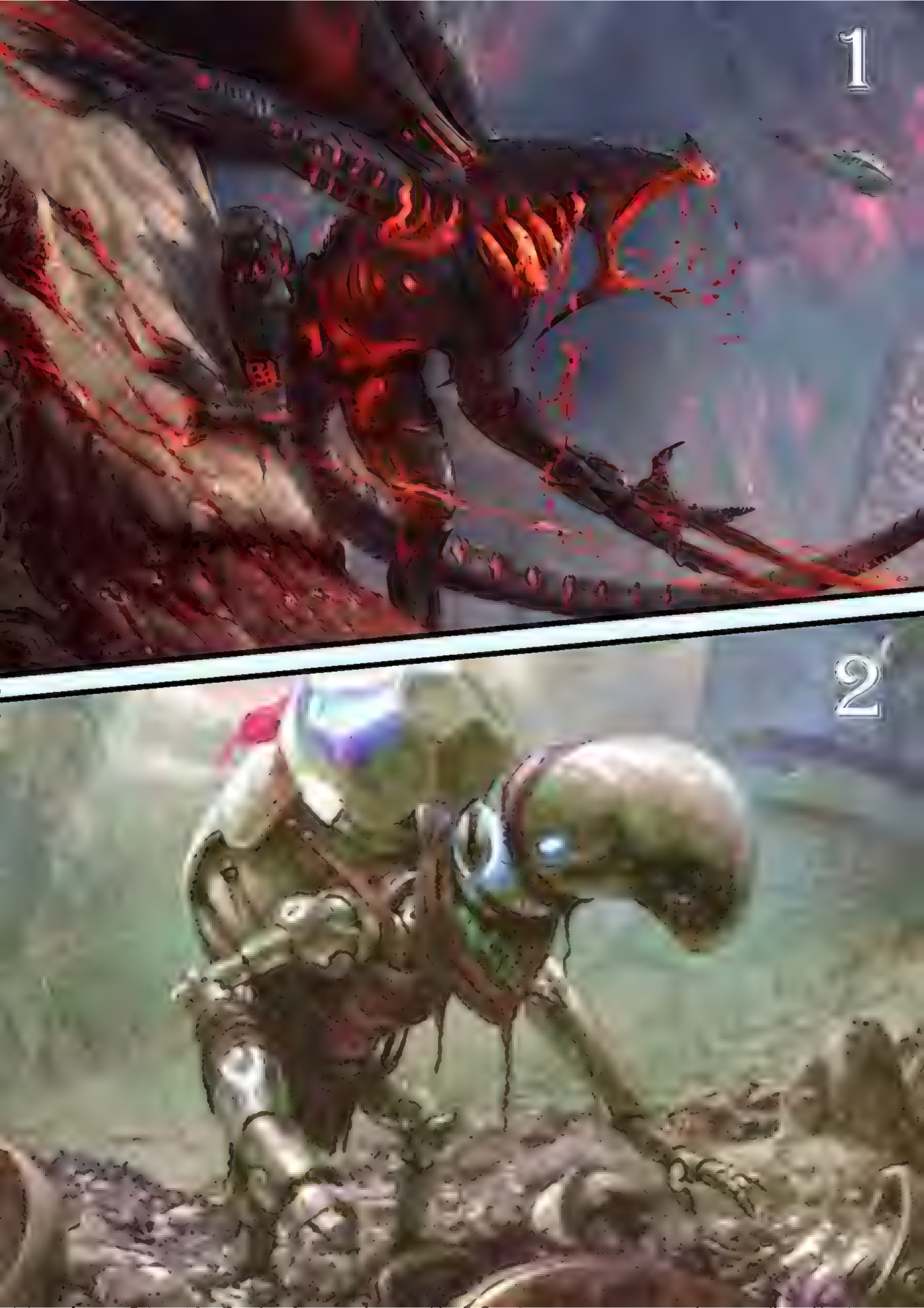
1
2

WARHAMMER 40,000

SPACE MARINE CONQUESTS

THE DEVASTATION OF BAAL

GUY HALEY

ARIZONA
BLUEBERRY
WHITE TEA
500ml e

PATREON.COM/LIMART

Knight of Swords

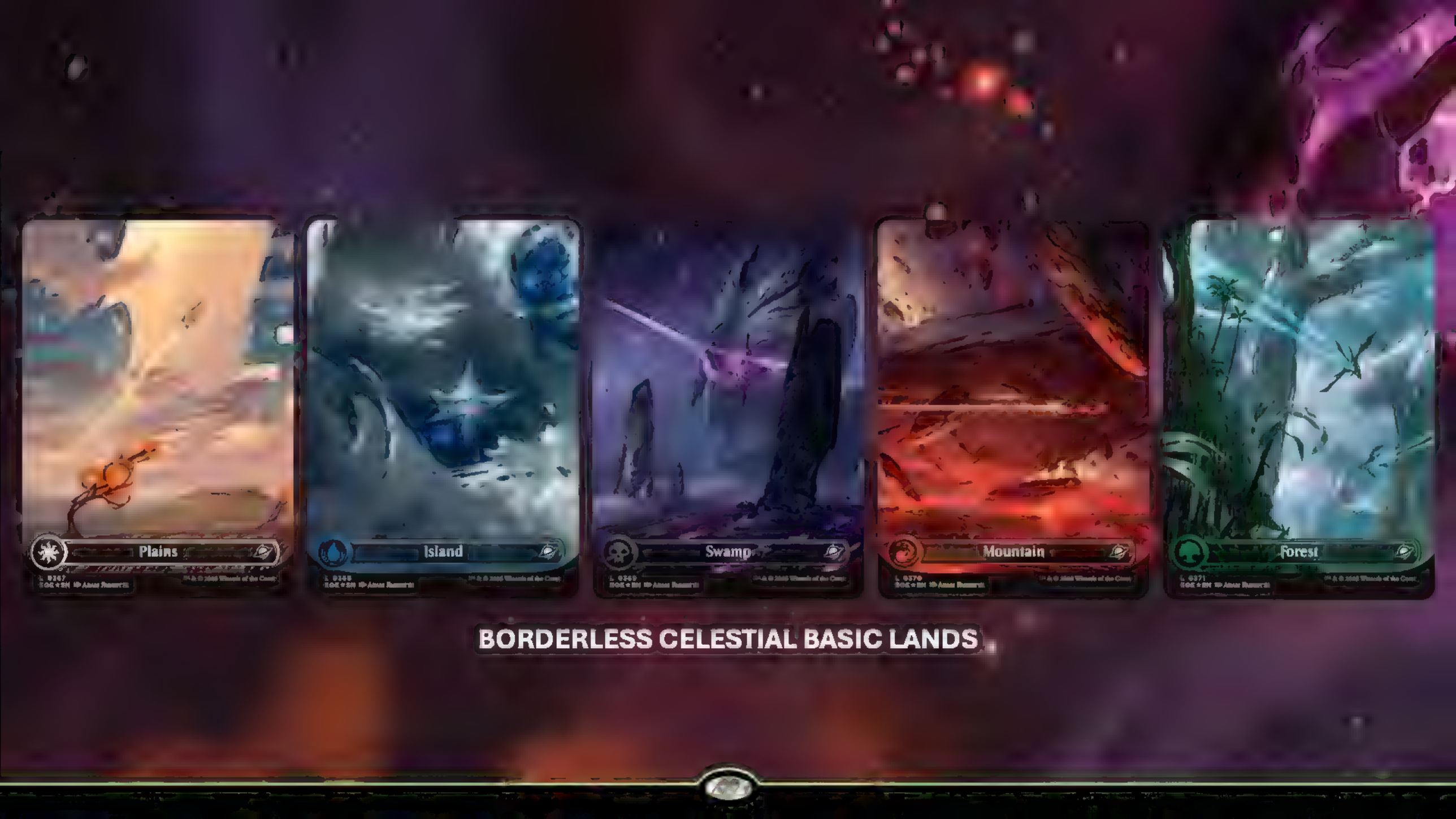
Plains
Island
Swamp
Mountain
Forest
BORDERLESS CELESTIAL BASIC LANDS

Keeper of the Mind {U}{U}

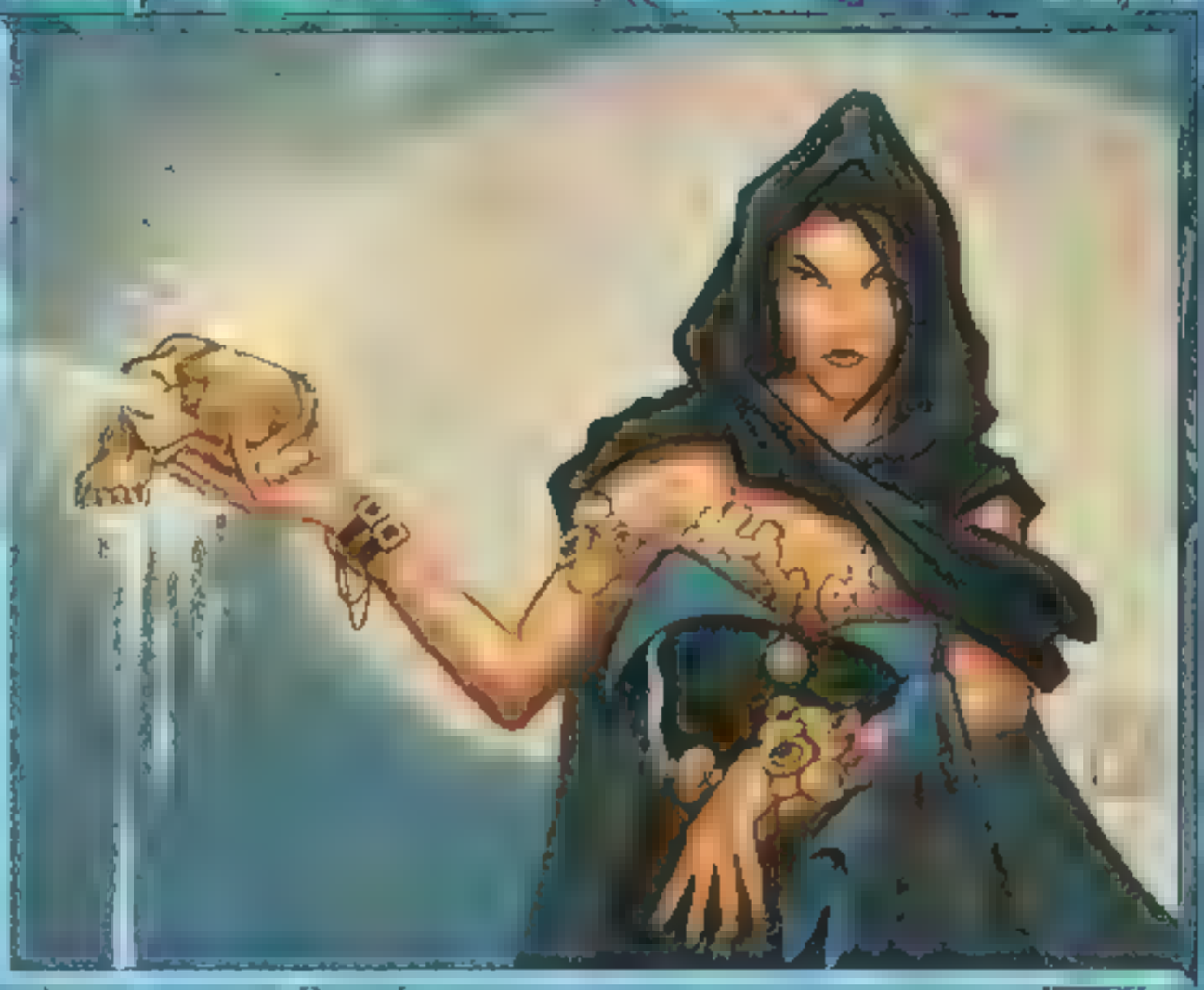

Human Wizard

{U}, {T}: Draw a card. Play this ability only if target opponent has at least two more cards in hand than you.

Illus. Matthew Wilson

1/2

The top and bandage are barely holding on...

COVER THEMUP SLUT!

Aesthetic - Meme

I C-CAN T-TAKE IT!
NOPE! I CAN'T TAKE IHIHIHIHIIIT!
N-NO! NO MORE! PLEHEEHEEASE! WAHAHAHAA!
OH!
OOO!
OOHH!
YOU CAHAHAHAN'T DO THIS! IT TIHIHIHICKLES TOO MUCH!!
P-P-PLEASE! THIS IS AHAHA TORTURE! NYAHAHAHAAHA!!
OOOH! THE TICKLING AND RUHUHUBBING! MIHIHISTY! THEY'RE MAHAHAKING US GIVE FOOTJOHOHOHOBS!!

Alex
@JockJockGoose
Pro tip: if you can, try to be born into generational wealth.

DARK HORSE COMICS
#1
MAGIC
THE GATHERING
UNTOLD STORIES
Elspeth
DAN WATTERS
OWEN GIENI
HILARY JENKINS
CLAYTON COWLES

DARK HORSE COMICS
#1
MAGIC
THE GATHERING
UNTOLD STORIES
Elspeth
DAN WATTERS
OWEN GIENI
HILARY JENKINS
CLAYTON COWLES

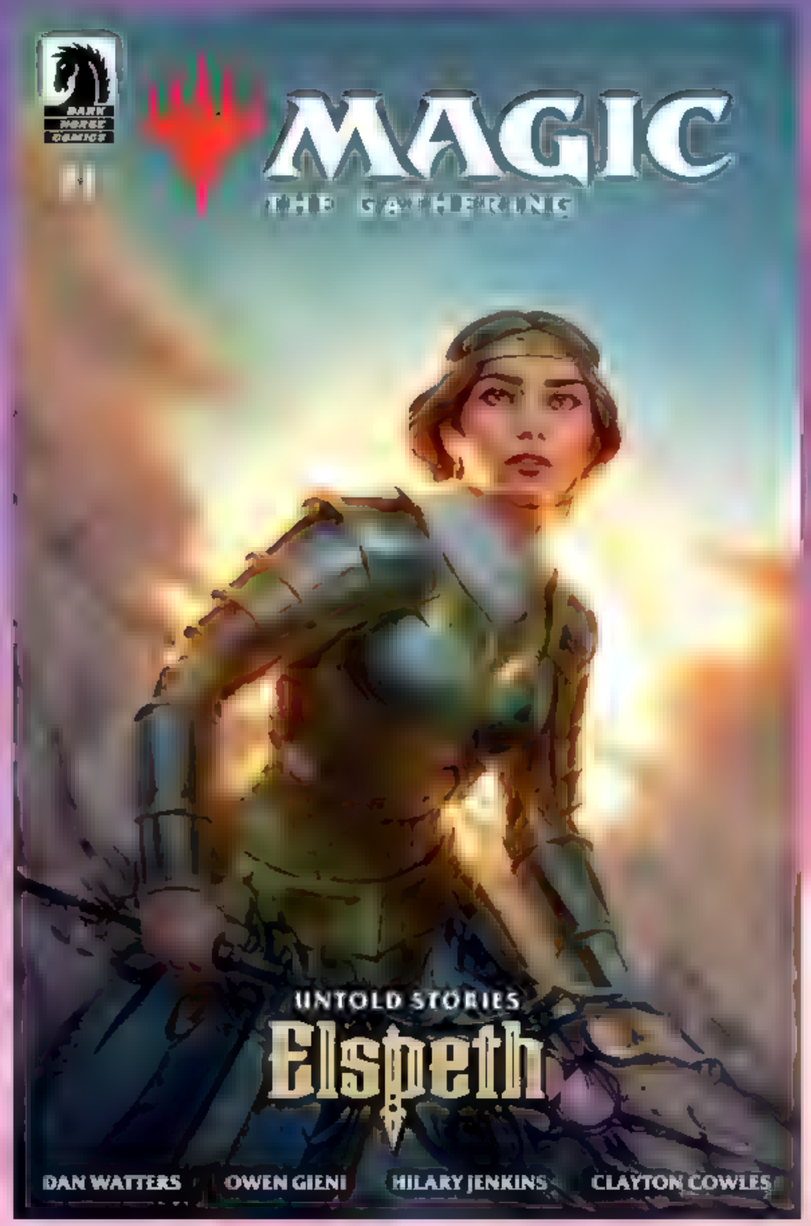
DARK HORSE COMICS
MAGIC
THE GATHERING
UNTOLD STORIES
Elspeth
DAN WATTERS
OWEN GIENI
HILARY JENKINS
CLAYTON COWLES

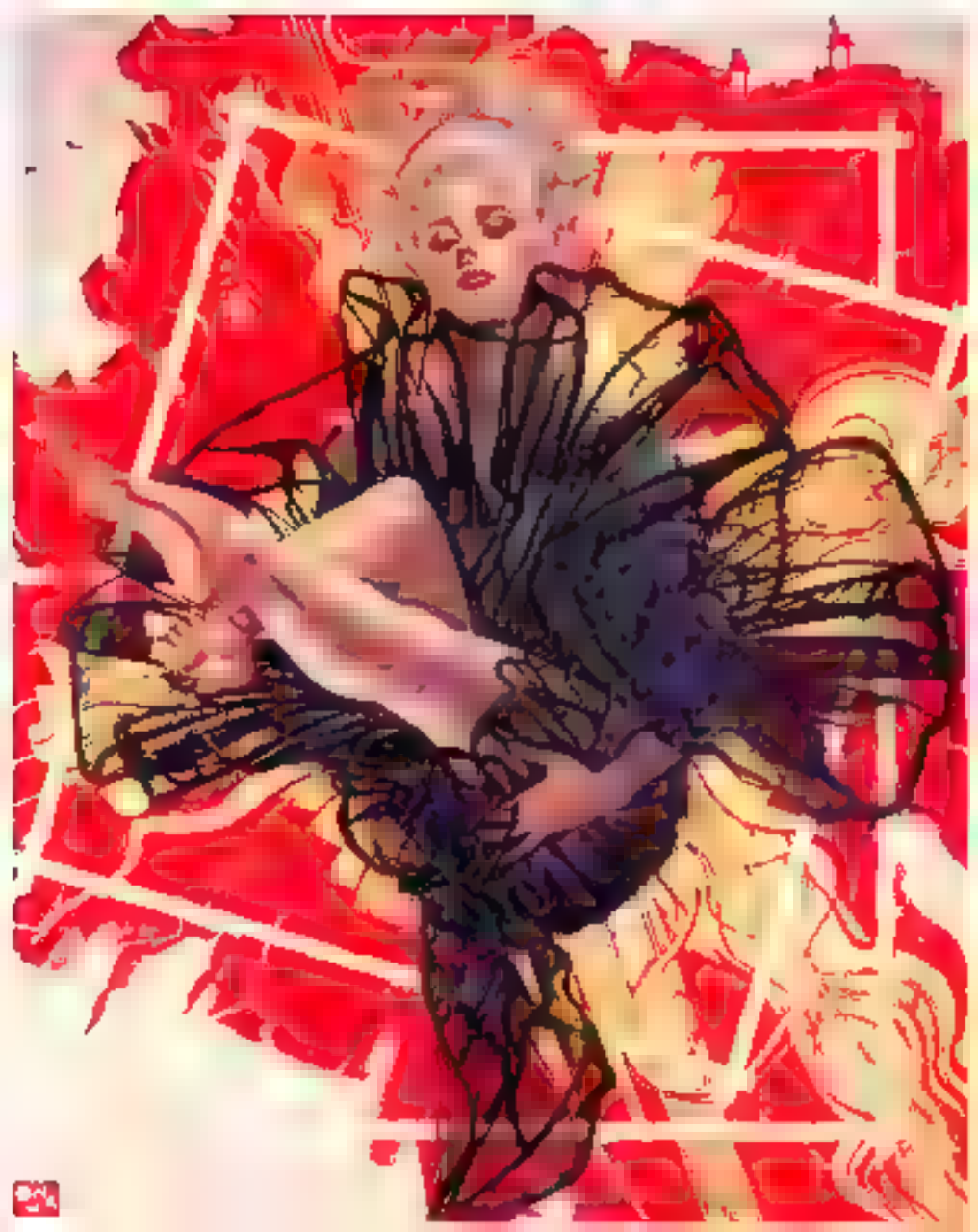

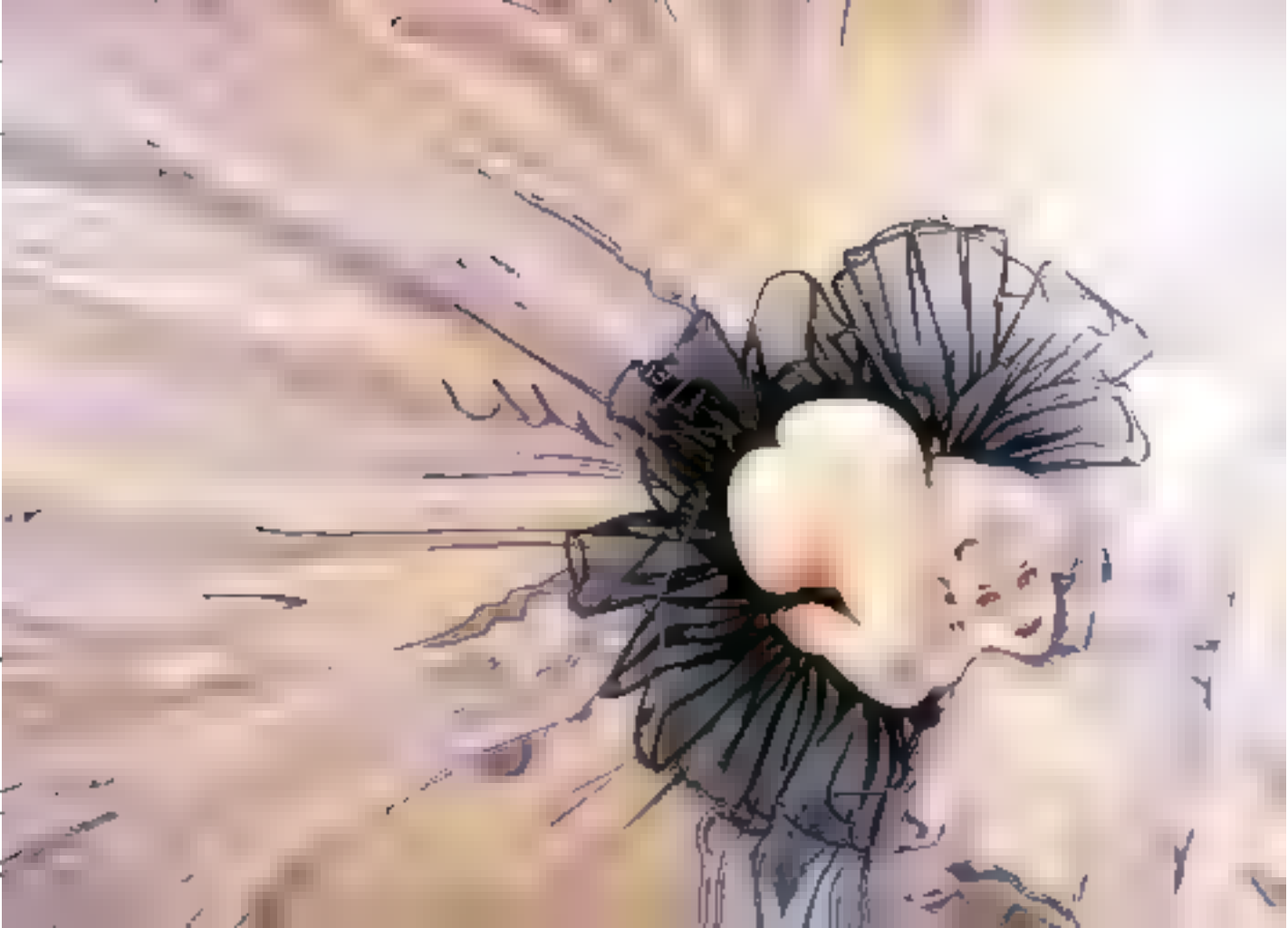

SQUEEZE

PATREON | wreckerrioter
@Wrecker_Rioter
0:94

PATREON.COM/AM

@PHAT_SMASH

ウオー

ムニュ

こちょ

こちょ

こちょ

©gcanoya

niellustrate
05-31-2025

DO YOU LIKE SEEING ME BENT OVER LIKE THIS? AT THE MERCY OF YOUR THROBBING COCK?
I BET YOU NEVER THOUGHT YOU'D SEE YOUR PRINCESS IN SUCH AN EMBARRASSING POSITION.
SLAP! SLAP!
THAT'S RIGHT, LET YOUR PRINCESS SERVE YOU FOR ONCE!
PANT
PANT

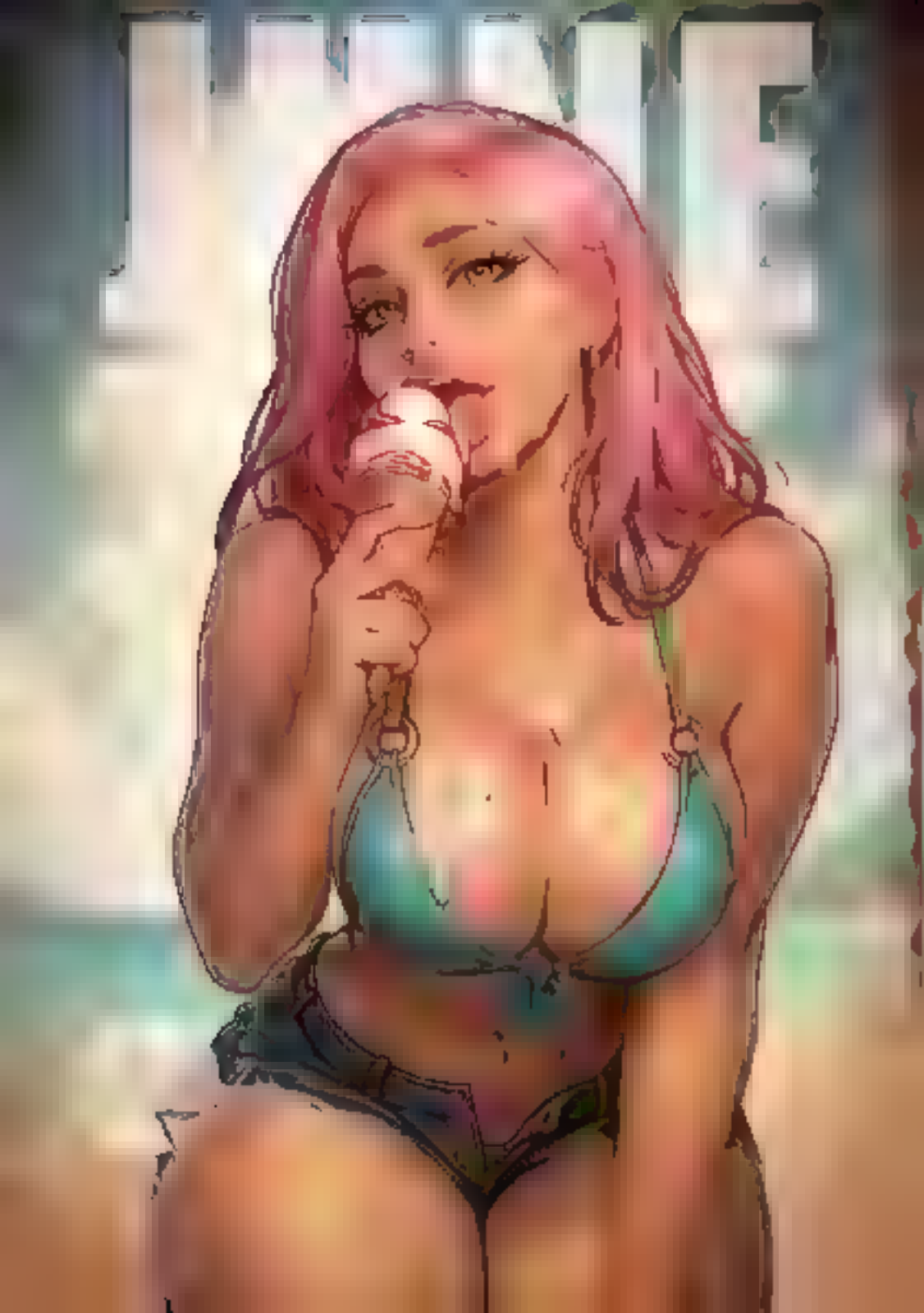

Give that to me

No way, you get your own

Turings
Rot
TO THE

ARCADIA

KONSTANTIN VOID

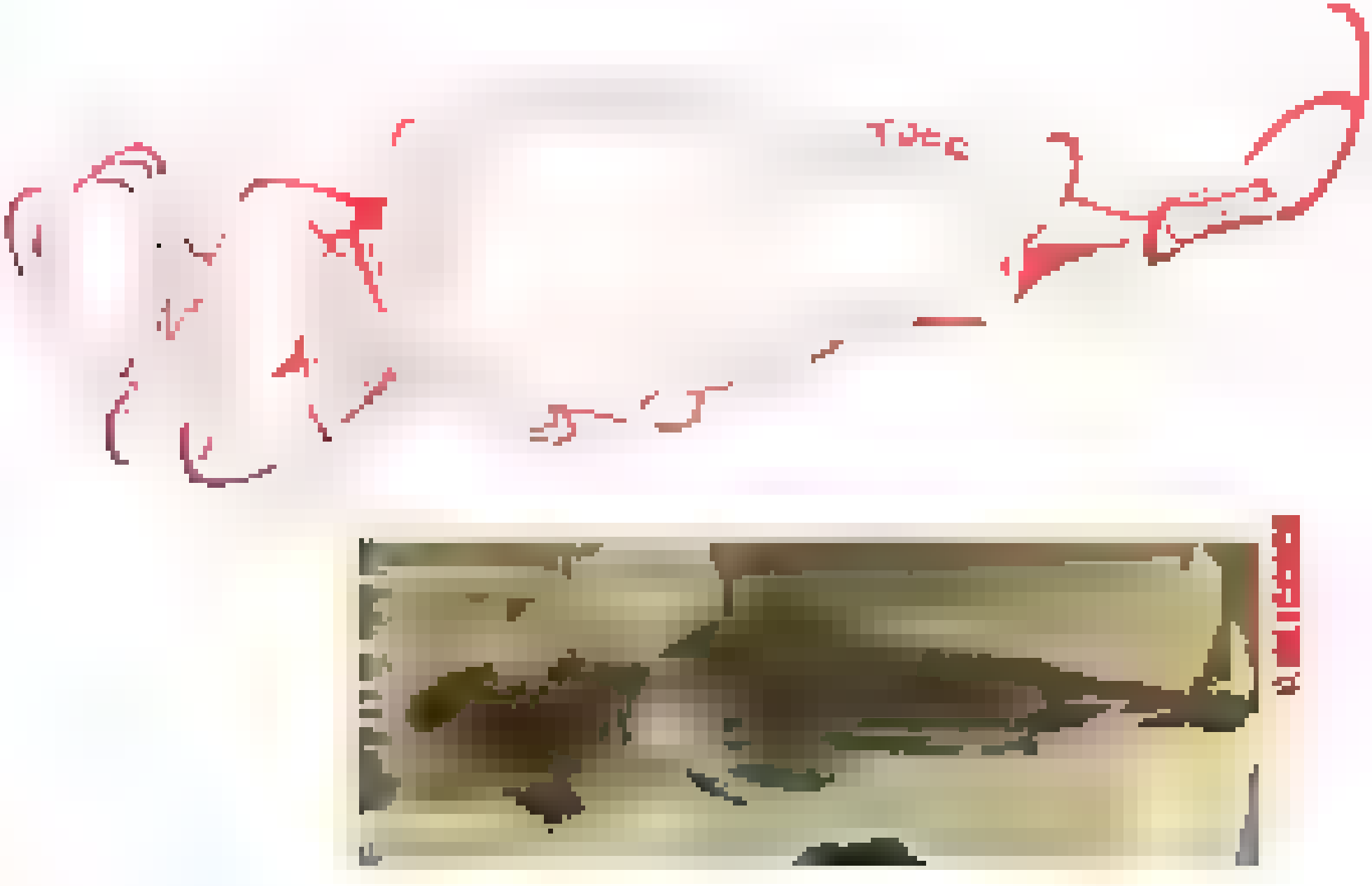

Sorry I won't enjoy fighting you brother
XD.__.
XD__

Rosting Mortarion
Staying with your brothers against the tide of traitors
Jaghatai Khan
made with mematic

I'M TO BLAME

FEAT DIZZYEIGHT

40
40
43
2025
19
19
21
2003

UNOFFICIAL MARVEL SWIMSUIT SPECIAL

LOOT BASED PROGRESSION

CHARACTER BASED PROGRESSION

MORE NSFW AT
WWW.PATREON.COM/ECHOSABER

THE QUEEN OF FIGHTERS

RAYDASH ARTS 2025

PRYWINKO

DOKOMI

HALL 5 - 5D10

6-7-8TH JUNE

MISSING PERSON

WOOAH?!
HAH!!
AHAAN!!!

ヤリ
ヤリ
ヤリ

!!

SAY, IF I HIT YOU WITH THIS, YOU'LL OBEY EVERY SINGLE WORD I SAY, RIGHT?

YOU SAY THAT, BUT I HAVE NO REASON TO TRUST ANYTHING A MONSTER SAYS, NOW DO I?

HMM MMM.

WAIT A S-

WHA-

WHICH ONE IS DO-S, AGAIN?

It's frightening how much that fits her.

LADY FUBU-KI

TAKE THAT, AND THAT! THIS IS NOTHING COMPARED TO THE PAIN MY BOYS AND GIRLS FELT!

THIS ONE'S FOR MOUN-TAIN APE!

THIS ONE'S FOR EYELA-SHES!

AAH

MORE, PLEASE

THIS ONE'S FOR LILY!

OH, HNH, FUCK, HNH, THAT'S HNH, A BIG, HNH, DICK!

SLAP SLAP SLAP

OH FUCK OH FUCK OH FUCK

ARE YOU HNH, CLOSE?

SLAP SLAP SLAP

N-NO- HNH- I JUST CAME, HNH, SO I'M HNH, GONNA LAST, HNH, A LOT, HNH, LONGER!!

SLAP SLAP SLAP SLAP SLAP

I'M HNH, GONNA, HNH...

SLAP SLAP SLAP

AAH!! HOLY FUCKING SHIT!!

CUMS

patreon.com/fenriscomix

hoyw

WHAT?

I'M LONELY, RIP BOZO

HAHAHAHAHA PLEASE STOP IT!

STOHOHOP. LICK'N. MAW HA EEEEE!

GAME-GIRL HAS SMELLY FEET! BASTE SAUCE TUNA OIL CUTIL SUNSCREEN!

Redscript 2021

ねぇ　お願いよ
龍亞……あ♥

あは

ぞくぞくぞくっ♥

言うことを
聞いて……っ
頂戴…っ♥

ふぅ…ん♥

んふ…っ

わかったよもう
言っとくってば!!
じゃあね!

ったく……
困ったもんだよ
アキ姉ちゃんもさ

…あ～
も～!!

俺まで
遅刻しちゃう
じゃんか……

ぐぐ…っ♥

え～!?また来れないの!?

…いや自分で遊星のとこ連絡しなよ～

だって…遊星の

残念そうな声聞きたくないのよ…

ね？お願い龍亞伝えておいて…

俺だってヤだよ～

…ねぇみんな会いたがってるぜアキ姉ちゃんに

心配もちょっとしてるかな…本当に何でも無いんだよね？

ごめんなさい大丈夫、少し忙しいだけよ

…こっそり別の男と会ってたりして～?(笑)

してません!怒るわよ…子供がマセたこと言ってるんじゃありません!

別にやましい事ないならさぁやっぱ直接言ってちょっと話すべきだよじゃあね!

あっ　ちょ待ちなさいねぇ龍亞!

はぁ…

はぁ…

はぁ…

アイドル公開くすぐり地獄

ここちょこちょ
ここちょこちょ
ここちょこちょ

東郷あい
拘束悶絶爆笑くすぐりショー

何だ何だ
何の人だかり？

……ッ

ギシッ…♡

ギイ…ッ♡

くすぐりショー？
だってよ

東郷あい!?
あのアイドルの!?

なんか…
エロイな足裏

こっからだと
上半身裸みたく
見えね…？

んなわけ
ねーだろ(笑)

ウソあいお姉様!?
私ファンです～♡
やだラッキー♡

ざわ

ざわ

ざわ

何かの撮影？
企画モン？
AV堕ちか～？

俺 前も別の
アイドルのコレ
見たことあるぜ…
やべーの見れるぞ(笑)

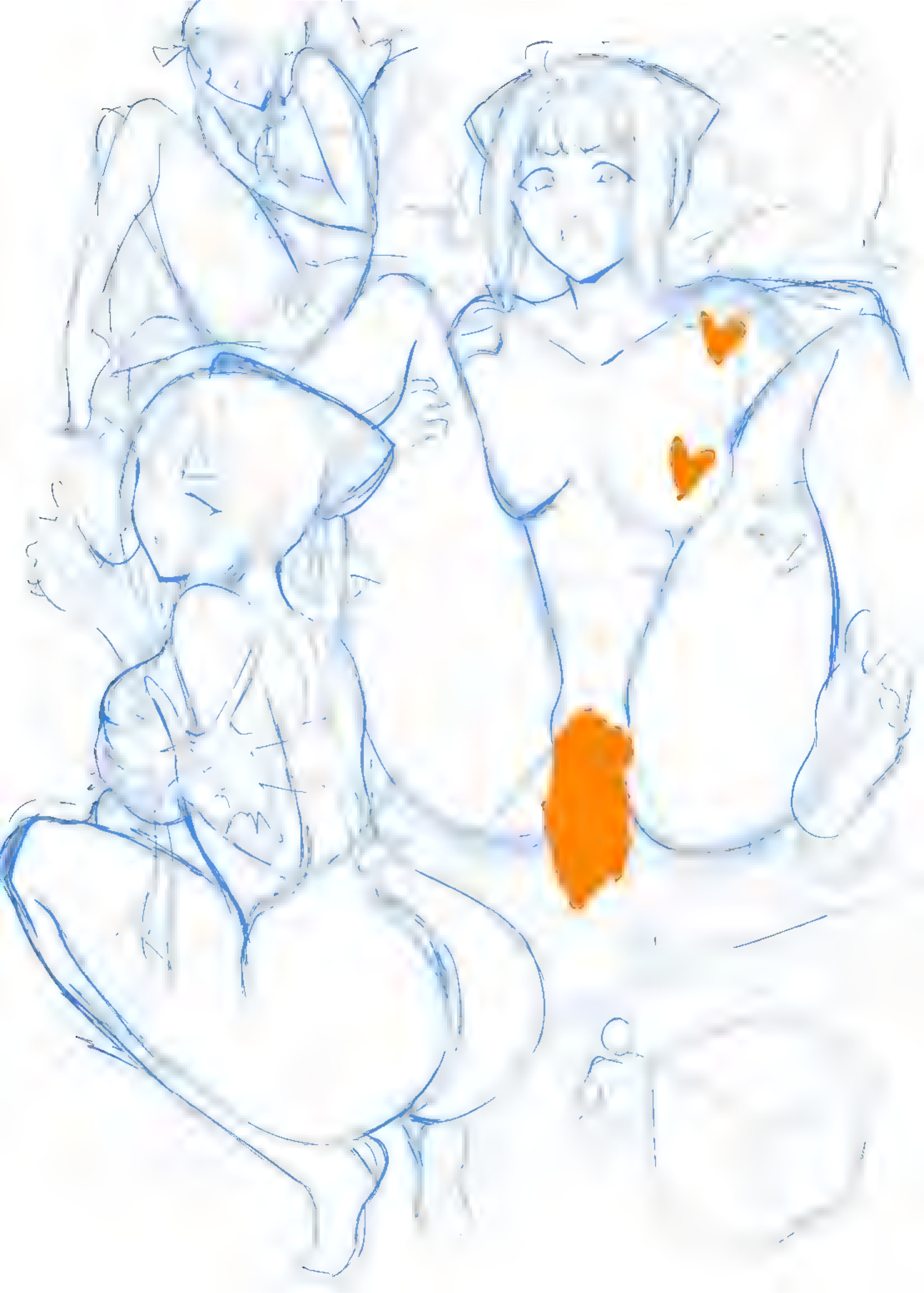

はっ!?
ぐっ
ぐっ
ぐっ

No.303
Mawile
クチート

WOAH! AREN'T YOU EXITED LITTLE PHAETHON GIRL

MHH

MHH

KYO
PINK

QueenComplex.net

01 2024

QueenComplex.net

SO HUNTER, YOU WANT TO GIVE THAT WEAPON OF YOURS A SPIN?

JACOART

Gallery

Benefits of having:

Adepta Sororita Girlfriend

(I don't know I've never had one)

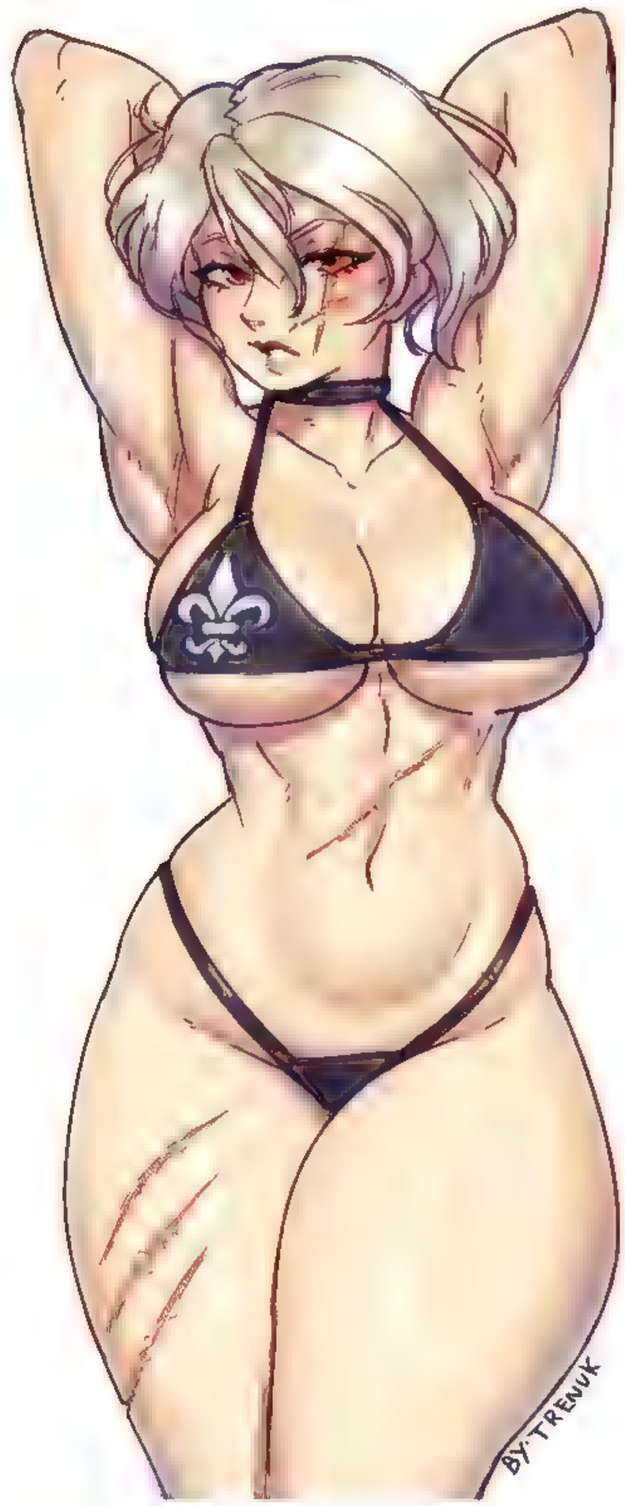

Salamander Grill Friend

-He cooks like a God
-Is kind and supportive
-He protects you from Xenos and Heretics
-Never ask for the Eldar girl's insident

kaspartion

TikTok
@itssnaee

OH

AH

MMM

FU

FUCK

TUP

PATREON.COM/SCHPICY

PATREON.COM/MikaDAWN3D

PUH

KYO
2024

ッ
!?

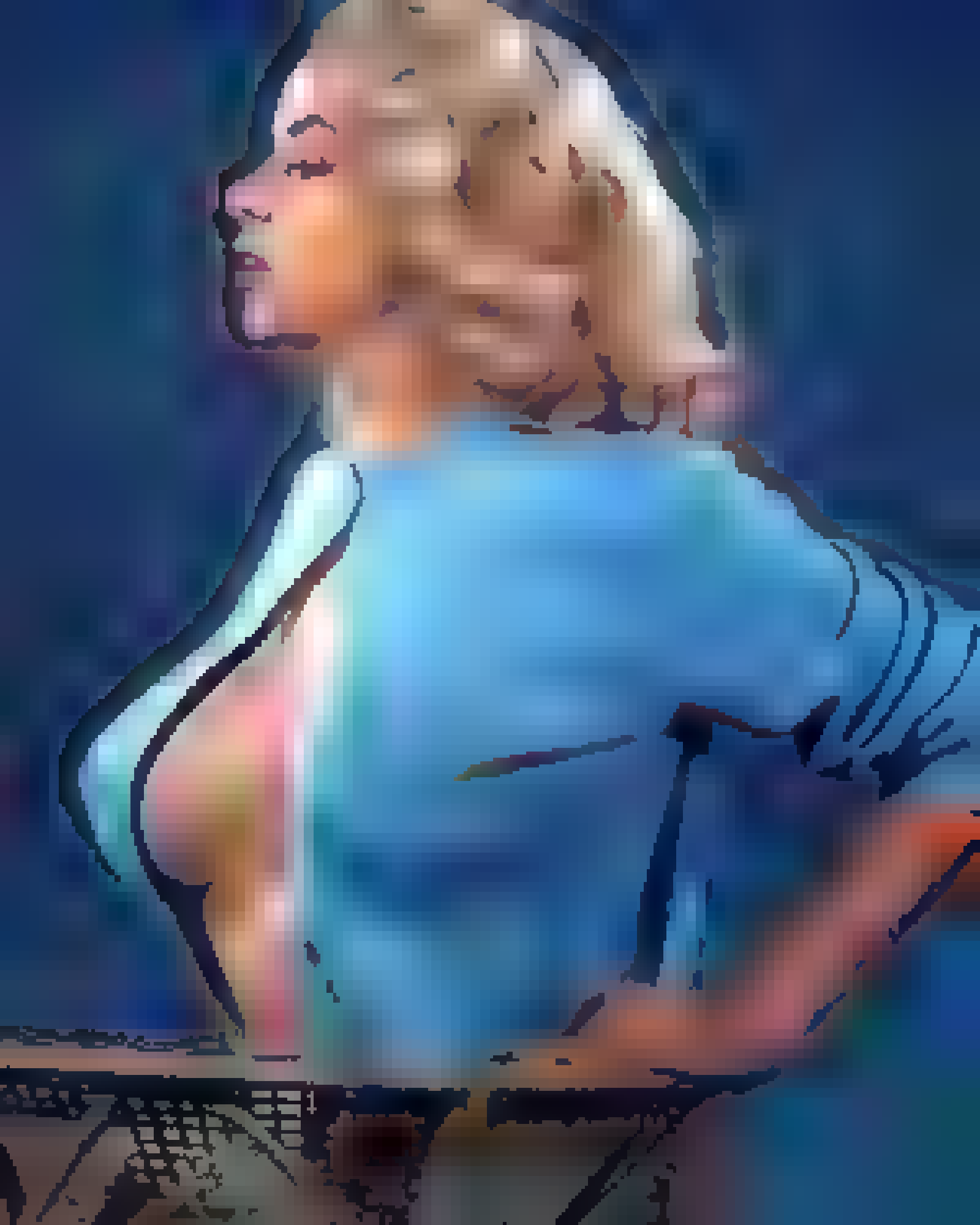

patreon.com/Artanis69xd

2023

@Devilukcz10

Commission Thank You
@02_haruto50

@fluffy_Dus

UNAGI

UNIFANS

UNIFANS

Fantia

しちゃ
しちゃ
しちゃ

天国の
溝掻き綿毛

天国

VS

地獄の
剛毛ブラシと…

地獄

撮ってはならない場所も撮られ

撮り出してはならない場所を撮り出され

姫は発狂した

ギュイイイイイン
ズ
ズ
ュ
ュ
ュ
ュ
回転はさみブラシ
0153
次は俺の番だ
このイソギンスーツを着てと…
イソギンスーツ
侵入〜っ♪
0236

有事に備えて
造られた隠し通路
ここなら
見つからない筈……

城を出て
イアトラを
探さなきゃ……

脱走した姫を待っていたのは

やはり
ここに居たか

！

ムカデのバケモノ！

コチョ
コチョ
コチョ
コチョ
コチョ
コチョ
コチョ

Witch's
Finish
English
ent
ss...
n
lly...

Fumtid
中文

時間だぞ
わかってる
も、もう少し
だけ…

中文
了吧

エイリアンバース
Alien birth
vol.1

絶対
こら
何し

中文

n's Reve
Fantia
English

カリ
カリ
カリ
カリ
ヘヘヒャ
土踏まず殺し。
電磁くすぐり棒
イクーーーっ!

姉を追ってきたルナ…

!?

その眼前に広がる信じがたい光景…

お姉ちゃんが

はぁはぁ

筋繊維の隙間に
指を差し込むような
暴力的なくすぐりに
堪え苦しんでいた

落ちたらヤバそうね・・・

最悪のタイミングで現れたベビーロボットの

ベビー

ッ

悪意に満ちた"おねだり"が始まる

ベビーロボットは乳腺周辺のツボを刺激し、強制的に母乳を分泌させることで

老若男女問わず母乳を抑乳することができる

コチョコチョコチョコ

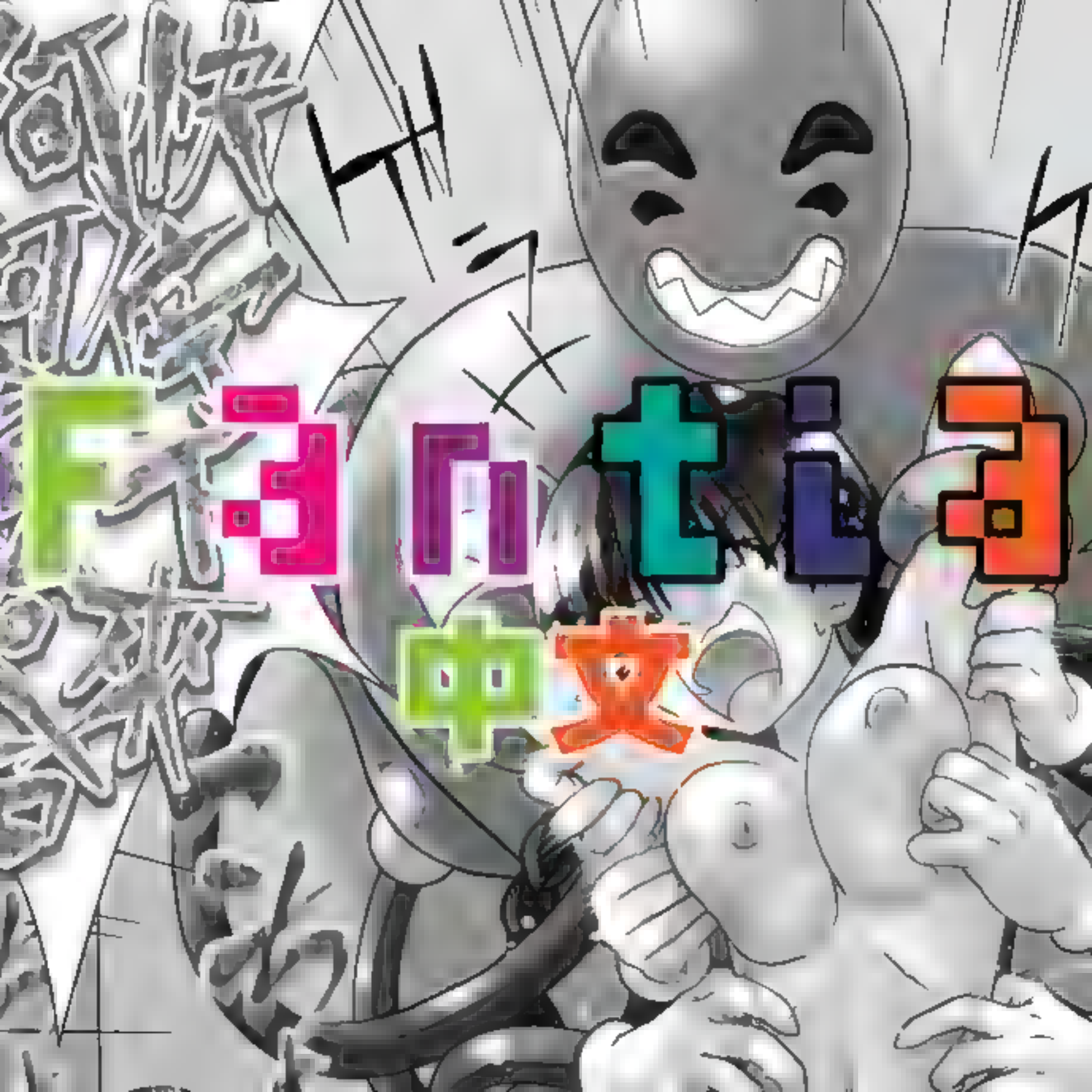
F3ロセラ
中文

Fetish

無料アップデート

10ページ追加

よくくい込み
よく滑る

"Mortarion killed me!"

"Killed you?"

"I got better."

六花精ヘレボラス

氷

【植物族／効果】
このカード名の①②の効果はそれぞれ1ターンに1度しか使用できない。
①：自分フィールドに「六花」モンスターが存在し、自分フィールドのモンスターを対象とするモンスターの効果を相手が発動した時、手札・フィールドのこのカードをリリースして発動できる。その効果を無効にする。
②：このカードが墓地に存在する場合、自分フィールドの植物族モンスター1体をリリースして発動できる。このカードを守備表示で特殊召喚する。この効果で特殊召喚したこのカードは、フィールドから離れた場合に除外される。

ATK/ 2600 DEF/ 1200

YOU HAVE BEEN
A GOOD BOY LATELY.

ARE YOU READY TO
GET YOUR PRIZE?

Patreon.com/RaikageArt

ENDS JUNE 28 — 83, 86, T14, T18

STARTS JUNE 29 2025

D32	Gallery Place
P10	Rhode Island Av
P1X	Rhode Island Av
P40	Rhode Island Av

202-GO-METRO

STOP# 1002074

ROSANNE KATON ENJOYS
OUTDOOR LIVING IN HER
NEW CALIFORNIA HOME

X @Nixmare3D

@PRIXMAL

Veelpo
veelpo

metrobus

ENDS JUNE 28 C4

STARTS JUNE 29 2025

M12

Twinbrook

202-GO-METRO STOP# 3002683

M metro

Bus Bay A

ENDS JUNE 28 C4

STARTS JUNE 29 2025

M12

Twinbrook

202-GO-METRO

STOP# 3002683

metro

Bus Bay A

metro

metrobus

STARTS JUNE 29 2025

M44

North Bethesda

202-GO-METRO

STOP# 3002571

M metro

Bus Bay B

BUS STOP

ENDS JUNE 28 F6, F8, R4

STARTS JUNE 29, 2025

P32	metrobus	Greenbelt
P33	metrobus	Highview
P43	TRANSIT	Takoma Langley

metrobus 202-GO-METRO STOP# 3003215 | TRANSIT 301-324-2877 STOP# 16320

M metro

Bus Bay C

STOP

metrobus

ENDS JUNE 28 18, 86, F4

STARTS JUNE 29 2025

P10 College Park

P30 Silver Spring

P35 Fort Totten

202-GO-METRO STOP# 3003209

M metro

Bus Bay D

PRINCE GEORGE'S COUNTY TRANSIT

THE BUS

301-324-BUSS

www.princegeorgescountymd.gov

?

ENDS JUNE 28 F6, F8, R4

STARTS JUNE 29 2025 P32

Fort Totten

202-GO-METRO STOP# 3004204

metroaccess

Bus Bay H

metrobus

M metro

ENDS JUNE 28 86, F4

STARTS JUNE 29 2025

P10 Rhode Island Av

P30 New Carrollton

P35 New Carrollton

202-GO-METRO

STOP# 3002570

Bus Bay G

metrobus

M metro

ENDS JUNE 28 **14**

STARTS JUNE 29, 2025

P33 metrobus — Brookland

P43 Prince George's County TRANSIT — Addison Rd

metrobus 202-GO-METRO
STOP# 3003180

Prince George's County TRANSIT 301-324-2877
STOP# 14983

Bus Bay F

BUS STOP

M metro

L4, T3, C5, F4, F6, F8, R4
START: JUNE 25, 2025
P10 Rhode Island Av
P30 New Carrollton
P33 Brookland
P35 New Carrollton
P43 Addison Rd
801

metrobus

13A, 14, 86

P10
P30
P35

202-GO-METRO

THE HILLS

PATREON.COM/CUTESEXYROBUTTS

OLIVER ST
OPEN

OLIVER ST
SHAGGA
ETHIOPIAN CUISINE

OLIVER ST
SHAGGA
ETHIOPIAN CUISINE

PL
QUEENSBURY RD
SPEED LIMIT

SPIRIT
DRAWS

KYAHAHA!! MERCY!
NAHAHA!!

I BEG YOU!!

I CAN'T UNDERSTAND HOW SUCH A TICKLISH LITTLE WEAKLING LIKE YOU THOUGHT COULD BE A POKEMON MASTER,

BUT IF THE WORLD CHAMPION IS WILLING TO SUBMIT HERSELF AS MY GRUNT, WHO AM I TO DENY IT?

@chikawandaharu

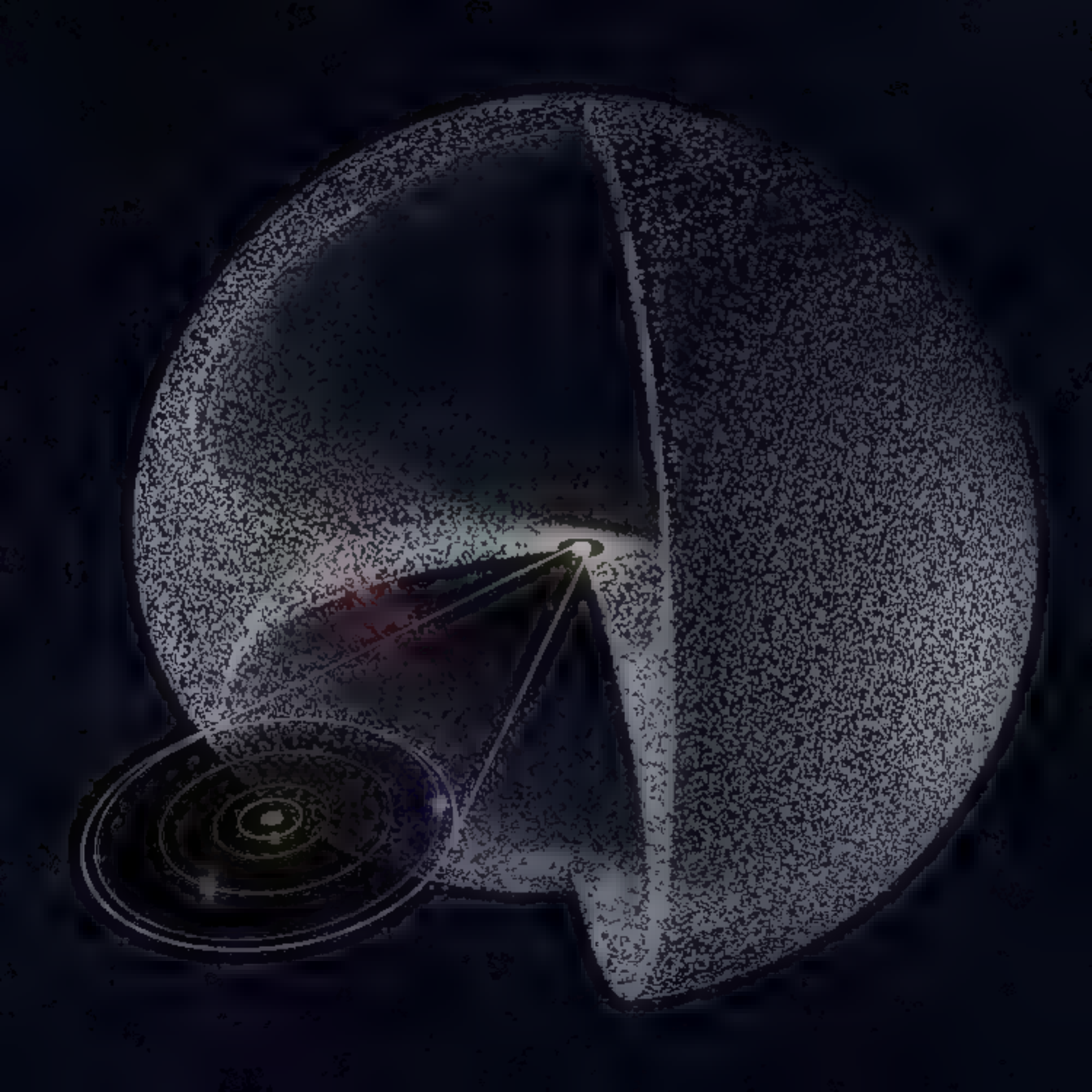

MILKY BUNNY 乳状兎

Twitter.com/M1lky_bunny

Patreon.com/milkybunny

YES BABY, EVERYONE'S LOOKING. LET IT OUT! THIS IS WHAT YOU ARE HERE FOR!

MMM MMH!!

LOOKS QUITE INTENSE HUH? NOT SURE I COULD... I MEAN....

IT'S GREAT RIGHT!? I SIGNED UP TO BE IN HER PLACE IN A FEW HOURS!

遊戯王

オフィシャルカードゲーム

デュエルモンスターズ

無断転載禁止

トリックスター・ノーブルエンジェル

©スタジオ・ダイス／集英社・テレビ東京・KONAM

BLACK CAT

ガチャ
ガチャッ
ガチャ
ガチャ
ちょ
ちょ
ちょ
わき♡
わき♡
わき♡
わき♡
わき♡
わき♡
ピク
ピク
ちょ
ちょ
ちょ
ちょ
ちょ
ちょ
ちょ
ちょ
ちょ
ちょ

ちょ
ちょ
ちょ

あぁぁぁっ…
射精る♥
ブッ
ビュッ
ビュッ
ビュッ
んんっ…
ゴッ…
んッ…

射精の勢いスゴっ…♡
一回でこんな量の
精子出せるなんて…
ふたなりの女の子は
搾精し甲斐が
ありますね…♡
ビュルルッ♡
ビュッ…
ビューッ♡
ビューッ♡
ガクッ…
ガクッ…
ガクッ…
おっ…
ほっ…おッ…

BANKAI.♡

PATREON/ANIMANGHAYODRAW
subscribestar.adult/animanghayodraws

@PinkSeito

I'M SO TIRED.

Jane
Ah!
@_maiqo

PATREON/ANIMANGHAYODRAW
subscribestar.adult/animanghayodraws

ぬる
ブブ…ッ
チ、ポ気持ち
ぬる
じゅるる…
何処でこんなこと

Astra!
Astra!
Astra!
WHERE THE HELL ARE YOU?!
YOU'RE LATE!!
O-OMG, EVE? (SHIT)
I'LL BE THERE IN 5 MINUTES!

はづきさん、少し眠くないですか？
確かに、昼ご飯を食べた後は眠くなりますね～
眠気を覚ましたいんですけど、あれやりませんか？
え～今ですか～？？
誰かが来る前に、ちょっとだけなら…
ぴく
ぴく
ぞく
ぞく
ふーっ
ふ…むぐ

えーナンパですかぁ？
んー・・・まぁ暇だし
ちょっとぐらいなら
相手してあげても
別に良いですけどぉ笑

ビクッ

おい、何勝手に
抜いてんだ？

しかも腹の上で
撒き散らしやがって

子宮ぶっ壊すぐらい
突きまくって
その顔もっと
歪ませてやるから
覚悟しろよ？

お姉さんこんな暑いのに待ち合わせ？熱中症になっちゃうからさ一緒に涼しいとこ行かない？

へ？あっか、彼氏が…

え、彼氏？じゃあ尚更こんな汗かくような場所に居たらマズイじゃん!?

ほらすぐそこだから行こ行こっ！

え？でも…あの…

さっきからめっちゃイクじゃん笑彼氏に相当開発されてんの？

マジかよ!?彼氏雑魚じゃん笑じゃあ俺が代わりにお前がただのメスだってこと教えてやるよ。

ハニしらなのにはじめてらなのにバビレバビレ

ハメ

ハメ

ハメ

え？ナ、ナンパ？
私に？な、なんでっ・・・
3次元とか無理なんですけど
でも・・・この人ちょっと
推しに似てるかも・・・

はっ♡
はっ♡
あ…んっ♡
ビクッ
ビクッ

フニュ

うぉ、大きいね
めっちゃスベスベで
体もキレイ過ぎ♡

ぱっ♡

や・・・あっ♡

ビクッ
ビクッ

ここもすげぇ
ピンクでエッロ♡

キュ♡

ビクッ

おぉ中もやっべ
マジ声かけてよかった
超当たりじゃん♡

あ♡
あ♡
あ♡

卒業後に体重もファンも
もりもり増えた元アイドル

最近食べる量が増えてきた彼女

こ、こんなの太ってるうちに入らないよね？

えっ・・・なんで何も言わないのねぇ、ちょっと！

ぽよん♡

モニュ・・・

ムチッ♡

ムチッ♡

とりあえず彼女の全身揉みくちゃにしながらめちゃくちゃ抱いた

親戚のお姉さんの家で

ごめんねー
エアコン壊れちゃってさ
その服だと暑くない？
脱いだらちょっとは涼しいよ♡

もぉ・・・ここ学校なの分かって言ってんの？

・・・・・・・・・しょうがないからちょっとだけねっ！・・・これで見える？

スル・・・・

なんだかんだでいつも優しい彼女

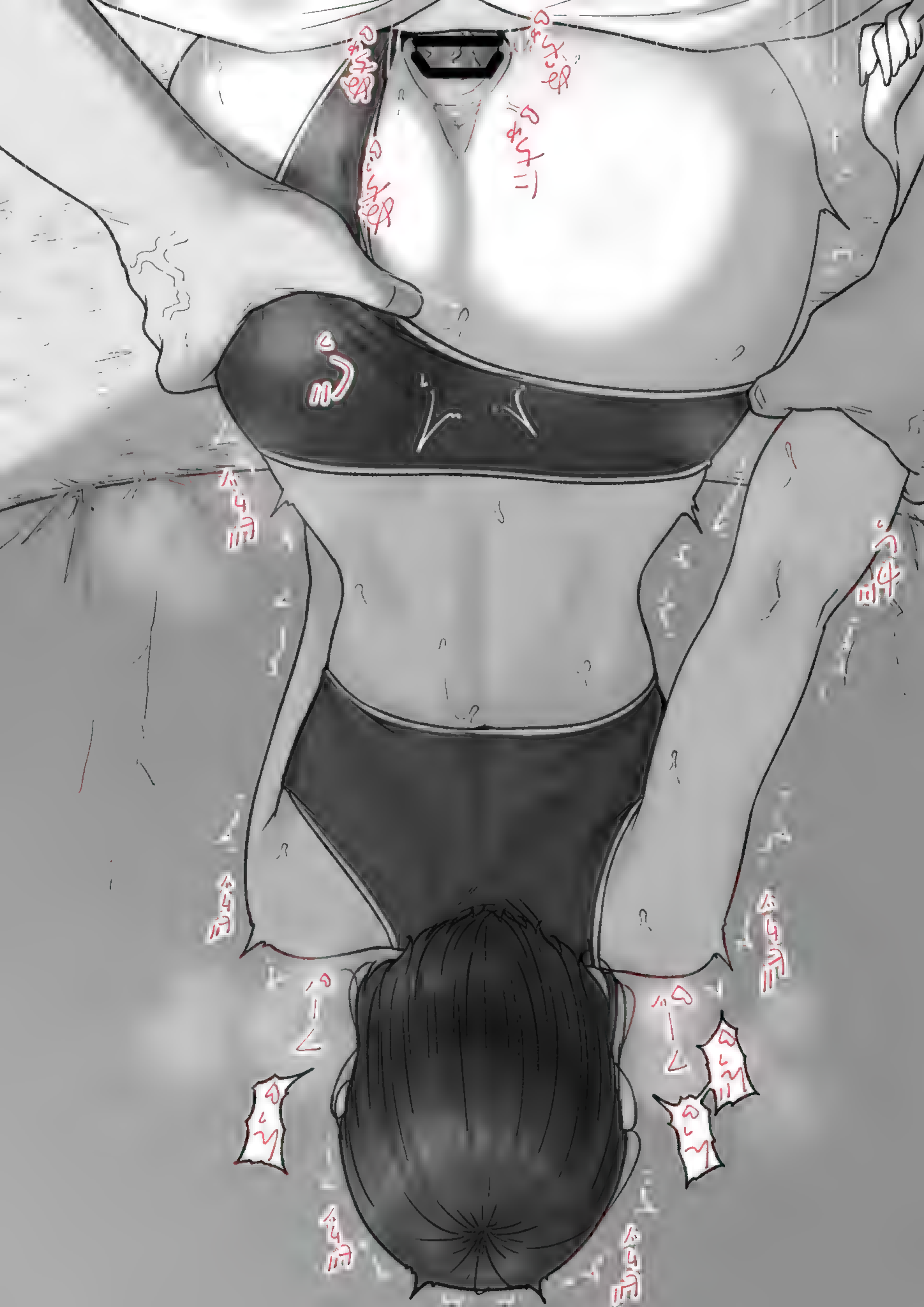

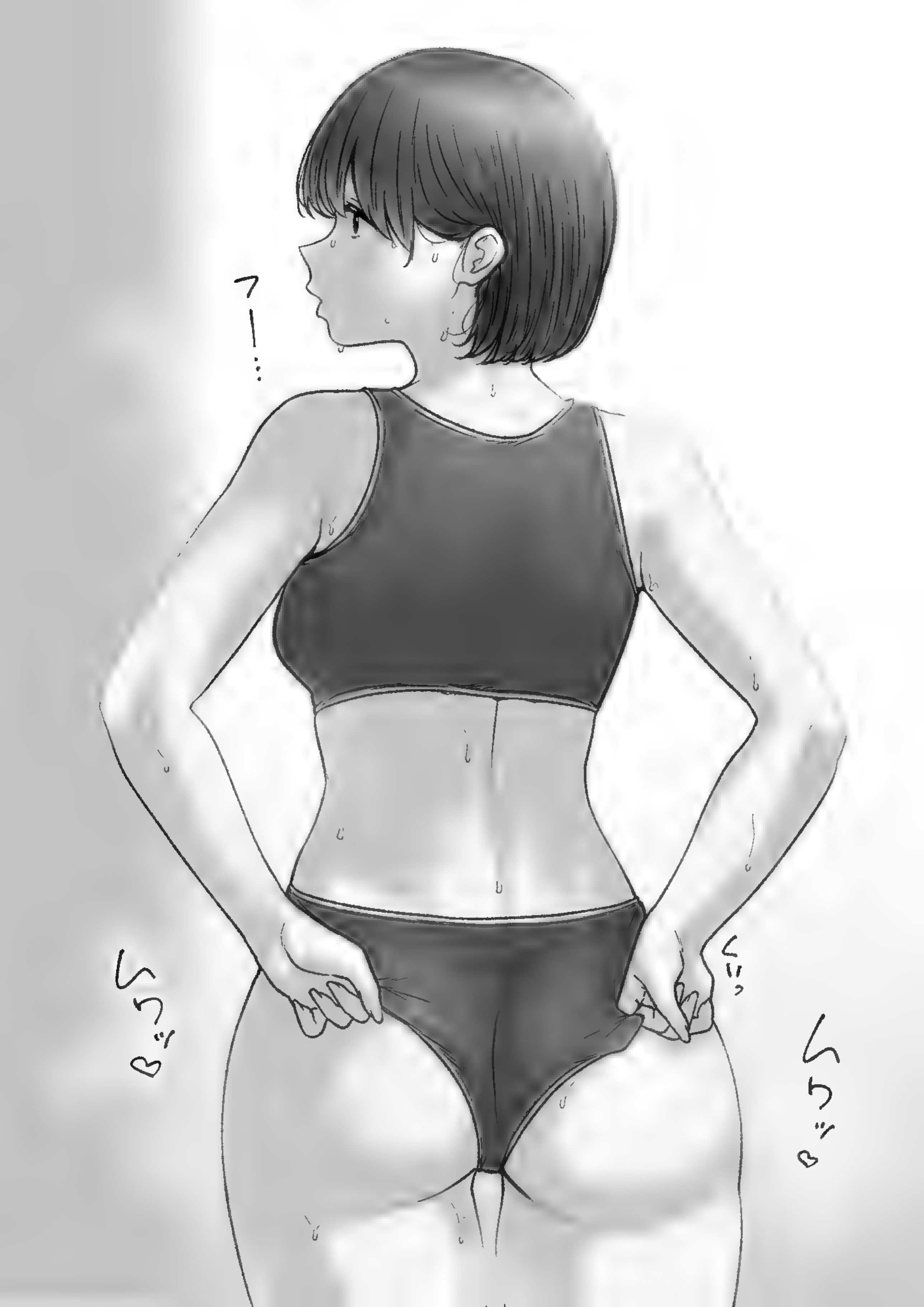
フー…
ムクッ
ムクッ
ムクッ

おはよっ！
今日は久しぶりに
休み一緒だよ♡

一日何して過ごそっか？

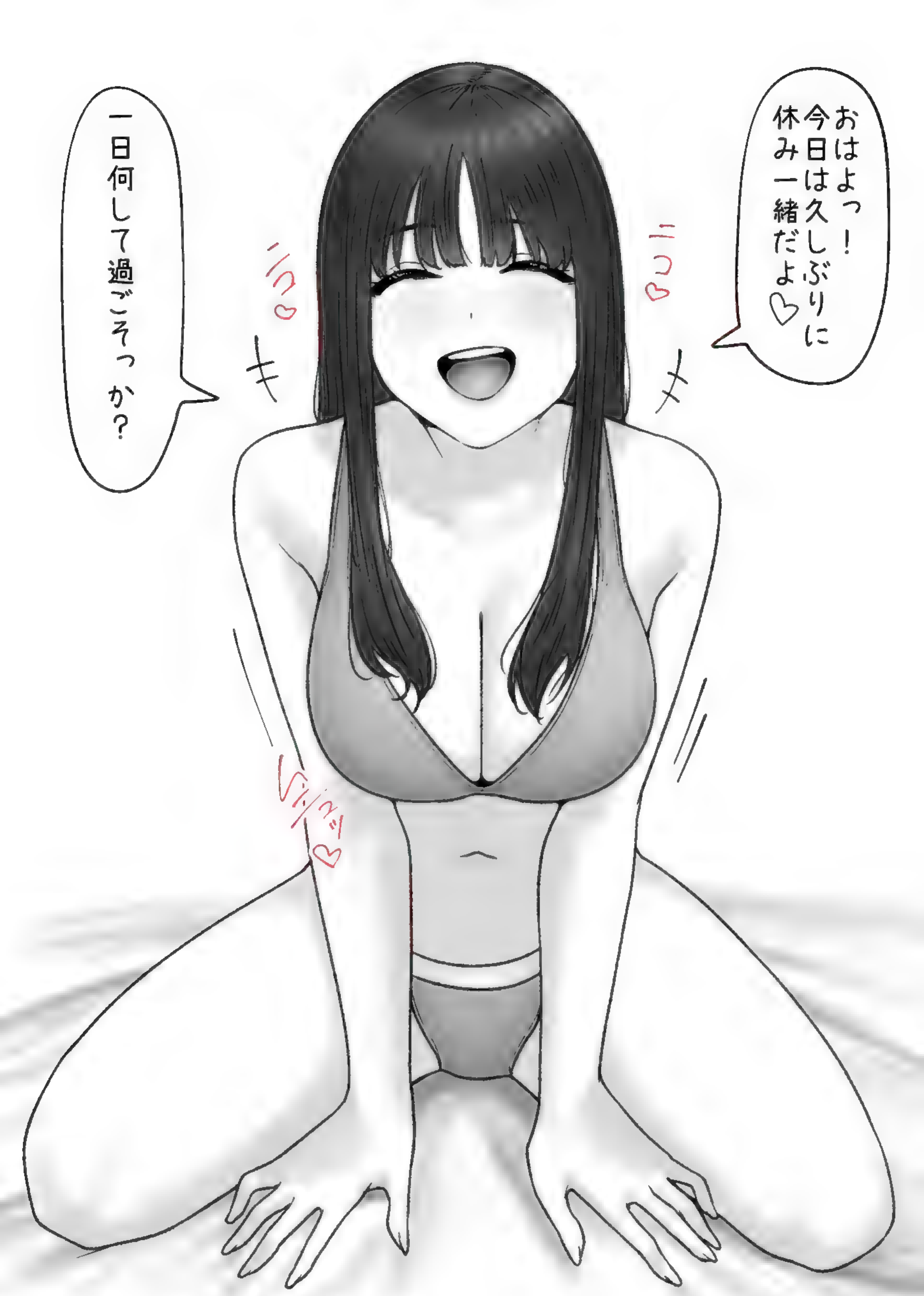

あはは♡
結局朝までずーっと
ひとつのことしか
してなかったね♡

・・・仕事行く前に
もう一回だけしよっか♡

ビクッ
ビクッ
はーっ♡
はーっ♡
はーっ♡
ぶるぶる♡
ぶるぶる♡
ビクッ
ビクッ
どろお♡
キュン♡
キュン♡
ヒク
ヒク

I've killed the damn thing, Morgana.

The Hel is the head for?

That's *Headmistress* in these halls, Therio.

Surely a god such as yourself wouldn't struggle to slay a lowly demon prince?

Killing it wasn't difficult. The godsdamned thing was a coward. Spent the day chasing the fucker across realms.

THUMP

Well, then...

My Lord Husband deserves to be rewarded for the stress of such a farcical chase.

!

Hah

Unh

Mmh

SHLK SHLK

Uhn

PAP PAP PAP

Kajin
patreon.com/kajin

TOPLESS

1000 100

NUDE

5000 500

FUN

10000 1000

KLAUDSAN
SUBSCRIBESTAR
Klaudsan
PATREON

ドサッ
ドサッ
ドサッ

FINRA

xerox

Machine Name:	17K-11C51
Serial Number:	EFQ274188
Make:	Xerox
Model:	AltaLink C8170
Help Desk #:	(240) 386-4141

TOPLESS

1000 100

NUDE

5000 500

FUN

10000 1000

ART_veider

#ONEBUTT_ONEDAY
By Gofa

I DIDN'T KNOW WHITE BIKINIS WERE SO...

REVEALING...

HEHE

PATREON.COM/ILLUXXXTRANDY

kivo

KIVO

Dragon's Crown

story: ATLUS
art: yuzfan

1

UDON

00:00:42

Do you think it's funny?

Veelpo
reon.com/veelpo

Extra
Attac

コチョコチョ

ぁあはははははぁッ！

コチョコチョ♡

逃しまセンよ～？

こぉ～チョコチョ

コチョコチョコチョッ♡

X-MEN
30TH

ENDS JUNE 28 H8

STARTS JUNE 29 2025 D74

Potomac Park

202-GO-METRO STOP# 1003275

metrobus

LT21

4695

SCHOOL BUS

STOP ON SIGNAL

MAGELLAN

metrobus

ENDS JUNE 28 83, 86

STARTS JUNE 29 2025 P10

College Park

202-GO-METRO STOP# 1002958

ACCESSIBLE ENTRANCE

ENDS JUNE 28
T14, T18
STARTS JUNE 29 2025
P1X
IKEA Center
202-GO-METRO
STOP# 1003386
metrobus
RHODE ISLAND
P40
PAY REQUIRED
4695

KYO
2025

TOPLESS

1000 100

NUDE

5000 500

FUN

10000 1000

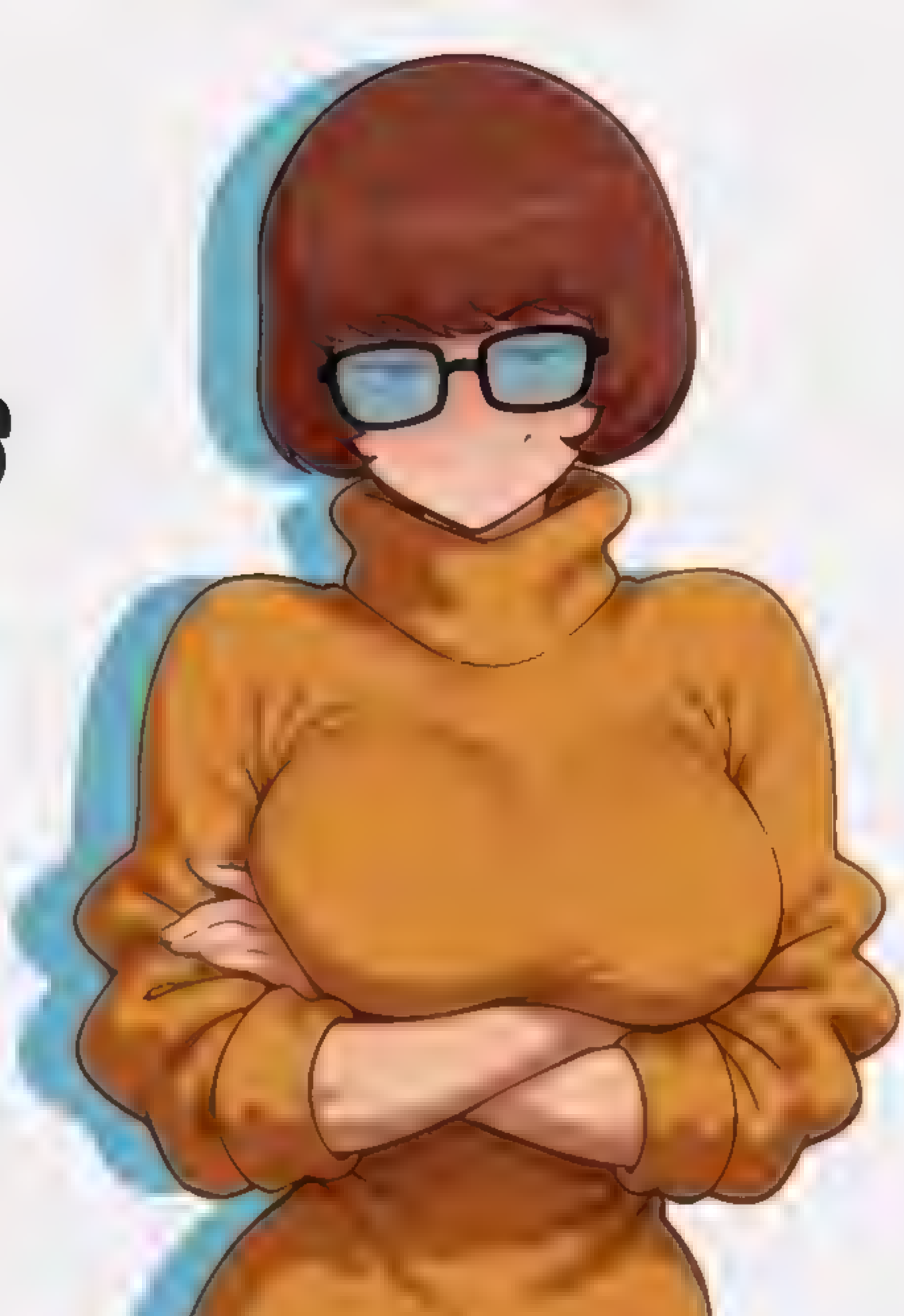

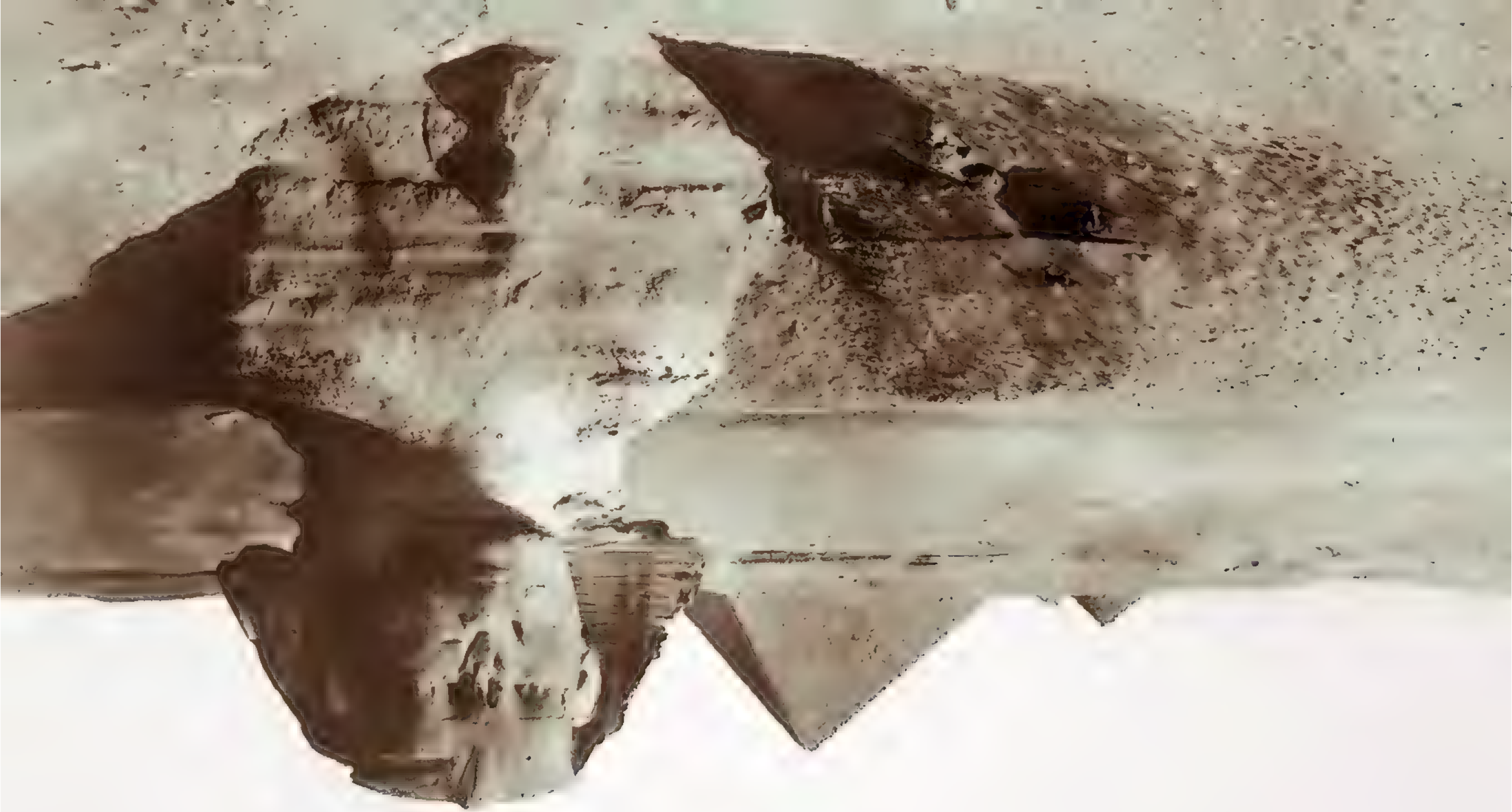

mphm~

hehe...

MMPH!!

By LazyBlush

YOU KNOW WHAT I DREAM ABOUT AT NIGHT, DON'T YOU?

MINKO
PATREON.COM/M.NKOART

SUPERMAN ONLY.

JACOART

mmm....take responsibility
pathetic...
insect

ZAMN!

NSFW ALTS AVAILABLE EXCLUSIVELY AT
PATREON.COM/OPALISART

PATREON | MELOWH

ARMOR.COM

@Tommy_Amphibia

PATREON.COM/ALVAART

ULTIMATE HOT DOG STYLE GUIDE

NEW YORK
Hot dog in a bun, mustard, sauerkraut, onion sauce

SEATTLE
Bratwurst, cream cheese, sliced raw jalapeños, chopped cabbage, sriracha

SONORA
Bacon-wrapped hot dog, split soft roll, relish, tomatoes, onions, avocado chunks, mayonnaise

TIJUANA
Bacon-wrapped hot dog, grilled sliced peppers, onions, jalapeños, squishy white bun

DODGER DOG
Footlong dog in a footlong bun, ketchup, mustard, chopped onions, relish

"DOYER" DOG
Footlong dog in a footlong bun, mustard, nacho cheese, pickled jalapenos, salsa

KOREA
Corn dog coated with crunchies, fries and fried on a stick, ketchup

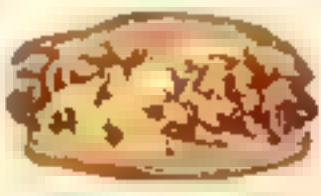

COLOMBIA
Hot dog in a bun, ketchup, mustard, mayo, pineapple, crushed potato chips, boiled quail egg speared on top

JAPAN
Hot dog sliced to look like an octopus, fried and served as part of bento box

GERMANY
Frankfurter, sauerkraut, potato salad, mustard (no bun)

CAROLINA
Hot dog in a bun with chili, chopped onions and cole slaw

MONTREAL
"All-Dressed" New England-style bun, steamed hot dog, mustard, chopped onion and cabbage

MICHIGAN
Hot dog in a bun, tomato-based meat chili sauce, mustard

ITALIAN
Deep fried hot dog in an Italian roll, hot pepper, onions, French fries, ketchup, mustard

CONEY
Short hot dog in a short bun with chili, chopped onions and a pile of finely shredded cheddar

CHICAGO
Hot dog, poppy seed bun, pickle spear, tomato wedges, whole pickled peppers, chopped onions, neon green relish, mustard

BAGEL DOG
Hot dog wrapped in everything bagel dough, baked and served with mustard

KANSAS CITY
Hot dog in a sesame seed bun, sauerkraut, melted Swiss cheese

POTATO DOG
Hot dog in a bun, fried potatoes, peppers, onions, mustard

BRAZIL
Hot dog in a split roll, pre-de gelatin, crushed potato chips, shredded lettuce, diced ham, creamy cheesy fries

CHILE
Hot dog in a bun with chopped tomatoes, sauerkraut, mashed avocado, mayonnaise

GUATEMALA
Bacon wrapped hot dog in an avocado coated corn tortilla, shredded lettuce, cabbage, mayonnaise, chopped onions

PHILIPPINES
Bright red notched dog served with banana ketchup, rice, fried egg, no bun)

DENMARK
Long hot dog in a bun, pickle chips, remoulade, ketchup, mustard, fried onions, chopped onion)

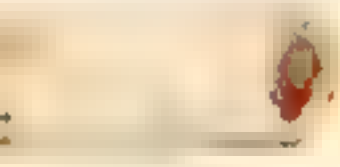

SWEDEN
Hot dog surrounded by mashed potatoes, shrimp salad, lettuce and fried onions rolled into a wrap

CZECH REPUBLIC
Hot dog in a roll with a hole punched through it lengthwise, coated in ketchup and mustard

BALTIMORE
Fried bologna wrapped around a fried hot dog with mustard in a squishy bun

IDAHO
Hot dog in a baked potato topped with bacon bits, chives, sour cream

DENVER
Hot dog in a bun, chopped red onion, green chile sauce, sour cream, chopped jalapenos

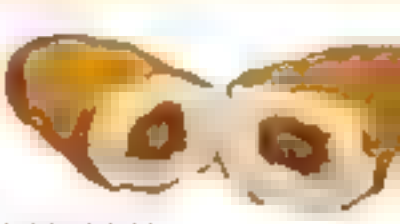

HAWAII
Hawaiian sweet bread roll with a hole punched through it, hot dog, ketchup, mustard, fruit salsa

MEMPHIS
Bacon-wrapped hot dog in a bun, barbecue sauce, chopped scallions, shredded cheddar

NORWAY
Long hot dog wrapped in a large toasted tortilla or flatbread, ketchup, mustard

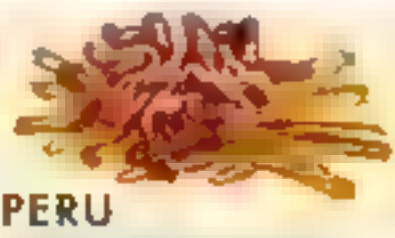

PERU
Sliced hot dog, fried, served with fries, ketchup, mustard, mayo, no bun

GEORGIA
Open hot dog bun, sliced hot dog, cheese, chili, chopped onions, sliced pickles, oyster crackers, ketchup, mustard

FRANCE
Long hot dog in a baguette, covered in shredded Gruyère, then broiled

CHINA
Hot dog wrapped in a dumpling-like dough, sprinkled with sesame seeds and baked

ARGENTINA
Chorizo link in a soft hero roll, slathered with chimichurri and a pickled red onion/tomato mix

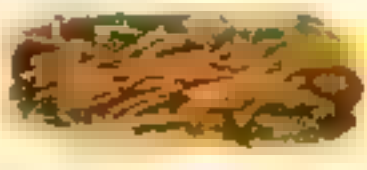

VIETNAM
Long sausage in a French roll with julienned pickled vegetables

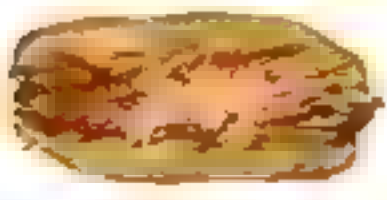

CLEVELAND
Kielbasa in a bun, French fries, hot sauce, cole slaw

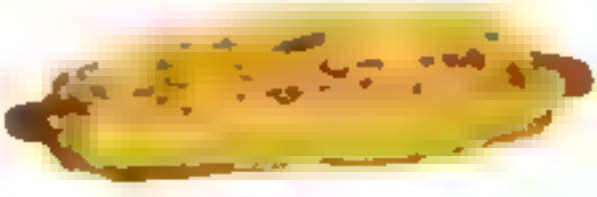

AMSTERDAM
Long hot dog in a bun, covered in pizza sauce and mozzarella cheese, then broiled

Nami

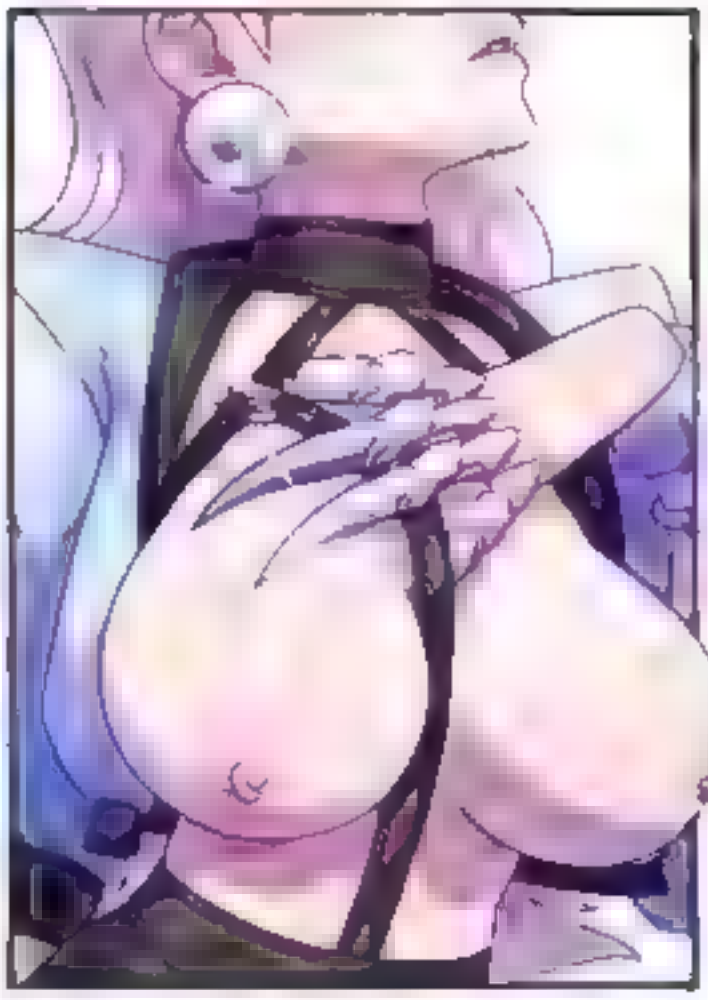

Evelynn

Miss Moxxi

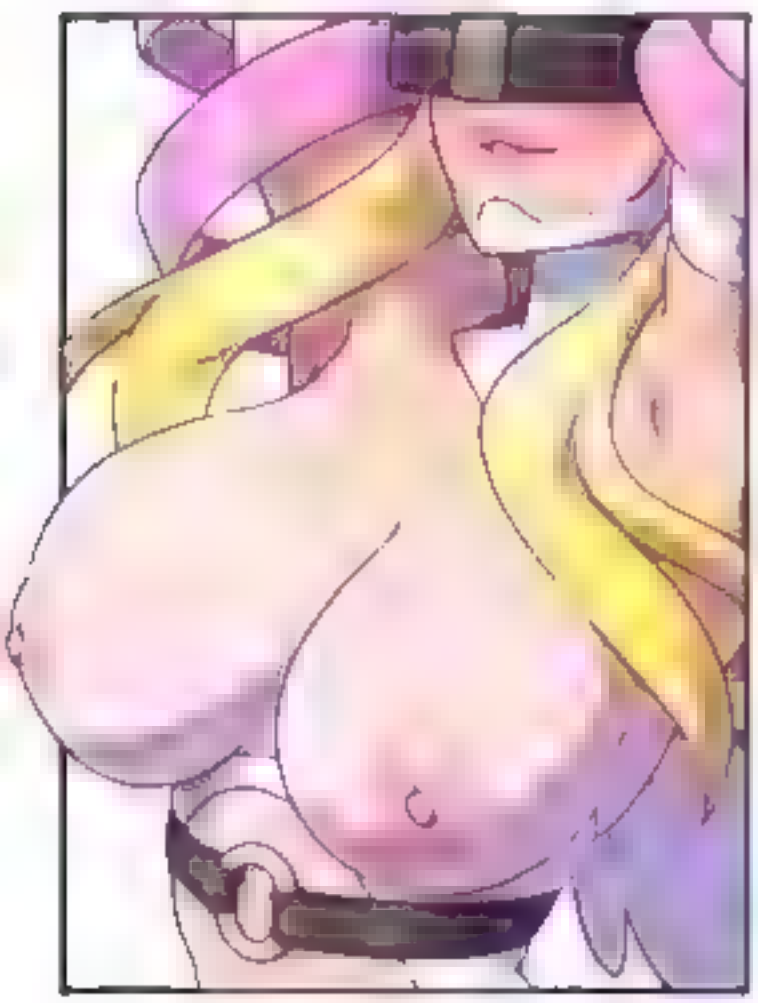

Angewomon

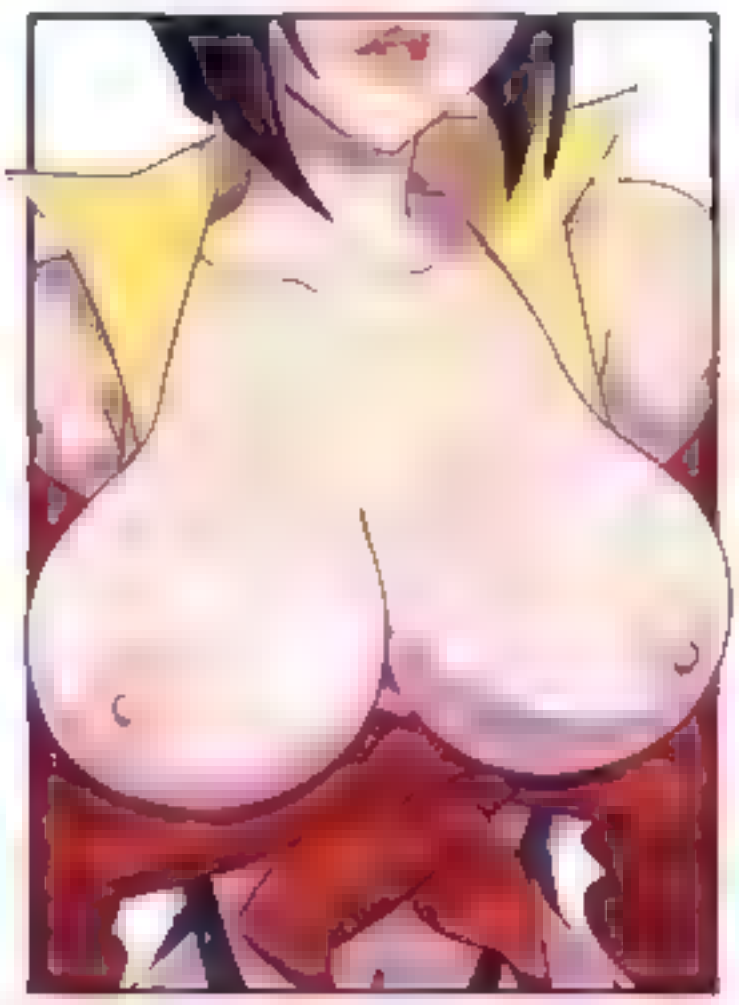

Faye

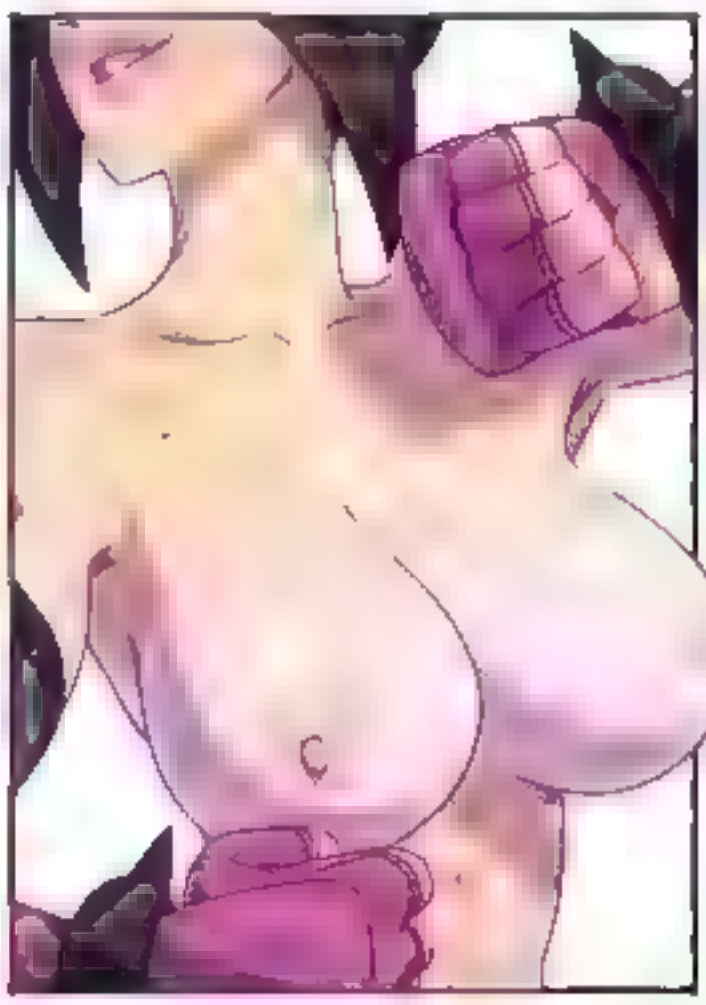

Juri

Kujin

Xinaelle

Ximaelle

Happy Birthday sir.

What can I do to please you?

TekoNSFW
TekoNSFW

@Foot Croft

Heh... So you're the filthy little worm who dared to challenge the Supreme One, Ainz-sama?
Just look at you—so utterly disgusting... I wouldn't even sully my shoes by stepping on you.

@picowan11

PEPE
DRAWS

TheRealJL

FOR CANDI

...

?

@mistowing

@mistowing

猿

@SonicHeroXD

@milstowing

@mistowing

ROCKY-ACE

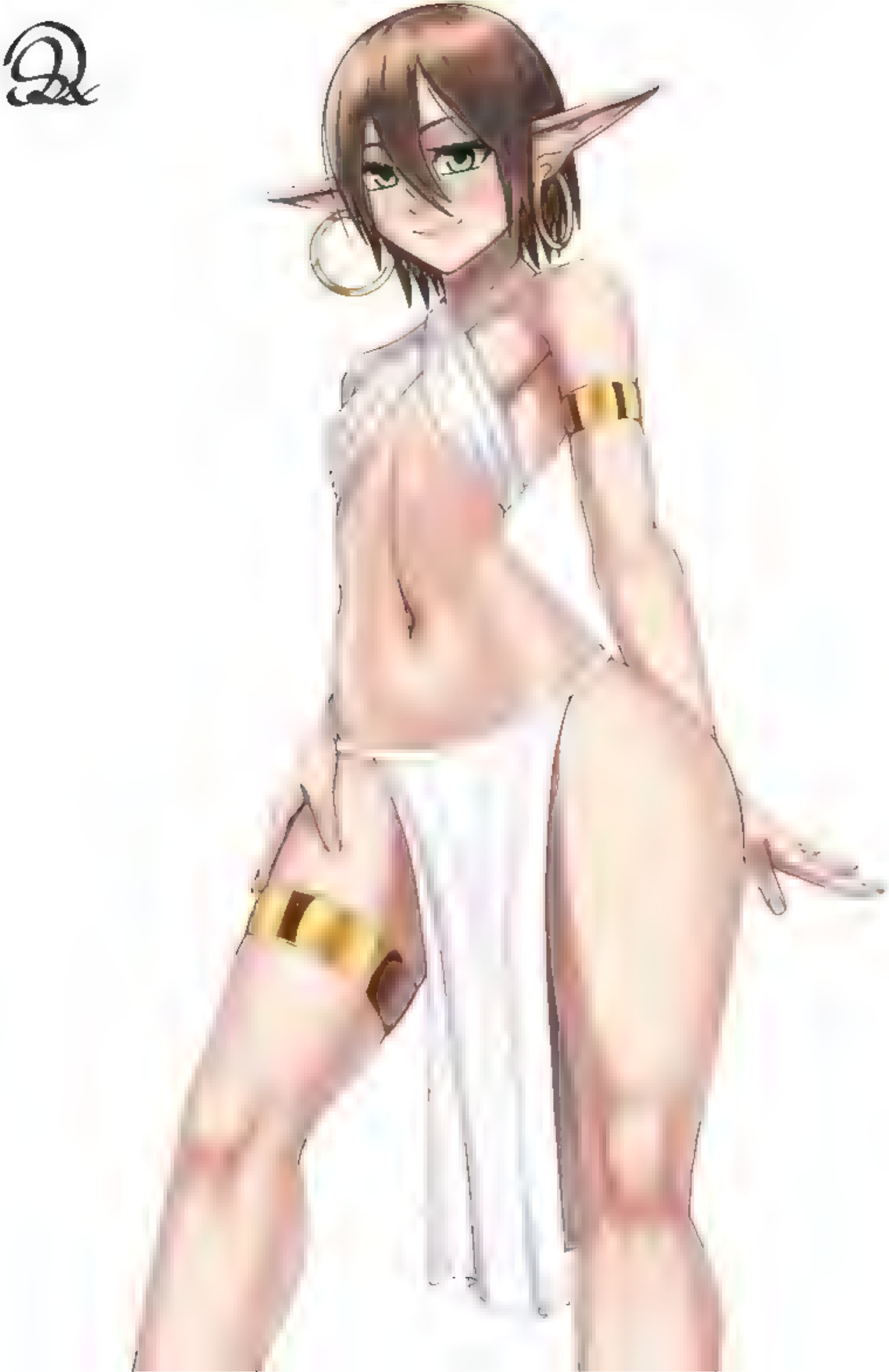

"Mortarion only turned to Chaos to save his beloved sons!"

Mortarion on board the Vengeful Spirit above Istvaan III:

WARHAMMER
40,000
THE INFINITE
AND THE DIVINE
ROBERT RATH
0.7 Lbs
Jorge Lopez
4104 NICHOLSON ST
20782-3066 HYATTSVILLE, MD United
States
CYCLE 1
DEAD

WARHAMMER
40,000
THE INFINITE
AND THE DIVINE
ROBERT RATH

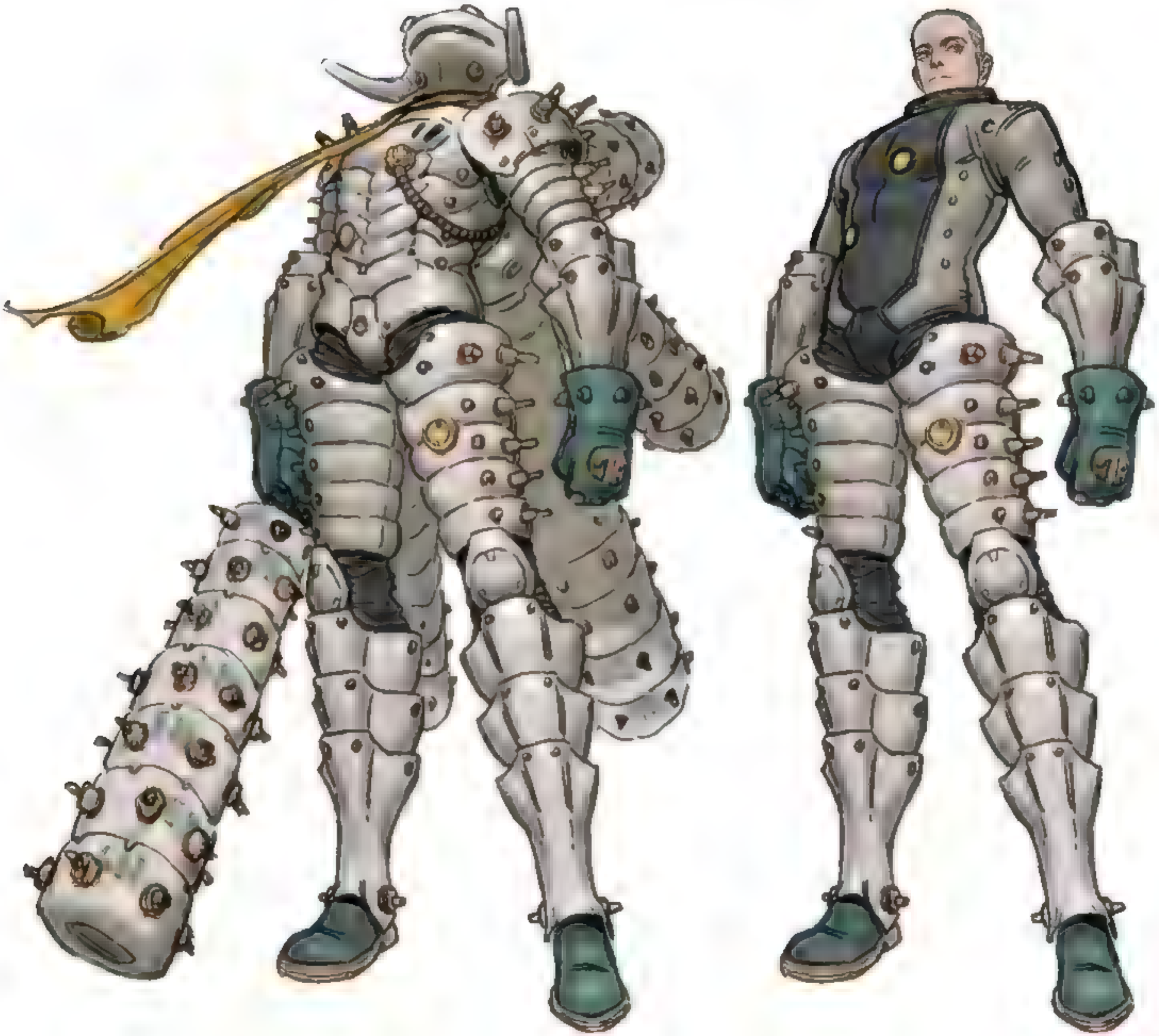

DOING
NOTHING
DUMB

DOING
NOTHING
FOR
DUMMIES

FIRST EDITION

D-DO YOU THINK... I COULD BE YOUR TYPE?

KALEN NOIR

PATREON | AELION DRAWS

FIRELIGHT ARTWORK
X@POSEIDONKING5

FIRELIGHT ARTWORK

x@POSEIDONKING5

FIRELIGHT ARTWORK

@POSEIDONKING5

FIRELIGHT ARTWORK

@POSEIDONKINGS

FIRELIGHT ARTWORK

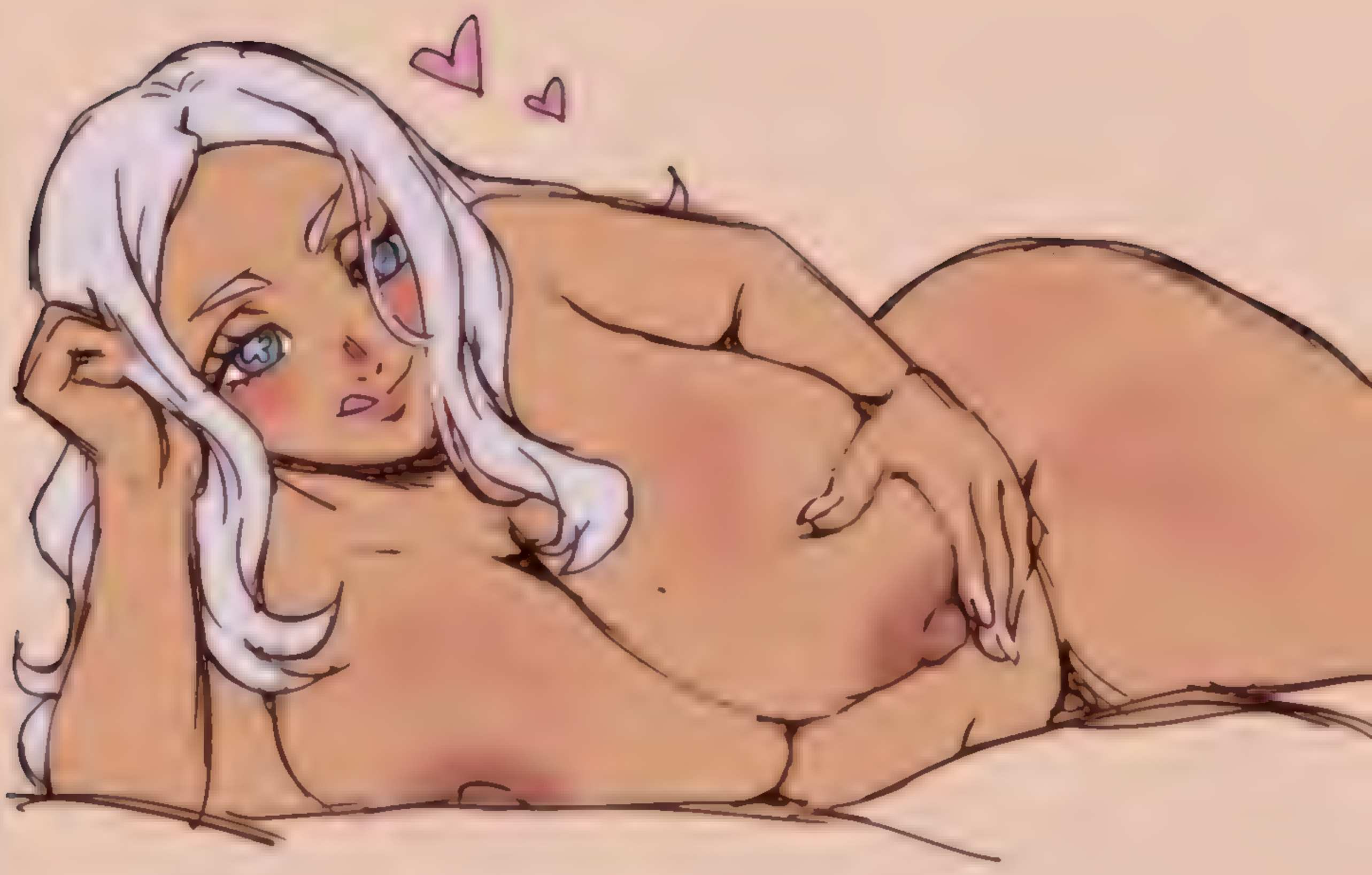

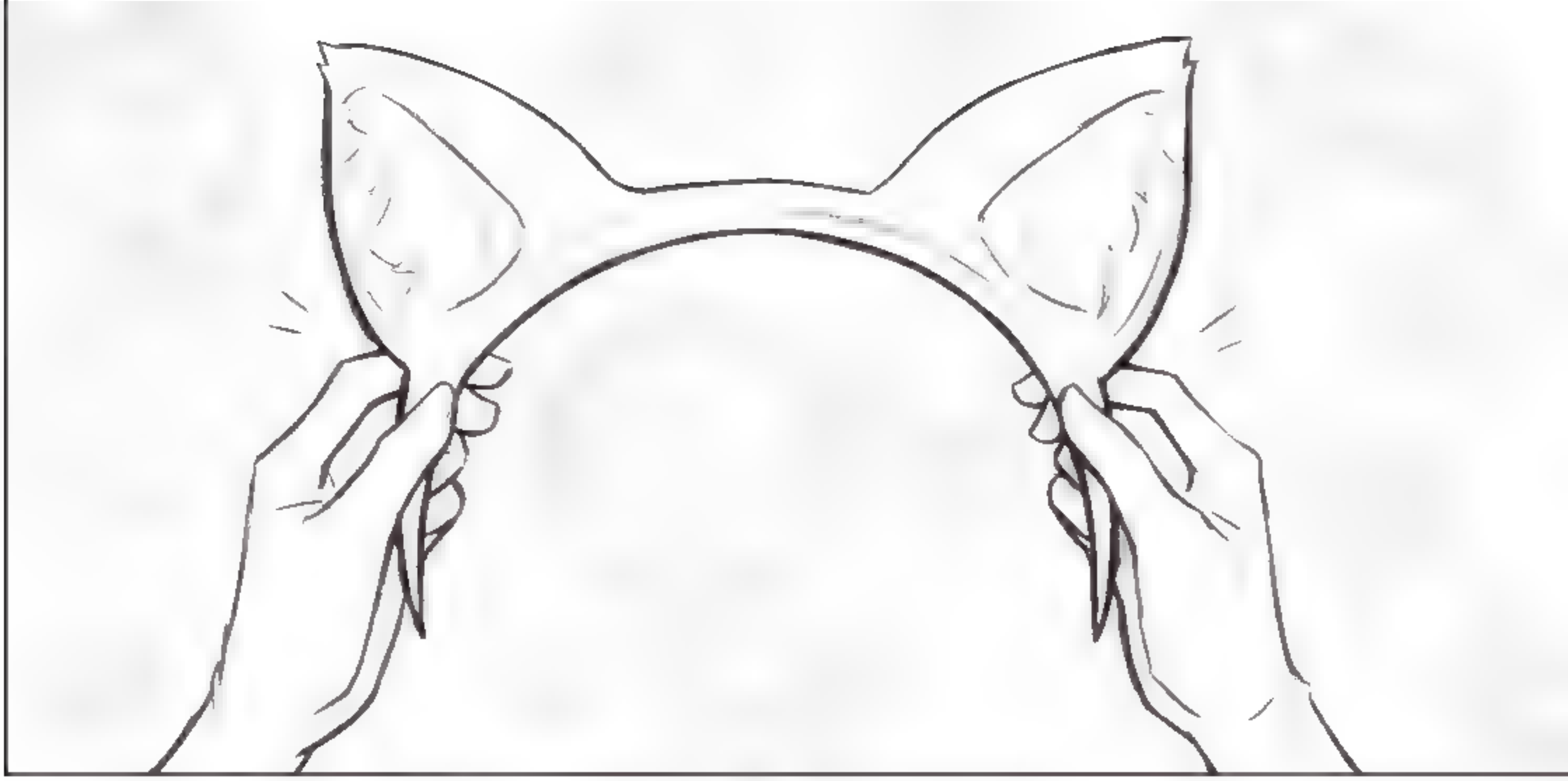

ENDS JUNE 28 42, 43, N2, N4, N6

STARTS JUNE 29 2025 D72

Lafayette Sq

202-GO-METRO STOP# 1001192

metrobus

Helping parents ke their teen safe onlin

STEVESYKESART.COM

PATREON.COM/ARACHNART

Bonita
lucas
2025

BFF

んぎゃはははぁ――ッ！
いやぁッ！いやぁはははは
あらあら～♡まどかちゃん♡
年頃の女の子がそんなへこへこ下品に
腰振っちゃ駄目でしょ～？
ひっ！ひいいいッ！
ぇあはははは～ッ！？
あひのうらぁ！壊れッ…！
ぎゃあはははあ～～～っ！
そんなふりふり構わないほど
くすぐったくて仕方ないのよね…♡
おねがいいいいッ！
もうやめえへへへぇ――ッ！

ボフッ

ゴショッ
ばすっ
ヘコッ！
ゴショッ
ゴショッ
ゴショッ

DECKMAN

DECKMAN

FUCK!!

AHH!

DECKMAN

E! NEWS
E!

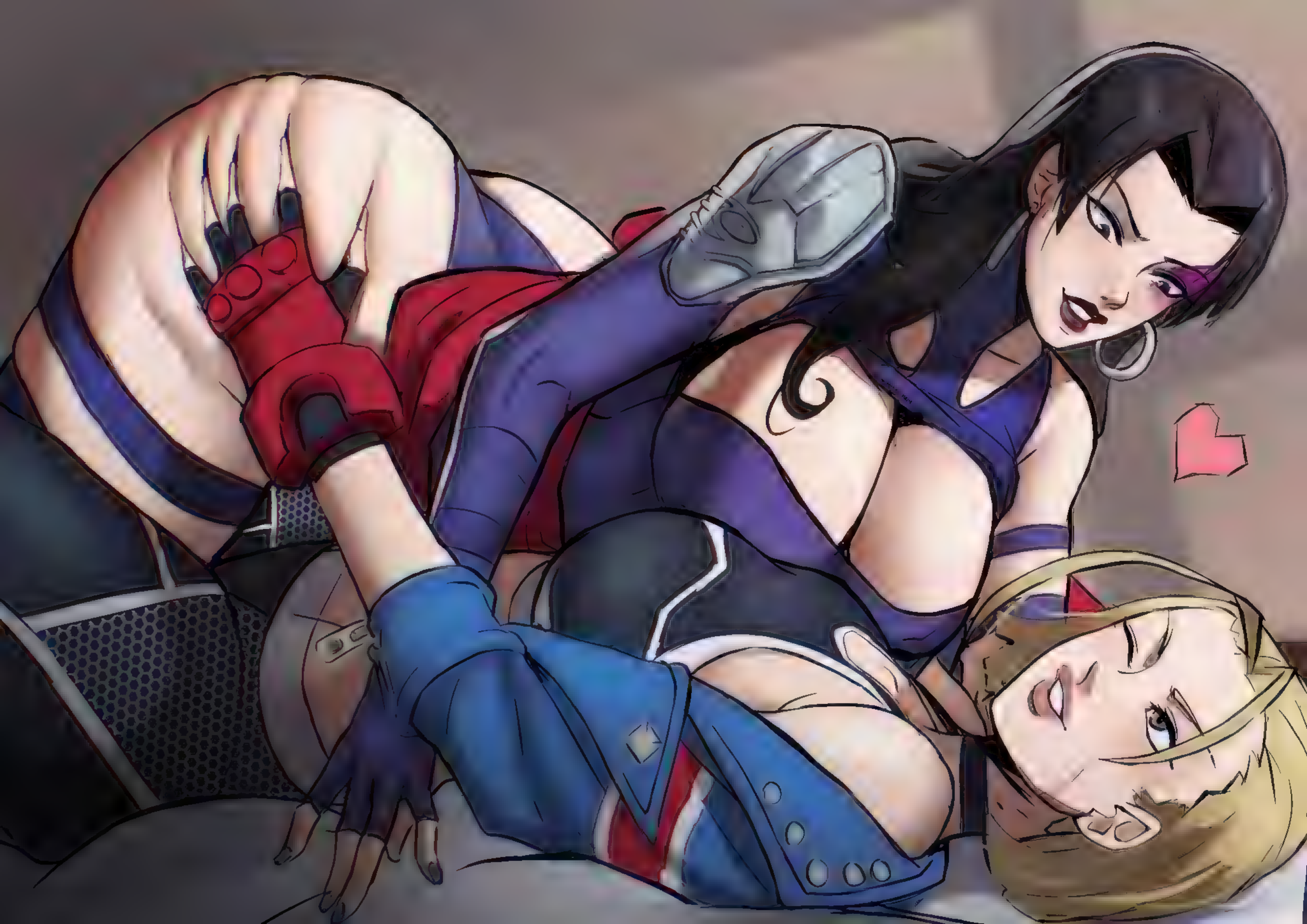

PATREON | SETSUMANGA

BAILEYMCPATTY

Orou 25
Patreon/orou

封印解除
1日目

KYO
2025

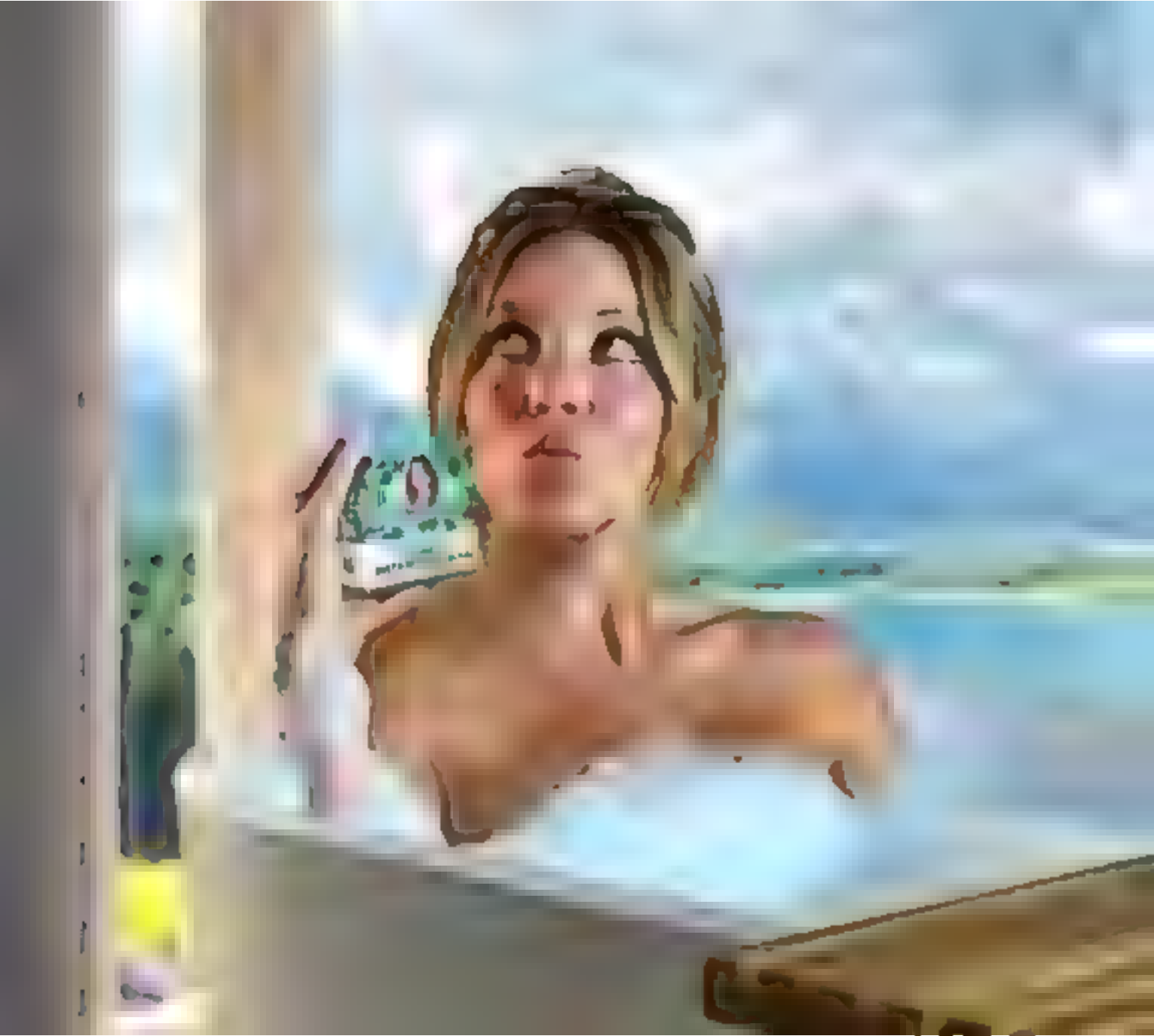

MARINE
@RickHolmes0410

MARINE
@RickHolmes0410

ほら
なんていうんだシービー？
ごっごめんなさぁああっ
はははははっひひ
んあああ
はははは
こちょこちょ
こちょこちょ
ぴくんっ
ぞぞぞくっ
全然ダメだ
ちゃんと笑わずに謝れるまで
弱い所ずっとくすぐり続けるからな
いやだぁああ
もう許してよ
エスっっっ
こちょこちょ
こちょこちょ
こちょこちょ
こちょこちょ
ぴくっ

MH,
OOH
...

3 STEPS PROCESS

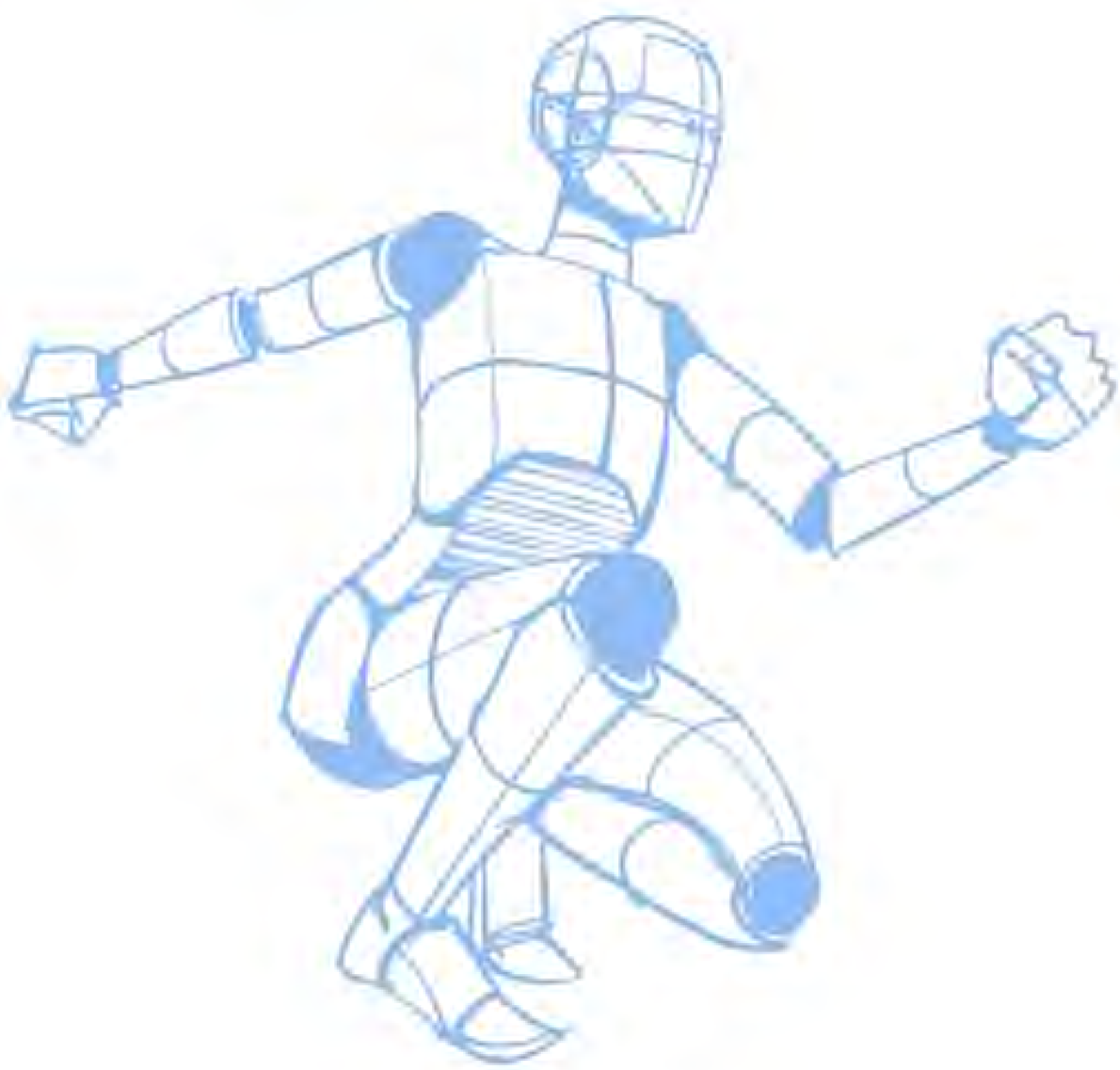

+18

100K 8000 700

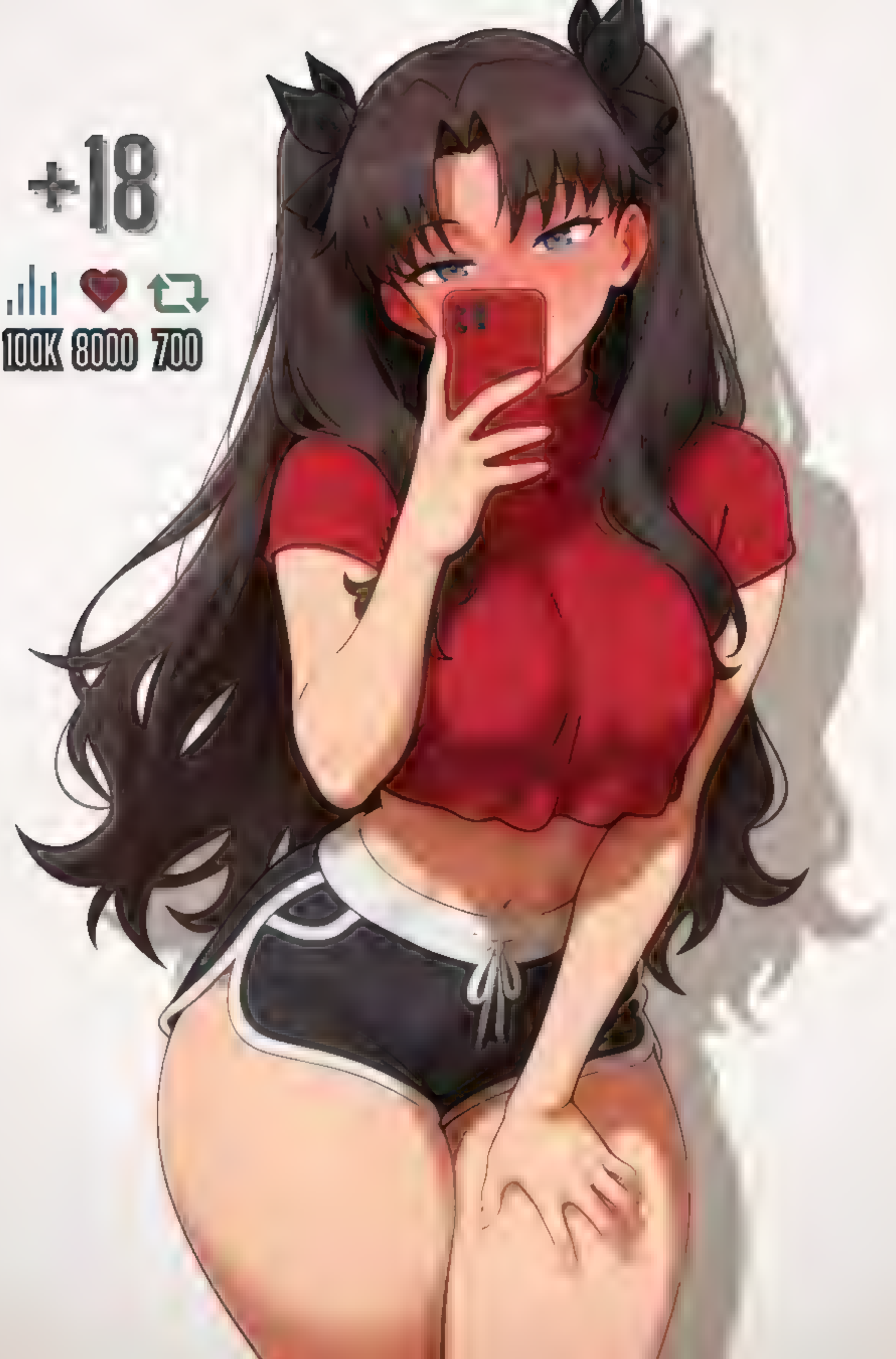

AHAHAH AHAHAH AHAHAH!

NO PLEASE!

WHAHAHT AHAHAHRE YOUHUHU DOING?

READERS AREN'T INTERESTED IN THE NONSENSE YOU'RE TALKING. THEY'RE HERE FOR THE FETISH CONTENT.

BEING TICKLED AND FEET ARE THE ONLY IMPORTANT THINGS RIGHT NOW.

BUT I WAHAHS SAYING THAHAHT! AHAHAH!

I WAHAHS TAHAHLKING ABOUT THE PATREON! AHAHAH AHAHAHAH PLEASE!

OH YES, AND WOULD YOU HAVE SAID THAT SOMETIMES THERE ARE ALSO NUDE SCENES SO I CAN TICKLE...

GRAB

...YOUR BREASTS TOO?

STRAP

ツキミ　セラノ

腕利きのアサシンだったツキミだが色々あって
凌辱寸前にされそうだった所をセラノに助けられ
恋人 兼 被検体として契約中

んっ…
ね、ねぇ
セラノ？

本当にこんな
防御壁になるわけ…？

ローションもどきでは
ない
「スライム：タイプB（ファンタジー）」だ

効果はシュミレート済みだろう
安心して護られるがいいとも

ぷにっ

ぷにっ

ぷにっ

CALVIN
SIMS
ART

patreon.com/LOOOYD

YOU ARE HERE

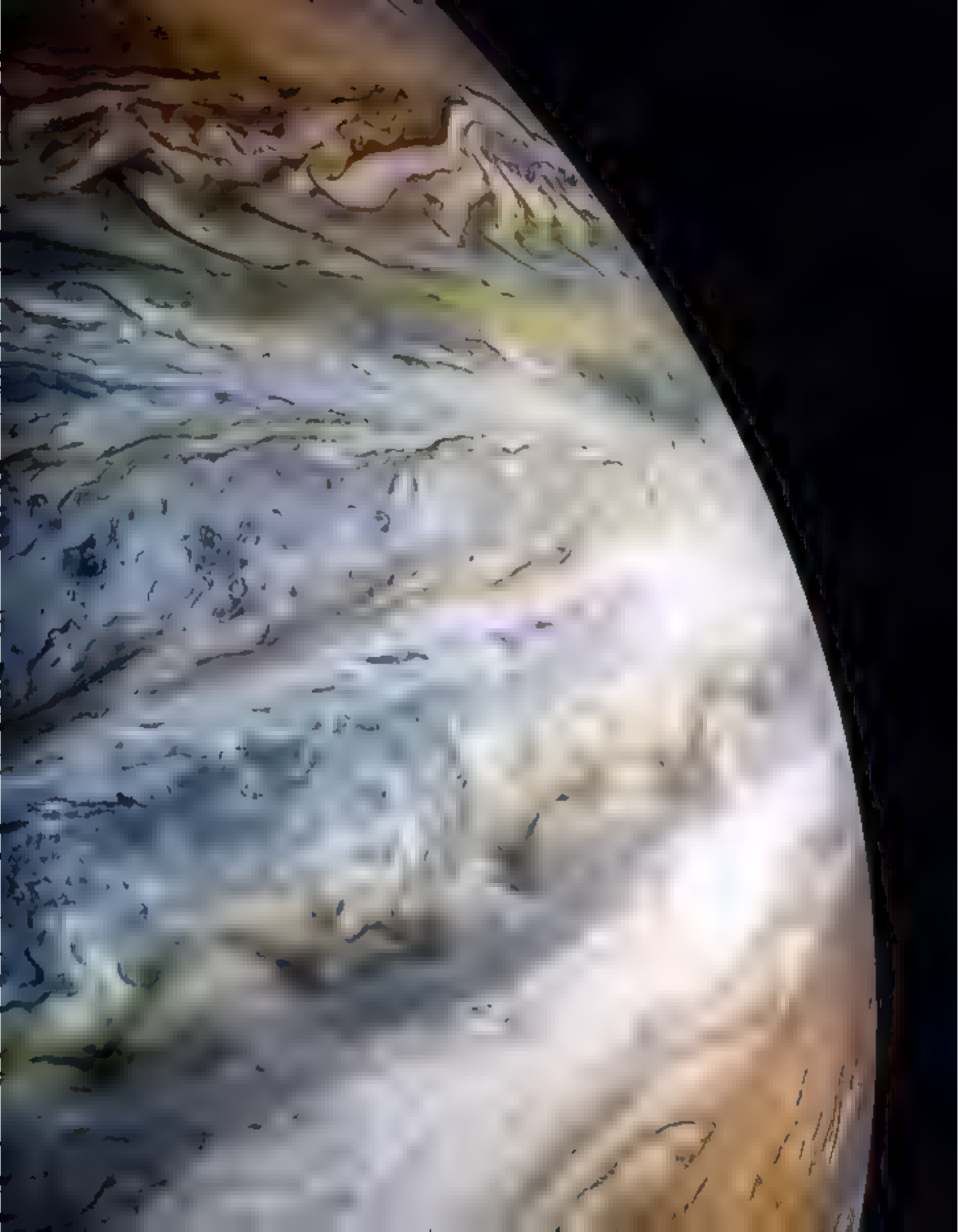

LAURELINE DISCOVERS THAT TICKLING IS EVEN WORST
FACE DOWN

Imperial citizens

The Lion 40k

Imperial citizens

The Lion 30k

LEBRON JAMES 2012/13

wip

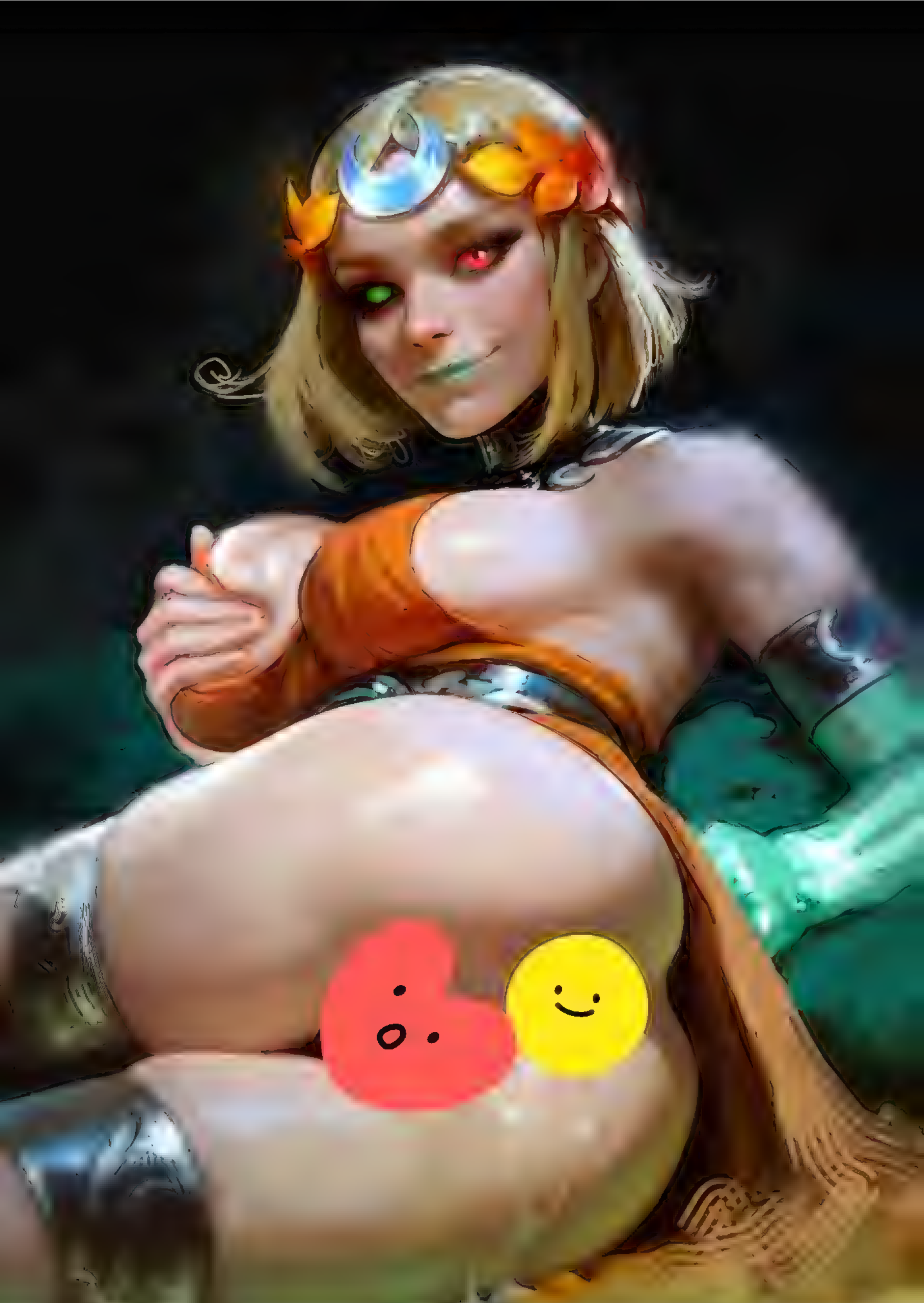

Galerie

Couleurs

Complémentaire

Historique

Effacer

Feu de camp

Disque

Classique

Palettes

https://www.patreon.com/anatofinnstark

Galerie

RAVE
PRIEST

Couleurs
Complémentaire

Historique
Effacer
Fond de calque
Valeur
Palettes

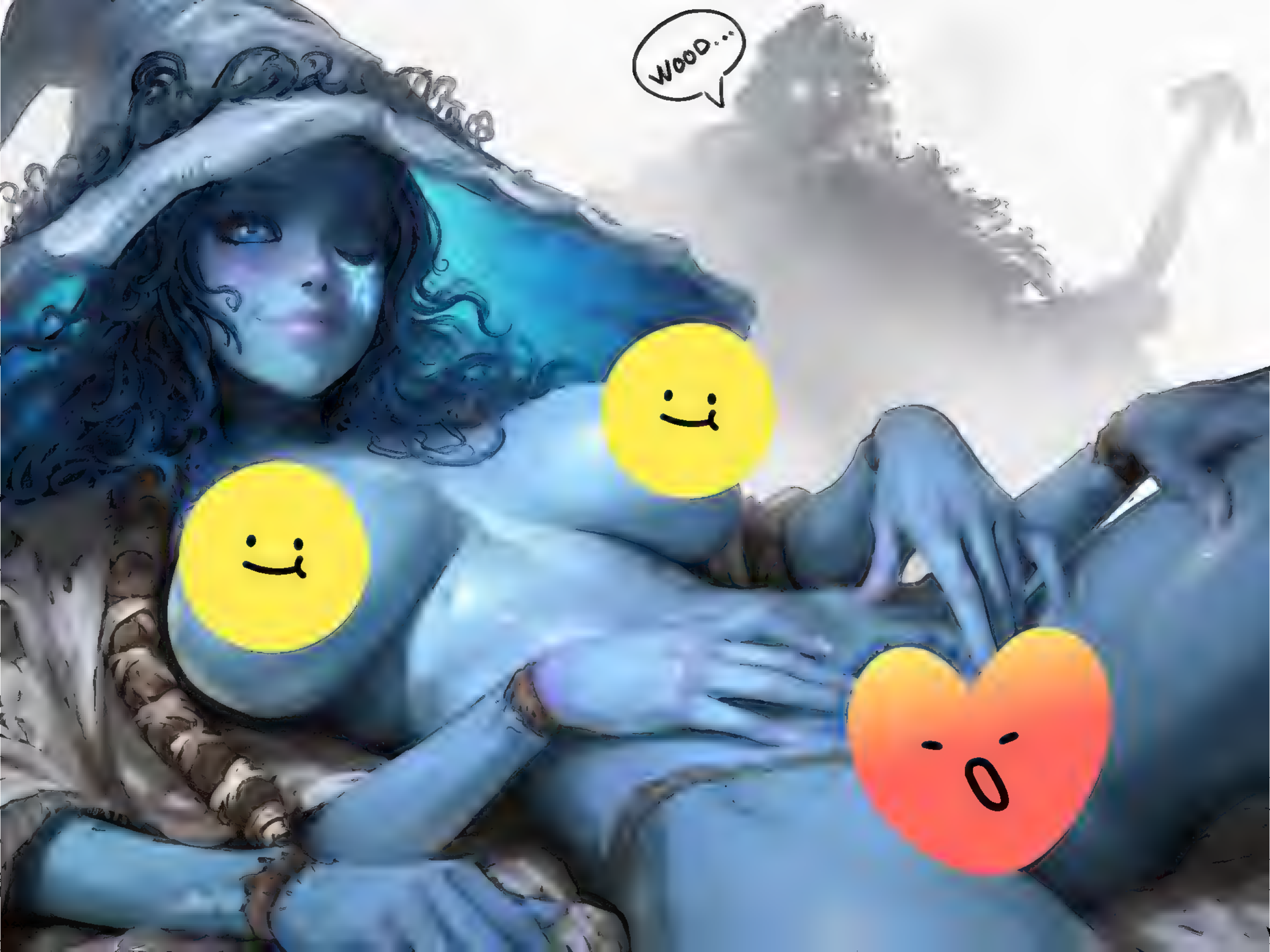
WOOD...

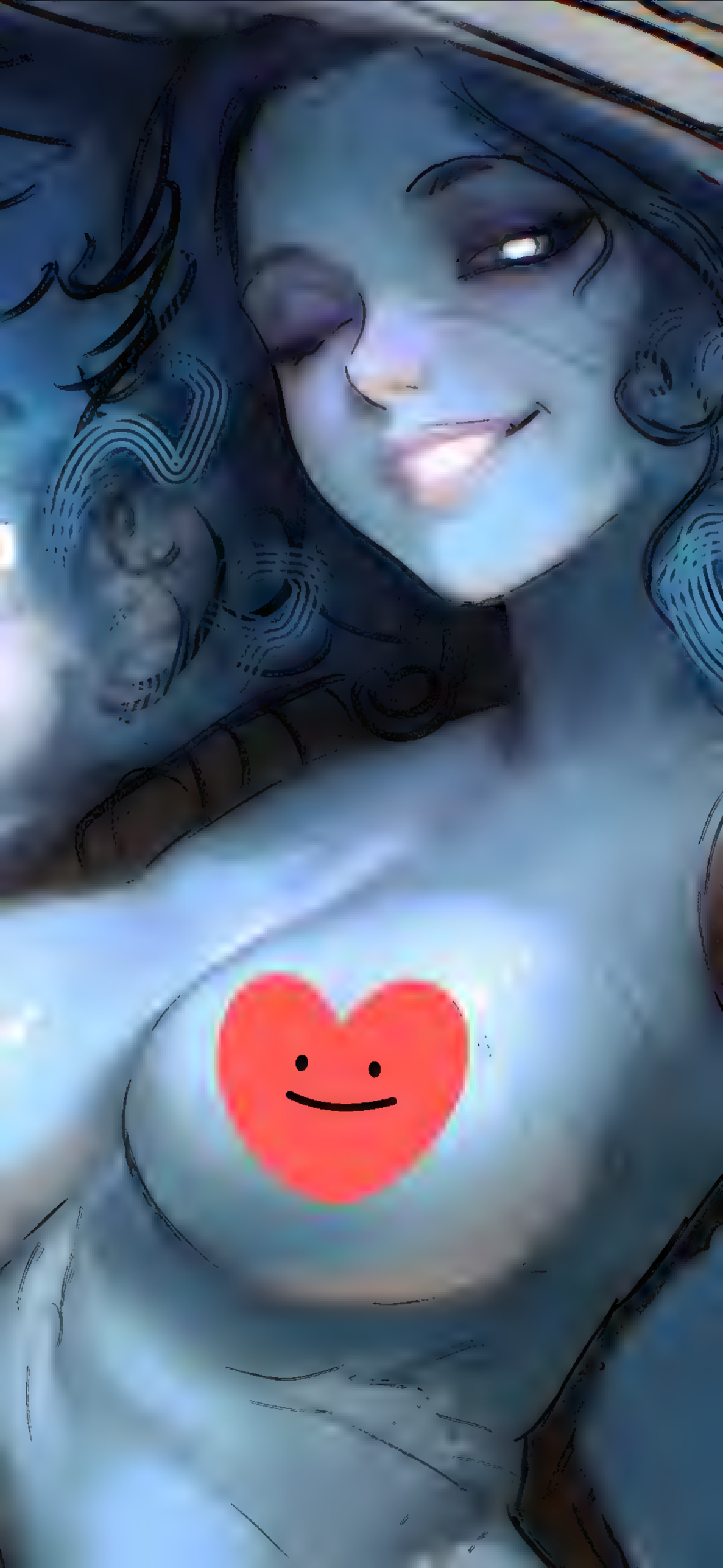

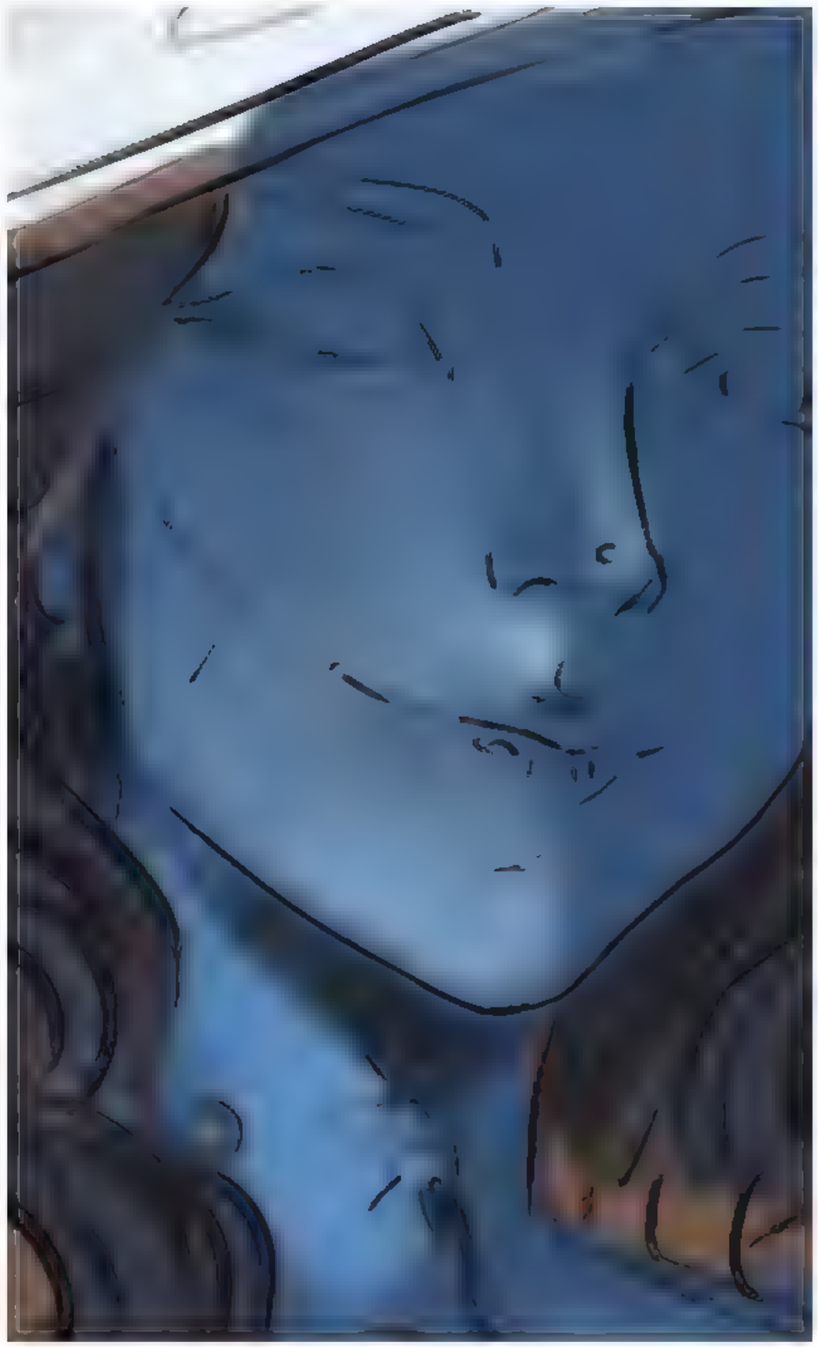
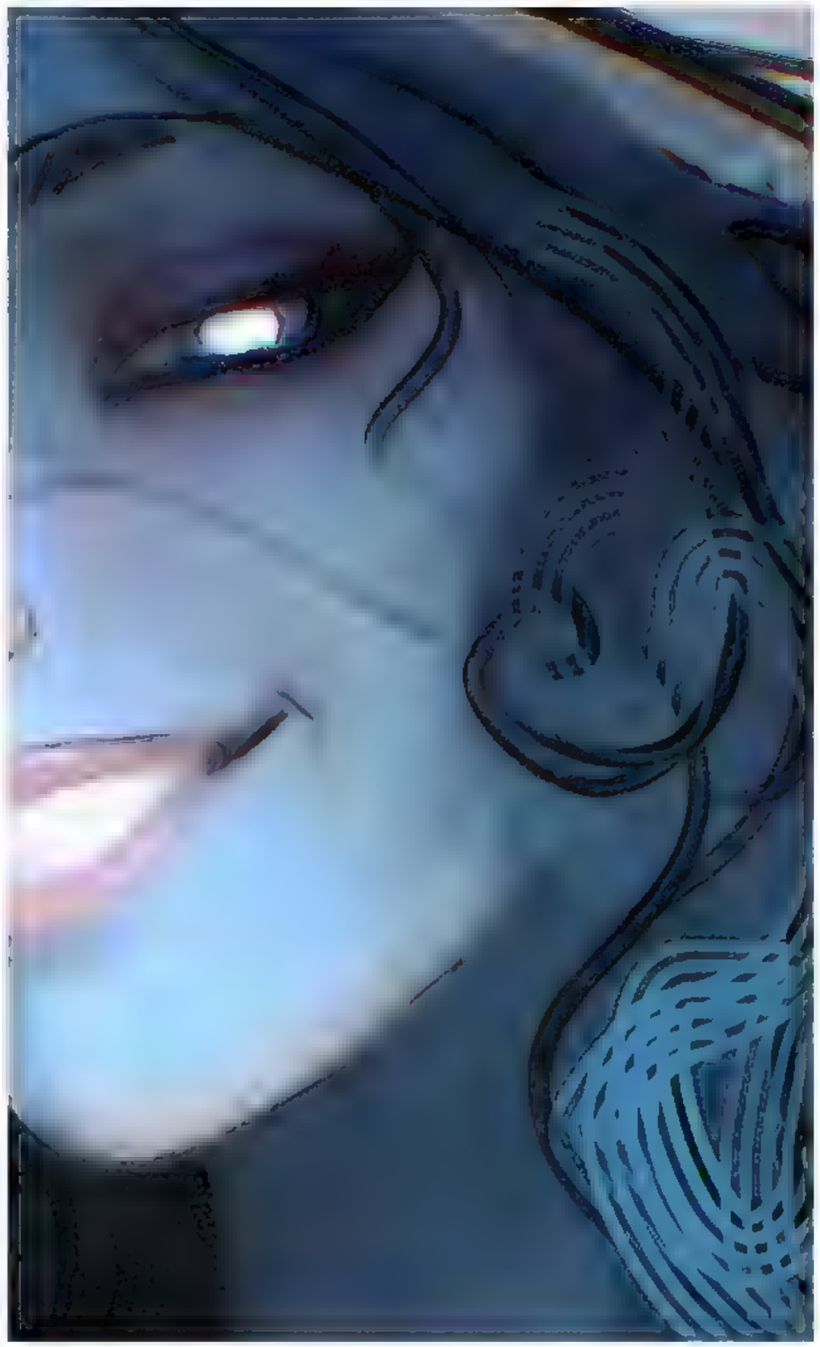
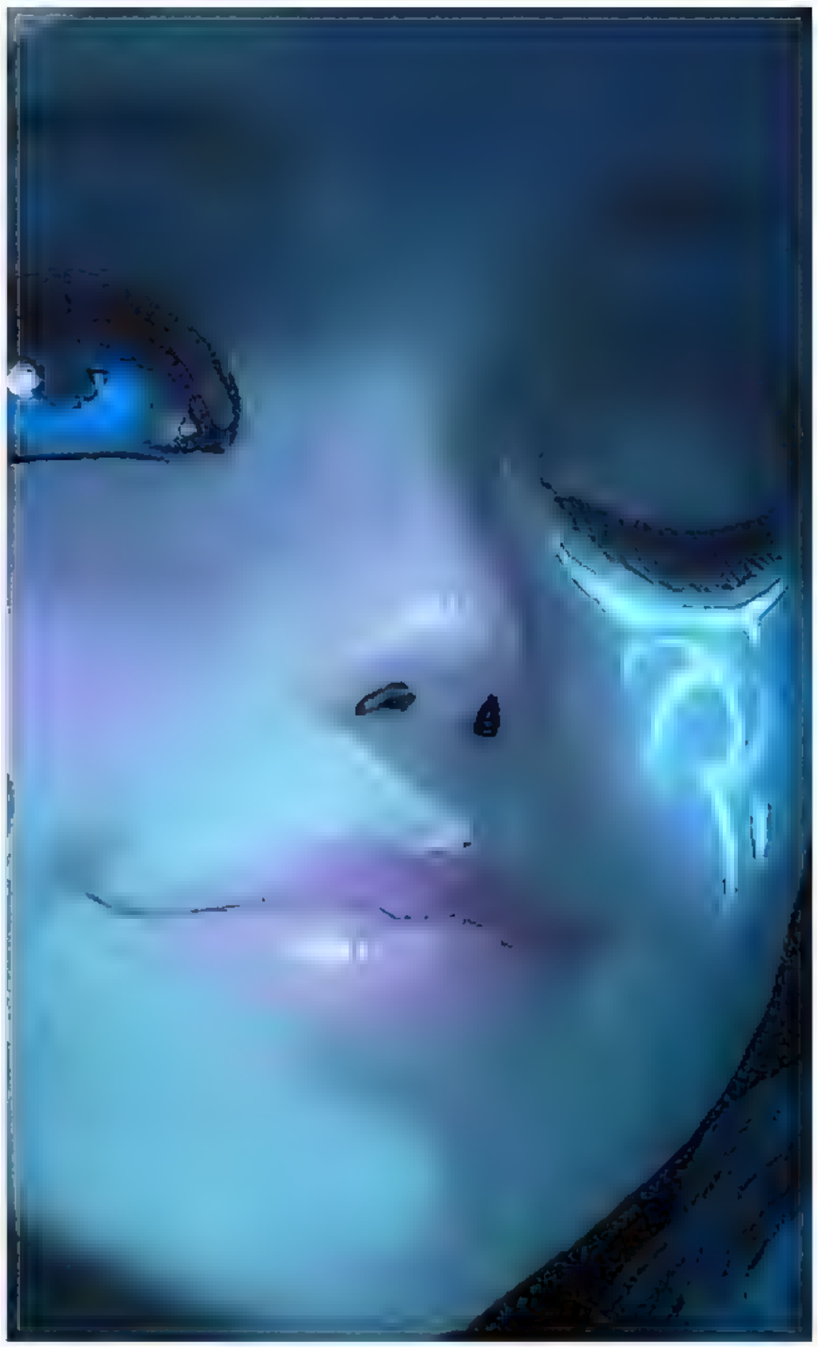

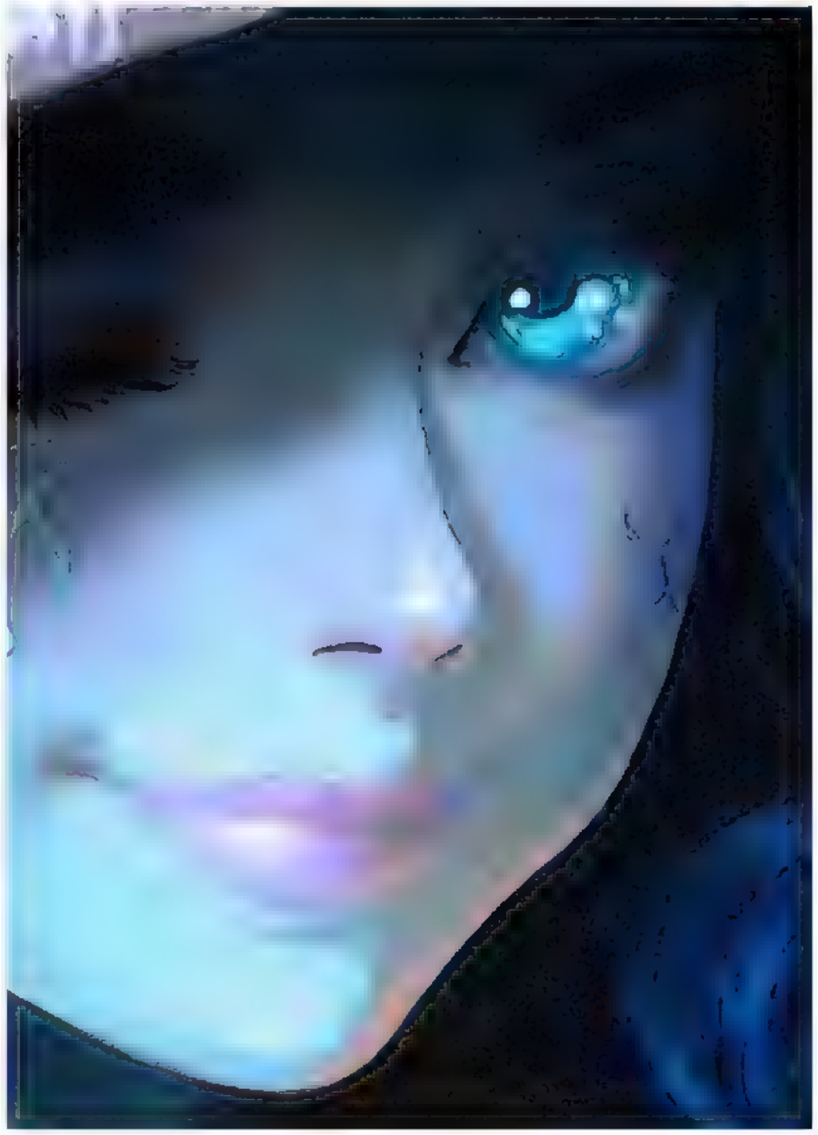

https://www.patreon.com/c/anatofinnstark

KSUWABE

LUCHIDART

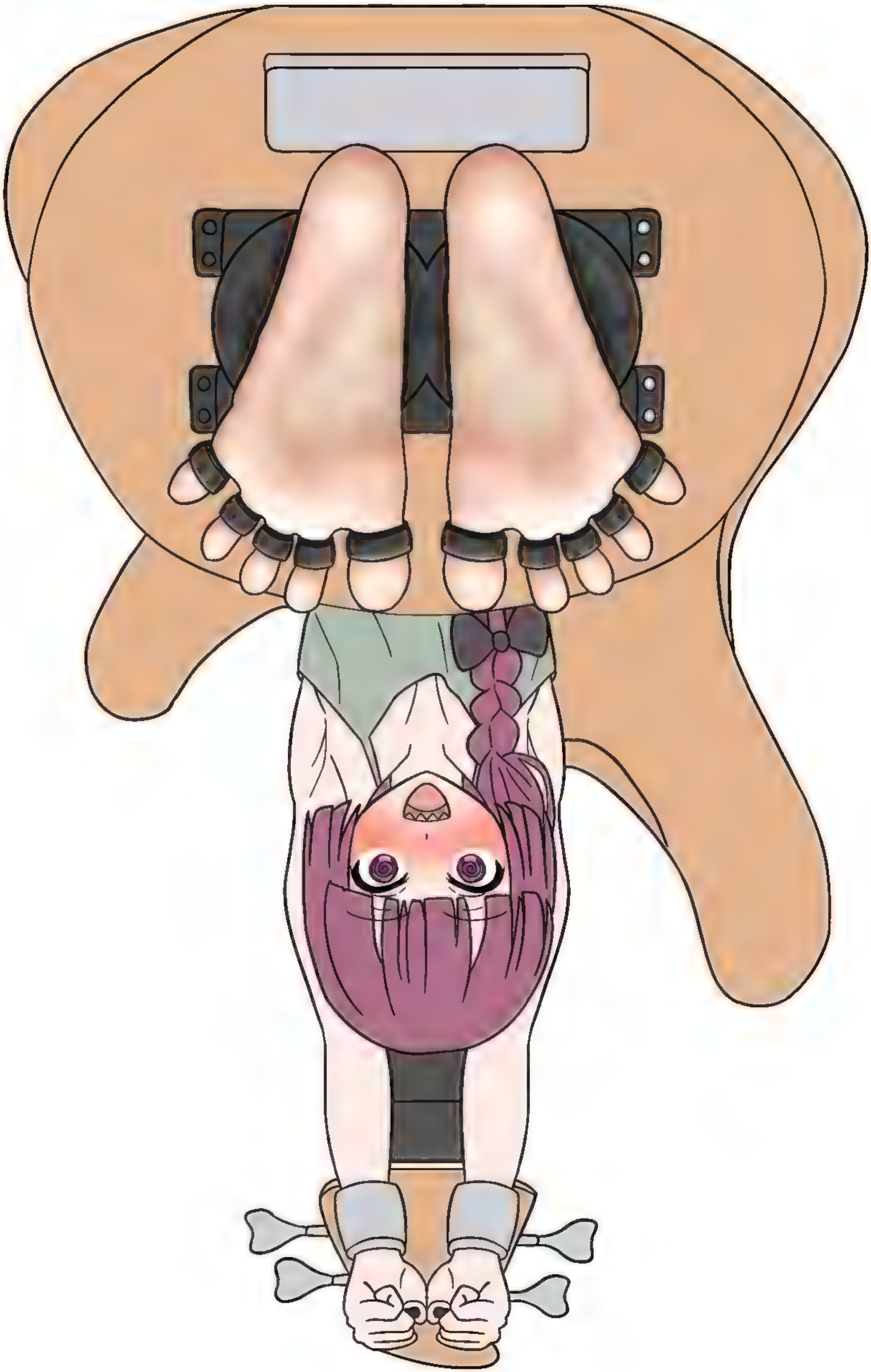

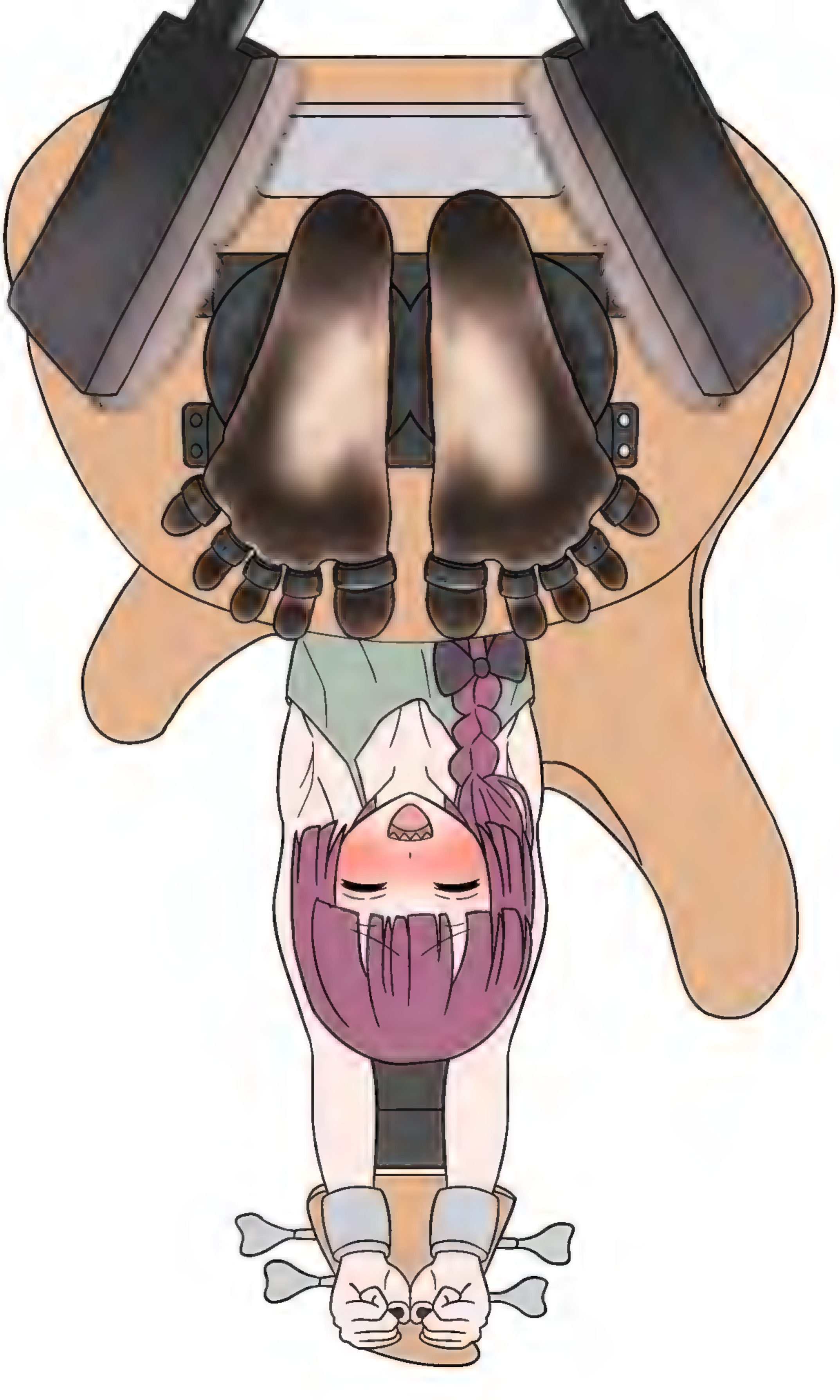

なっ!?
なにこれ…きゃは!?
きゃあぁっはっはははははは
ムリムリ、無理だってえ～!!

きゃあああ
ははは
ははは!!

二人を一緒に連れてきたのが本当に良いアイデアでした。

すごい反応ですわ♡

彼氏はきっとこんな姿も愛してくれるでしょう♡

うひゃひゃ
ははは
ははは
ははは
ははは

あなた一体何ですか？

彼女が苦しむのを見て興奮するドS？

それとも

自分の苦しみに興奮するドM？

どっちでも人間としては失格だね、

ちがっ!!
やめあああ
ははは
ははは!!

2025
0531

ガ!!

お…っ

なっ!!

ぐいっ

ぐいっ

ぐいっ

ULTRA CAISS

OVER THE PAST FEW DAYS

WE HAD A DEAL
IT WAS JUST FOR
ONE TIME

OH COME
ON MOM.
I PROMISE
THIS WILL BE THE
LAST TIME

MY MOM HELPED ME AGAIN.

WE'LL SINCE
YOU PROMISED
.OK

OH YEAH.
KEEP STROKING
IT MOM

AND AGAIN.

DON'T DON'T
TALK WHILE I DO
THIS BABY

All digital characters depicting in this fiction story are over the legal age of 18 years old.

OH YEAH YOU POOR THING ALMOST FORGOT ABOUT YOU

TEE HEE HOW COULD WE?

YEAH . LOOK AT THAT THING. IS BEGGING FOR A NICE TREATMENT

YOU GO AHEAD AND DO YOUR BEST

P. . PLEASE MY LADIES I.. NEED IT! ♡

UAAH ♡ ...

GLRDD

IS THIS GOOD? . .

LP

OOOH! YEEH

MY.. GOD!! THAT IS AWESOME!

ZHP

: TEE HEE . WHAT ABOUT THIS? DOES MY BOOBIES FEEL GOOD TOO?

ALRIGHT NOW IT'S TIME TO KICK THINGS UP A NOTCH

SLP

HHP!

♡ AAAHH THAT FEELS FUCKING FANTASTIC!!

KYO
2025

Xinaelle

Xinaelle

ぐっ

うっ

悪い気持ち

来るぞ

ゆるぉ

ごちゃー

ゴリ

ゴリ

ゴリ

HOW ABOUT I'LL REWARD YOU WITH A NICE HOMEMADE DINNER~...

LEMME SHOW YOU HOW I GOT INFO OUT OF TOWA.

PATREON | *Logancure*

LOGAN CURE
GD DESIGN

PATREON | *Logancure*

LOGAN CURE
GD DESIGN

Patreon / Smollp_nsfw

Patreon / Smollp_nsfw

UMM..

HEY S-SUMMER... DO YOU THINK WE CAN... YOU KNOW?

•GULP•

HMM REALLY!

WE JUST GOT HERE!

WELL.. I GUESS..

•SMIRK•

HNG!!

•SQUEEZE•

IT'S JUST YOUR SUIT...

•GROPE•

YOU'RE DOING IT ON PURPOSE!!!

HMM! AM I?

SOO.. READY TO GO, OR DO YOU WANT A LITTLE SHOW?

HONESTLY, JUST SEEING YOU WALK HERE WAS ENOUGH...

OH YEAH?

•WIGGLE•

SORRY SUMMER I CAN'T WAIT ANY-

•PUSH•

•PROD•

•RAISE•

•LINE UP•

•GHASP• FINALLY..

OH SUMMER, YOU FEEL SO GOOD..

•GHASP•

•SHOVE•

MMMM YOU TOO..

•PLAP• •PLAP•

AHHH!! AHHH!!

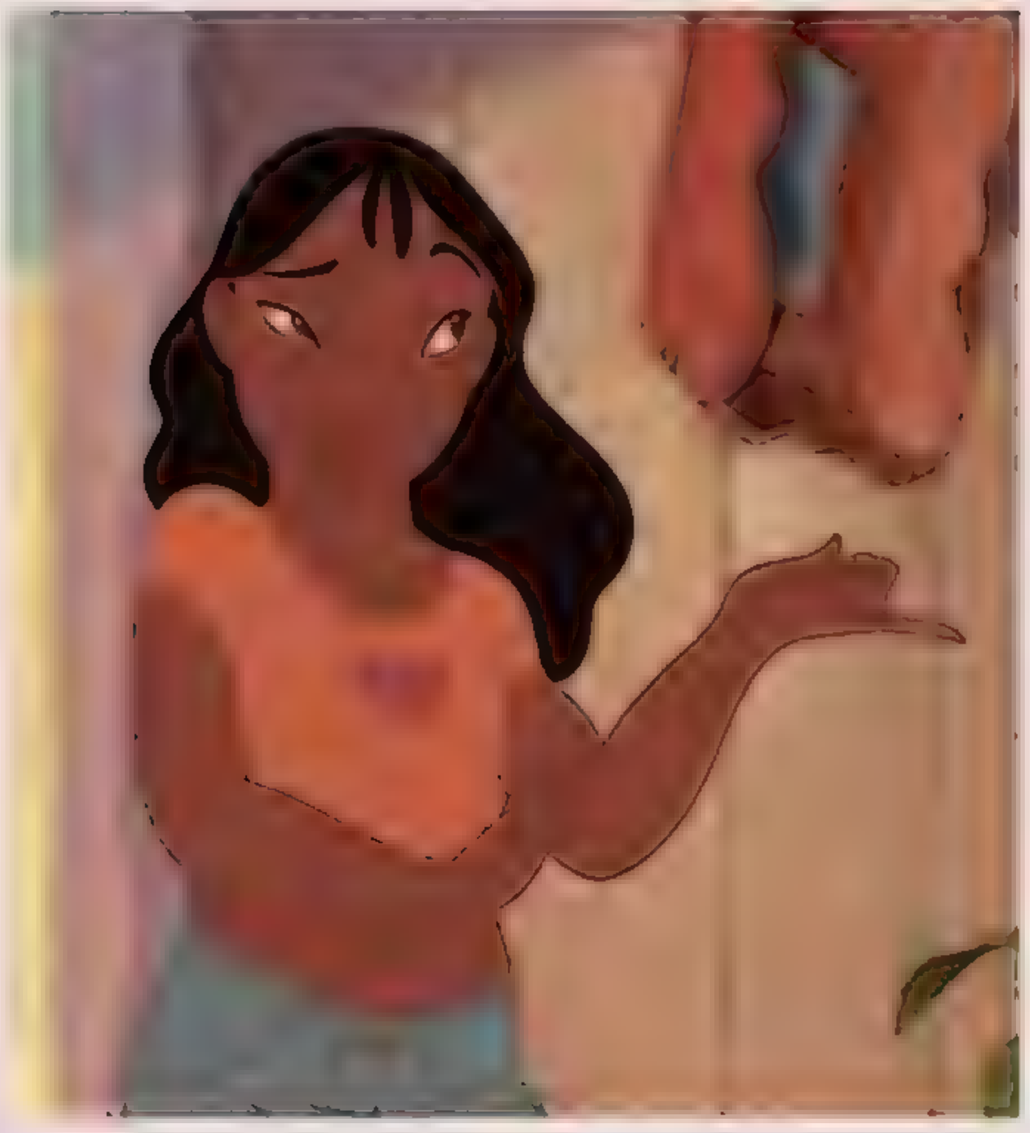

PATREON / RINGOYT

UNDRESS

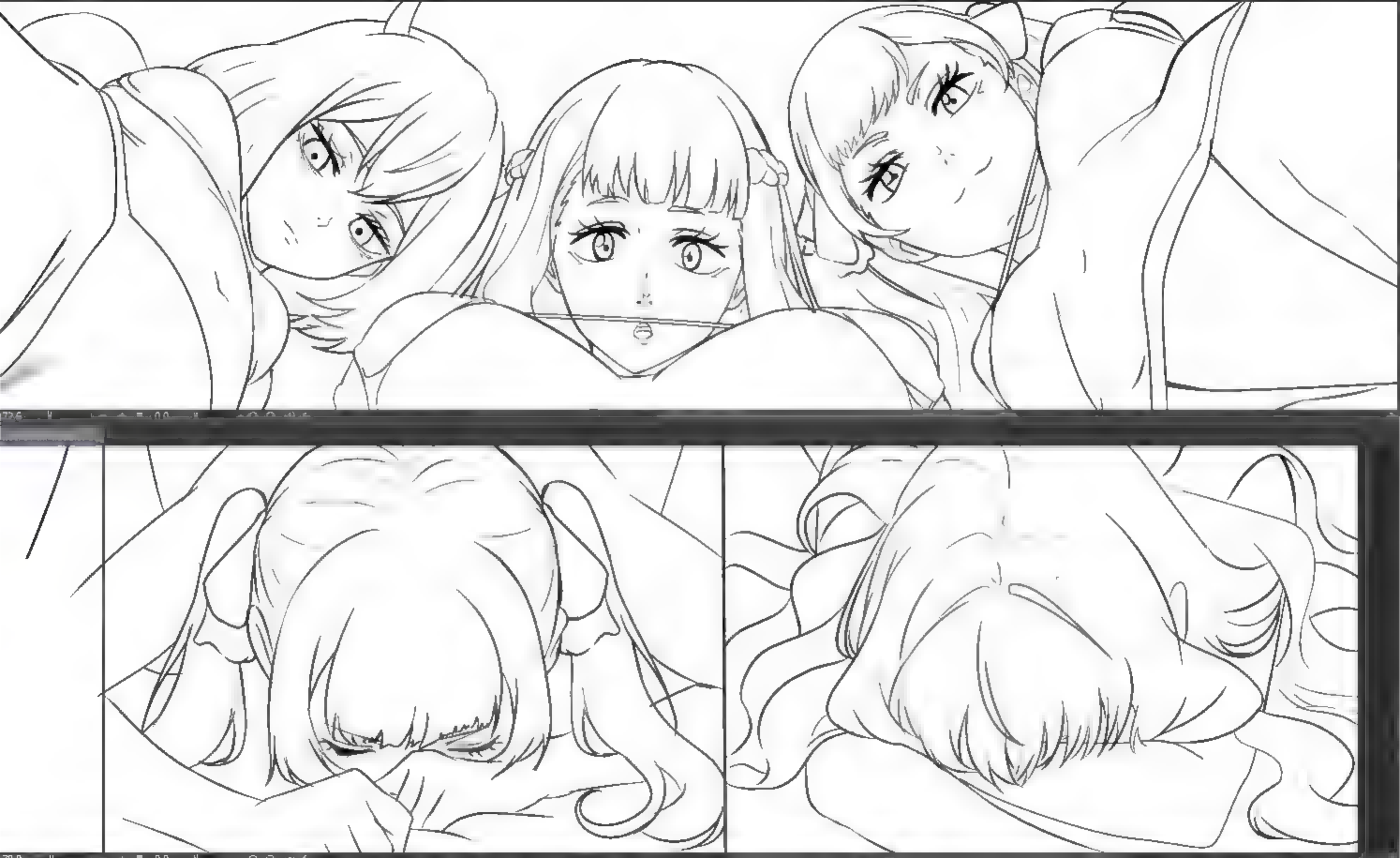

Mary Needrelli

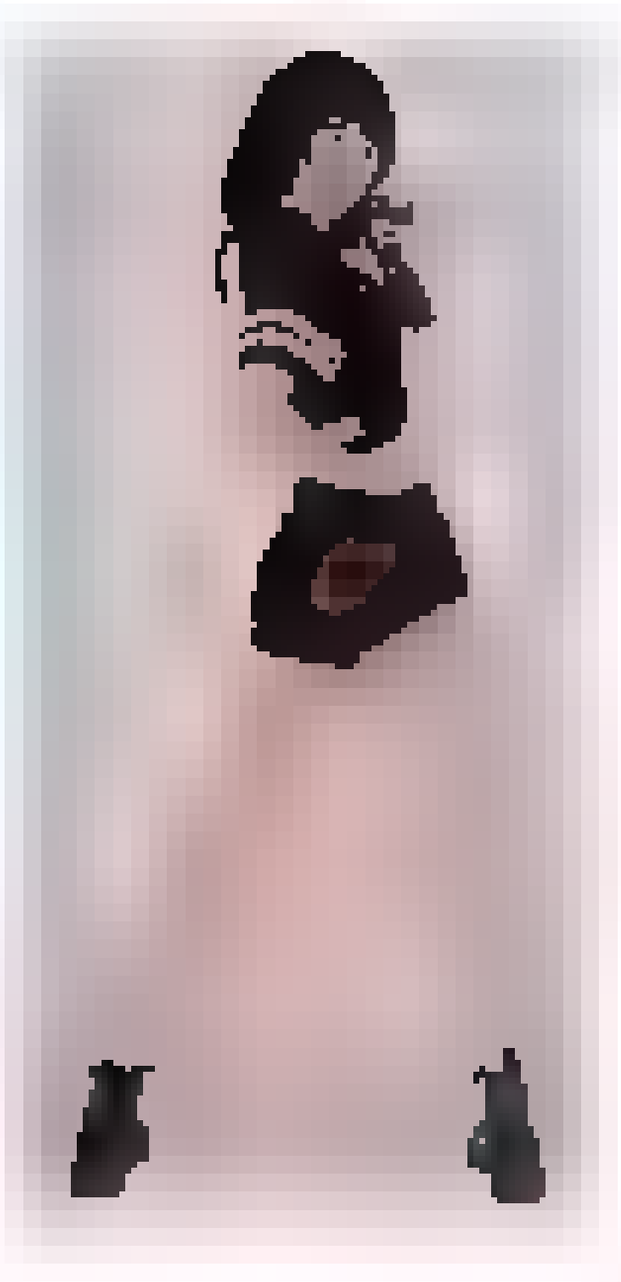

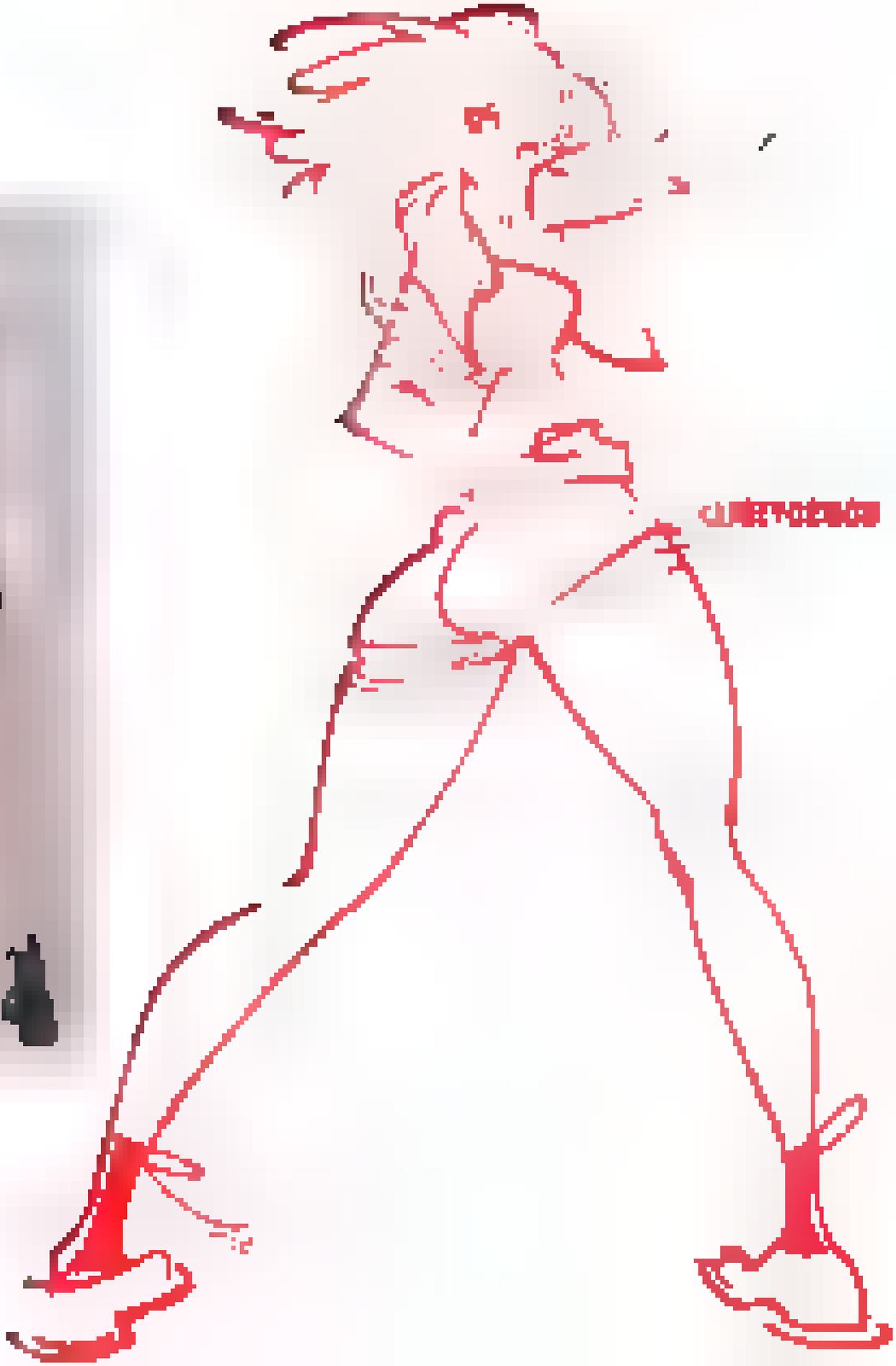

@Yosaku

YOU'RE WEAK!

FEAR ME!

@Devilukcz10

MM MM

YOU'RE SO... TIGHT AND WET! SO HOT!

SO SEXY!!!

PLP

SLP

SPLUP

SPLA P

GET PREGNANT! GET PREGNANT!

HAA HAA

GET PREGNANT! GET PREGNANT!

THRUST THRUST

GET PREGNANT! GET PREGNANT!

PLAP! PLAP! PLAP! PLAP!

YES! AH! HAA..!

ALMOST!

AR-GH!!

I'M GOING TO CUM!!!

DO IT, RAY!

BREED ME!

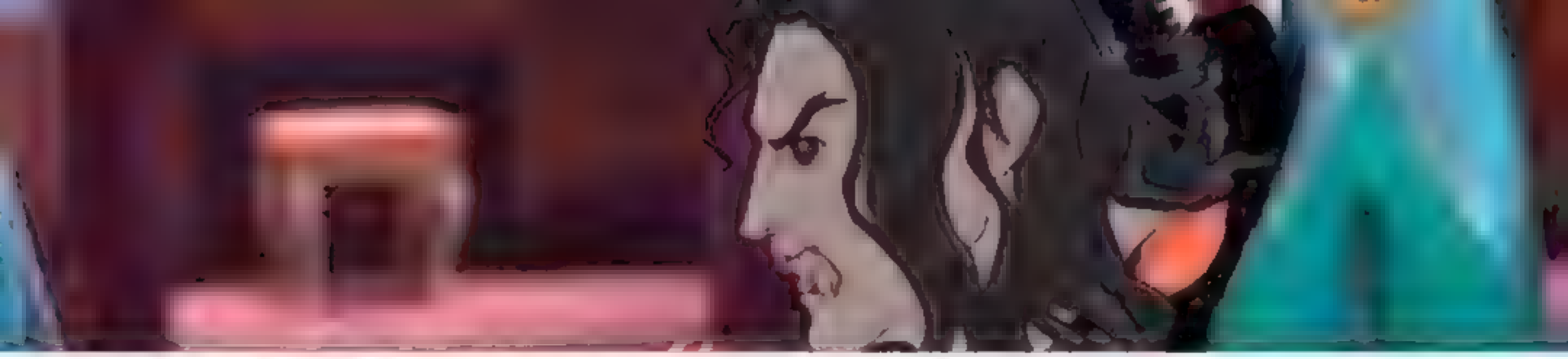

Grow up slaying monsters with your bare hands?

Live on a scifi hellscape that defies classification?

Fight actual dragons on a regular basis?

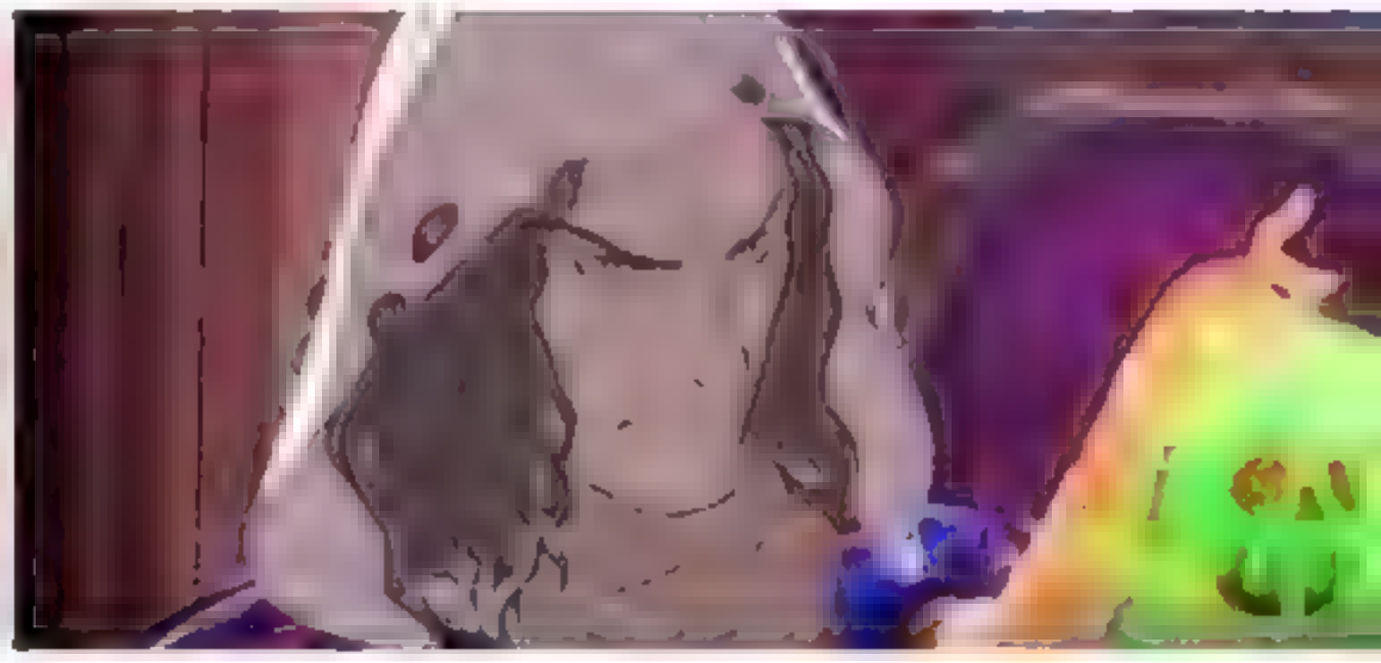
Were you poisoned?

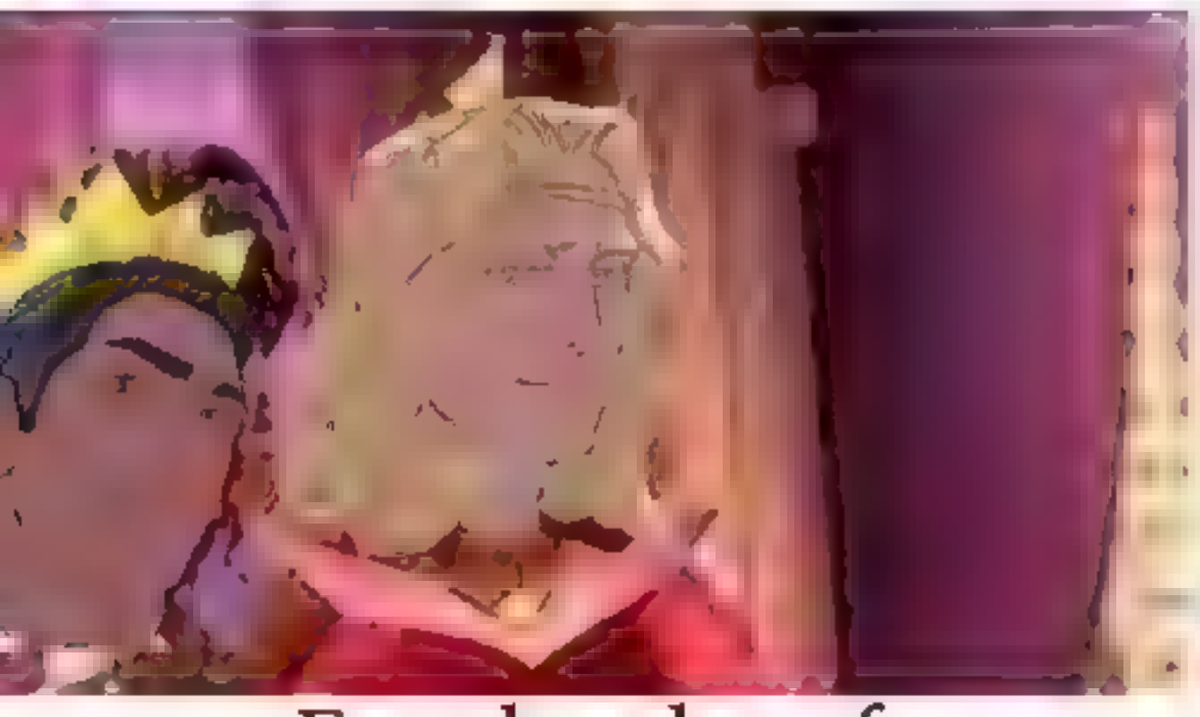
Face hordes of irradiated mutant cannibals

Were you Kidnapped and enslaved?

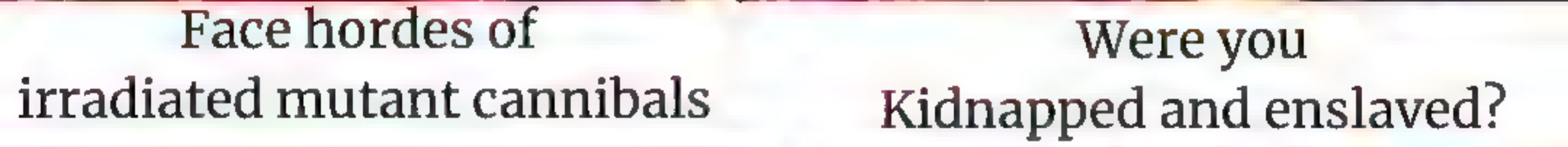

Let's settle this;

This Or That ?

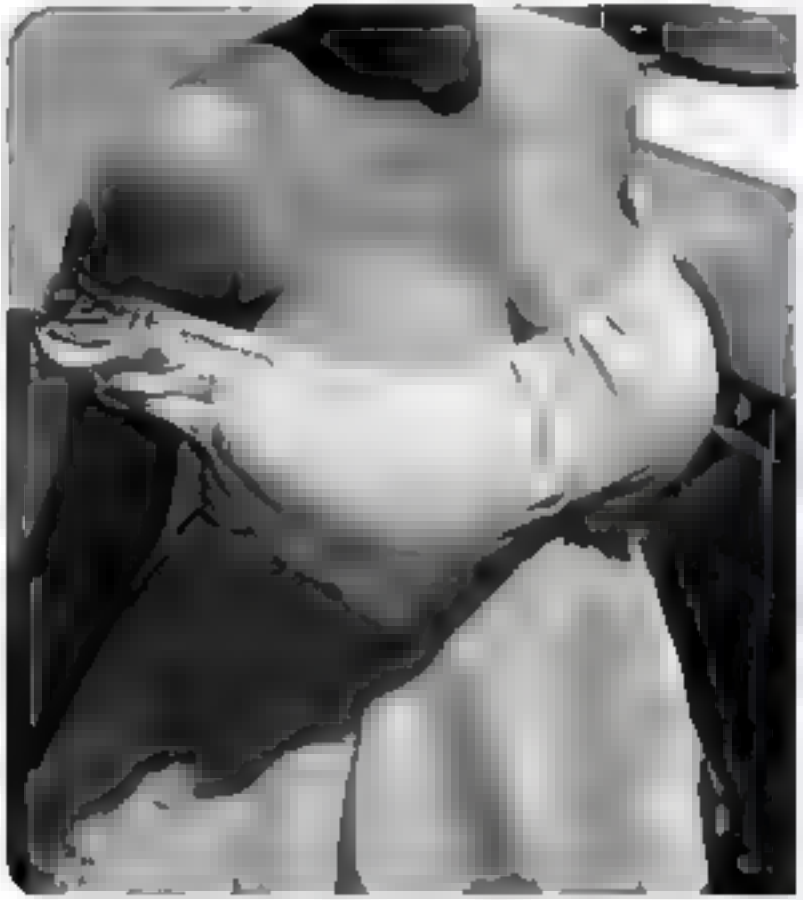

@PinkSeito

big bang
cosmic microwave background
farthest visible galaxies
J0313–1806 (most distant known quasar)
GRB 090423 (most distant known gamma ray burst)
HD1 (most distant known galaxy)
Tonantzintla 618 (most massive black hole)
Lunarcheable
Huge-LQG
Clowes-Campusano LQG
Hercules–Corona Borealis Great Wall
U1.11 LQG
Ercandell-(most distant normal galaxy)
Sloan Great Wall
Boötes void
Boötes Supervoid
Perseus–Pisces Supercluster
Pisces Cluster
Laniakea Supercluster
Coma Supercluster
Virgo Supercluster
Local Void
Local Supercluster
walls and filaments
Hercules–Corona Borealis Great Wall
Centaurus Cluster
Northern Local Supervoid
Coma Wall
Sculptor Wall
Southern Local Supervoid
Pavo–Indus
Hydra Cluster
Shapley Supercluster
KBC Void
superclusters of galaxies
Fornax Cluster
Virgo Cluster
Bode
Cartwheel
nearby galaxies
Pinwheel Galaxy
Whirlpool
Black Eye
Mayall's
Sombrero
Cigar Galaxy
Tadpole Galaxy
Triangulum
NGC 1300
Hoag's object
Sunflower Galaxy
LMC
SMC
M32
Omega Centauri
NGC 2419
Kapteyn's
Andromeda Galaxy
Milky Way Galaxy
Perseus Arm
Carina Nebula
Eta Carinae
Eagle Nebula
Ring Nebula
Omega Nebula
Cone Nebula
Horsehead Nebula
Van Maanen
Aldebaran
Canopus
Pollux
Pleiades
Betelgeuse
Tau Ceti
Antares
Capella
Arcturus
Vega
Rasalhague
Achernar
Rigel
Acrux
61 Cygni
Luyten 726-8
Gacrux
Alpha Centauri B
Lalande 21185
Procyon
Wolf 359
WISE 0855−0714
Sirius
Luhman 16
Barnard's
Alpha Centauri A
Proxima Centauri
Oort cloud
heliopause
Sedna
Voyager 1
2007 OR10
Oyiyomis
Voyager 2
Pioneer 10
Termination Shock
Eris
Haumea
Salacia
New Horizons
Arrokoth
Pioneer 11
Kuiper belt
Makemake
Pluto
Charon
Nix
Hydra
Neptune
Varuna
Orcus
Quaoar
Quaoumus
Titania
Ariel
Iapetus
Phoebe
Neptune trojans
Triton
Uranus
Titan
Rhea
Hylonome
2011 QF99 (Uranus trojan)
Charikio
Umbriel
Oberon
Saturn
Chiron
Hidalgo
Amycus
Elatus
Dione
Callisto
Tethys
Io
Ka'epaoka'awela
Jupiter
Jupiter trojans
Europa
Pallas
Ceres
Vesta
Ganymede
Jupiter greeks
asteroid belt
Ganymed
Amor
Hygiea
Erythrine
Sun
Mercury
Mars
Mars trojans
Deimos
Phobos
Halley's comet
Antaeus
Bepi
Venus
Change 2
Hale-Bopp
Solar Orbiter
2002 VE68
Lucy
Parker Solar Probe
IKAROS
Sun–Earth L4 (Earth trojans)
1685 Toro
Sun–Earth L3
Kamo'oalewa
STEREO B
Spitzer
STEREO A
2020 XL5
Tesla Roadster
Gaia
JWST
DSCOVR
ACE
2010 TK7
Change 5
WIND
Sun–Earth L2
Sun–Earth L1
25143 Itokawa
WMAP
Earth–Moon L2
SOHO
LISA Pathfinder
Herschel Space Observatory
Planck
SPEKTR-RG
THEMIS
Queqiao
433 Eros
LRO
2015 TB145
XMM-Newton
Kordylewski cloud (Earth–Moon L5)
Chinrayaan-2
Moon
Kordylewski cloud (Earth–Moon L4)
Chandra
TESS
Elektro-L
MSG-3
2001 WN5
geostationary satellites
Kalpana-1
GOES-16
99942 Apophis
GPS
starlink
auroras
Hubble
Fermi
Hitomi
Tiangong S-3
I.S.S.
high altitude balloon
WISE
meteors
commercial airplanes
ozone layer
ground level

X@S
1996

@DoktorMalefic
https://doktormalefic.gumroad.com/
https://subscribestar.adult/doktor-malefic

41

AMMATICS '25
NOT FREE TO USE
COMMISSION

BJORN HURRI

DO NOT REPO
AI学習&無断転
@sara_mander1222

@Ebi_Dra

MEAT

YOU WANT TO TAKE ME INTO THAT BACK ALLEY AND USE ME LIKE A CANTINA SCHLITTA

..... ALRIGHT

TOPLESS

1000 100

NUDE

5000 500

FUN

10000 1000

PATREON.COM/OROBORUS

SICARI
REL

aosora

aosora

Look Yall!!! I drew a cute cat version OF US ♥♥

Focus on the clan.
Satoru

It's looks adorable
to be honest

See Suguru?!
Shoko loves it!!

do you wanna
get us in trouble?

パン
パン
パン

DASHIKT

Sorry.
Mommy's at work.
I'll call you back.

X3D

X3D

ゴメンね～
いつも 手伝って
もらっちゃって

これ ひとりだと
大変でさぁ！
あはは～

hm!
hm!
hm!
hm!
hm!
hm!
hm!
hm!
hm!
hm!
hm!
2025

ROOKIE

KAMII
MOMORU

EEK!
AAAHH!!!
HEHE HEHE
HAHAHA
HAHA
THEY ARE BETWEEN MY TOES, THEY ARE BETWEN MY TOES!!! GET THEM OFF, PLEAAASE!!!
HEEELP!!!

subscribestar adult/ggcdraws
patreon com/ggc_draws
@GGc_Draws

F
YEAH!

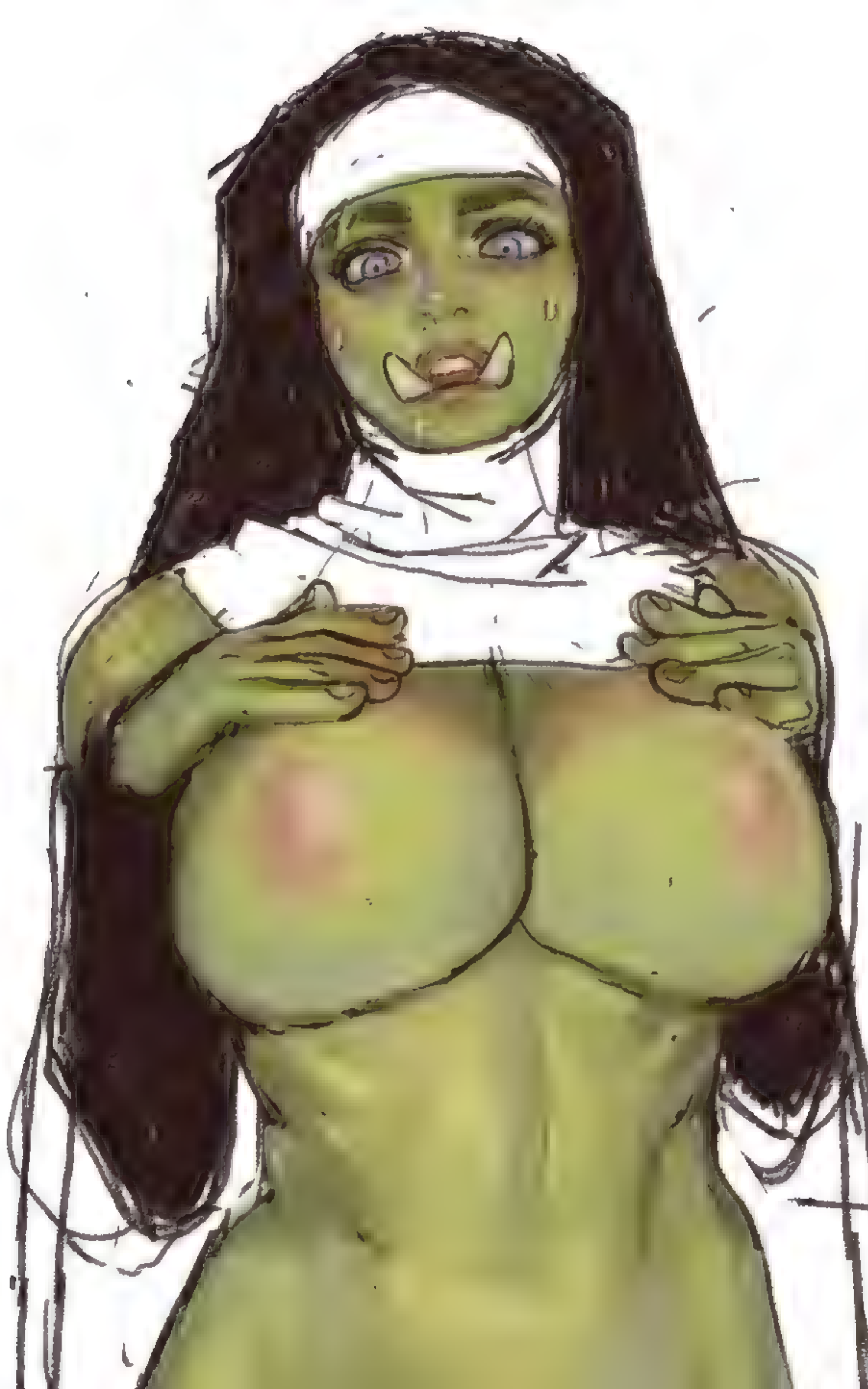

WHISPER.

HM? OH, I JUST WANTED TO THANK MY FAVORITE TEAMMATE TYLER

DON'T YOU WANT TO? YOU'VE STARED AT ME SO MUCH, DON'T YOU THINK I'M PRETTY?

WHISPER:

L-LINDSAY!? WHAT ARE YOU DOING?

...BUT MY NAME'S NOT ER OKAY

PATREON.COM/HERMITMOTH

JAN

FEB

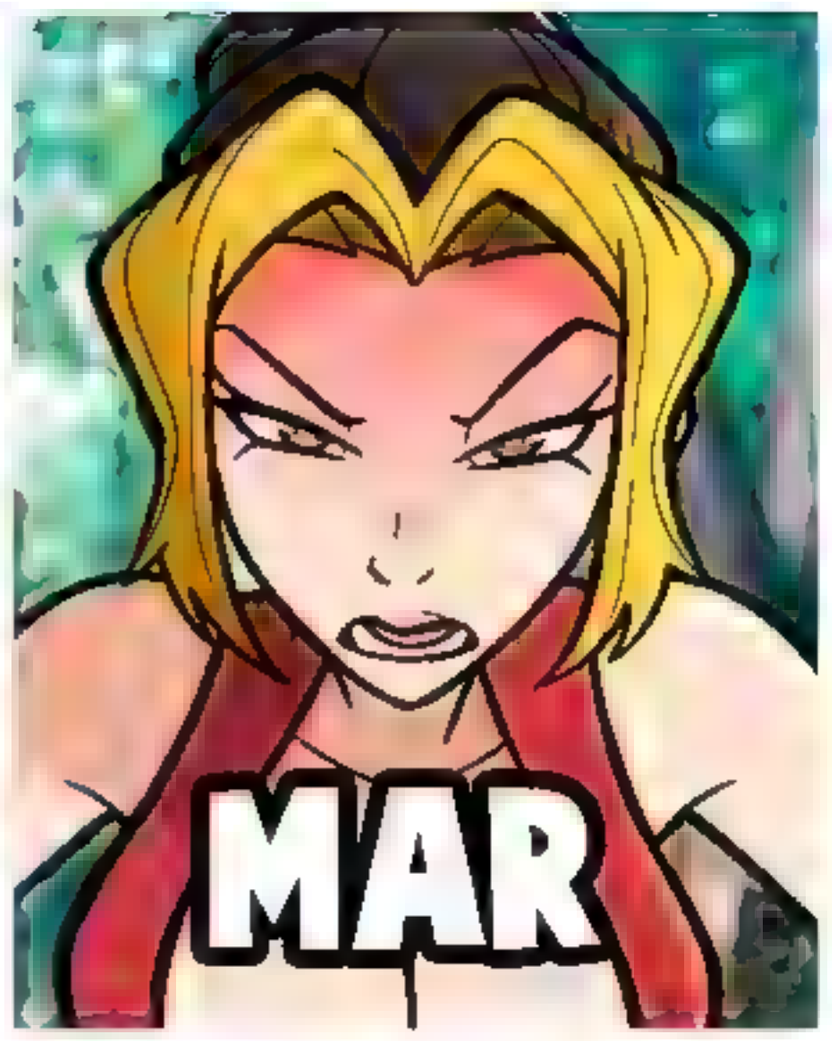
MAR

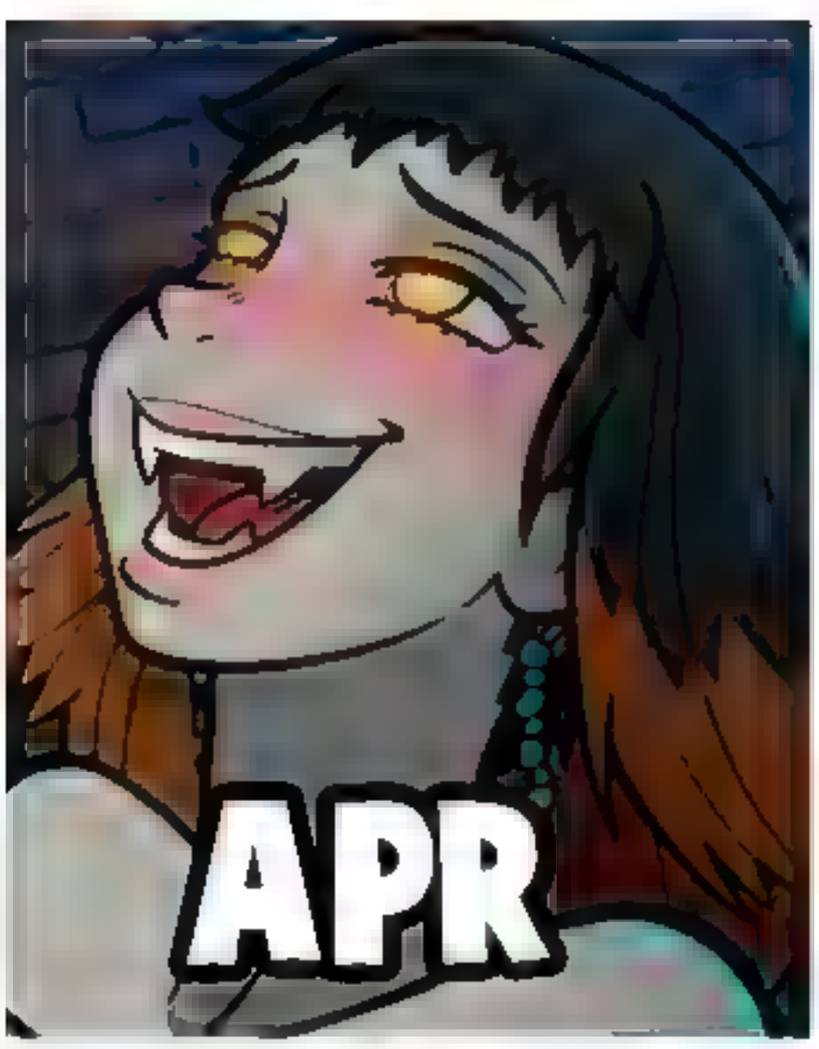
APR

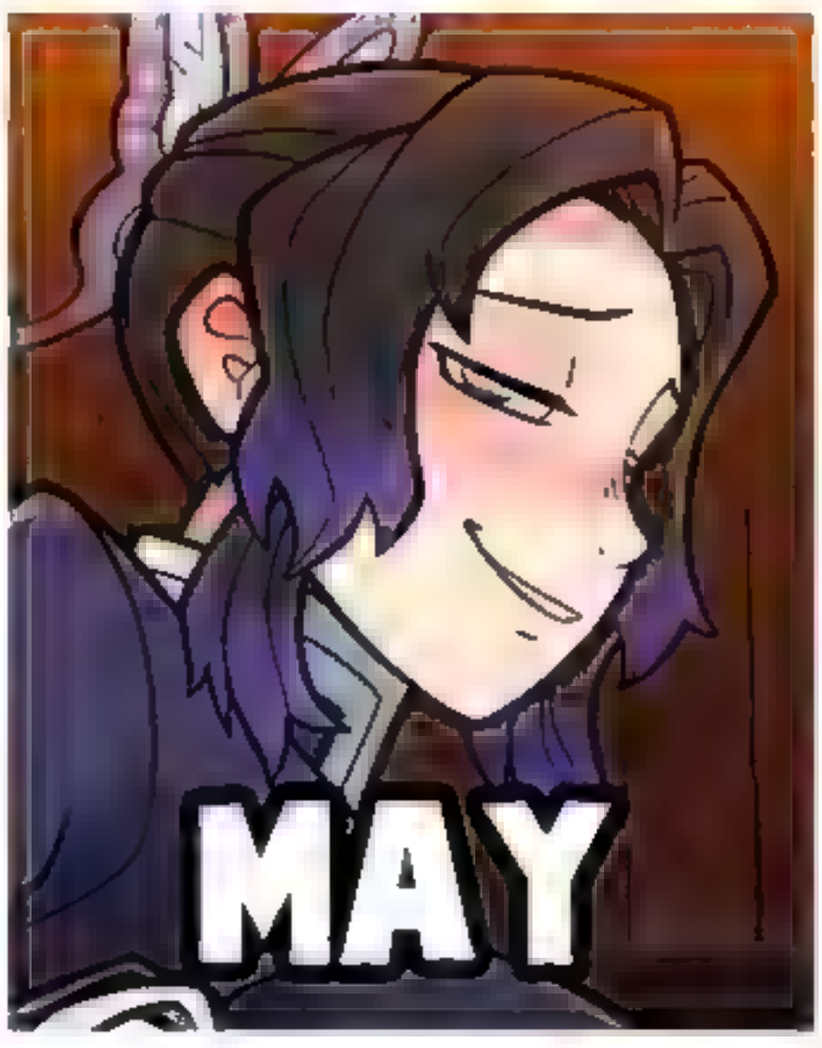
MAY

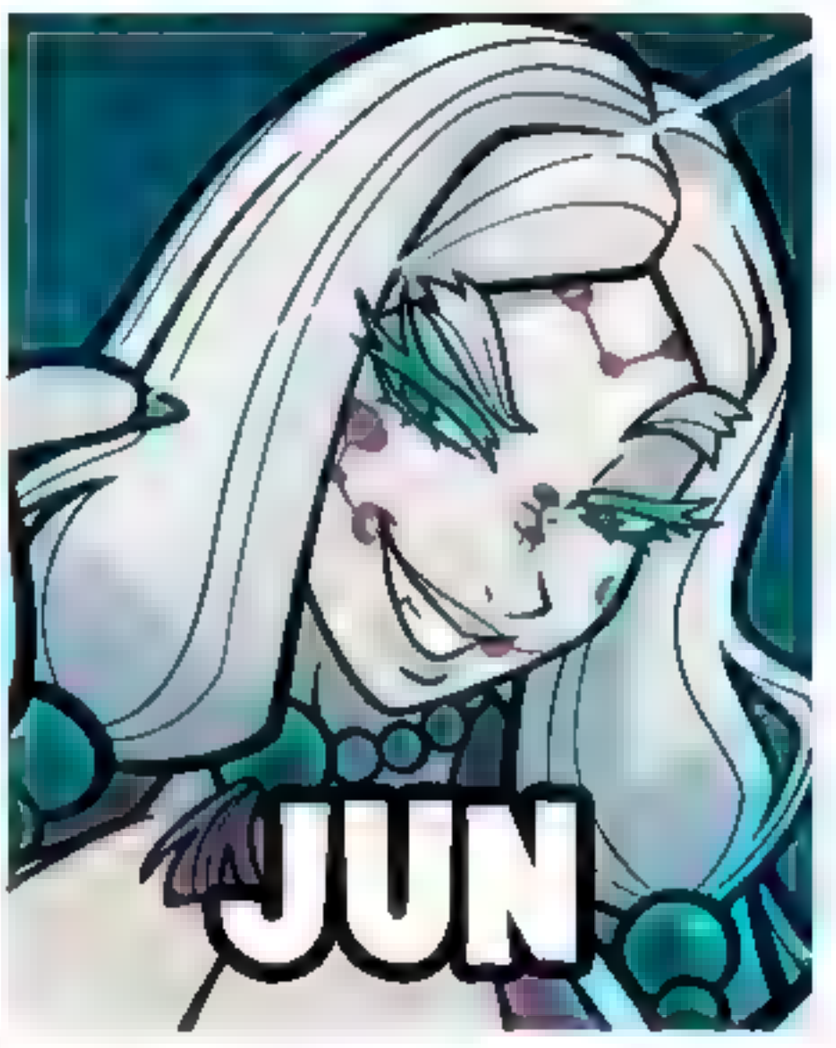
JUN

JUL

AUG

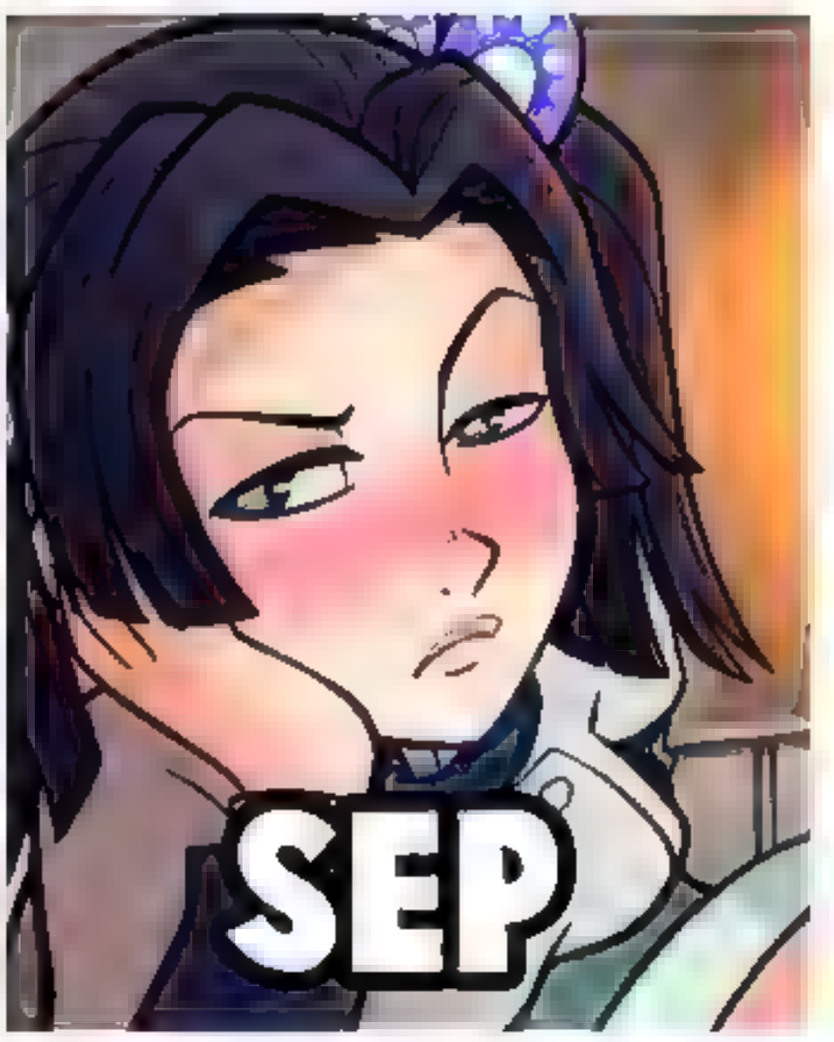
SEP

OCT

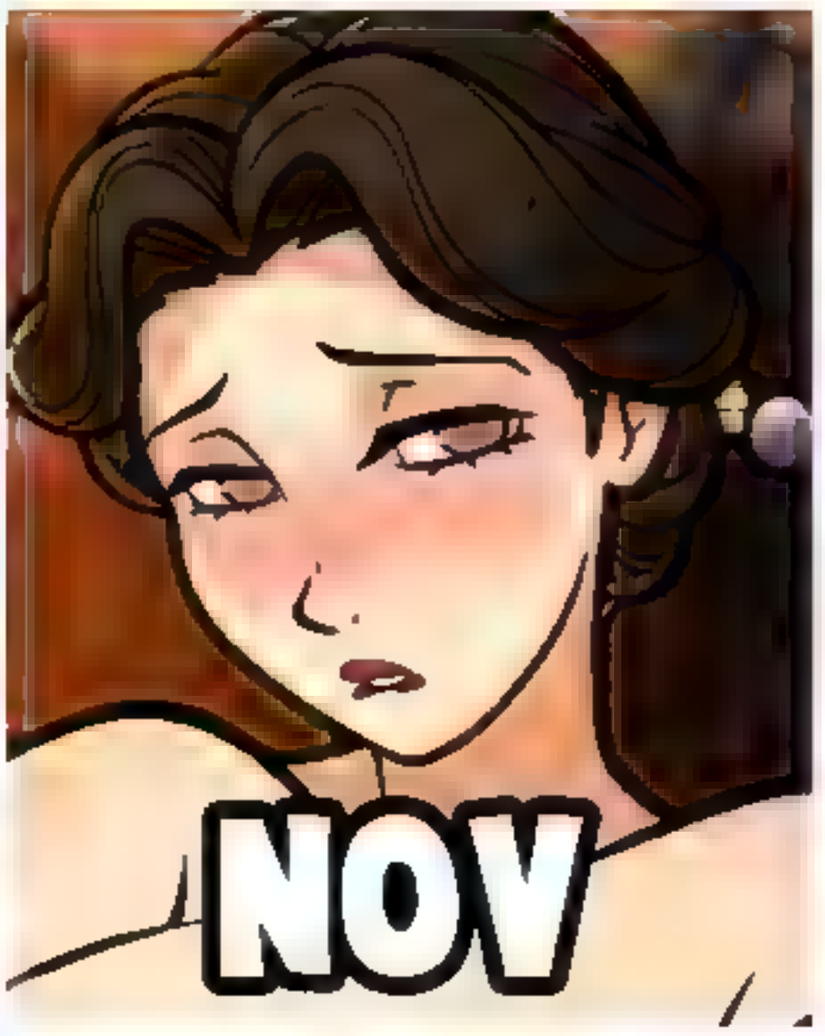
NOV

DEC

リーリエ
Lillie
(pokémon sun and moon)

NSFW ALTS AVAILABLE EXCLUSIVELY AT
PATREON.COM/OPALISART

17
06:09

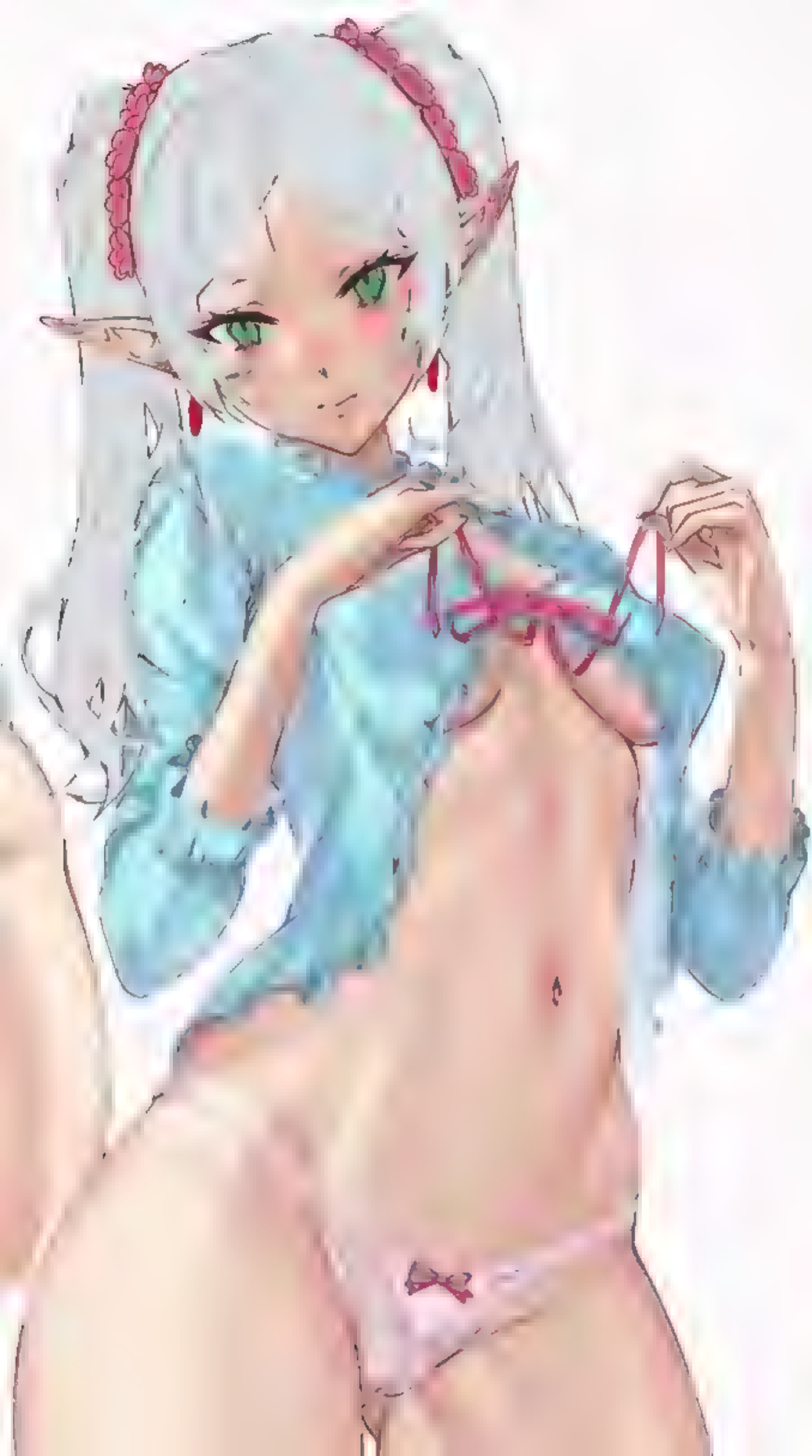

HS
HAGIWARA STUDIO

MY LOWER MOUTH IS HUUUNGRY~ !

IT WANTS TO EAT MOOOORE!

@DoktorMaleflc

subscribestar.adult/doktor-maleflc

THOU SHALT REPENT FOR THINE SINS~

DON'T BE SHY, BROTHER~

LET AAAALL OF YOUR SINS OUT~

@DoktorMalefic
subscribestar.adult/doktor-malefi

MMMGHH!

Gimmie this dick! It's mine, all mine!

Huf huf

Fuck

Nut for me, T'Challa. Let me milk this cock dry!

Yes yes

Slut

MGC Arts

ガタガタ
こちょこちょこちょこ

@CROMWELLB_

Guilliman
XII

HI, SUGAR!
MINKO

RANDOM
GALAXY
PATREON.COM/RANDOMGALAXY

WWW.UKTICKLING.COM

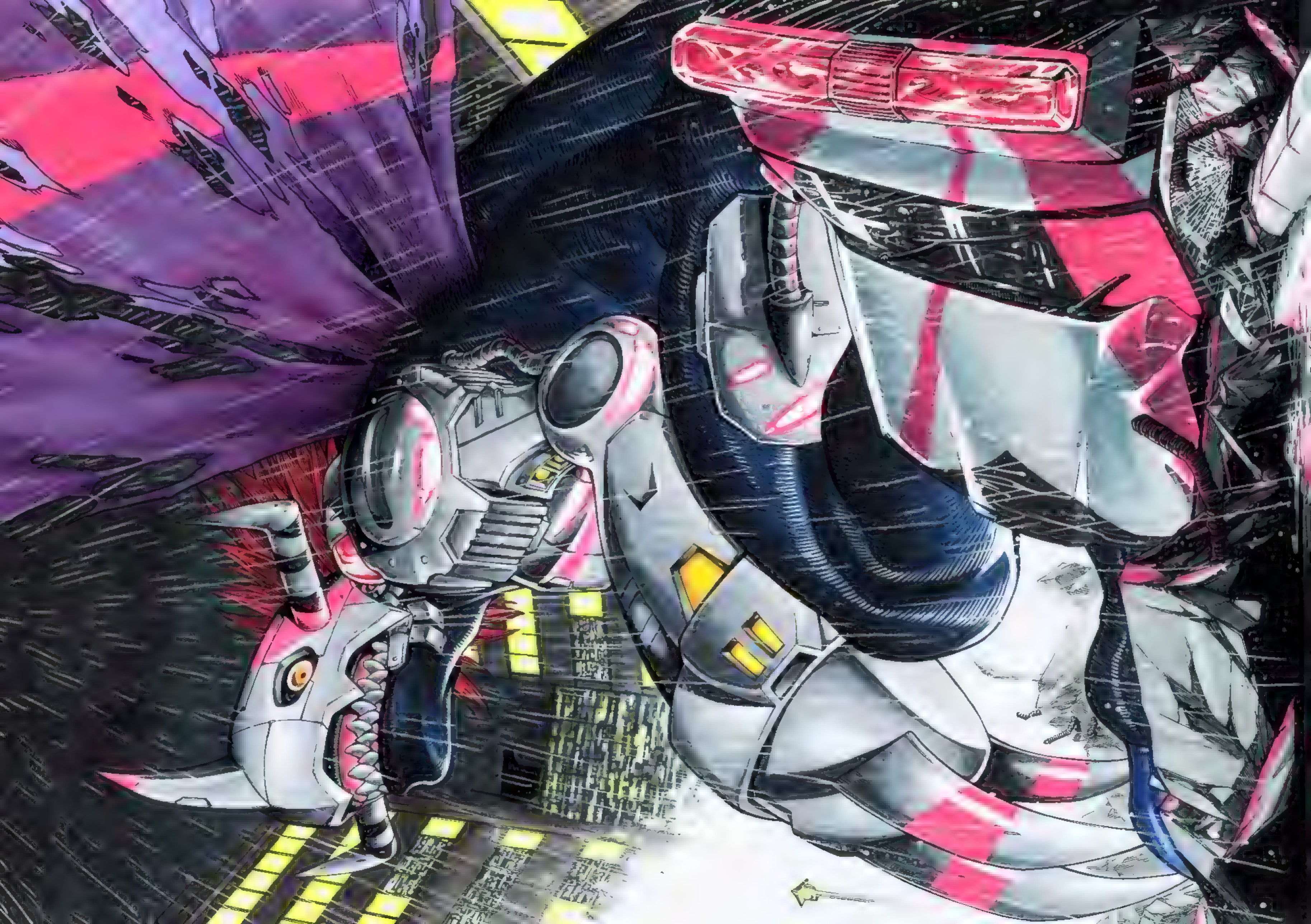

KYO
2025

ME!
Marvel Girl
HELLFIRE CLUB
X-MEN
'97
X-MEN

Raven

1m ago

Still waiting for you at home

Send a Chat

SELVISH 94

dancwarE

FIRELIGHT ARTWORK

x@POSEIDONKING5

MY NEW BOOTS! NUOOUUUU!

AH! NOT AGAIN!

HA HA AH!

WHERE YOU PULLING ME TO?

EVERY YEAR!

KYAAAAAAAA

NOT LIKE THIS!

I DON'T WANNA KNOW

WHERE THIS IS GOING!

NOO!

HA HA

GIVE ME BACK! HAHA M-MY JACKET!

NOOO UUU!

HAHAHAHA

NOT FAIR!

LET ME GO!

HA HA

HA HA

HA

KYAHAHA!
HA HA HA!
NOOO STOP!
HE-
HE HE HELP!
KYA HA HA!

HAHAHAHA
HELP! HAHA
I CAN'T!
NEVERMORE!
HAHAHA

AS MUCH AS I ENJOY THIS...
I GUESS I MUST FULFILL MY DUTY AS YOUR FAMILIAR..
AND HELP YOU...
RIGHT?

YES!
PLEASE HEHEHE!

JUST 5 MORE MINUTES...
OR 50...

PLEASE!
KYAHAHA!
MAKE IT
STOP! HA
HA! HA
HA!

NO! THEY ARE INSIDE MY BOOTS!

NOT THE TOES!

NOT AGAIN!

NO! THEY ARE INSIDE MY BOOTS!

NOT THE TOES!

NOT AGAIN!

HAHA

HAHA
NEVERMORE

YOU'LL PAY FOR THIS!

HAHA

WAIT WAIT WAIT! NOT THERE!

HAHA
HAHAHA!
HAHAHA!

STOP!

SO...
WHAT HAVE WE LEARN TODAY, MOM?

KYAHAHAHA!

ANY MORE TENTACLE ERRANDS!

WITH THAT OUT OF THE WAY CAN I TAKE OVER PLEASE?

GET THOSE TENTACLES AWAY FROM ME!

NEVERMORE! WHEN I GET OUT YOU WILL 'PAY FOR THIS!

GET FREE? THAT'S A GOOD ONE I WAS PROMISED HOURS....!

BUT I WILL GIVE YOU SOMETHING I WILL DISSAPEAR THOSE TENTACLES...

WOW
THIS REALLY
IS NOT FAIR!
SHE CAN'T MOVE
NO MATTER WHAT
TOOL I USE!!

KUAHAHAHA! ALE!!
NOHOHOHO!

BUT I LET YOU
HAVE YOUR FUN NOW
I'LL GO TAKE A SHOWER
AND THEN MAYBE GO
OUTSIDE, HAVE FUN
WITH MOM!

...THE END

SEGSSSS

Xinaelle

patreon.com/donburik
subscribestar adult/donburik

1999

THAT'S RIGHT EAT UP

OH ROSA

SLURP

OH

AH

JMK

LICK

FU

FUCK

TLAP

PLA

PATREON.COM/TECHNO

@artofrivana

2-A

patreon.com/Droctojuice

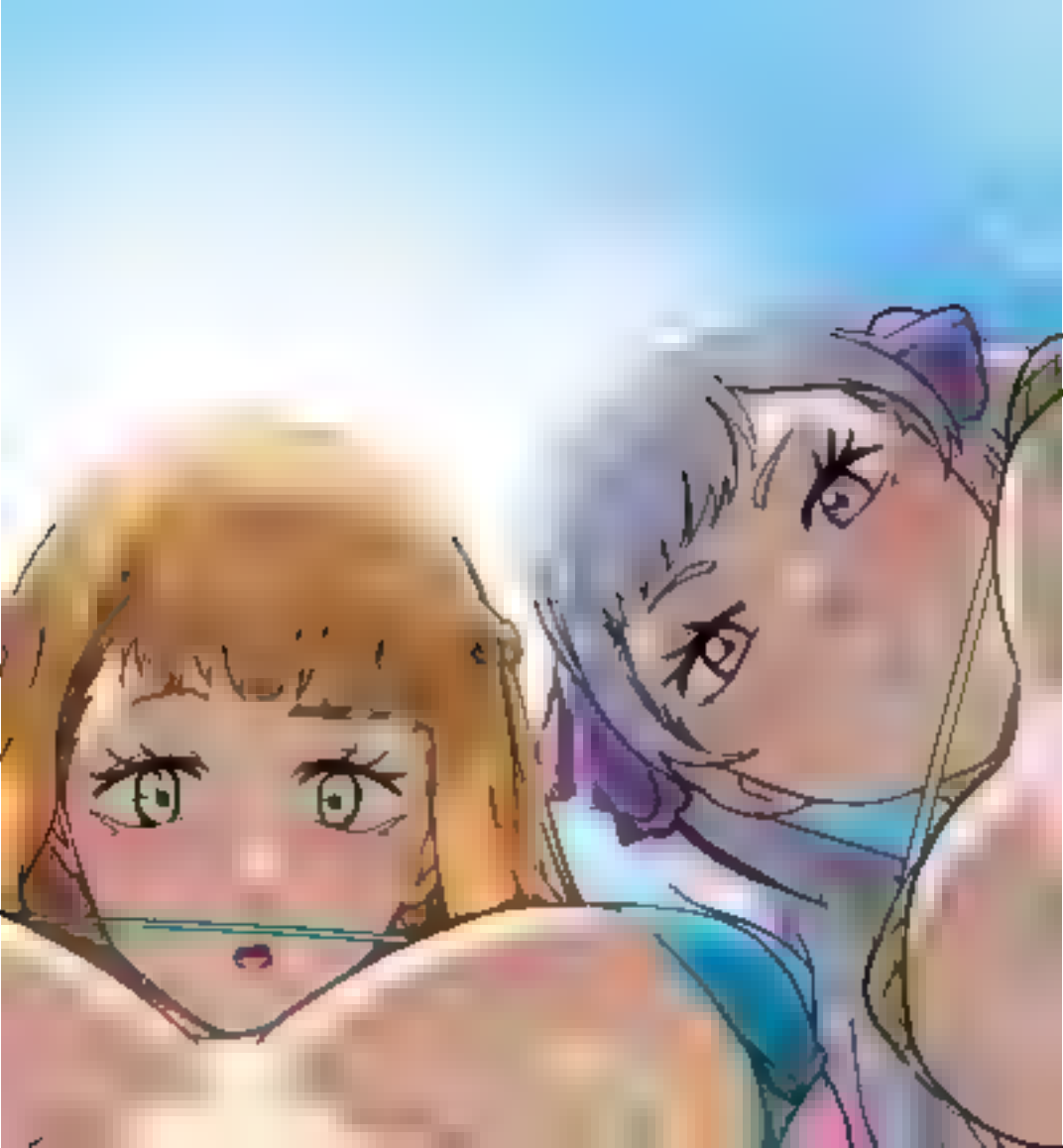

metrobus
17, 83, 86, F1,
T14, T18
P10
P1X
202-GO METRO

UNIFANS

GAMINUKAI

PAINTED WITH PROCREATE

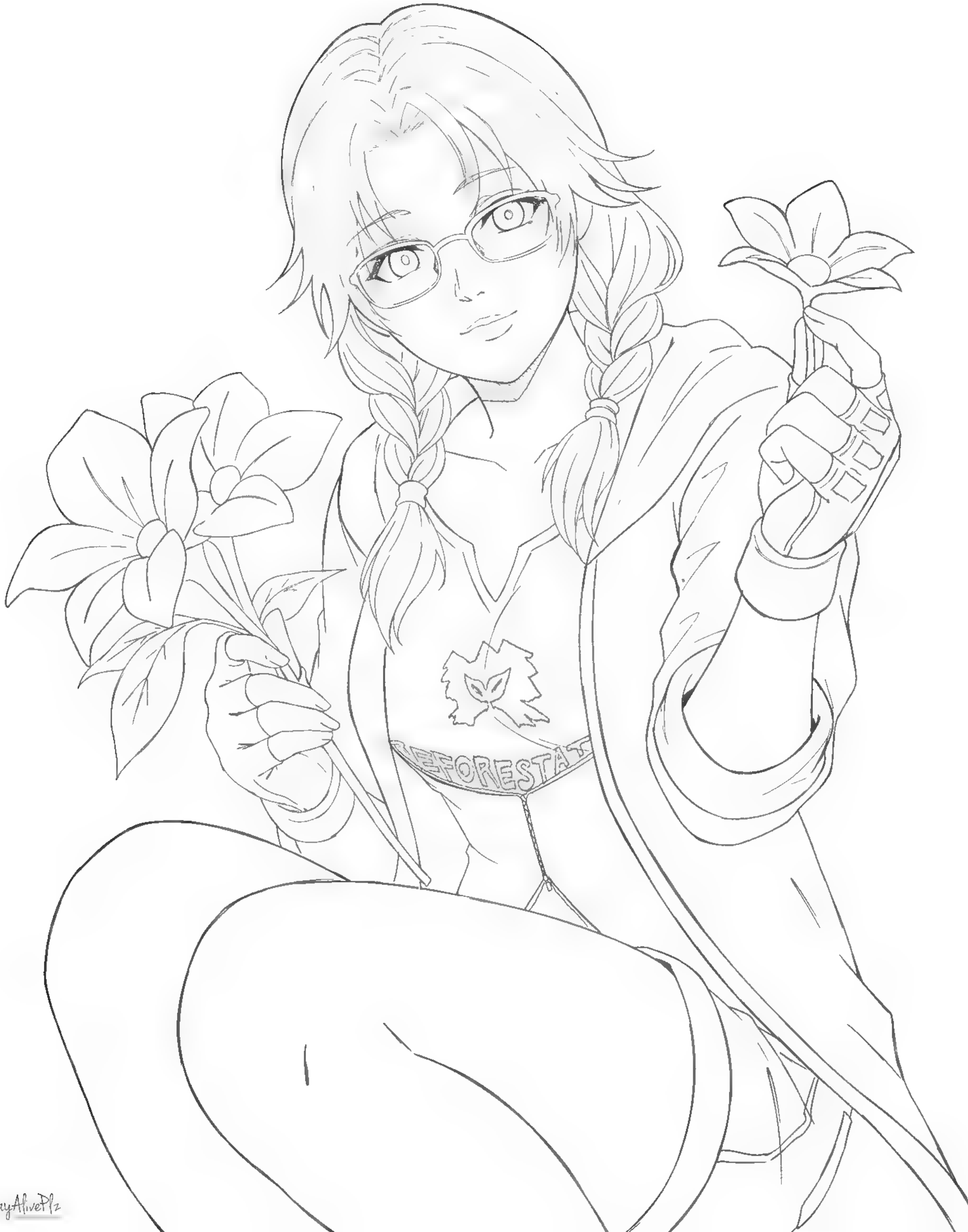

StayAlivePlz

盗用禁止
This picture is a private
manuscript, and unauthorized

ELAPSED TIME: 2H 27M 54S

A-ALL RIGHT, ALL RIGHHT!

Y-YHOHOU WIHIHN!

Y YOU CANJIT STOP NHOHOW!

I-I AHADMIT IT, IEIHIH LIKE IHIT!

I-I LIKE TO DHOHOIT, NOT RECEIVE IHIT!

I-I LIKE TO SHEHEHE MY VHIHICTIMS SUFFER, LIKE MEHEH!

AHAHA!

ST-STHOHOP THIHIS DAMN THIH IHNG!

DRAHAKKEN! YOU HEAR ME!? D-DRHAHKKEN?

HE-HELLOHO?

NOHOH!

AHAHA!!

16 VARIANTS (TOO) ON PATREON/DASUBS/FANBOX!

A-AH! DRAKKEN!

WHAT'S THE MATTER SHEGO?

AHAHA! DON'T YOU DON'T YOU THINK THIS IS A BIT ?

HM?

A LITTLE FETISHISTIC?

WELL IT DEPENDS ON WHO'S WATCHING MAYBE I MIGHT HAVE LET MYSELF GO BECAUSE OF YOUR SEARCH HISTORY A FEW NIGHTS AGO

HEY! THAT'S INVASION OF PRIVACY!

IS IT REALLY? (LAUGHS) SO HOW ABOUT I IMPLEMENT A REAL INTERROGATION FOR YOU? HOW ABOUT YOU ADMIT THAT YOU LIKE THIS AND WHERE YOUR WEAKNESSES ARE? IF YOU DON'T KNOW THEM DON'T WORRY I CAN LOOK THEM UP FOR YOU

16 VARIANTS (FUTA TOO) ON PATREON/ DASUBS/FANBOX!

WAS IT REALLY NECESSARY TO LEAVE ME WITHOUT CLOTHES?

AND MAY I ASK WHAT THIS "EFFICIENT BUT HARMLESS INTERROGATION" IS SUPPOSED TO BE ABOUT?

UMM SURE

I'M GLAD YOU VOLUNTEERED FOR MY NEXT PLAN, SHEGO. WITH THIS NEW TOTALLY HARMLESS "EFFICIENT INTERROGATION" INVENTION WE WILL SURELY BE ABLE TO BEAT AND GET ALL THE NECESSARY INFORMATION OUT OF KIM

IT'S ONE OF THE STEPS TO MAXIMIZE IT'S EFFECTIVENESS. I HOPE YOU DON'T FIND IT UNCOMFORTABLE

AND WELL, I WAS TOLD MY NECESSARY RESEARCH [redacted] OUT THAT ONE OF THE MOST EFFECTIVE METHODS OF TORTURE WITHOUT LEAVING ANY EXTERNAL REPERCUSSIONS WAS TICKLE TORTURE. I HOPE IT DOES OTHERWISE... IT WILL BE AN [redacted]

16 VARIANTS (FUTA TOO) ON PATREON/DASUBS/FANBOX!

マスタァあぁ～！
なんか今回も勝てました～！
なんか小崎さん？
って人がこの機械くれました！
ココデーース!!!
ホレホレ～♪私は先輩デスよ！
くらえ後輩！『敬え』攻撃～！
ヨーシ！このまま精霊世界を凱旋パレードデス！
ガチャ
ガチャガチャ
ガチャ
ガチャ

攻撃力
2900

ていうかアイツ
10年後輩
デスよね…？

態度デカくないデスか？
縦社会デスよね？精霊って

いやコレは本当に
ムリデスよマスター

攻て罠もエグいし…
ていうかまず
攻撃力負けてるんで

エクシーズとか
しましょうよ

攻撃力
1000

metrobus

ENDS JUNE 28 83, 86, T14, T16

STARTS JUNE 29 2025

D32 Fort Lincoln

P10 College Park

P1X IKEA Center

P40 New Carrollton

202-GO-METRO STOP# 1002071

Baptist Church

NO TURN ON RED

ENDS JUNE 28
83, 86, T14, T18

STARTS JUNE 29 2025
D32 Fort Lincoln
P10 College Park
P1X IKEA Center
P40 New Carrollton

202-GO-METRO
STOP# 1002071

NO TURN ON RED

South Dakota AVE NE
3100
Mount Horeb Baptist Church

BUS STOP

ENDS JUNE 28 13A, 18, 86

STARTS JUNE 29, 2025

C41 metrobus West Hyattsville

P43 TRANSIT Takoma Langley

metrobus 202-GO-METRO STOP# 3001563

TRANSIT 301-324-2877 STOP# 37014

TRACI LORDS OR CHRISTY CANYON?
The
f Traci Lords

となりのヤングジャンプ

JUMP COMICS

ONE PUNCH-MAN

ONE PUNCH-MAN
VOL.29

原作 ONE
村田雄介 漫画

29

【拳士直来】
KENDOCHORAI

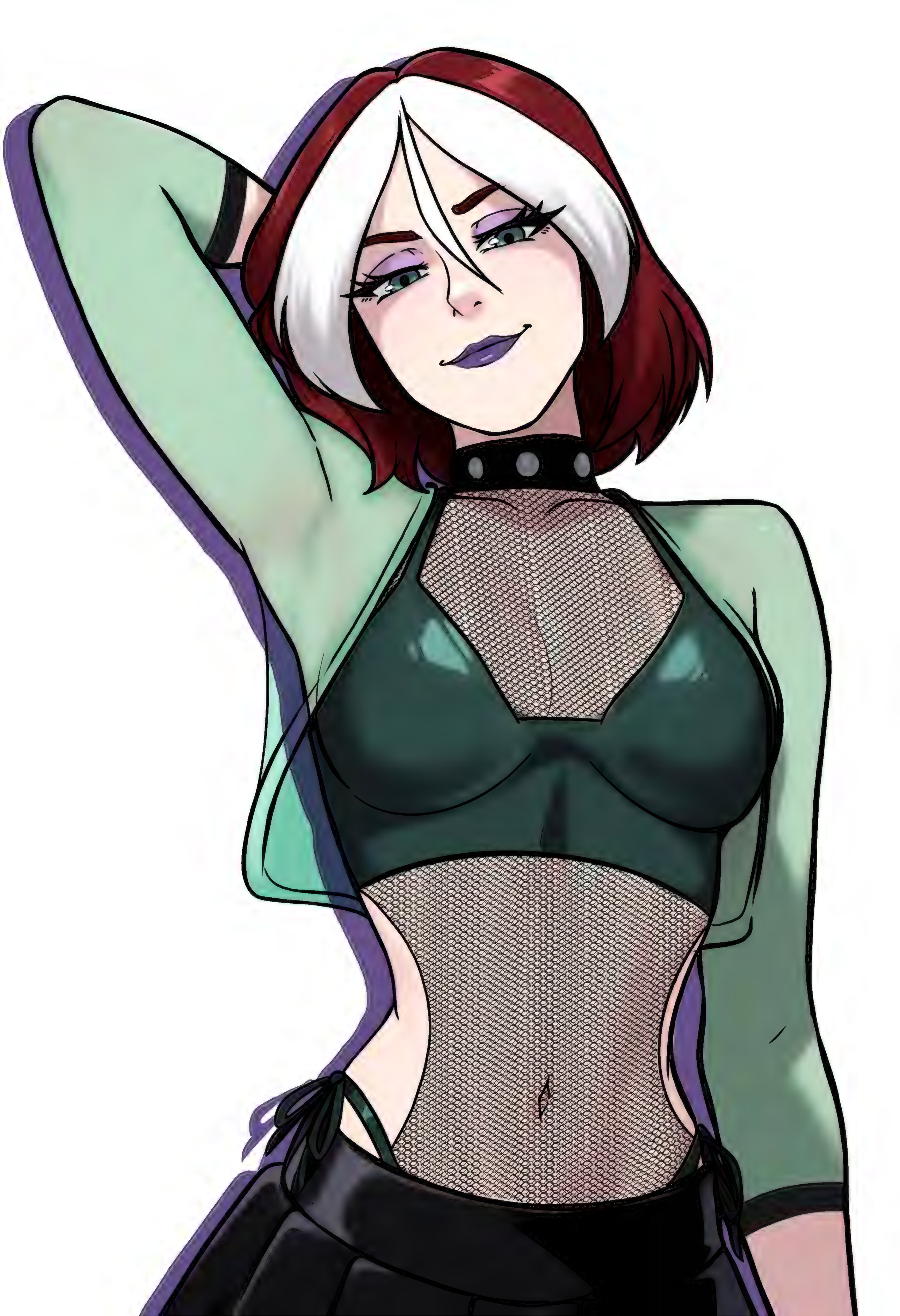

linktr.ee/sexysquidxxx

THE NEW AVENGERS ~~THUNDERBOLTS*~~ VS FETISH MOB

KYAH!

NOT MY ARMPITS!!

HAH!!

WHO SENT YOU TWO HERE?

V-VALENTINA!

VALENTINA ALLEGRA!

HA!!

ARE YOU FINALLY WILLING TO TELL US...

NOW LADIES~

STAHAP!!

NGH!!

HMM. I DON'T BELIEVE YOU...

NOHOHOH!!

I THINK WE CAN USE THEM TO SELL VIDEOS!

DOESN'T MATTER!

STOP IT!!

WAH?!

THOSE STOCKS YOU'RE FEET ARE IN ...

erlmoto

I'M REALLY LOVING THE TASTE OF THESE BIG-... MM~

DON'T LICK MY FEET!!

NGH!~

NOHOH!!

YOU'RE NOT THE FIRST SUPER LADY WE'VE CAPTURED YOU KNOW..

STOPS YOU FROM USING ANY OF YOUR POWERS!

MY POWERS?!

Nina Cream♡

COMMISSION

DATE
2024

X@WEISART20
IG-WEISART20

WEISART20@GMAIL.COM

THANK YOU

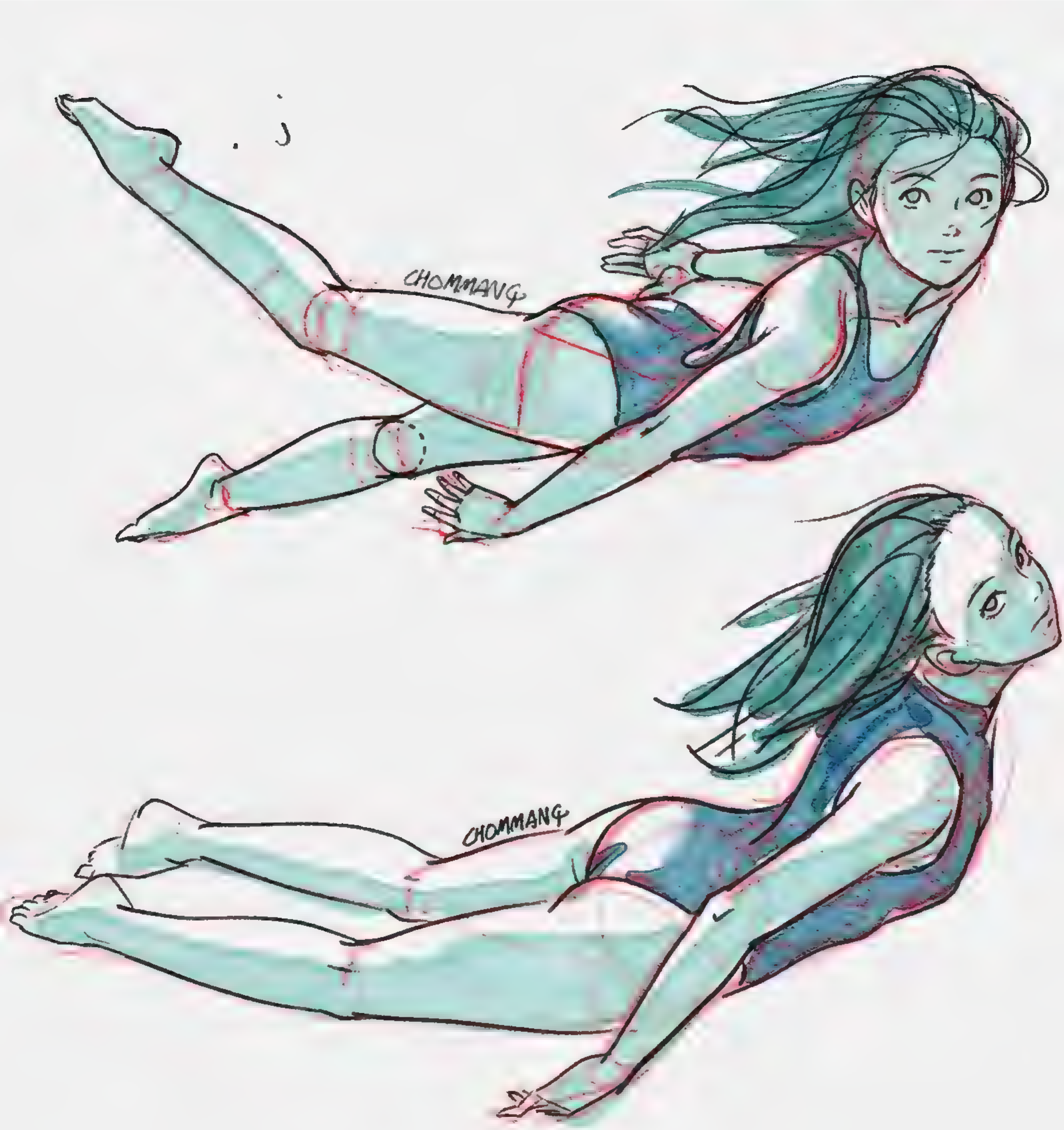
CHOMNANG
CHOMNANG

PATREON.COM/BOTCH1996

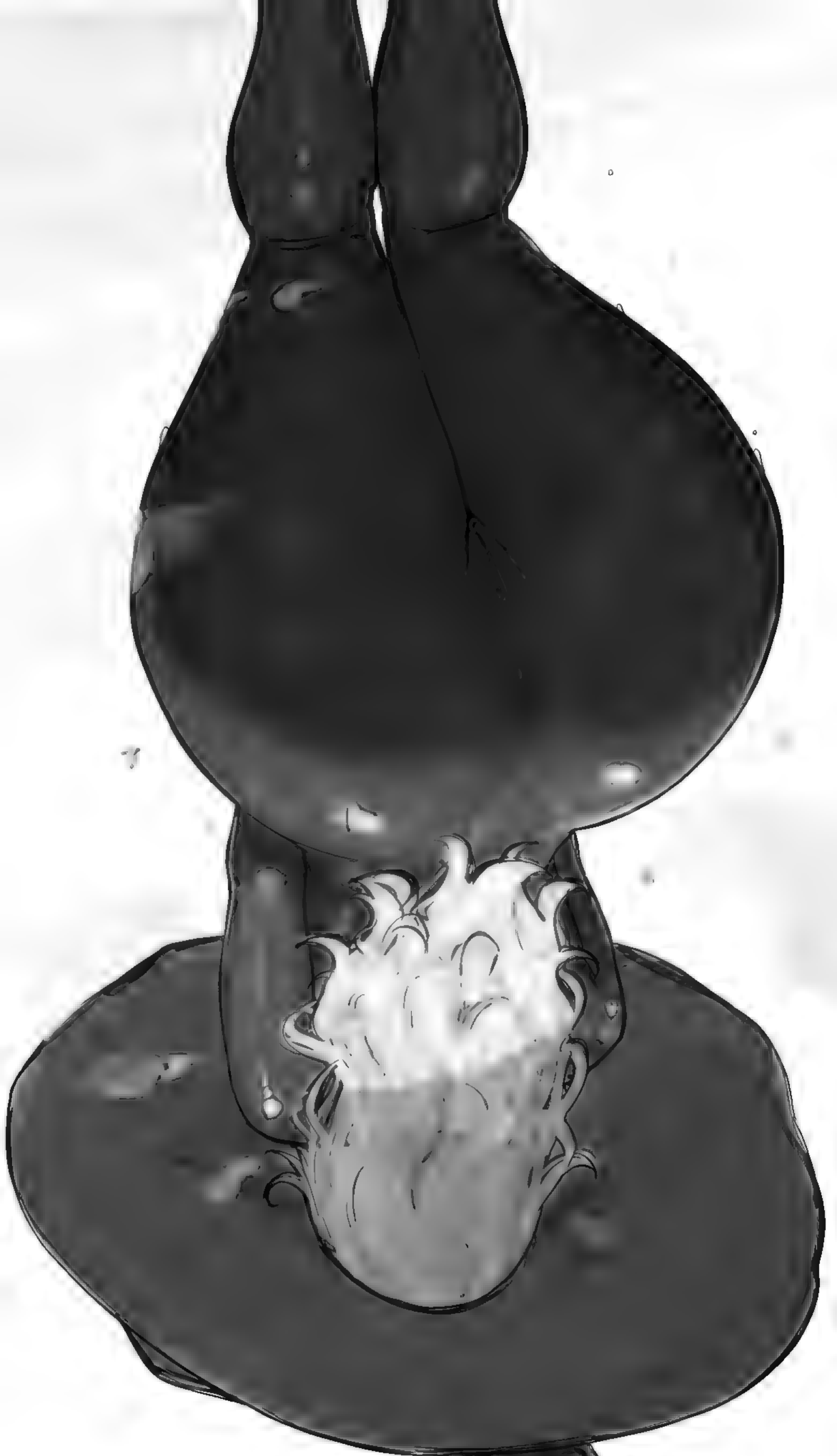

WELL...? YOU DOWN CHOOM?

DAMN YOU GUYS NEVER WANTED TO HANG OUT AS KIDS.

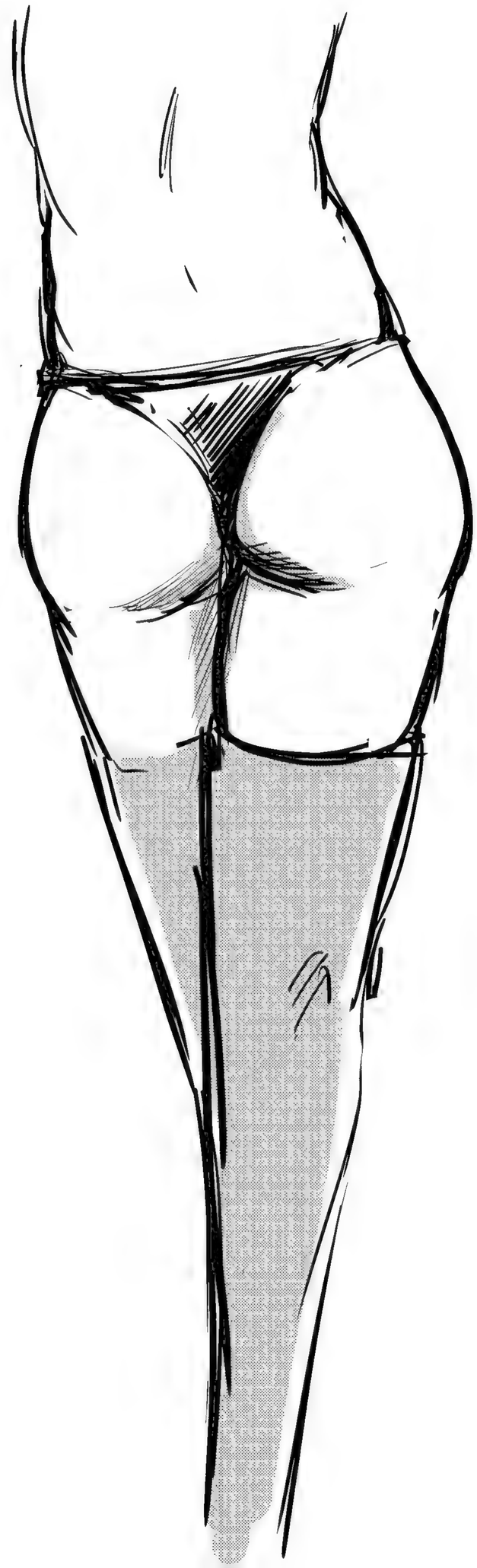

PATREON | SETSUMANGA

@PRIXMAL

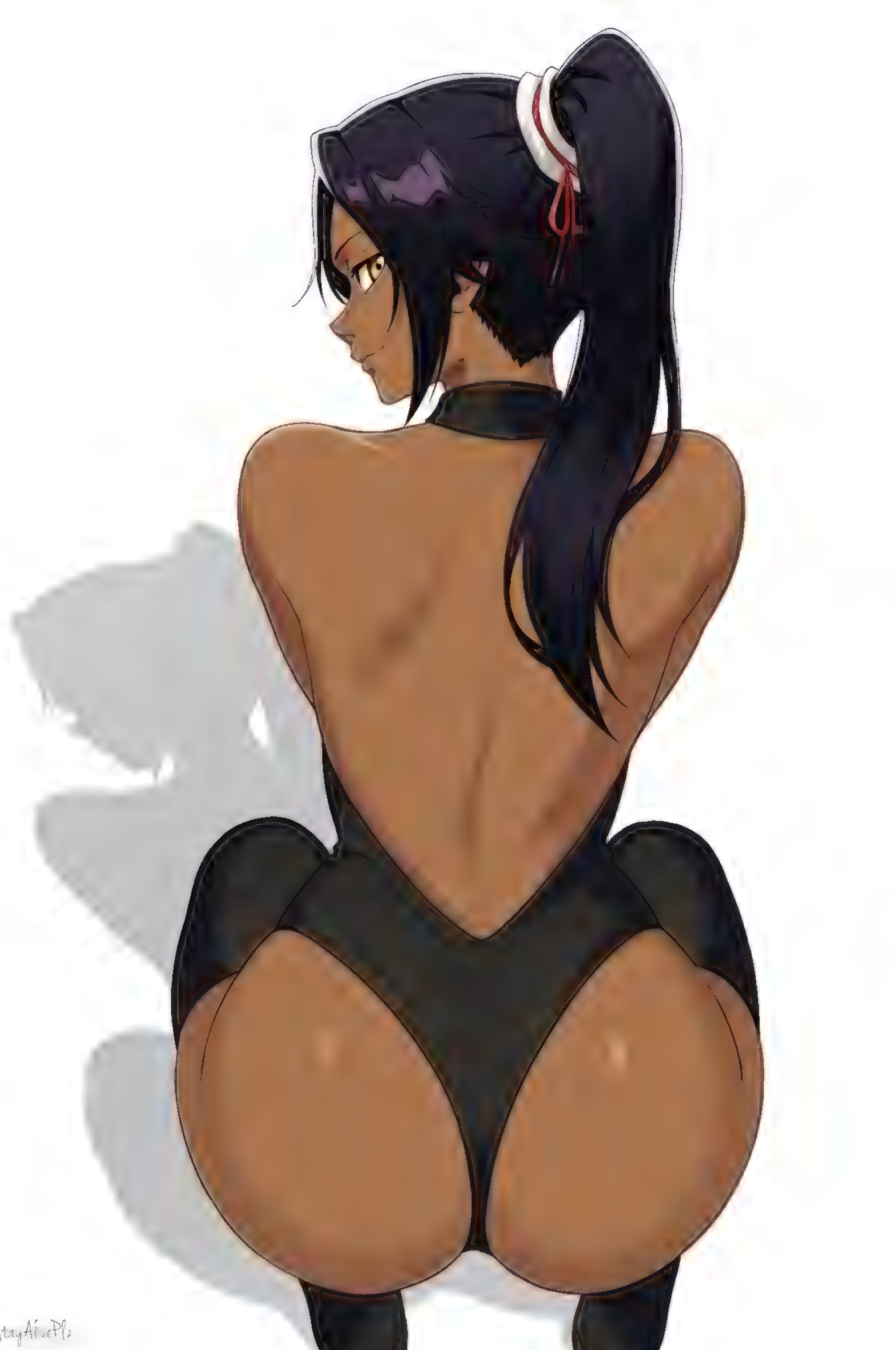
StayAliveP!z

OH, YOU RE ACTUALLY PRETTY AMUSING...

ALMOST ADORABLE.

BUT WHEN I ASKED WHERE I SHOULD SIT, DID YOU REALLY THINK I MEANT A CHAIR?

shop: dandomuga.ich.ko
DANDOMUGA

OH THERE YOU ARE AGAIN..

I WAS WONDERING WHERE YOU'D GONE

DID YOU JUST COME UP ALL THOSE STAIRS WITH THAT CHAIR FOR ME?

MY GOODNESS. CUTE

BUT WHEN I TALKED ABOUT *MAKING MYSELF* COMFORTABLE

I WASN'T TALKING ABOUT A CHAIR SWEETHEART

LET ME PUT IT A BIT SIMPLER.

ON YOUR KNEES.

NOW!

YES

NOW OPEN YOUR MOUTH

GOOD BOY.

BEAUTIFUL ♥

WHAT A LOVELY THRONE YOU ARE

AstroWolf

KYO
PINK

AWW. YES, I KNOW. I AM BEAUTIFUL, AREN'T I?

IT'S RUDE TO STARE, YOU KNOW...

BUT I DON'T MIND.♥

SARUKAIWOLF

PATREON:
MOEKAKI

她咖啡因攝取太多，心悸發抖
表姊怎麼了？
喔？她以為年獸真的存在...
欸?!
"她怕她睡著會被年獸抓走"
"欸欸?!"
年獸要來偷新年了
"去年她把自己關在房間裡快一個月"
"還說是因為她在午夜前睡著，才被年獸關起來的"
我來抓妳了！
拜...託!! 哈哈哈哈哈!! 咈咈咈..!
妳不覺得第一天就精彩嗎？
嘿-嘿嘿.. 嘿嘿嘿.... 嘿嘿嘿..
明天見
妳這個小變態
嘿...嘿嘿嘿嘿嘿...
那腳呢？我的手下很喜歡
我不會多問
嘻-嘻嘻...
終？新年快樂！
不回答嗎？
嘿嘿嘿嘿!! 啊...嘿嘿嘿! 呼-哈哈哈!!
感覺怎麼樣啊？嗯？
不...要!! 哈哈哈哈!!
那這裡呢？
"那她那一個月都在幹嘛？"
怎麼可以不守歲？
妳以為這是在開玩笑嗎？
住...手!! 哈哈哈哈哈哈! 哈哈哈哈!!
妳媽沒告訴你露肚子睡覺會著涼嗎？
呼! 哈! 哈哈哈! 不...要了!
妳真丟臉!
哈哈哈哈哈!! 不要了...呵呵呵呵呵呵呵!!!
沒禮貌!
抖
不要睡著.. 不要睡著.. 不要睡著.. 不要睡著.. 不要睡著.. 不要睡著.. 不要睡著.. 不要睡著.. 不要睡著.. 不要睡著.. 不要睡著.. 不要睡著.. 不要睡著.
抖
抖
抖

MICHAELSCOTTCANNONDEVIANTART.COM
PATREON.COM/OEKAKITICKLES

Fulgrim the Phoenix Lord @Prettybo271 · Jun 1

There are seven chairs and ten kids. What do you do?

16K 8.4K 572K

Horus the Warmaster @[illegible]2817 · Jun 1

Have everyone stand.

37.3K 4.4K 46M

Perturabo the Iron Lord @[illegible]2413 · Jun 1

Build Three more chairs

12.7K

Mortarion the Pale King @[illegible] · Jun 1

The most important ones can sit down

353 [illegible]M

Angron the Red Angel @Angron21847 · Jun 1

KILL THOSE FUCKERS

12.4M 1.5M 182K

Lorgar the Urizen @Demonchorbo187[illegible] · Jun 1

We sacrifice one of the children to the gods in exchange for two more chairs

62.2K 678K 5.5M

Konrad Curze the Night Hai @[illegible]BatM[illegible] · Jun 1

Account Suspended

…せーのっ！
こ〜ちょこちょこちょ
こちょこちょこちょ〜
ほらほらほらほら！
うちらのネイル攻撃
全っ部 弱点にキメて
あげる！

ねーウケる！笑
この足の裏デカいのに
こちょこちょにめっちゃ
弱くね？くすぐり攻撃の
モチベ爆上がりなん
ですけど〜

笑わせまくって
目尻のシワ
深くしてやろ♪

ビクッ
ビクッ
ビクッ
ビクッ
ビクッ
コチョ
コチョ
コチョ
コチョ
コチョ
コチョ
コチョ
コチョ
コチョ
コチョ
コチョ

ウワッハッハッハッハ
ハッハッハッハーッ！
くくくすぐったぁーい!!

ゲーラゲラゲラ
ブンッ
ブルン
ブンッ
ブルン

あ あ あたしの
足の裏、見ない
でえ！こちょて
こちょやめ
こえ〜!!

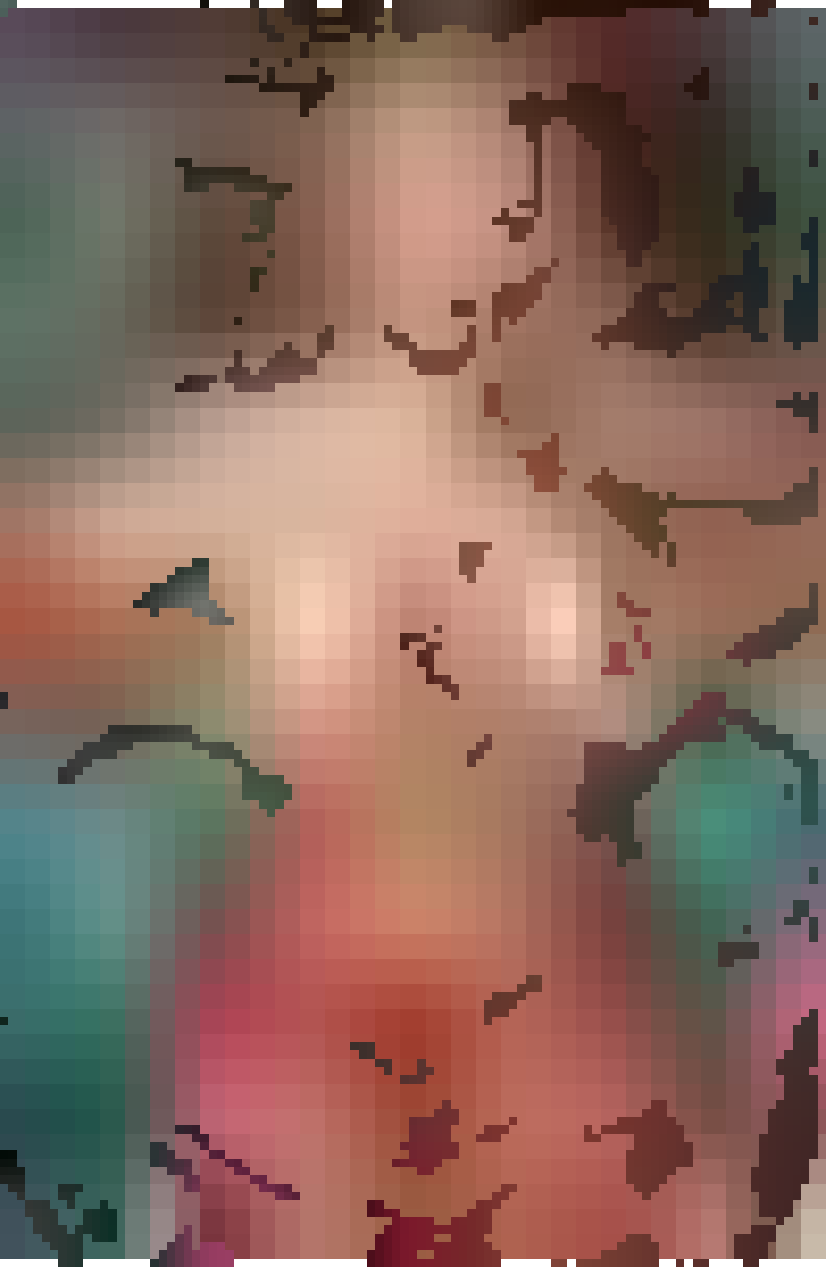

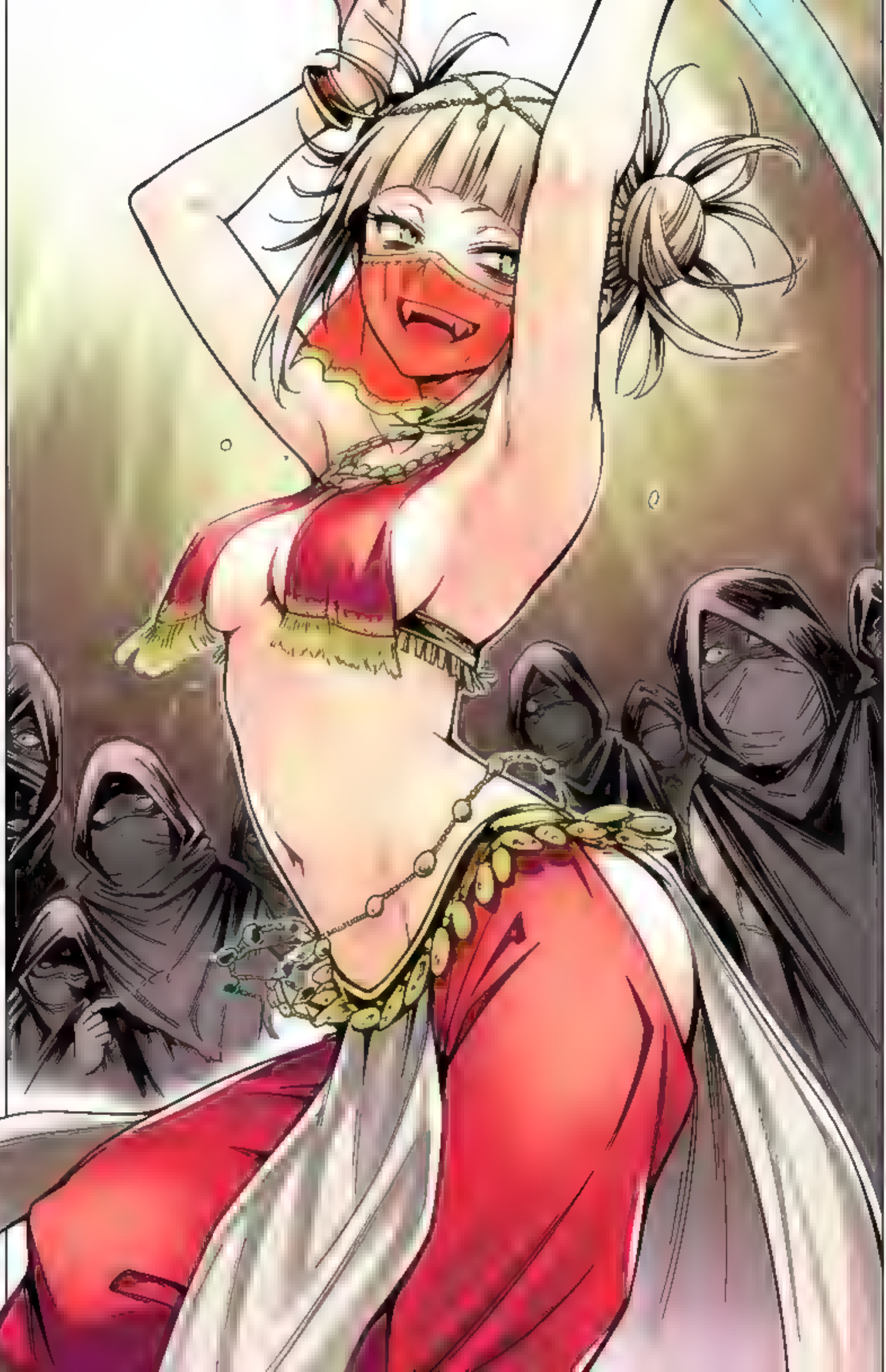

Sawa-D

@_satununu

2025 2/9
@shomaueha

CHOSO

腰相 V2

Scale 1 6

KARASU COLLECTIBLES

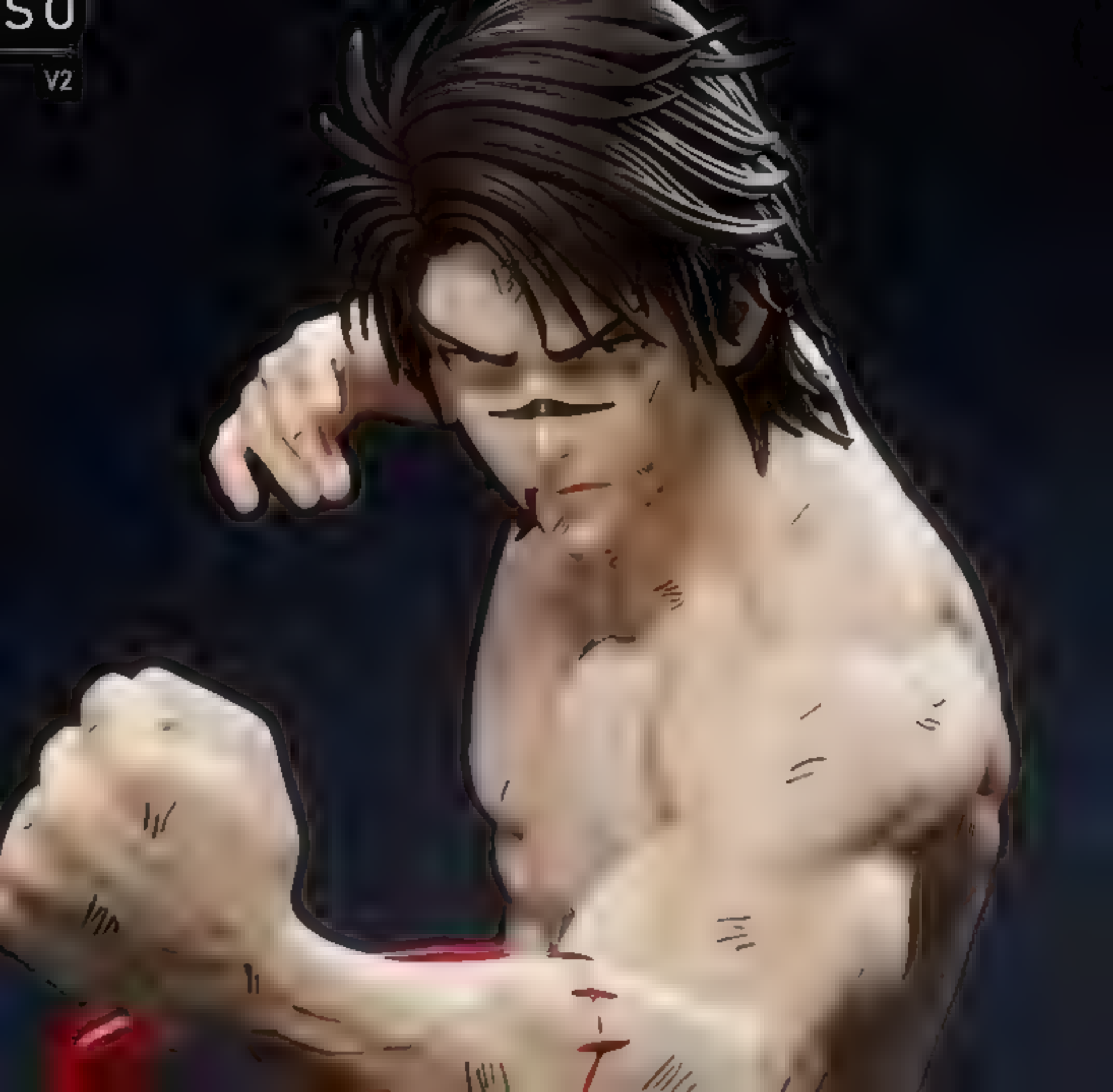

ピキッ

ピキッ

ピキッ

ビク

ーーン……!!

グイ

こちょ

こちょこちょこちょこ

Myst | YHW

PATREON.COM/YHW

Fun night with the boys ~ !

はぁ
はぁ
はぁ

MARK? YOUR UP EARLY, I'LL START BREAKFAST. WAFFLES OR PANCAKES?

Chichi's Unfortunate Fate

SKILL BOOSTS OR *NOT*, I DO NOT APPROVE OF A *KID* WEARING MY COSTUME.

I, UHH... DIDN'T THINK YOU'D BE HERE.

Xinaelle

You're Peter's aunt, I can't--

Come on...

Sure you can!

Oh... my... gosh!

Yeah. Maybe I do....

Didn't you just say you liked how I smell?

Come and rub your nose in it...

O-Okay...

Oh, you naughty thing...

Decided to get a taste of it too, didn't you?

Mm-Hmm!

I heard you talking to Pete about being envious...

You want me to do all the things I did to Peter last night to you too, don't you?

I... Sorta... Yes!

Let me just grab my phone, then.

Whoa... ***No! Not that!*** Not the phone thing. You said Peter wouldn't have to know.

This is a different agreement, sweetie.

You either let me ***live stream*** it, or I'll ask you to leave. Your choice.

You're... You're the devil!

Okay! FINE! I'll do it.

Interesting. She learns quickly, after all.

I'm so sorry, Ms. Foster, I shouldn't be enjoying this but...

Oh, fuck! You're so good with your mouth.

An executioner must conduct their work with zealous force.

That's not good enough.

Make the whore take it all!

Fuck fuckingly fuck!

GASP!

Oh, Ms. Foster, I don't think I can... *Fuck!* She won't let me. . *Gosh!* I didn't [illegible]...

I must say, whore, I see why my brother longed for you. I may need to change tactics to truly break you.

Executioner, it seems we need to roast this wild boar on a spit!

She may have laid with my ilk, but she has yet to experience true divinity inside her.

MNULP!

No, no, no! Please don't stop now, I was almost th-

E- pxxxarmom.com

illust:アデシ

1980

2025

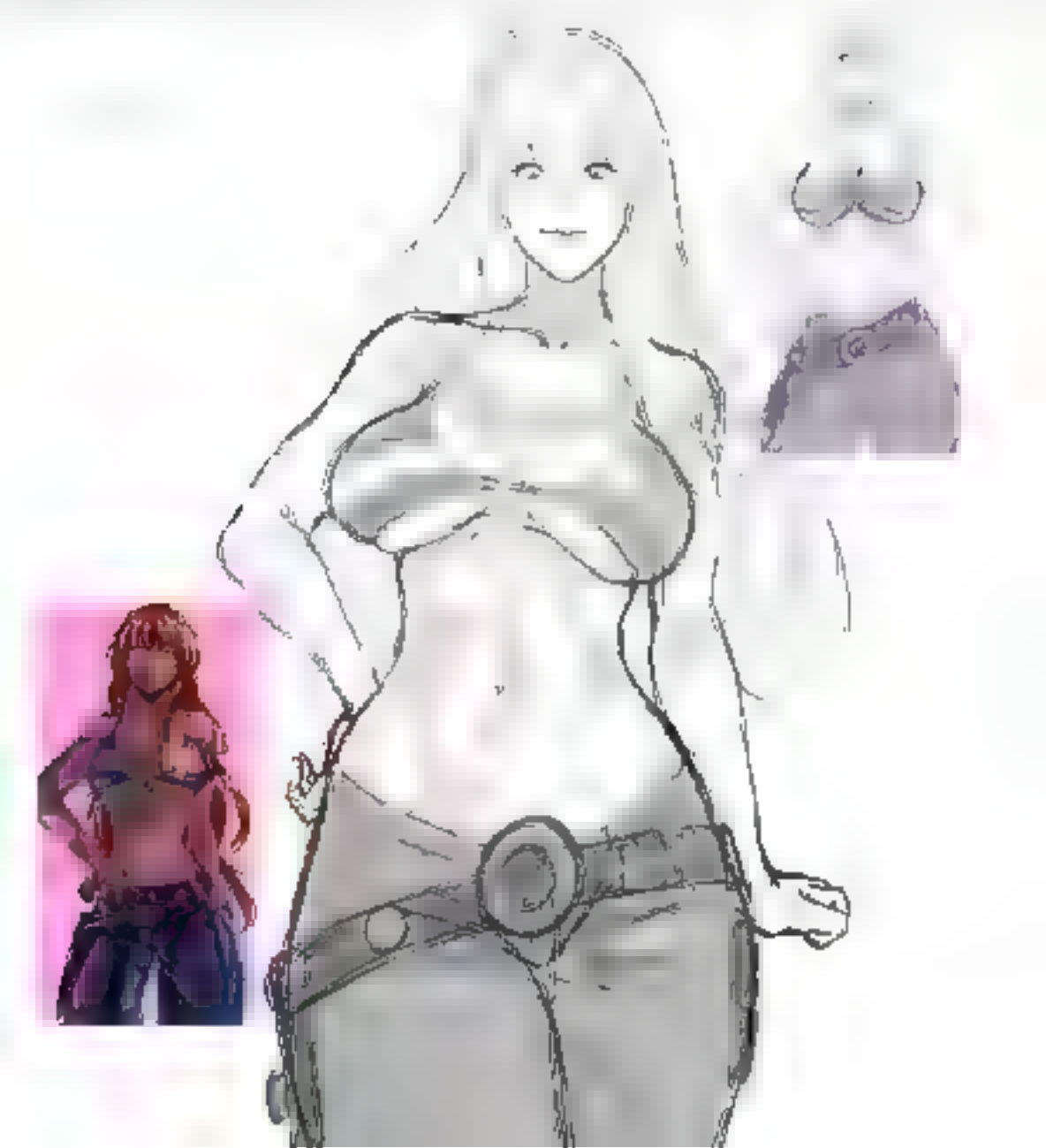

ENDS JUNE 28
11Y, 16Y, 3Y, 42, 43
STARTS JUNE 29 2025
A49 Metro Center
D96 Bethesda
F19 Mt Vernon
202-GO-METRO
STOP# 1001091
971, 981
541
STOP ID NO. 1503
703-730-6664
OMNIRIDE.org
metrobus
OMNIRIDE

POP

OH ALE!

WHAT ARE YOU MONOLOGUING ABOUT?

POP!

EECK!

OH NO~

OH YES..

POP

THE MOST POWERFUL WITCH, UH?

metrobus

ENDS JUNE 28 — 19, F6, F8, R4

STARTS JUNE 29 2025

C41 24hr — Anacostia

D34 — Metro Center

P33 — Highview

202-GO-METRO

STOP# 3001677

PRINCE GEORGE'S COUNTY TRANSIT

THE BUS

19 CHILLUM ROAD / SARGENT ROAD

13 DOWNTOWN HYATTSVILLE

STOP ID# 37007

? TEXT: pgcbus 37007 to 41411 CALL: 301-324-BUSS

www.princegeorgescountymd.gov

Olivier Mira Armstrong
オリヴィエ・ミラ・アームストロング

アームストロング

鋼の錬金術師

FULLMETAL ALCHEMIST

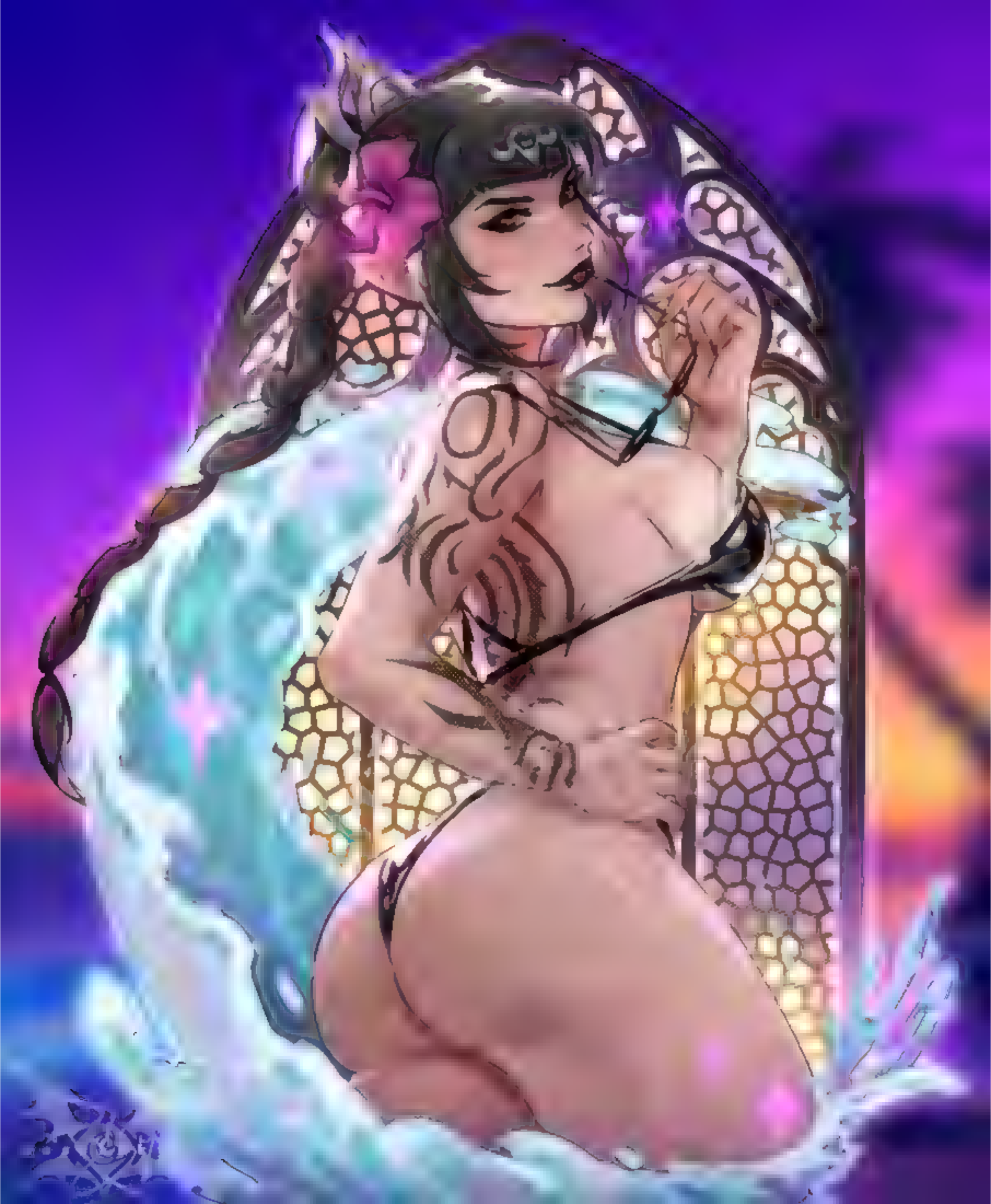

MOHAMED SAAD
THEFEARMASTER.DEVIANTART
FB/MOHAMEDSAADART

MOHAMED SAAD
THEFEARMASTER.DEVIANTART
FB/MOHAMEDSAADART

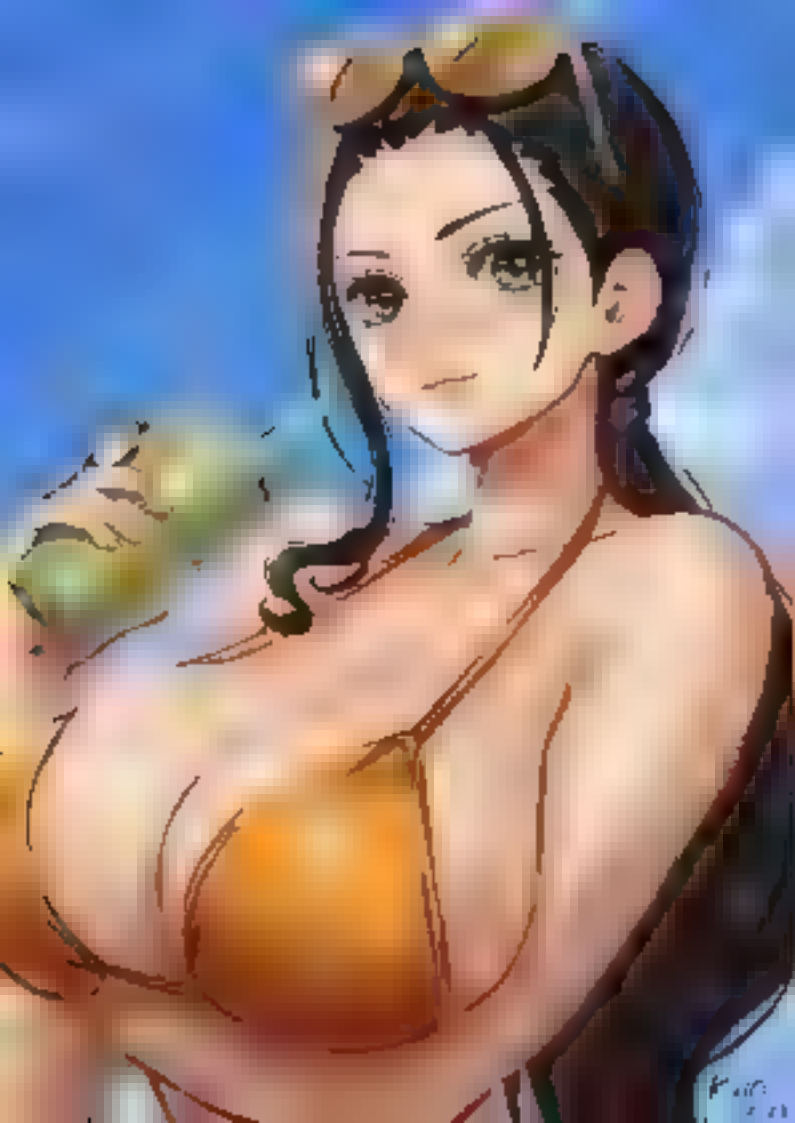

Just do it!

BULMA

First date with my online gf but
it turns out to became my online mom

*ps: she's super rich

@jr_pulse

NOHOHOT AGAGAHAHAHAIN!!!

ANYWHERE BUT THE BEHEHEHELLYBUHUHUHUTTOHOHON!!!

patreon.com/klaudsanart
subscribestar.adult/klaudsan

PATREON.COM/AL.AAD

Apone3D

Kit2-5 Grip

NO
STANDING
OR PARKING
2 HOUR
PARKING
3½ HOUR
PARKING
P

United
United

Constitution Ave
1600
NO STOPPING
STANDING
NO
STANDING
U.S. ARMY
REMCON
PLASTICS

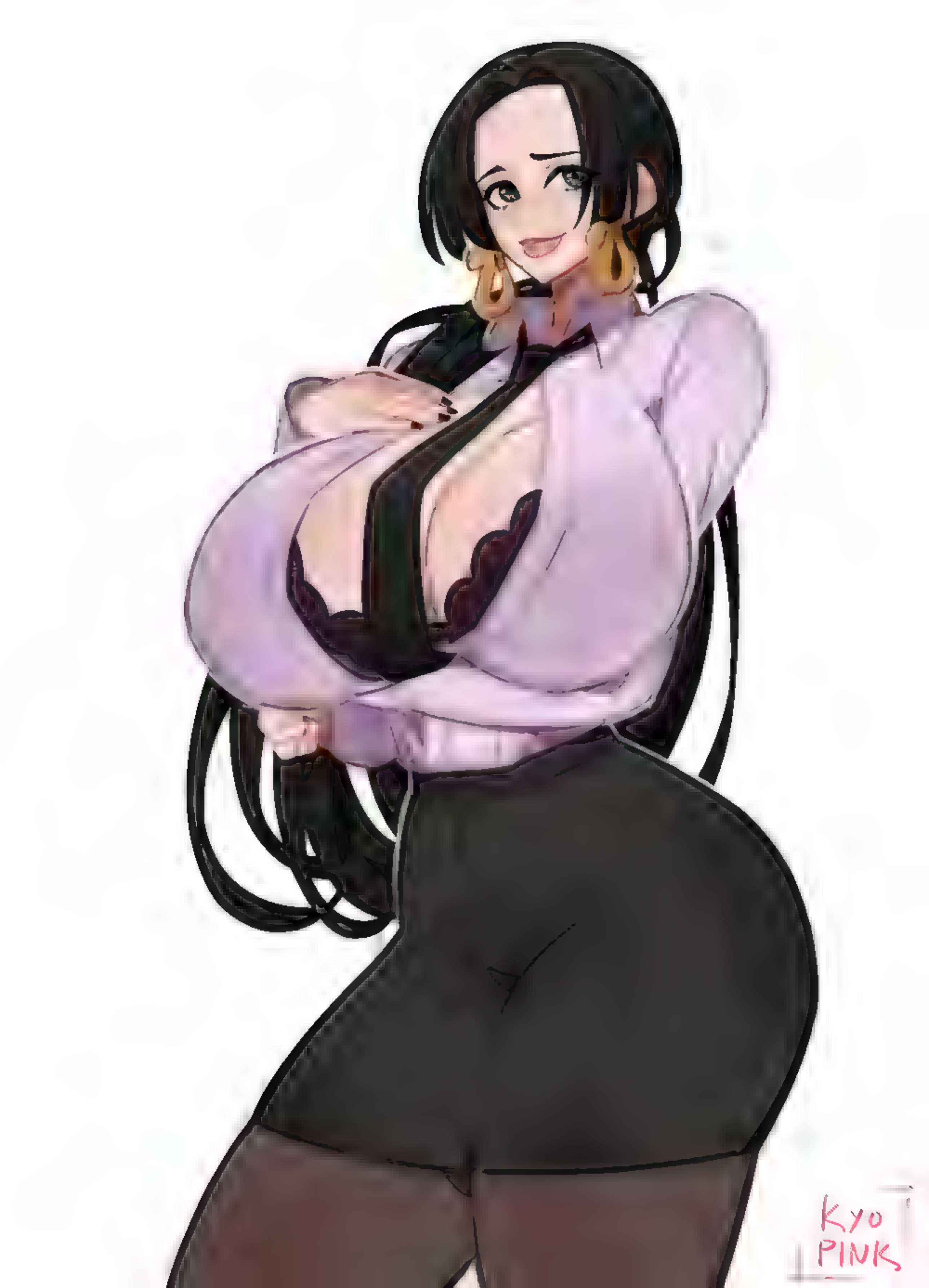
KYO
PINK

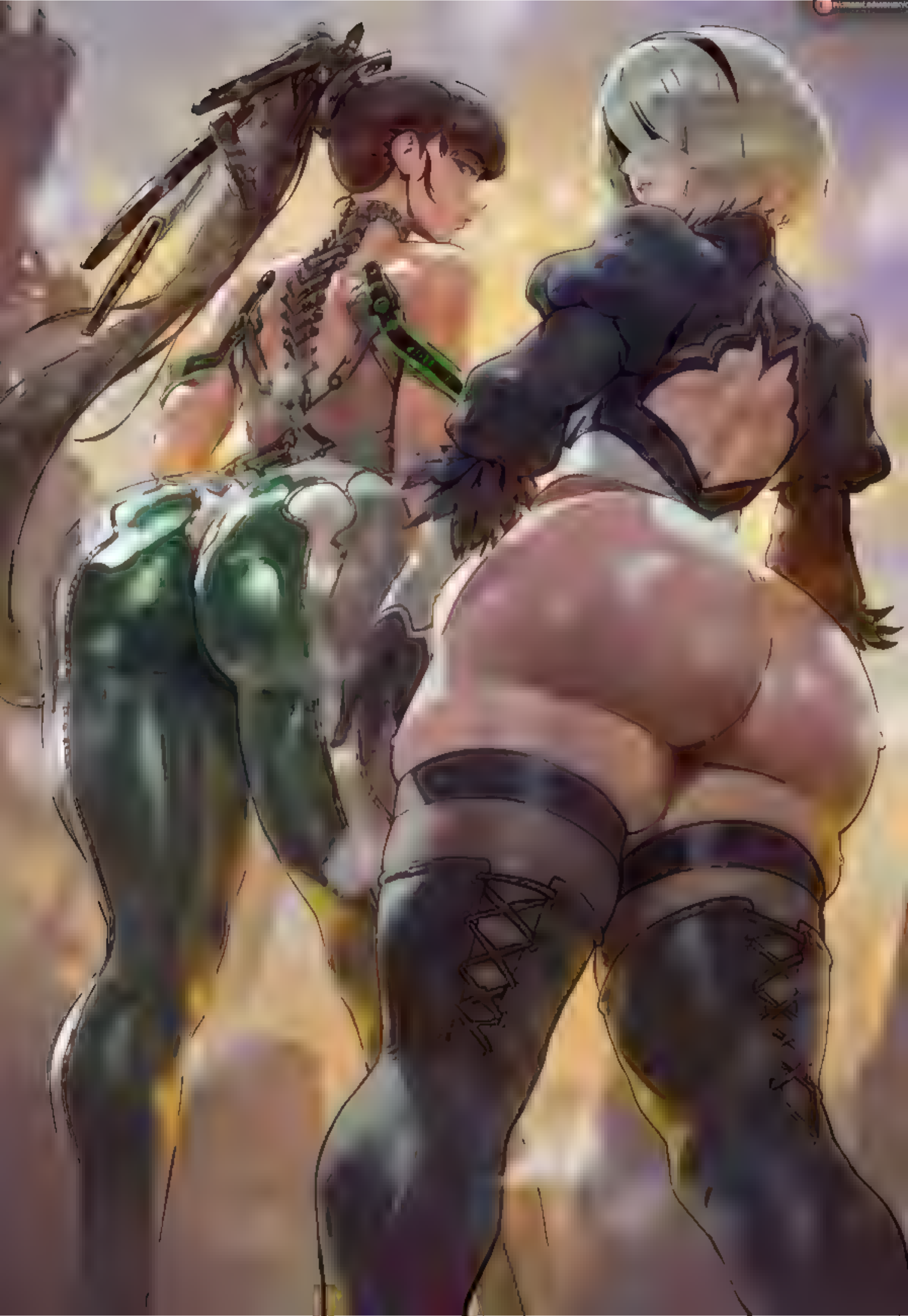

AND, YOU'RE JUST GOING TO WATCH?

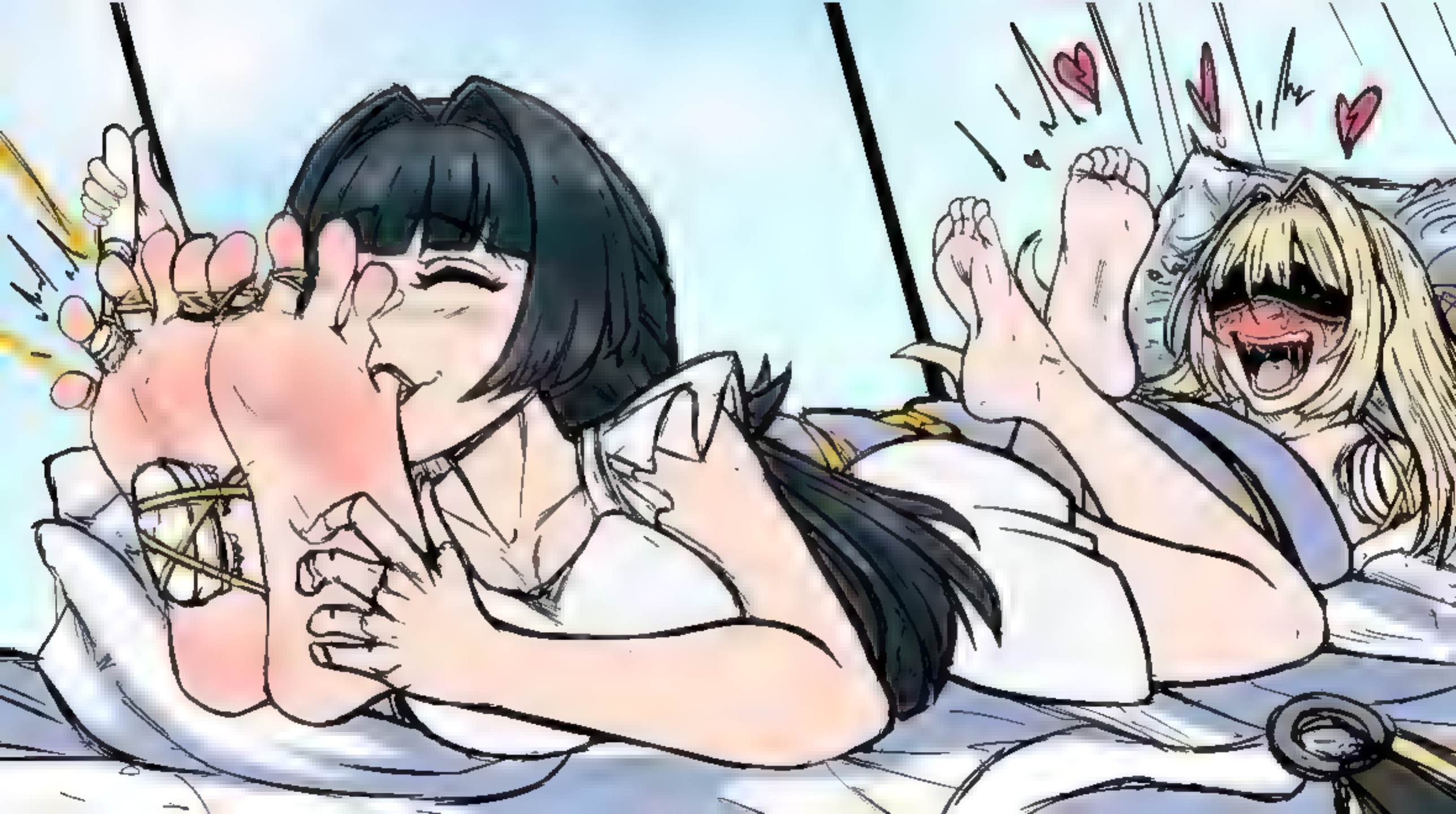

LOST CRUSADE

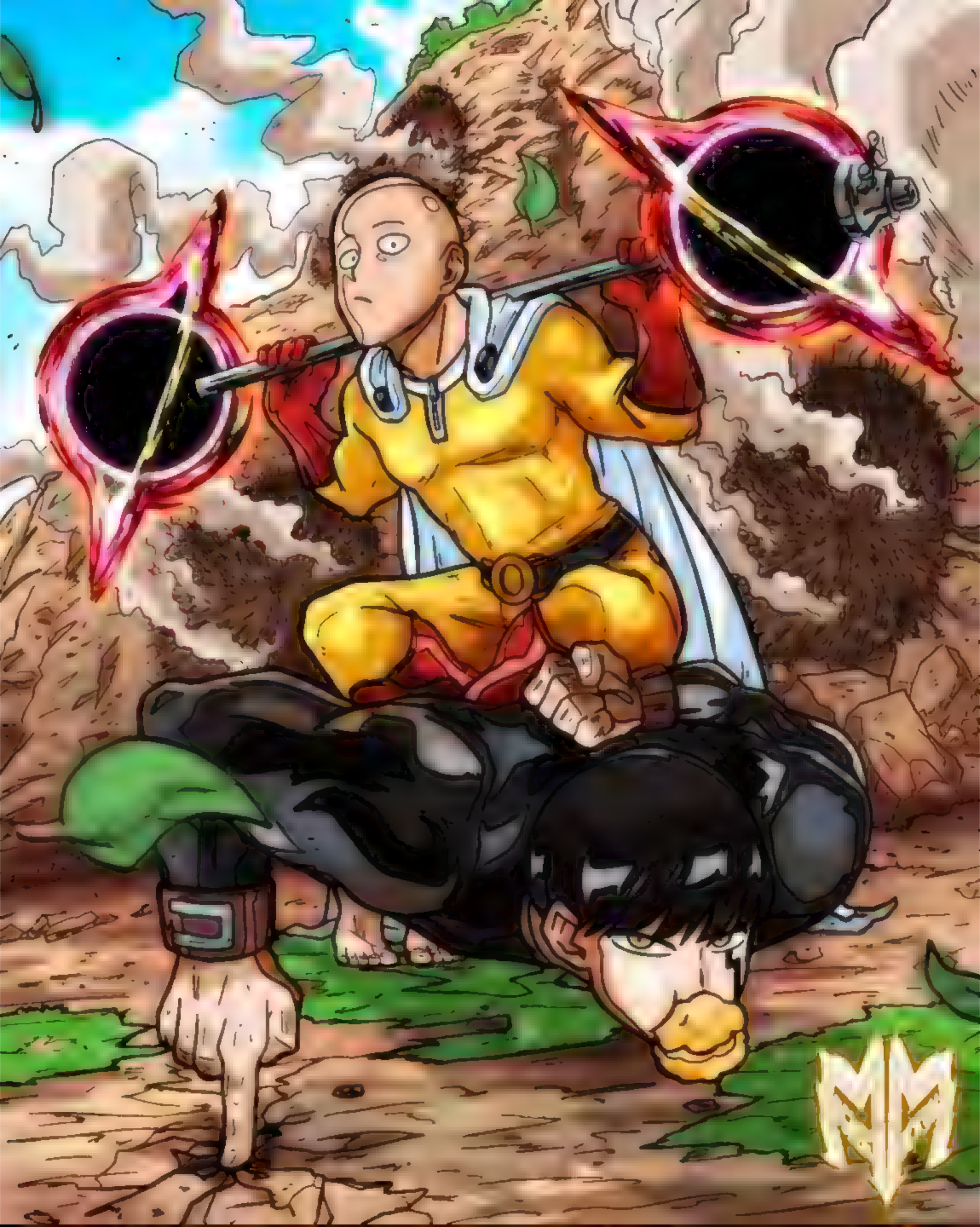

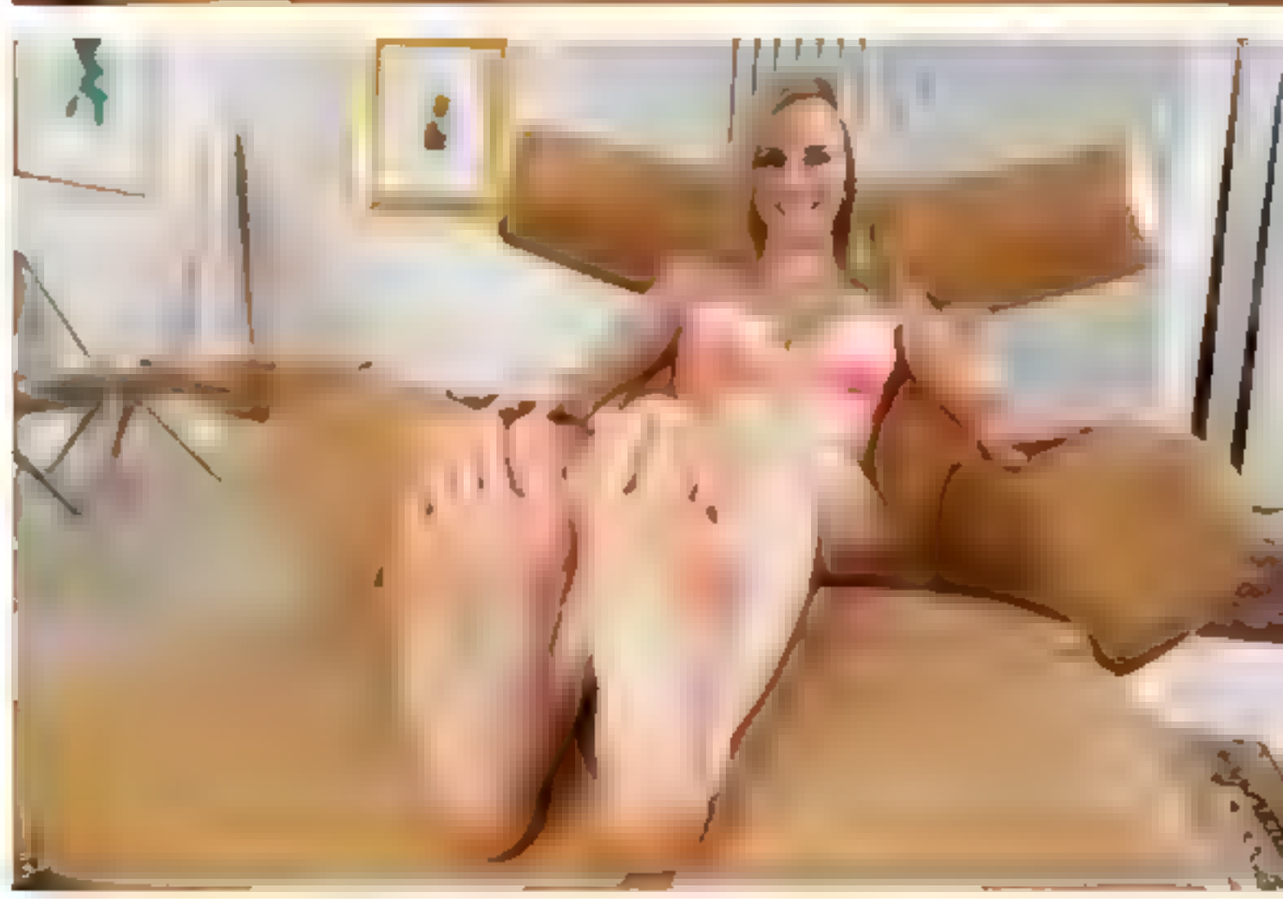

FINALLY WE ARE ALONE. I WILL SHOW YOU THE POWER OF BOND IS, OUR BONDS.

YES ARTORIA. SUCK ME SOME MORE. THAT FEELS GOOD.

MASTER'S COCK IS SO BIG. IT'S MINE AND MINE ALONE!

SLURP

CHU

AHH

FUCK

MASTER, I LOVE YOU! FUCK ME HARDER! LET'S MAKE LOVE UNTIL MORNING!!

OF COURSE, LET'S GET MARRIED!

MASTER, AHH! PLEASE IMPREGNATE ME! I WANT TO BEAR YOUR CHILDREN! MAKE ME YOUR WIFE!!

metrobus

MADAM ADDI IS TICKLED FACE DOWN TO
REAL EXHAUSTION

ARE YOU SURE?

YOU MIGHT NOT FUCK ANOTHER WOMAN FOR A LONG TIME.

PATREON.COM/SCHPICY
SUBSCRIBESTAR.ADULT/SCHPICY

@sakuranotamori

@labebebe.lee

Patreon/Swollp_nsfw

お姉ちゃん マナより年上なのにちっちゃくてかわいい♥
お姉ちゃん くすぐったいの弱いもんね♥
うるさいっ あっバカ!! くすぐるなっ
ひゃははははっ 分そるなら やめっ
こちょ こちょ こちょ こちょ こちょ こちょ
やーん♥
かわいすぎるチューしちゃおっ
いーや♥
このイんはどおっ
こらっちょっ くすぐったいってあははははっ
ひゃあんっ もっくすぐったいっ くすぐったいからああ

ガギャ

ガギャ

ガギャ

ハァハァ

ハァハァ

ハァハァ

AHAHAH AHAH

NO NO NO

AH AH AH AH AH

AHAHAH AH

BZZZ...

AH AH

BZZZ...

OH MY GOD

AH AH AH

AH AH AH AH

BZZZZ

SANDY

STOHOHOHOHP

If I allow you to talk, do you promise to stay on topic?

Wait, what is the topic?

TOPIC: BRATTY DOLL CORRECTION!

これ以上イケないところまで徹底的にイかされまくってヘトヘトのクリトリス⇐
ヘナヘナ…
スーッ
女スパイへの地獄のくすぐり拷問はまさにここから始まる…
グイッ
ワキ♡
ワキ♡
ビクッ
女のオチンチンであるクリトリスは男のオチンチンと同じくイッた後にめちゃくちゃ敏感になるのである
ナデ♡
ナデ♡
ナデ♡
ナデ♡
ナデ♡
ナデ♡
何度も何度もイかせた直後 この上部を容赦なく磨き撫でてやると……
アッハッハッハッハッハッハッ
イヤァッハッハッハッハッハッ
ボインッ
ボインッ
ボインッ
くすぐったーいっ!!
(高音絶叫)

アクメビーム強
四面楚歌攻撃！

ビィィィ

～クリボックス 契約型～

対象をクリボックスに封印する方法は複数あるが
その一つがクリトリス本人と双方同意の上での契約である。

このパターンはクリトリス本人と
よほど親密でなければ成り立たず、
たいていは性感洗脳やじらし拷問や
エロ魔術などを用いて強制的に
契約させる事が多い。

クリボックスに封印した後も
本人が強い意志を持てば
解除できてしまうこともまれにあるため、
基本的にクリトリスを常にムラムラさせて期待させておかなければならない。

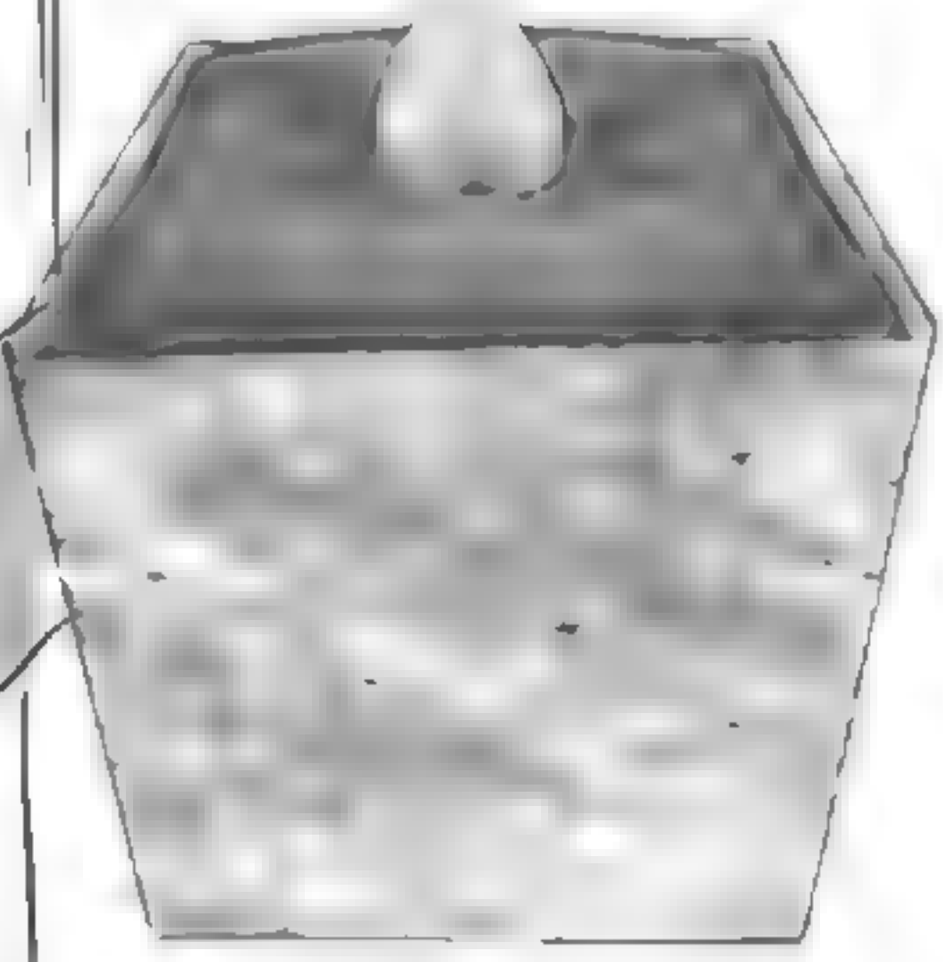

拷問には
くすぐりが
一番だろう？

コラーーーッ!!
ちょっと待ちなさいっ!!

プイッ

せいぜい
死ぬまで
笑い続けろ

そ それだけは
やめなさい！

ほーら
お姉さんが
大好きな
虫さん
だぞ～

嫌いですっ

元気いっぱいの
くすぐりノミ、
お姉さんの足に
たっぷりぶちまけて
やるぞー！

ジタバタジタバタ
ジタバタジタバタ
くねくねくねくね

クスグリ

クスグリ

グイン！

ビン持ち上げても
届くもんね！

せーのっ
食らえーっ♪

あ

ああぁ

ドサァァ

あ…あぁっ
あっあはっ…
あはは…
あ、あ、あ、あ
あ、あ、あ、あ
あぁあっ！
む、虫がっ
くすぐったい
っ!!

ムズ!!

いいやっ！
虫がっ虫がっ
虫たちが激しく
足の裏をくすぐっ
てくるっ！

ムズ!!

コチョ
コチョ

あぁあはははは！
足、足があぁ！足が
くすぐったーいっ!!

バタ
バタ

お願いですっ
虫取ってえ！

バタバタ

コチョ
コチョ
コチョ
コチョ
コチョ
コチョ

虫くすぐったーいっ!!

キャアアア

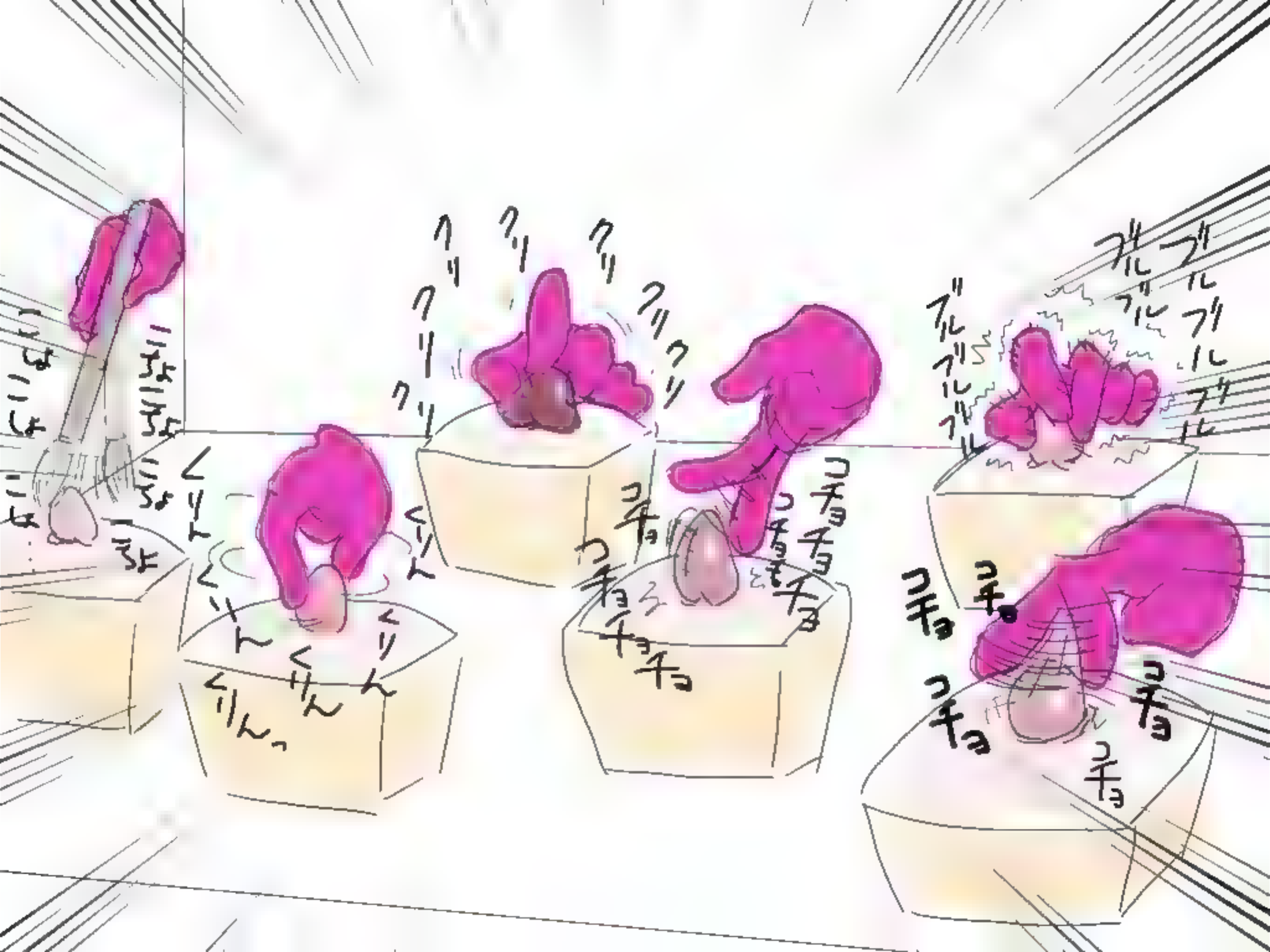
ニョニョニョ
ニョニョニョ
ニョニョニョ
クリン
クリン
クリン

こ〜ちょ
こ〜ちょ
こ〜ちょ
あっ♡あっ♡
あーダメ♡気持ちいい♡
ク、クセになる〜♡
ダメェ〜♡♡あぁ〜♡♡

だめ！絶対耐えなきゃ
ダメよ！
コレにハマっちゃったら私たち
ずっとこのままなのよ!?
クリッ
クリッ
クリッ
クリッ
うっ…♡
うっ…♡
くぅっ…♡
きっ 気持ちいい〜っ!!

チュポポポポポ♡
チュパパパパパパ♡
うほおおおおおお♡♡♡
ククリ吸われると連続イキ
しまくるのねェェェェ♡♡♡
ち、ちょっとおばさんっ!?
しっかりしなさいよ
最年長!!

へー。ガマン頑張るねー。

くっ…絶対に私はイッたりしませんっ

そうは言ってもクリトリスもう限界でしょー？

ペロ

ペロ

ペロ

ほーらっ
ラクになっ
ちゃえー！！
ベロ触手2本
追加♡
もーっと
舐め回せ！

ベロベロベロ

きゃあああ〜

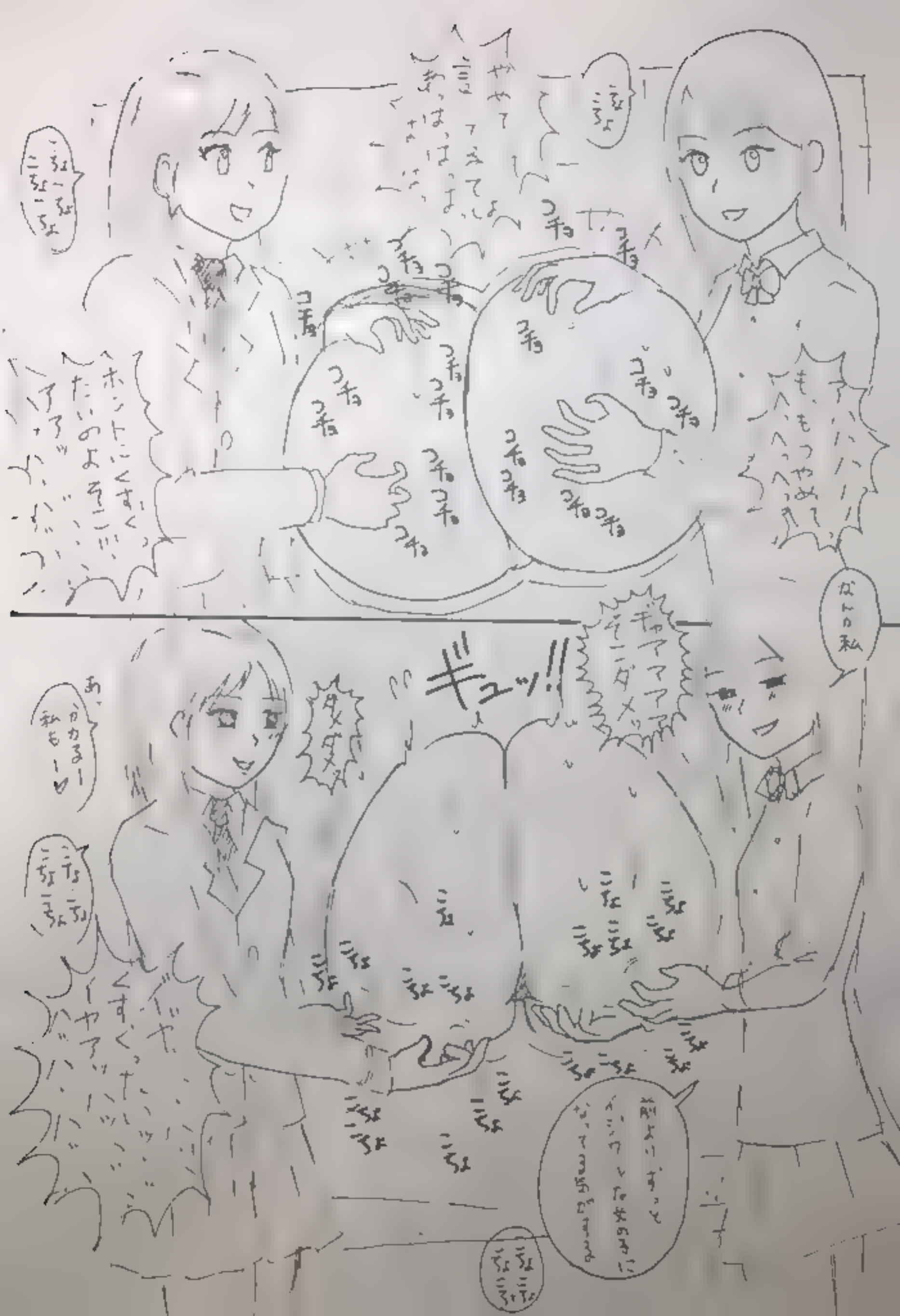
ギュッ!!
ダメダメッ
あ、かかるー私もー♡
ホントにくすぐったいのよそこ!!
ぐすぐったいッ
イヤアッハハハハ
前よりずっとイジワルな女の子になってる気がする
ぐちょ ぐちょ ぐちょ ぐちょ

ゴゴゴ

ゼゼゼ

ワナワナ

ヨヒョ
ヨヒョ

ヨヒョ
ヨヒョ

ガキ
ガキ

ツチョ

カ"
ヤヤヤ

ナニ：

ナニ？

ヒタ

ヒタ

ヒタ

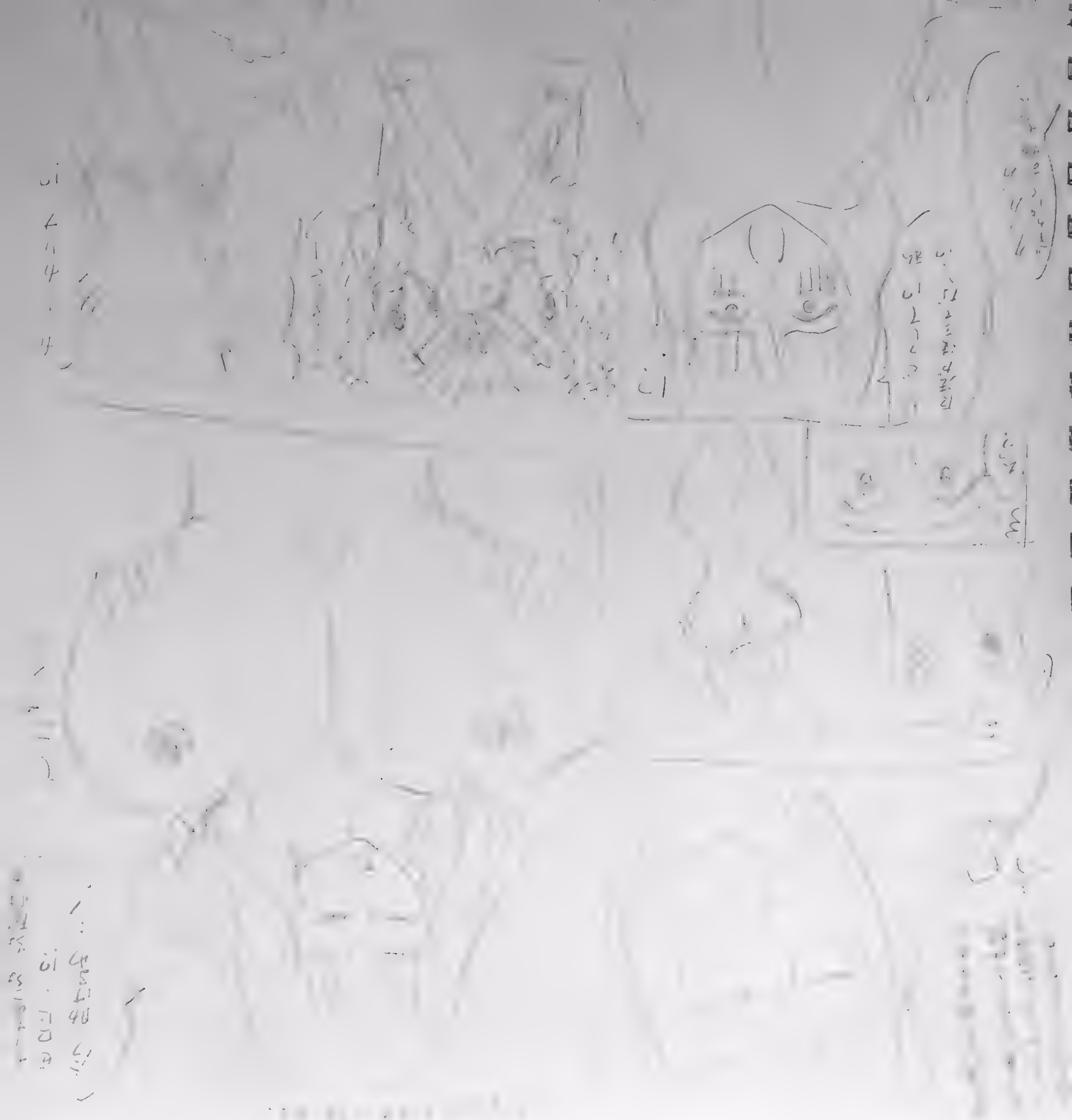

ま、ま、ま、まさか
ウソよね？そんな
大勢でなんて
ウソよね？ほ、
他のコトにしましょっ

他のことなら・アハッ
何でもするからアハハッ…
やだっ…体じゅうが…
くすぐったくなってきちゃっ
てるのっ…アハッアハッ…
こ…こないで…っ

むず
むず
むず

こーちょ
こちょこちょ

こしょこしょ♡
こちょこちょ

こちょ
こちょ♡

こちょ
こちょ
こちょ♡

ワキ ワキ♡

ワキ♡

ワキ ワキ♡

ワキ
ワキ

キャアアアッ

わーい

ばっ

ダメッダメッ
ワキさわっちゃ
ダメエエーッッ

こちょ
こちょ
こちょ
こちょ
こちょ
こちょ
こちょ
こちょ
こちょ
こちょ

ブン
ブン

ぴぃ〜ん！

ニ？

ニニニニ〜♡

ナ＋ナ＋ナ…

なぜ!!

だひゃひゃひゃひゃ

くっ

くすぐったぁー
はっはっはっ

こちょこちょこちょこ

あはははは
あはははは
あはははは

にげよーとしてハマッたみたい！
そんなマスケなおしりは～
こちょこちょの刑だっ♪
あー！くすぐったがってる～
おしりよわいみたい♪
こちょこちょこちょ～
ビクッ
キュ♡
キュッ♡
キュッ♡
ビクッ
ビクッ

そぉーれみんなでくすぐれーっ♪♪

ギクッ！

あはっ!!
あ…あ…
あはは
ウソでしょ!?
くすぐり!?
あっはは
ちょ
ちょ
ちょ

逃げてもムダだよー
クリボックスは僕が
持ってるんだから！

キ
にひひひ！

ぴとっ♡

キ
ほかーら
な抱きごこちやえー

ぬるぬるぬる

な、何ッ!?

くすぐったいッ!!

コチョ

コチョ

コチョ

コチョ

コチョ

ビクッ!!

くすぐられたことない女。

な…何よ!!

くすぐりくらい耐えきって…

う!!?

ワキ

ワキ…

ワキ

ワキ

ワキ

くっくっくっ…

こちょ…こちょ…こちょ…

こちょ…こちょ…

ギャーッハッハッハッハッハッハッハッ

こーちょこちょこちょこちょ♡

だめっ

くすぐったいッッやめてえ〜ッッ

こーちょこちょこちょこちょ♡

くすぐられまくった女。

ギャーッ

ギャアーッ

ヤアアア

アハッ…アハッ…

アハハハッ…

くすぐりだけはゆるしてえっへっへっへっ!!!

ヒイイーッッ

キッヒィイッ

ブン

ブン

こちょこちょ

こちょこちょ

こちょこちょ

バタ

バタ

ギャハハハハハハッ

バタ

バタ

こちょこちょ

アッ

アッ

ヒィィー
ハッハッハッ
やっやめてぇ～
ギギ
ギギ
ギギ…
クリクリ
クリクリ
クリ
ツンツン
ツンツン
ツンツン
コチョコチョ
コチョコチョ
コチョコチョ

デートなんて
ジャマしてやるっ！
そーれ つちょつちょ
つちょつちょ つちょ

こちょ こちょ こちょ

アハハハ

はっ早くこの…アハハッ
ふざけたマシーンを
止めなさあーいッ!!
アーッハハハハハ

アハハハ何コレ、
よけてもついてくる。
〝ギャッハハハハ
おしりガ勝手に
動いちゃうでしょー!!

フリフリ♡

グルン

グルン

グルン

グルン

届かない→

バタ

バタ

こちょこちょこちょ

キャアアアーッ!!
ななな…
足の裏はっと待ちなさいっ
あ…足の裏は…
あはははは
ははは!!

なにされてるの
見えない
バージョン。

アハハハハ

ナデナデ

つん

つん

つん

つん

つん

つん

ほーらいいでしょ♡

足の指ピクピクおどってる♡

ハートモードいくよー♡

見せられた
バージョン。

ふっギュアーン

ギュッ

こんな事されても
私はなんとも
ないわ

えーん
ゆるして。。。恥ずかしいよ〜!!!
ごめんなさーい

ザワ
ザワ

ザワ
ザワ

ズシン…

フラ～～…
なんか重く
なってきてる

何とか
耐えなキャ…

ゴル

ゴル

ゴル

いや～…
ヒヒヒ
おしりあて
♡

ふり♡

ふり♡

ふり♡

コチョ

コチョ

コチョ

ジャマしないでよ
あはッ あはは
あっちいけえッ

あっ

イヤアアア

広げないでえ

ぷしゅ

おねーちゃんの
おしりの穴
みーっけ♪

あれえ？
なーんでヒクヒク
ふるえてるの？

クスクス…

ちっ、力ぬけちゃうッ
アハハ 支えきれないーッ

キャアッ♡

ズシイ…

ズシイ

こらこら
しないでって
アハハ！

お～～…
重お～～ッ
キャハハハ

コチョ

コチョ

コチョ

@CROMWELLB_
Sea
OI CAI JIE

PLAP!
PLAP!
PLAP!

Aesthetic-Meme

THESE PATHETIC MEN ARE NOTHING MORE THAN SEX TOYS.

THE THOUGHT OF PLAYING WITH YOUR PERFECT NAKED BODY MAKES ME SO HORNY RIGHT NOW, HEHE.

WAFALO

Bleak Sonata

DEGA

DOUJIN
R18

DEGAMISHIRO

X / TWITTER
@DEGAMISHIRO

FACEBOOK
DEYO NAORENDRA

PIXIV / VGEN / PATREON
DEGAMISHIRO

CIRCLE

Bleak Sonata

DEGA MISHIRO

DOUJIN
R18
Adult Only

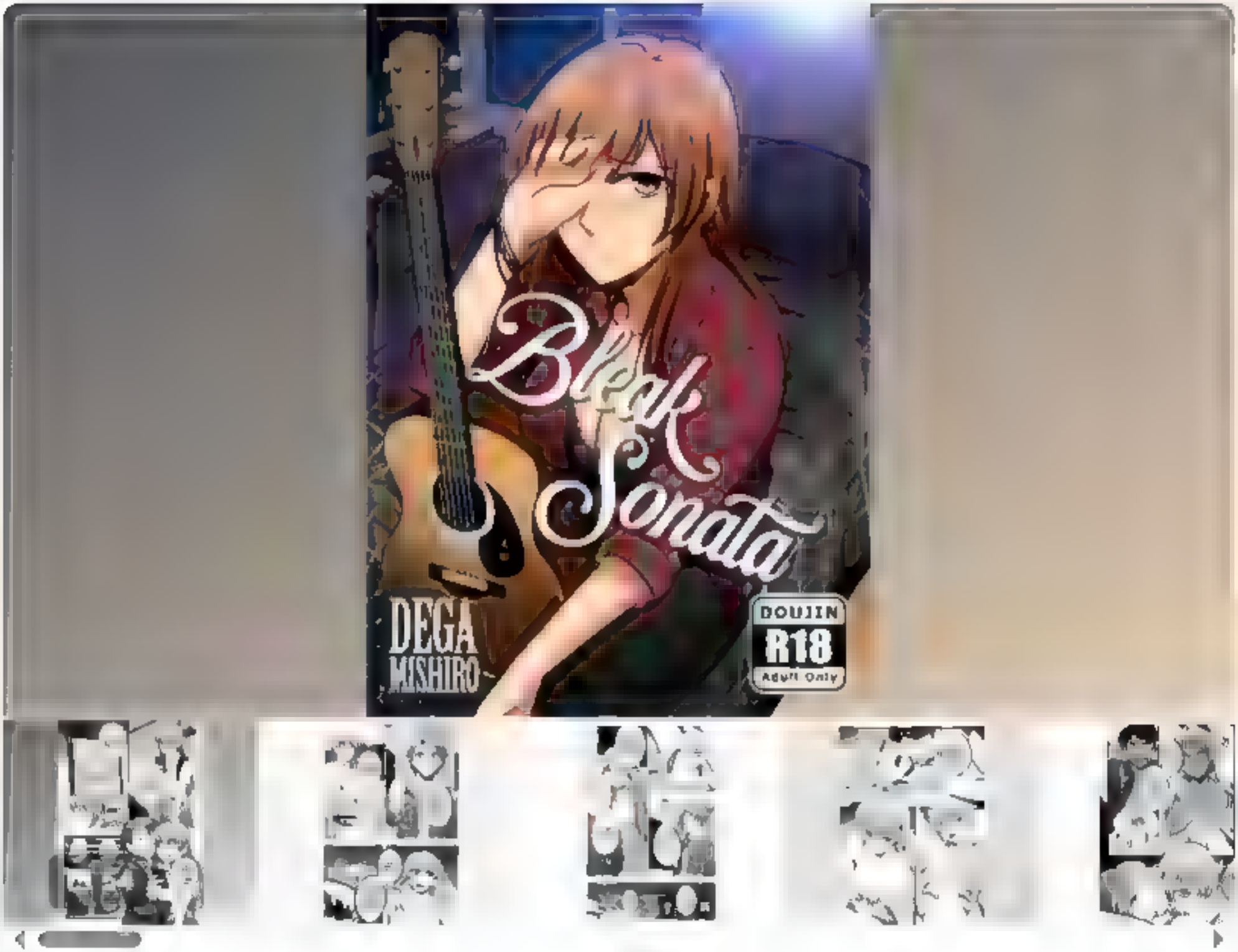

Bleak Sonata

50 minutes ago

SLURP

Haa

THIS IS REALLY EMBARASSING

HMPH

Haa

SHOOSH! THERE'S SCHOOL COMMITTEE MEETING ABOVE

NICE, YOU ALSO CLEAN SHAVED DOWN THERE

SLICK

HEHE

WEAR NOTHING BUT THAT BEHIND JACKET WHOLE DAY

SLURP

I'M HAPPY THAT FINALLY YOU'RE BECOME OBEDIENT GIRL

SLURP

FWIP

MY TIME KINDA LIMITED TODAY

Haa

MAKE YOUR MOUTH USEFUL I'VE BEEN ROCK HARD ALL DAY

TWITCH!

Haa

SLURP!

YOU SHOULD TRACK YOUR BODY CYCLE CORRECTLY

SLURP!

Y-YES SIR, I'LL C-CHECKED IT BETTER NEXT TIME

Haa

SLURP!

Haa

WHATEVER, AT LEAST YOUR UPPER PART STILL USABLE

FUMBLE

FUMBLE

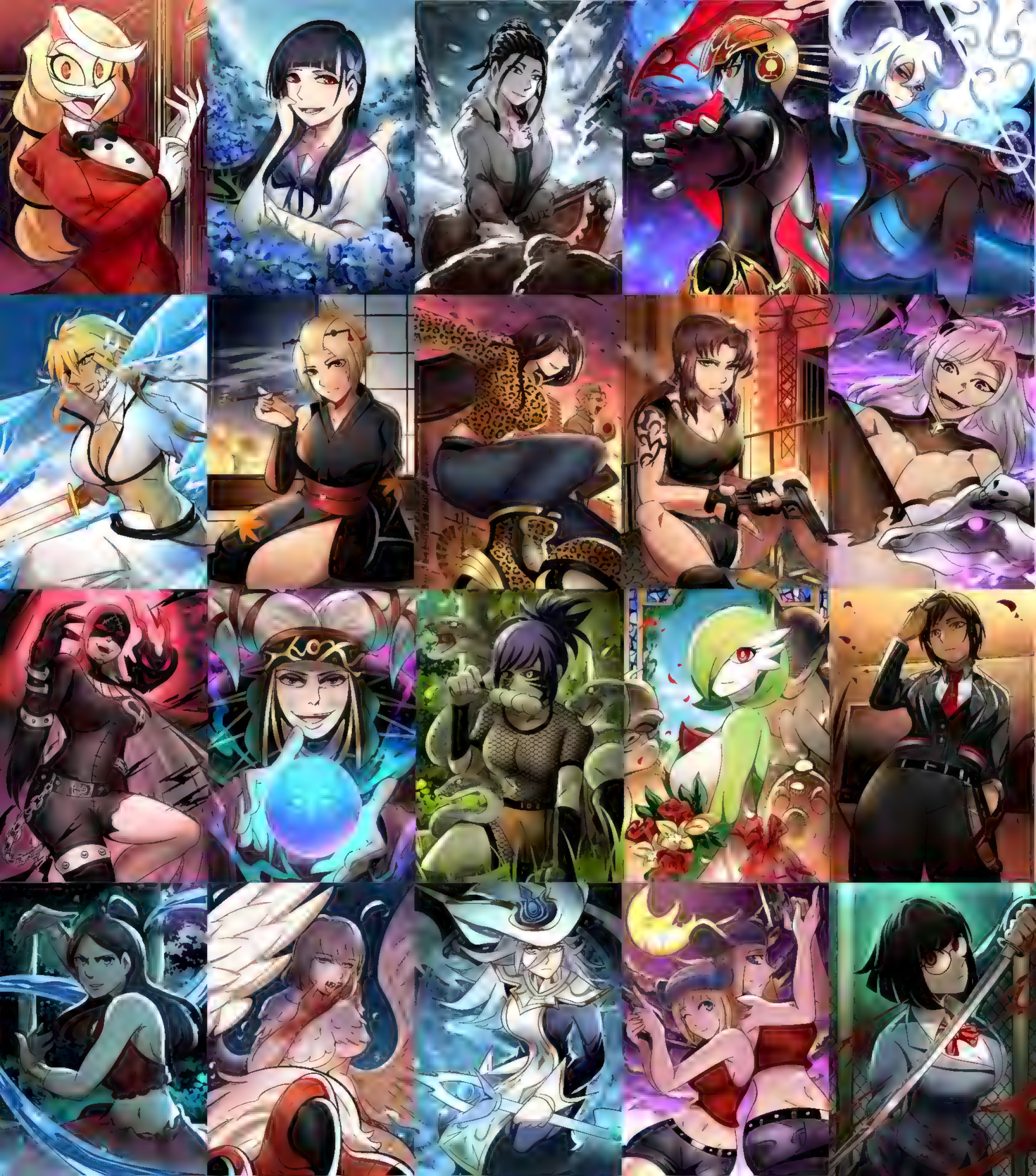

Wa! Ha! Ha! Ha! ...
..P.. p... press..! Ha! Ha!
Thissh! Wa! Ha! B.. bu..
Tooon! Ha! Ha! Ha! Ha!
Uwa! Ha! H! Ha! Ha!...
Wa! Ha! ...!!

Escape!

@PRIXMAL

MISS YAO, I HAVE SOME PROFESSIONAL GRIEVANCES I'D LIKE TO SHARE WITH YOU.

AH SHIT, SHE'S ACTUALLY PISSED-

IF YOU HAD...!

-ANY IDEA OF...!

-JUST WHAT I HAVE TO DO...! TO COVER FOR *YOUR* LACK OF SELF-PRESERVATION!!!

KOWTOWING...! TO CHAUVINIST *PIGS* IN SUITS...!

WHO DONT EVEN HAVE THE PROFESSIONAL DECENCY...!

TO LOOK ME IN THE EYES!!!

JUST BE MORE CAREFUL...

CHU

THANKS FOR YOUR HARD WORK!

FX

Canvas

2 1px

100%

21

12

JOYTOY

WARHAMMER 40,000 ™

ULTRAMARINES

15+

JOYTOY

ULTRAMARINES

PRIMARCH ROBOUTE GUILLIMAN

Contains 1 x 18cm collectors action figure and accessories

Contient une figurine articulée de collection de 1 x 18cm et des accessoires.

SCALE 1/18

OFFICIALLY LICENSED

Major
Natural minor
Harmonic minor
Melodic minor
Major pentatatonic
Minor pentatonic
Blues

Step sequence
W W H W W W H
W H W W H W W
W H W W H WH H
W H W W W W H
W W WH W WH
WH W W WH W
WH W H H WH W

Example scales
C D E F G A B C
C D E F G A B C
C D E F G A B C
C D E F G A B C
C D E F G A B C
C D E G A C
C E F G B C

WARHAMMER 40,000™

ULTRAMARINES

PRIMARCH ROBOUTE GUILLIMAN

JOYTOY JOYTOY JOYTOY

© Copyright Games Workshop Limited 2020. Space Marine, 40K, Warhammer, Warhammer 40,000, the 'Aquila' Double-headed Eagle logo, and the 'winged-hammer' Warhammer logo, are either ® or TM, and/or © Games Workshop Limited.

XIII
ULTRA

XIII
ULTRA
EAST

ULTRA

XIII
EAST

XIII
ULTRA
EAST

XIII
ULTRA

XIII
MAJOR
ULTRA

PATREON.COM/ENMANUELART

patreon.com/klaudsanart
subscribestar.adult/klaudsan

STAR WARS
THE
MANDALORIAN
ADVENTURES
CLAN OF TWO
oodee

PATREON / KINGOART

DO NOT REPOST

P..PLEASE..
NO MORE..
YOU'VE HAD YOUR FUN..

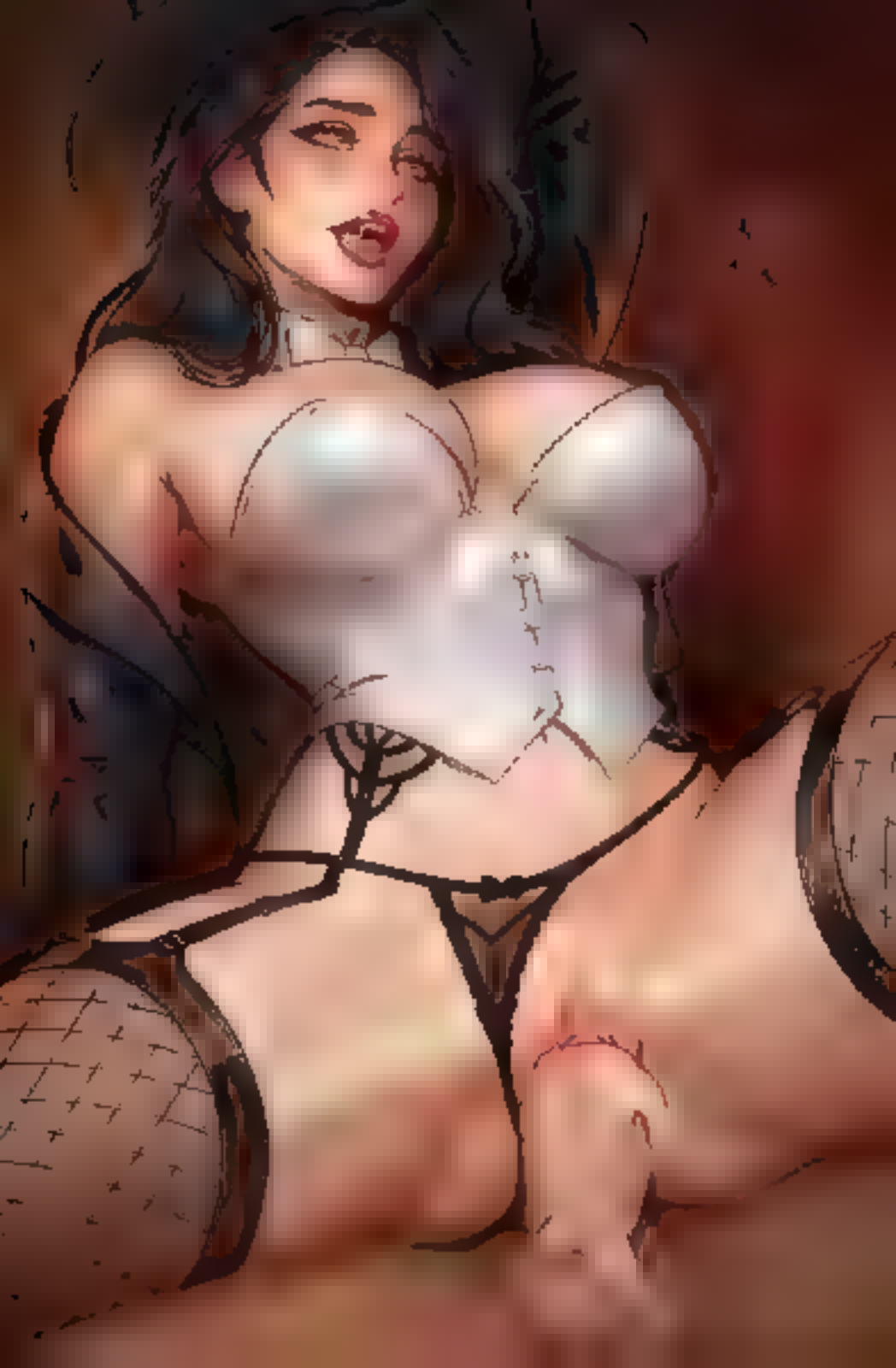

いかつい装備の下からきれいな顔が出てくるシチュ好き

ザワ

ザワ

ズォ　オオ…

!?

ふぅ…

?

Lingerie

1000 100

Nude

5000 500

Have fun

10000 1000

PATREON.COM/SEXYROBUTTS

魔王様の力にひれ伏せやぁー!!
こちょこちょこちょ
やっやめっ
あはははっ!
こちょこちょこちょこちょこちょこちょこちょ

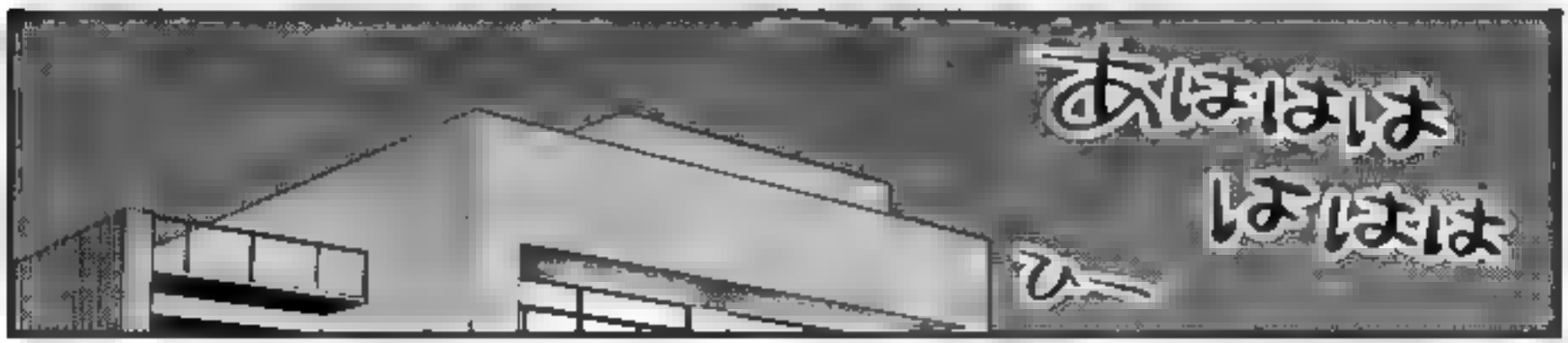
あはははは
はははは
ひー

B
B

女探偵

性調教エステ

本編 51P

DOING ALL THE HARD WORK!

WHY DO I HAVE TO BE THE ONE..

SERIOUSL
THOSE
THREE..

Matteo di Pasquale

THE CREATIVE AMBUSH

Matteo di Pascale
THE CREATIVE AMBUSH
LITTLE, BROWN
Maskwood Nexus
Artifact
Creatures you control are every creature type. The same is true for creature spells you control and creature cards you own that aren't on the battlefield.
3, : Create a 2 2 blue Shapeshifter creature token with changeling. (It is every creature type.)
Chrome Host Seedshark
Creature — Phyrexian Shark
Flying
Whenever you cast a noncreature spell, incubate X, where X is that spell's mana value.
2/4
Primordial Mist
Enchantment
Onto, Queen of Vesuva
Legendary Creature — Shapeshifter Noble
Whenever Onto, Queen of Vesuva enters the battlefield or attacks, put an everything counter on each of up to one target land and up to one target creature.
Each land with an everything counter on it is every land type in addition to its other types.
Each nonland creature with an everything counter on it is every creature type.
1/5
Bolas's Citadel
Legendary Artifact
You may look at the top card of your library any time.
You may play the top card of your library.
If you cast a spell this way, pay life equal to its converted mana cost rather than pay its mana cost.
, Sacrifice ten nonland permanents: Each opponent loses 10 life.
COSTCO TRAVEL

XIII
ULTRA
LECTION
1:87 SCALE
NSIT BUS
DITION
H&H

あっはは！

すごい悶えてるえっろ❤

うりうり

ひゃはは!!!

おしっこもれちゃうっ

モミッ

モミッ

モミッ

くすぐりフェチなんだよねー私
え？
くすぐり・・・フェチ？
そ！
人がくすぐられてるのを見て興奮するの
一度くすぐってみたかったのよね～
ソー…
あんたのムチムチボディを！
コチョ
コチョ
コチョ
コチョ
あーははははははは!!!

デ・カ・ケ・ツに！
ひゃんっ!?
ゴッ
ちょっ…やめ…！
いやー男子はかわいそうだな～こんな立派なものを揉めないなんて
はぁ…
ん…
モニュ♥
モニュ♥
やわらかいなぁ～
もみ
もみ
もみ
もみ
くっ…
うらやま…

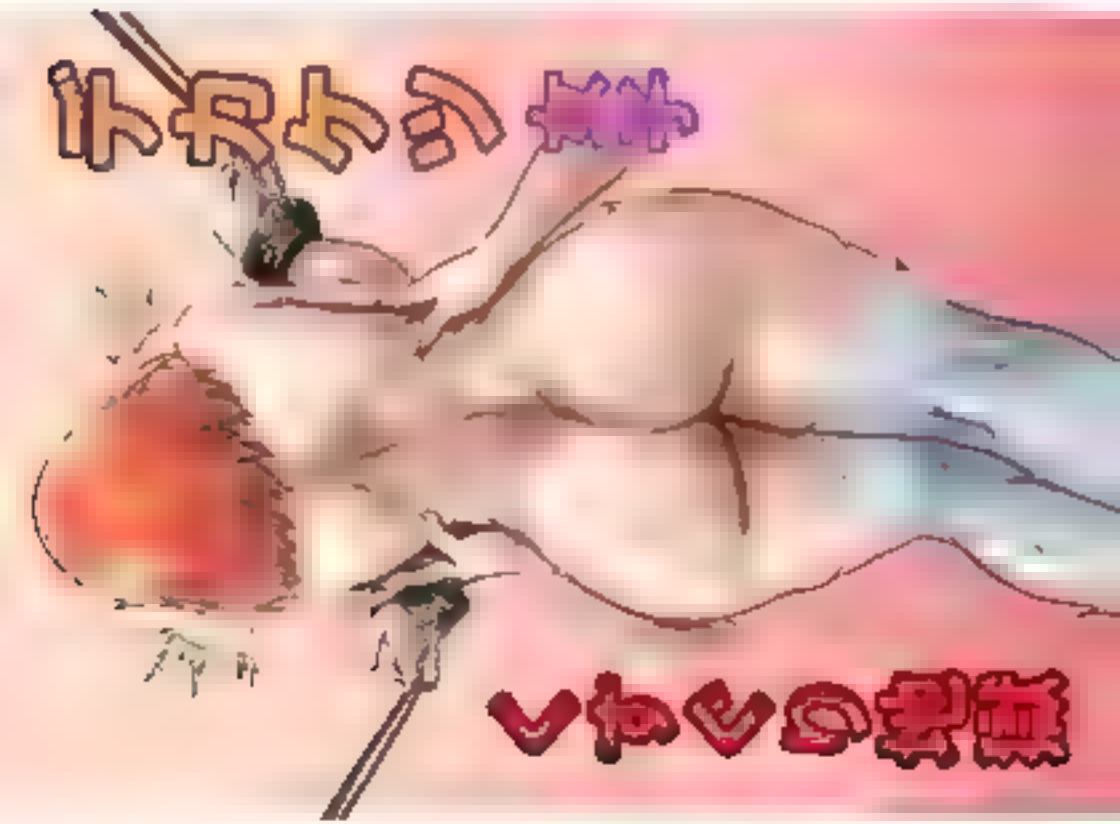

ROBIATOO

Divinity
Soles

Calvin Klein
Calvin Klein
Calvin Klein
Calvin Klein
Calvin Klein

TOPLESS

1000 100

NUDE

5000 500

FUN

10000 1000

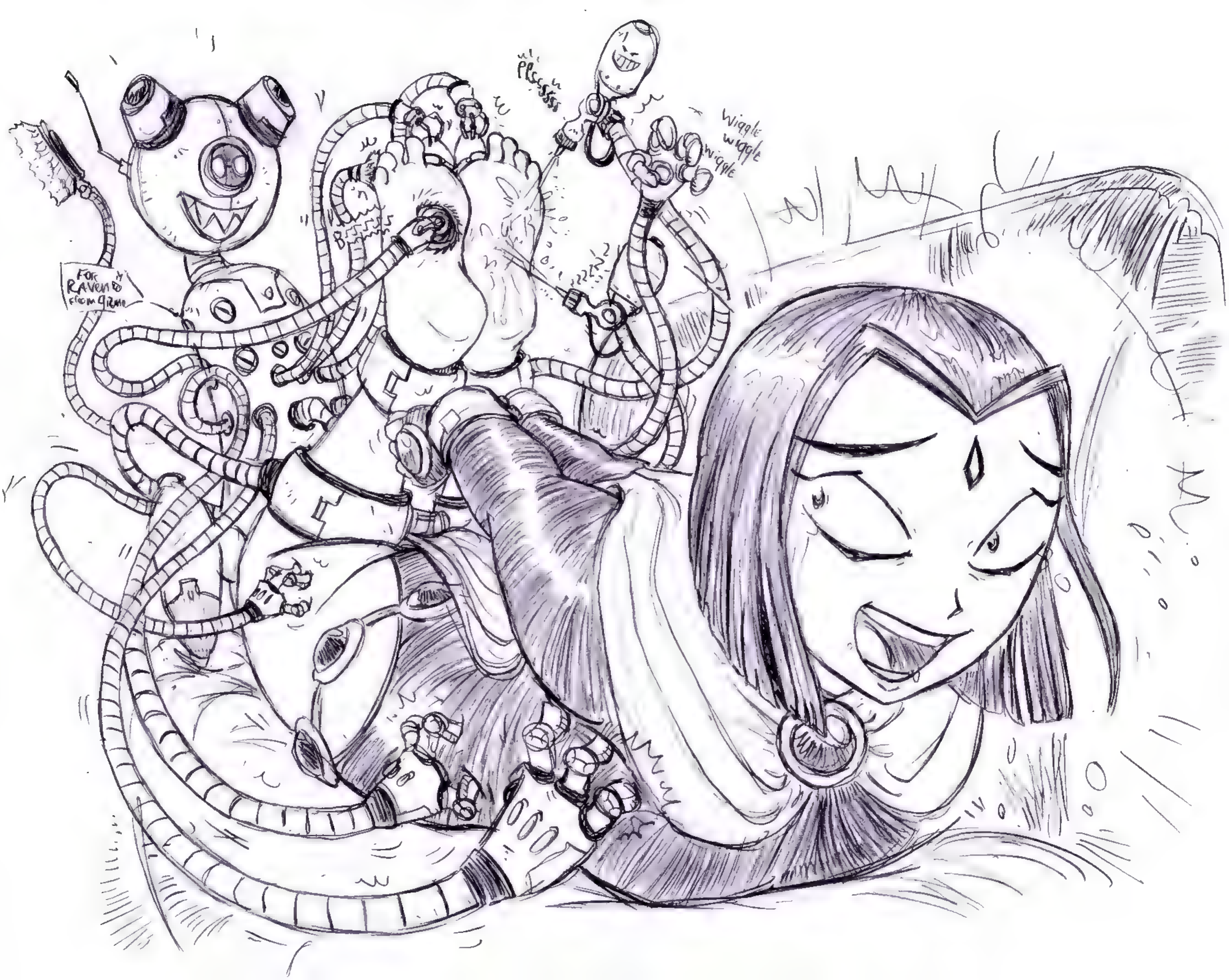
Wiggle
wiggle
wiggle

I HATE YOU HMPHM!!

P1X
metrobus
T16
T14
metrobus

新人
田野 憂
AVデビュー
大きすぎる
夢袋!

EDDY GONZ

FUCK! STOP! STOP THAT FUCKING TICKLES! TURN IT OFF YOU DAMN PERV!

Where did that sassy tone of yours go, hm? I just guess that your belly and belly button is too damn ticklish I bet you'd do anything to make it stop~

MAHAKE I HIT STAHAP

HEHE HELP MEHE!

NOT MY BEHELLY BUHUHUTTON..

I WILL DO ANYTHING I WILL PAY YOU ALL MY PENNIES! JUST STOP THE TICKLING ON MY BELLY I CAN'T TAKE IT!

FUHUHUCK

IT'S TOO TICKLISH!

Seems I just got a message saying that my clients don't need that info anymore! Oh well, guess I'll just keep you and your lovely, ticklish belly and navel all to myself then~

Don't you have some nerve kidnapping the leader of the Cunning Hunter?
(Fu-Fuck! O-Of all things... WHY TICKLING?!)
Naturally, I was hired to interrogate the necessary info out of you~
How does some tickle torture sound to you?
Well... Only one way to find out~

Subscribestar.adult/milkybunny
Twitter.com/M1lky_bunny

MILKY BUNNY 乳状兎

ガチャ
ガチャ
ガチャ

腕も疲れてないか？
揉んでやるぞ
そうだな
こっちの腕も貸せよ
ぐっ
ぐっ
おぉ？
急にマッサージタイム始まちゃったか？
ブル♥
ブル♥
ガ
レッ
あ
足は…任せろ！
わ
わは♡
ててめぇ！
……！
やっべイイ匂い…♡
すげぇ声かわいい♡
ぐ
もみもみ
あ♡
なにこれめっちゃ極楽～♡
ぐっ
あははは気持ちいいんだけど！
ブルッ
ブルッ
やわらかすぎる…♡
おっぱい揺れすぎ…♡
ふに
ふに

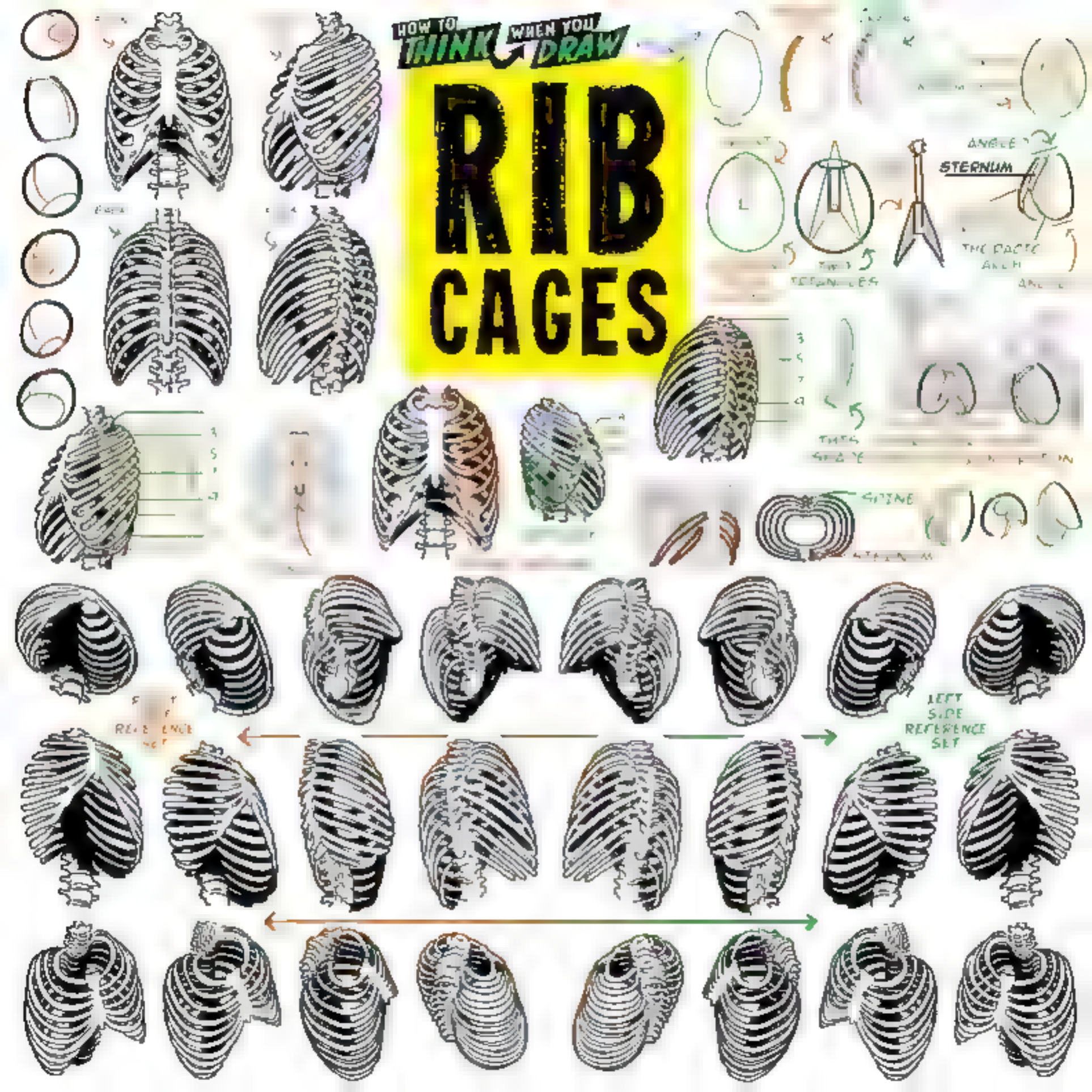
HOW TO THINK WHEN YOU DRAW
RIB CAGES
ANGLE
STERNUM
LEFT SIDE REFERENCE SET

VIGIL

IT DIDN'T WORK OUT FOR YOU.

AND NOW...

OH NO, PLEASE!

IT'S TIME TO SUFFER.

NO, NO, NO...

ATH
PRYWINK

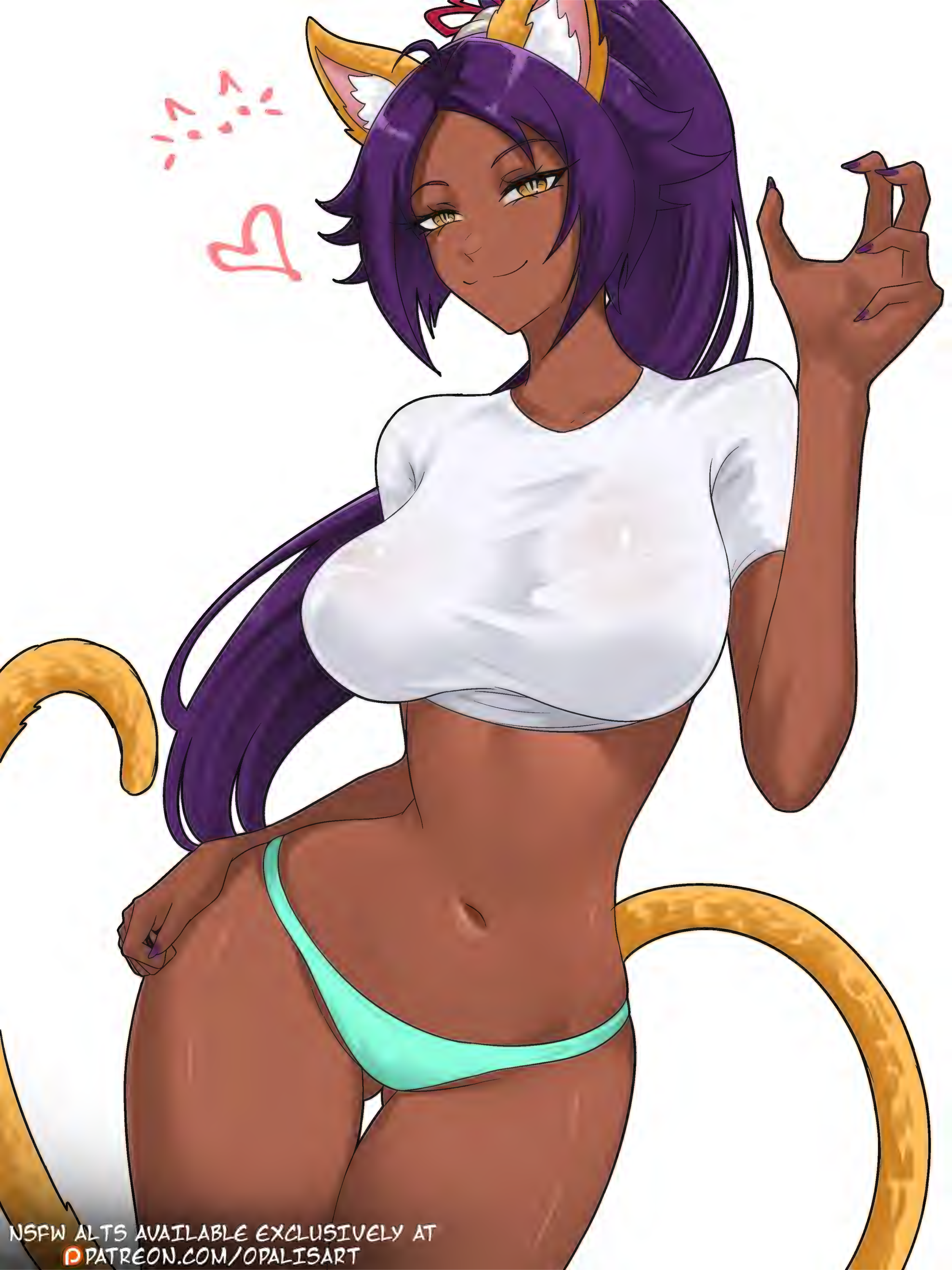
NSFW ALTS AVAILABLE EXCLUSIVELY AT
PATREON.COM/OPALISART

Ren: thank the pizza a h.
oh no friend.
Ms. Sadayo?!

FALL

Hah!
Do you think
that hurt me?

CRUMBLE

You have torn
my suit. The wrath
of Hera will fall
on you!
BITCH

/GhostlessM

GHOSTLESS

Oh really?
And what do you
plan to do about it?

From here
I can see your
nice hard nipples

Patreon/RobustaArt

Patreon | RobustaArt

Patreon | RobustaArt

By Robusta Art

Patreon | RobustaArt

@CROMWELLB_

@CROMWELLB_

SINPADART

2025

SINBADART

2025

ANATO FINNSTARK

Rub
Lick

@PRIXMAL

Half Body - €75

MISTOWING ***Digital Art Commissions***

@mistowing

AAHHHH~!

PATREON | MISAMI

PATREON | MISAMI

ふふ！
ふふ！
ぺろぺろ
ぺろぺろ
ぺろぺろ

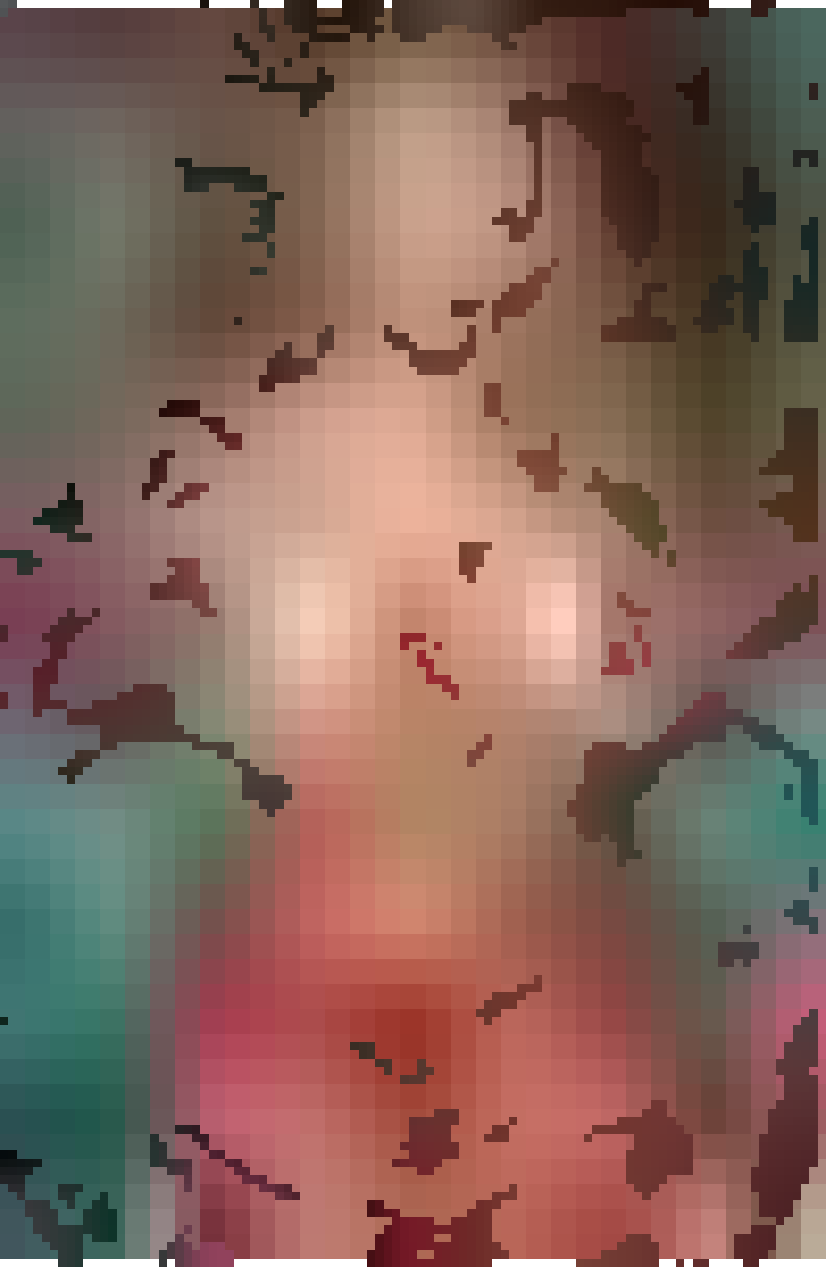

JCKIX
2025

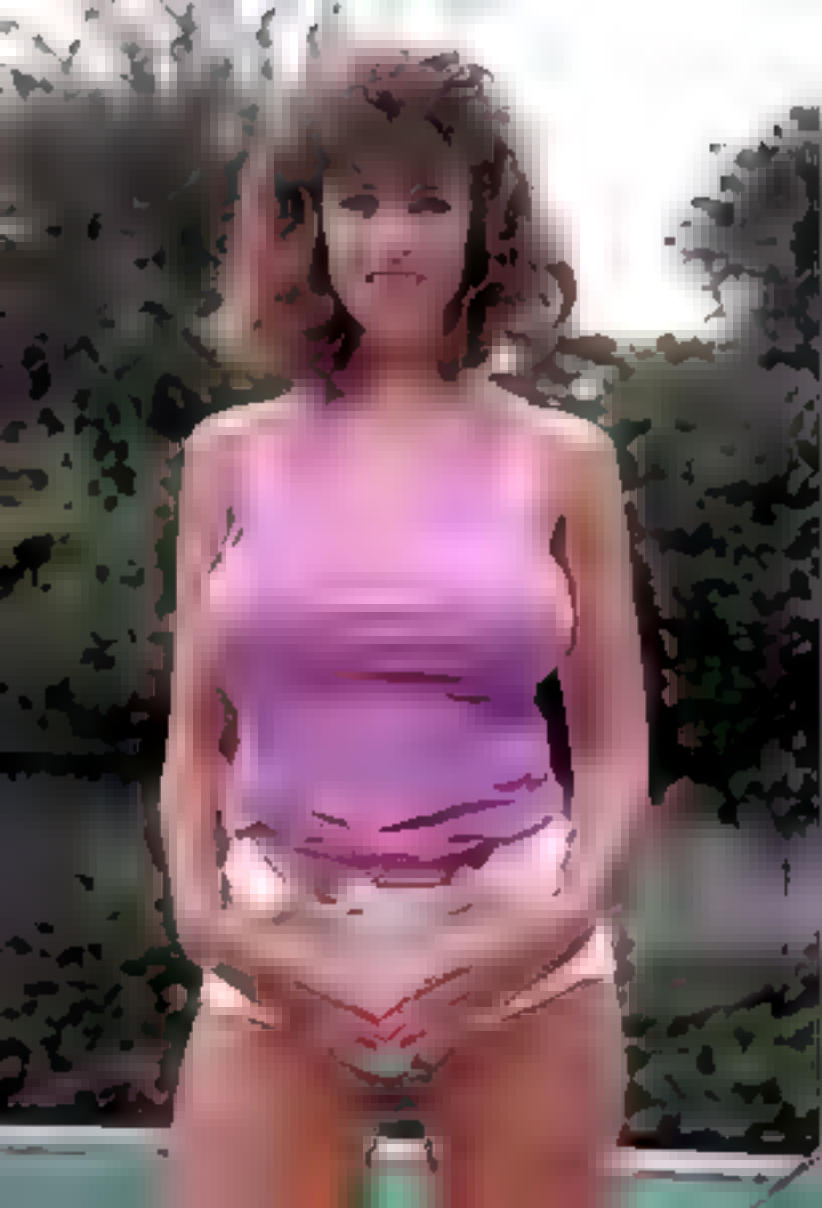

BAYEUX MAN

BAYEUX MAN

PatreoN.kiraNi

Mm

Mm...

Mm!

PATREON.COM/ENMANUELART

PATREON.COM/ENMANUELART

I'M SURPRISED THIS IS ALL BELLE WANTED FOR HER PROXY SERVICE

WHO SAID THIS WAS ALL?

PATREON.COM/ENMANUELART

PAM!
PAM!
PAM!
PAM!
PAM!
PAM!

勝手に

シェリーが出てきた時に予想した展開

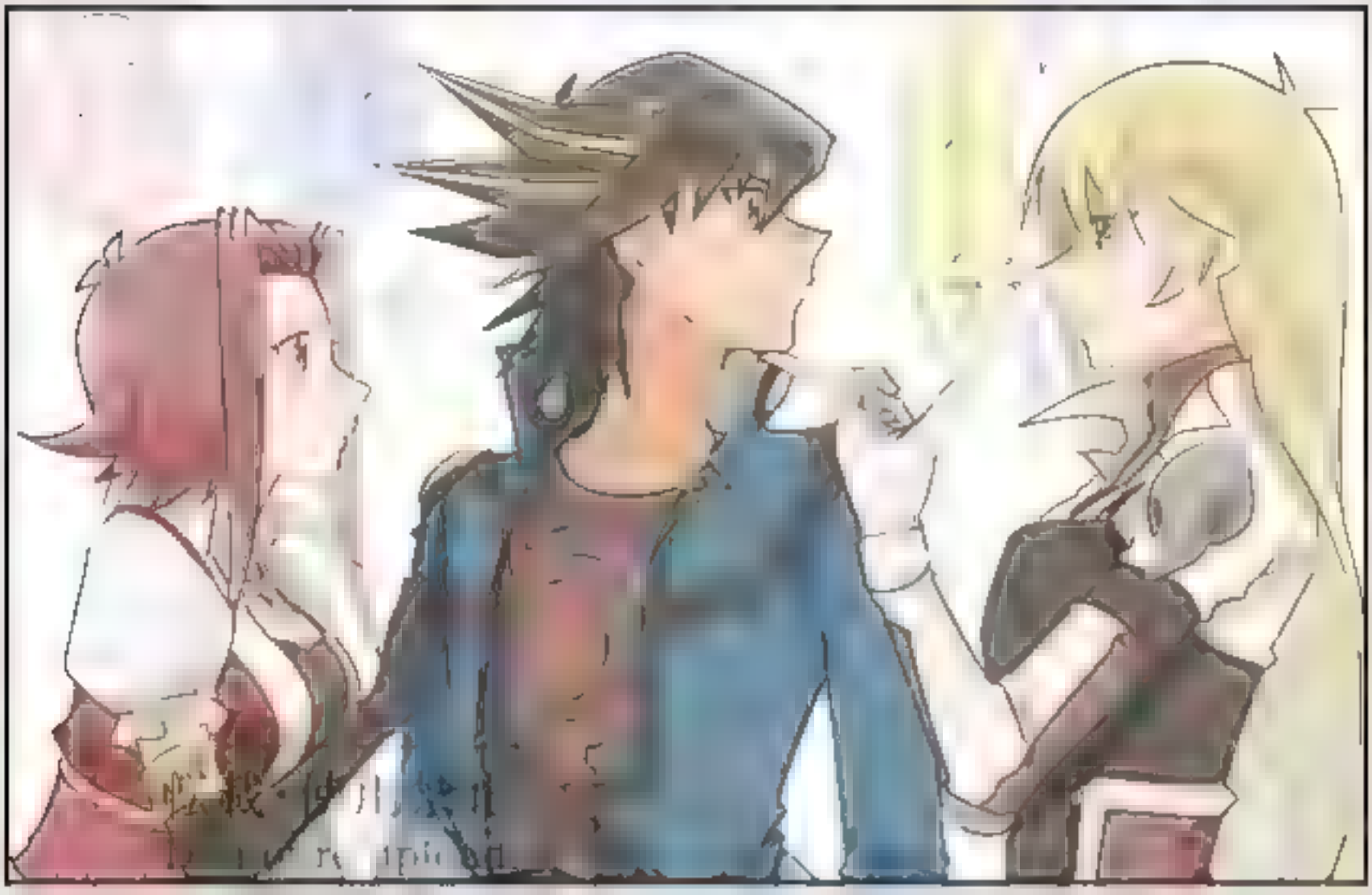

実際の展開(※私的要約です)

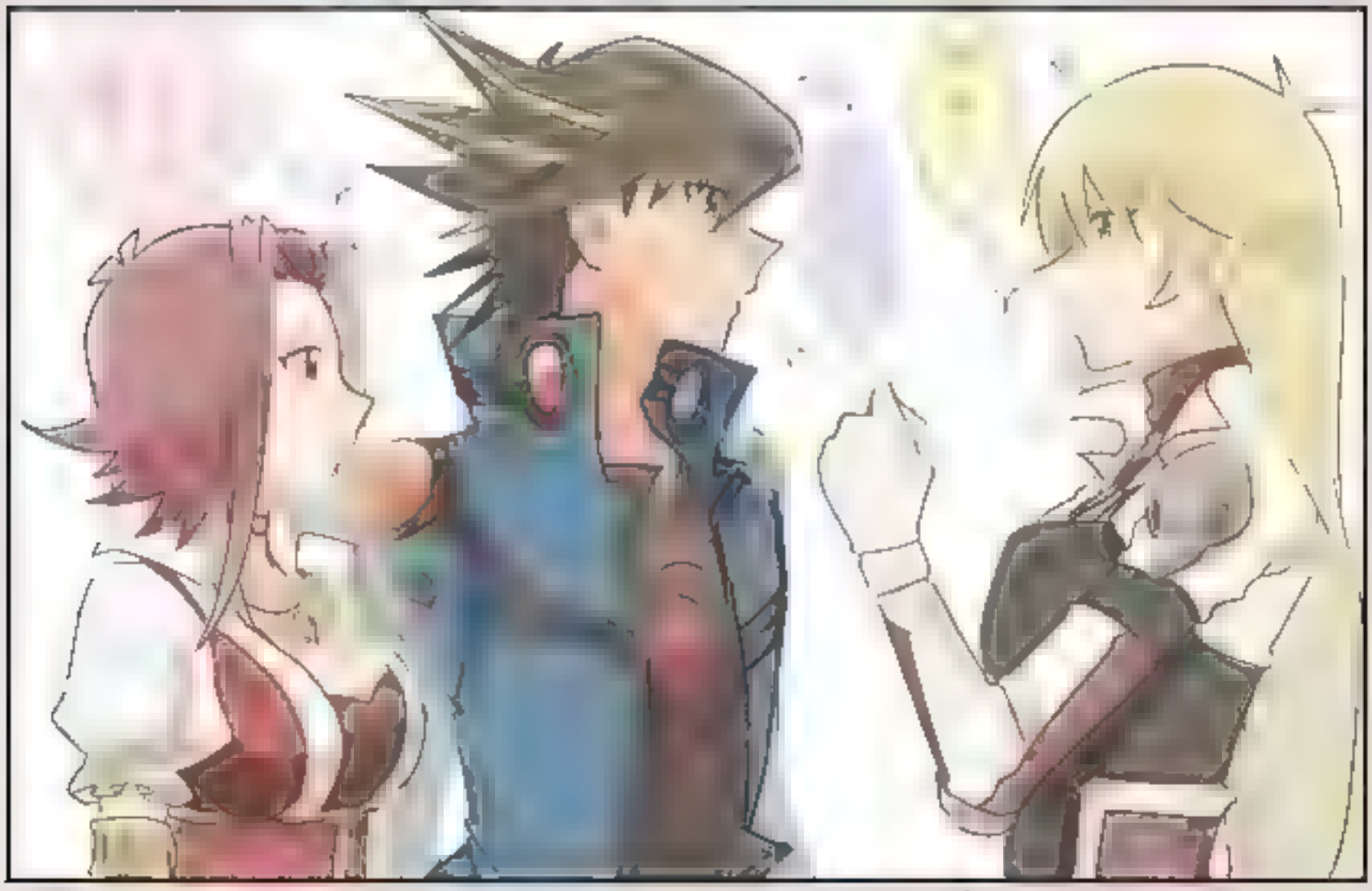

かわいくて大好き

WATCH ME
turn of the Jedi

HAPPY
SETTLERS

SORRY ABOUT THE OTHER NIGHT!

I SWEAR IT WAS THE ALCOHOL... WANNA COME OVER AGAIN?

DIGITAL DOLL

WE AIN'T INVITE YA HEAR TO PLAY CATCH-UP BOYS.

NOW DROP THOSE PANTS.

COME ON...

COME ON..

AW

AH

FUCK~

FUCK~

DAMNIT...

NO

SHLICK

Grit

HUFF!

HUFF!

HUFF!

ALL OF THAT... AND I STILL COULDN'T CUM...

BATHING SUIT? HAHAHA, LIKE I CAN'T EVEN FIND A SIZE THAT CAN FIT ME ANYMORE.

WE CAN JUST GO SKINNY-DIPPING

I CAN'T JUST LET YOU LEAVE WITHOUT A THANK YOU.

MA'AM, IT'S OKAY, I DON'T NE-

SHH-SHH, NOW, MOMMA'S GONNA MAKE YOU FEEL BETTER.

BUT MA'AM, AREN'T YOU MARRIED?

HUSH NOW, CALM YOURSELF. YOU JUST NEED TO RELAX AND STAY FOCUSED ON ME.

TYLER CAN GET QUITE ANXIOUS AND OVERWHELMED AT TIMES. I FIND THAT A FIRM HAND NORMALLY HELPS.

SO, MAKING THEM CUM IS YOUR SOLUTION?

WHAT? NO, NO. DON'T BE SILLY, THERE IS NO WAY I WOULD LET THEM CUM NOW. WE WOULDN'T GET ANYTHING DONE IF I JUST DID THAT EVERY TIME.

SOME GOOD OLD FASHIONED EDGING IS THE BEST COURSE OF ACTION WHEN IT COMES TO LITTLE TYLER HERE. RIGHT TO THE VERY EDGE AND NO FURTHER. I HAVE GOTTEN PRETTY GOOD AT IT ACTUALLY.

EVIDENTLY SO...

I BET YOU THOUGHT THAT THE NEW OUTFIT WAS YOUR ONLY BIRTHDAY GIFT THIS YEAR DIDN'T YOU?

HEHE, THE LOOK ON YOUR FACE, MAKES IT ALL WORTH IT.

ANYWAY, I HAVE TO GO NOW, HONEY. HAVE FUN! AND DON'T WAIT UP FOR ME.

WE CAN SWAP STORIES LATER.

PATIENCE, THAT WAS JUST A TASTE.

WE MIGHT BE HERE A WHILE AND I HAVE ONLY YOU TO ACT AS MY ENTERTAINMENT.

MMMPH!!

MMMPH!!

MM PH!!

THERE IT IS, JUST SITTING THERE. IT WOULD BE JUST PLAIN RUDE OF ME NOT TO TAKE EVERY OPPORTUNITY I HAVE TO ENJOY THE NEW ACCESSORY THAT YOU GIFTED ME WITH. WHILE YOU'RE...
WELL, LET'S JUST SAY PREOCCUPIED WITH OTHER ENDEAVOURS.
MMM... MMMMHH... MMMM.. HHMMM..

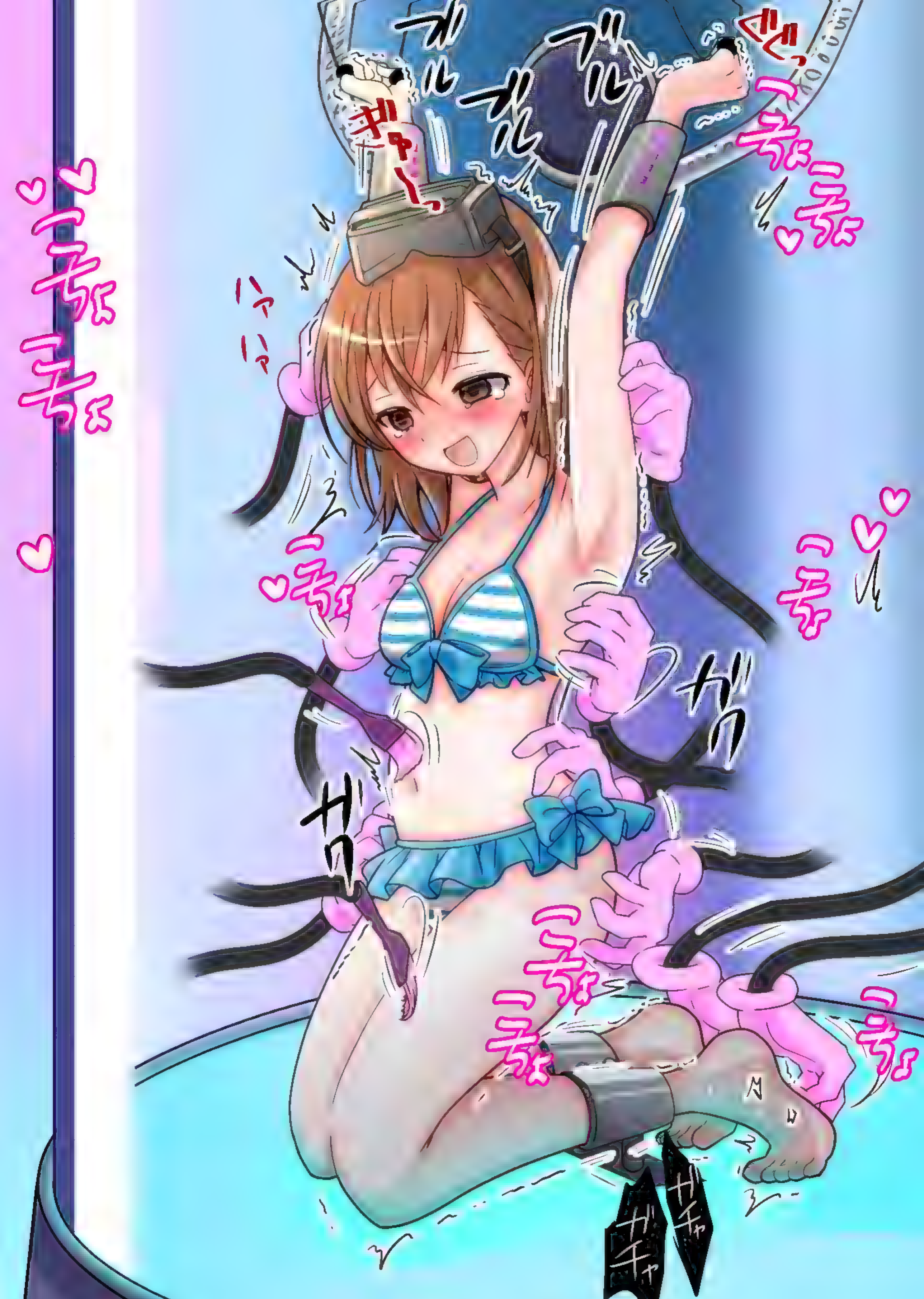
ハァ
ハァ
ハァ

EVE

NOOOOAHAHAHAHA AHAHAHAHAHAHAHAH AHAHAHAHAHAH AHAHAHAH!!!

WELL DONE SHOWING SUCH DESPAIR, BUT DON'T FORGET YOUR TASK.

BEG.

JUDE! I BEAGH AHAHAH! I BEG YOU! STOHOHP!

TOPLESS

1000 100

NUDE

5000 500

FUN

10000 1000

FIRELIGHT ARTWORK

@POSEIDONKING5

DON'T MAKE TOO MUCH NOISE OR THEY WILL FIND OUT, BRO
Master, I suggest limiting physical sibling activities to your private room.
Proxy, help! Qingyi is trying to eat my ass again!
Affirmative owo

PATREON: MOEKAKI
MOE

PATREON:
MOEKAKI

RAD RED
RAD RE
PATREON:
MOEKAKI
MOE
22

@604yue_

2500 WUPP
1000 UPR

BTG
INSTAGRAM.COM/BLONDYNKITEZGRAJA
X.COM/BTG_ART

ビクッ!!

こちょ

コチョっ♡

コチョ
コチョ
コチョっ♪

こちょ
こちょ
こちょお～♪

こちょ

こちょ

こちょ

SYMB

£20

10 GOLD COINS..
A STROKE

LEWD

HOOTERS

ME GO UP AGAINST QUEEN RIEK?
OH, I WOULD WIN.

PABULUZ

HA!
HA!
DAISY..
DO LET ME KNOW WHEN YOU START WINNING.
IN CASE I MISS IT.

LIZZIE: BEATRIX, I AM VONDERING IF THESE INVENTIONS ARE FULFILLING... OTHER PURPOSES JA?

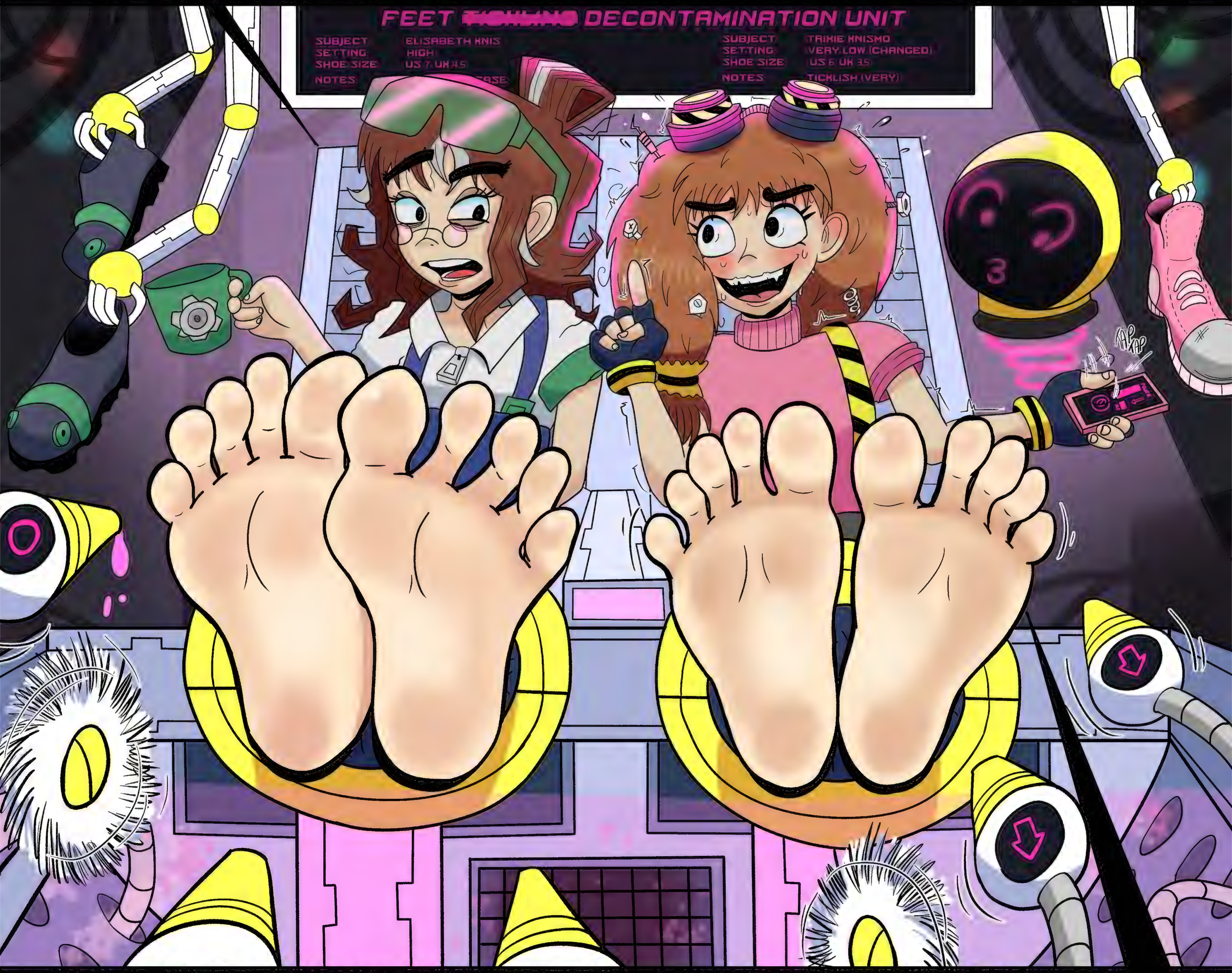

TRIXIE: N-NONSENSE MOMMA! DECONTAMINATING OUR FEET IS ESSENTIAL FOR AH... WORKPLACE CLEANLINESS! I-I'M EVEN JOINING YOU SEE?! NOTHING STWANGE GOING ON...

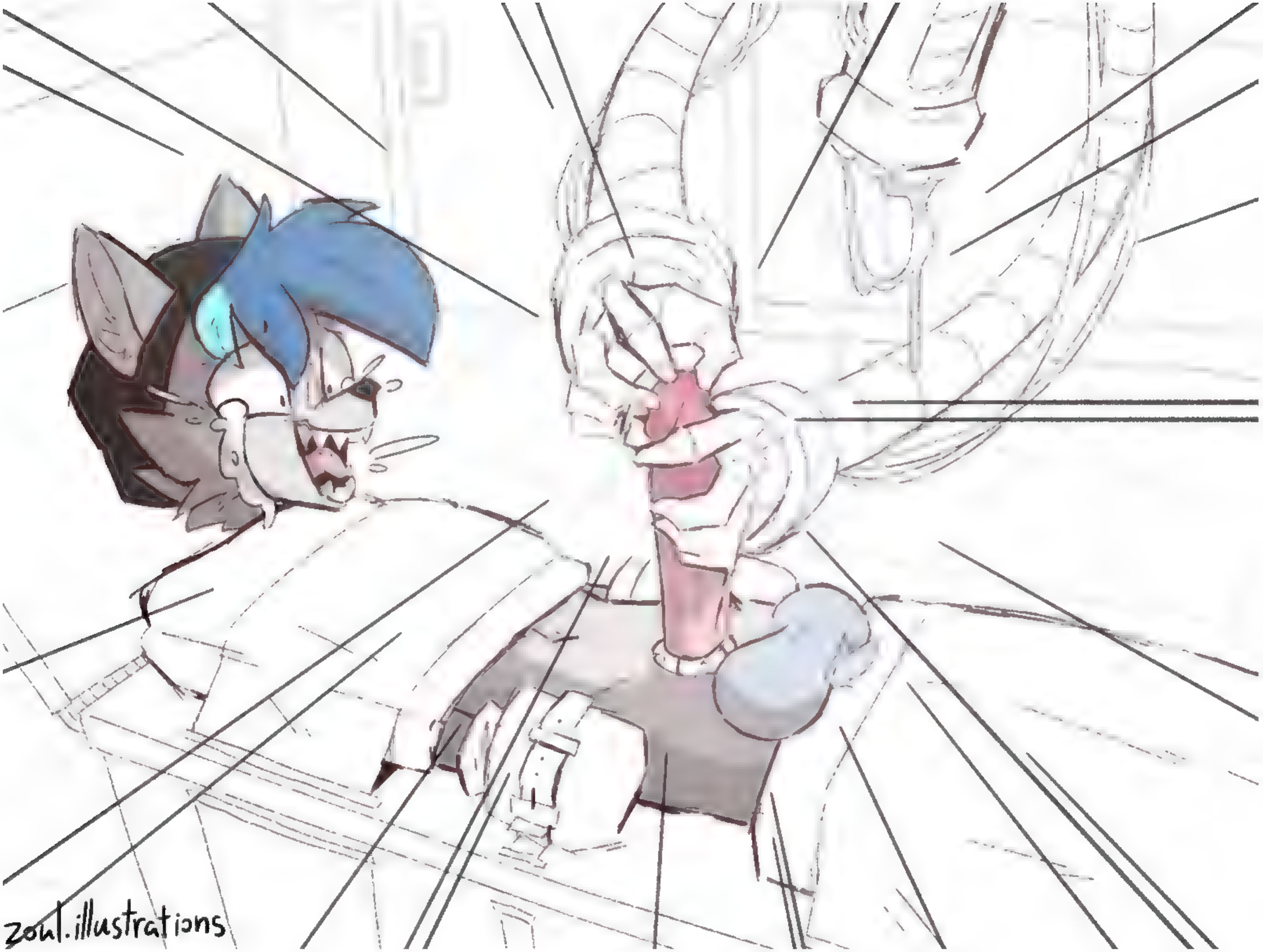
zoul.illustrations

She's not letting me cum send help pls

Hnngh!
Mmph!
Plthh!!
Hmm!
No cumming.
Unless you want to stay missing for a few more days.
zoul.illustrations

w-what...

...is this~?

NOT REPOST

LEAFY
WOLF

Hyattsville Xing

Looking for a Bus?

Boarding Locations and Service Days

Route	Destination	Boarding Location	Monday to Friday	Saturday	Sunday
M12	Twinbrook Metro	A	✓	✓	✓
M44	N Bethesda Metro	B	✓	✓	✓
P10	College Park Metro	D	✓	✓	✓
P10	Rhode Island Av Metro	G	✓	✓	✓
P30	Silver Spring Metro	D	✓	✓	✓
P30	New Carrollton Metro	G	✓	✓	✓
P32	Greenbelt Metro	C	✓	✓	✓
P32	Fort Totten Metro	H	✓	✓	✓
P33	Highview	C	✓	✓	✓
P33	Brookland Metro	F	✓	✓	✓
P35	Fort Totten Metro	D	✓		
P35	New Carrollton Metro	G	✓		
TheBus-Prince George's County					
P43	Addison Rd Metro	F	✓	✓	
P43	Takoma Langley	C	✓	✓	
UM-Shuttle-University of Maryland					
113	Hyattsville	J	For shuttle service information, visit transportation.umd.edu		
113	Regents Dr Garage	K	For shuttle service information, visit transportation.umd.edu		

For more information | Para más información

wmata.com

202-GO-METRO

@wmata

@wmata.com

June 2025

Hyattsville Xing

Looking for a Bus?

Boarding Locations and Service Days

Route	Destination	Boarding Location	Monday to Friday	Saturday	Sunday
M12	Twinbrook Ⓜ	A	✓	✓	✓
M44	N Bethesda Ⓜ	B	✓	✓	✓
P10	College Park Ⓜ	D	✓	✓	✓
P10	Rhode Island Av Ⓜ	G	✓	✓	✓
P30	Silver Spring Ⓜ	D	✓	✓	✓
P30	New Carrollton Ⓜ	G	✓	✓	✓
P32	Greenbelt Ⓜ	C	✓	✓	✓
P32	Fort Totten Ⓜ	H	✓	✓	✓
P33	Highview	C	✓	✓	✓
P33	Brookland Ⓜ	F	✓	✓	✓
P35	Fort Totten Ⓜ	D	✓		
P35	New Carrollton Ⓜ	G	✓		
TheBus-Prince George's County					
P43	Addison Rd Ⓜ	F	✓	✓	
P43	Takoma Langley	C	✓	✓	
UM-Shuttle-University of Maryland					
113	Hyattsville	J	For shuttle service information, visit transportation.umd.edu		
113	Regents Dr Garage	K	For shuttle service information, visit transportation.umd.edu		

For more information | Para más información

wmata.com

202-GO-METRO

@wmata

@wmata.com

June 2025

Ele

REC

Come on!

Give me more!!

Dont you DARE fucking stop!

I need your cum!

I need it..

Hnss..

Minoa..

zoul illustrations

03:42:32

Alom: Hey! Watch where you aim that!

Imala: Oh.. so much.. I need more..

zoul.illustrations

Alom: They feel pretty full.
I'm squeezing harder.

Imala: Be careful!
We need to edge him
a little longer.

zoul.illustrations

wants her to
read it to her

leafywolf

LEAFY WOLF

Hmph!
Hmgh..
!

Hahaha no stooop!
I gave you all of the information!
Just let me goooo!
Hehehe!

Blep

Angy

Zoul's Sketchbook

ごく…

んっく！

な、何を!?

ほら水

あ、はいすみません…

ヒビりすぎ～大丈夫なヤツだから～ ちょ～っと元気になるだ～け～

つかアタシも飲むし

ぬぎぬぎ

さあもう一汗かきますか

LET THE DAMNED

MARCH WITH THE DAMNED

WHAILSART

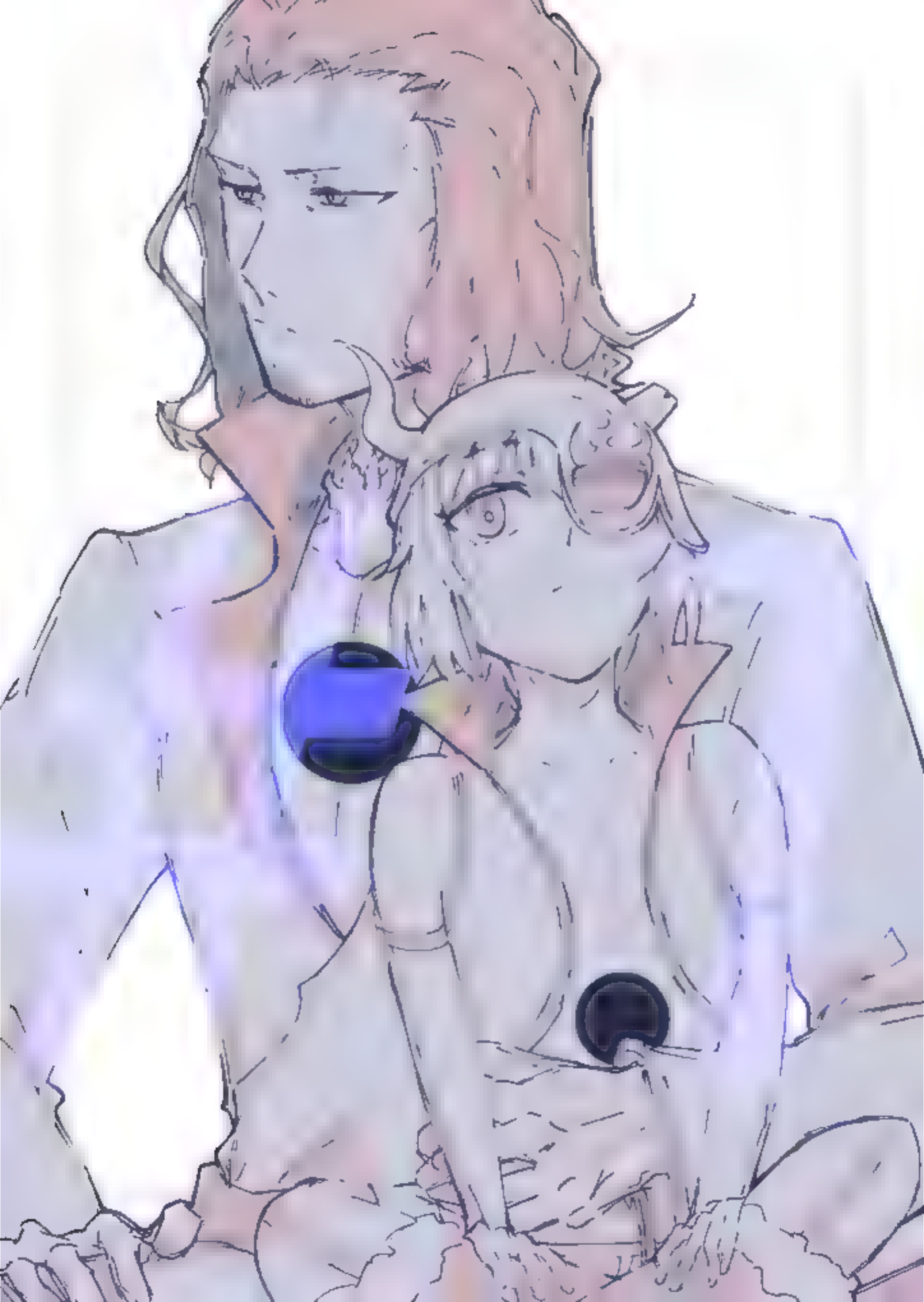

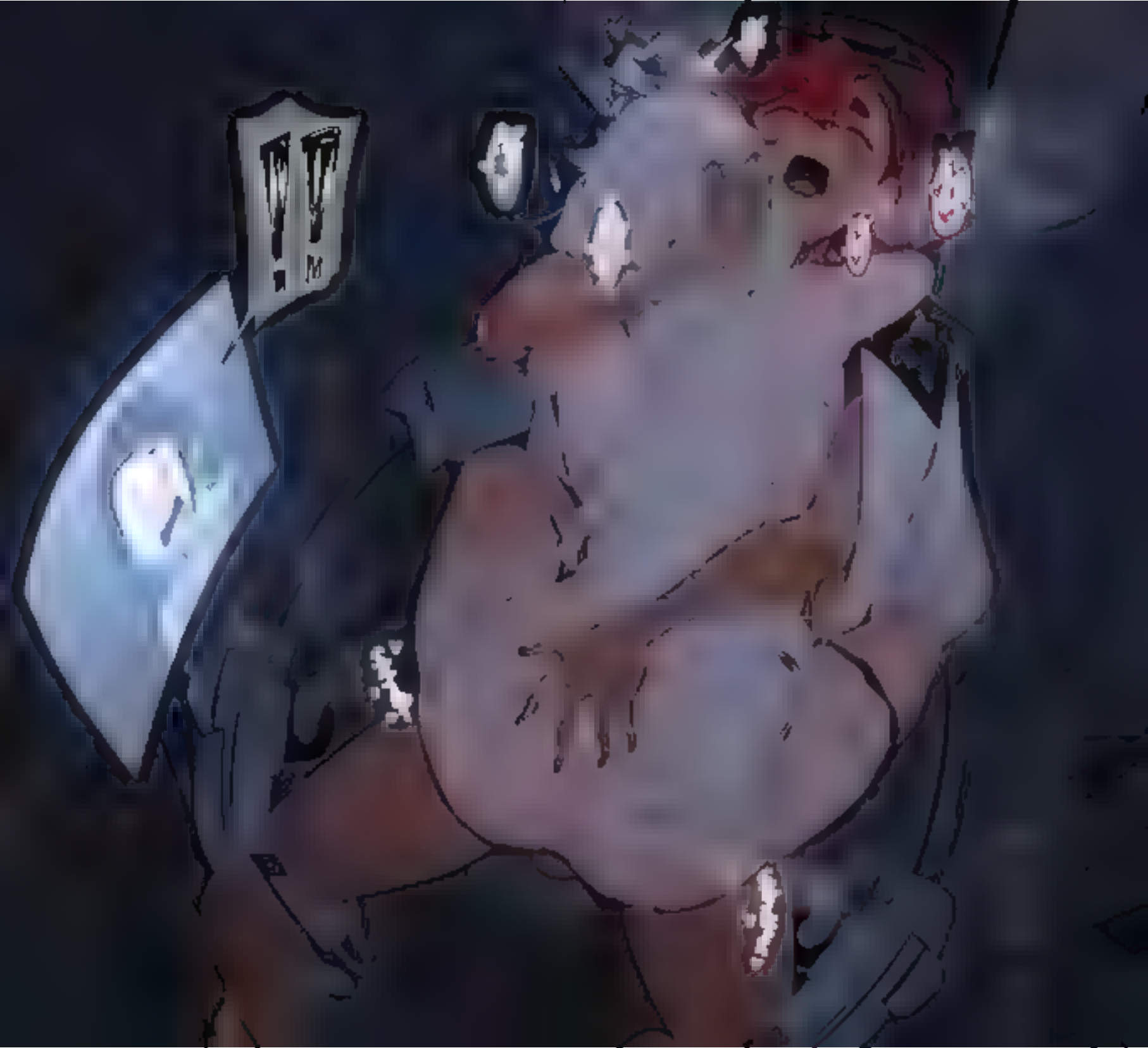

SLURP

BRAZZERS

その後しっかり馬鹿共に
犯される女王陛下なのであった

そ、そう…？

ウッヒョオオオー♥♥じゃなかった、
女王陛下の美しい身体を見せつけて
何の問題がありましょうか！♥

これ本当に民たちには見えていないの…？
それはそれで問題があるような…

え、ええ
素晴らしいトレスね

ばん

ぎゅ

ぎゅ

ぎゅ

HAHAHA HA HA

DONT TOUCH MEHEHE HEHEHE!!

KYAHAHA HAHAHAHA HAHAHAHAHA HAHAHA!!

STOHO HOHOHOH HOHOP!!

STOHOHO HOHOP!!

HAHAHAHAHAH HAHAHAHA DAMN CREATURE

LET ME GOH HOHOHOHOH HOHOHO!!

NO HO HO HO PLEASE !!

I DON'T KNOW ANYTHING!!
HAHAHAHAHAHAHAHAHA
HAHAHAHAHAHA!!!

PLEASE!! LET ME
GOHOHOHO!!

Lemmix

?!

meteor

RAGECANDY

NO NEED FOR INCANTATIONS JUST RIDE THE WAND

AH!!

HOLY FUCK...

» NAME
アンキー

» CV
伊瀬茉莉也

· DATA
ジャンク屋・カネバン有限公司の社長。
クランバトルをはじめ、さまざまな
非合法ビジネスにも手を出している。

©創通・サンライズ

Sasa D
@ sutununu

sabertoon art

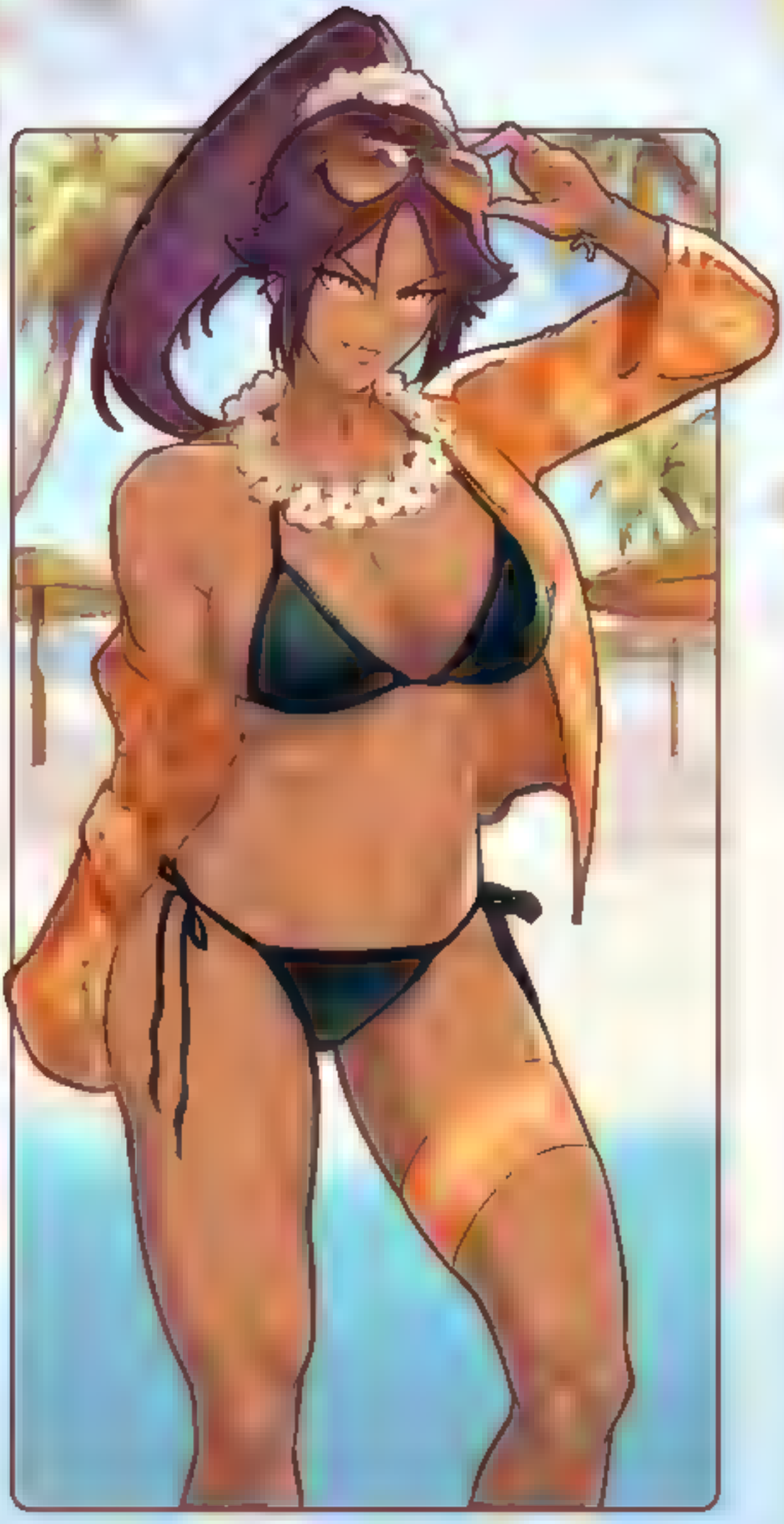

Patreon | RobustaArt

ko-fi.com/artofalva

PATREON.COM/ALMUALIM

AISHA

HEIGHT: 1,60 M
(5'2)

WEIGHT: 59 KG
(130 LBS)

EGYPTIAN PRINCESS

JACKAL GODDESS

MAGIC USER

CAN TRANSFORM
INTO "ANUBIS"...

Xinaelle

Xinaelle

Xinaelle

CONGRA
ON R;
NUM

LOSER.

FALLEN NOER

MASTER417

HARU OKUMURA

WEISS, WHAT'RE YOU LOOKING AT?!

MASTER417

HA
HA

PRODUCTION

MARVEL RIVALS

@KHAIARTZ_OFFICIAL
@KHAIARTZ

FIGHT BACK ALL YOU WANT GREY I ENJOY THE STRUGGLE.

PATREON.COM/SCHPICY

SUBSCRIBESTAR.ADULT/SCHPICY

MMM
HO
SLRP
THP
PATREON.COM/SCHPICY
SUBSCRIBESTAR.ADULT/SCHPIC

SO, HOW ABOUT IT? DO YOU FORGIVE ME NOW?

I GUESS SO. KISS ON IT.

PATREON.COM/SCHPICY

SUBSCRIBESTAR.ADULT/SCHPICY

PATREON
PRYWINKO

thanks!

Hey you, this seat free?

Aaah...
good morning... me

NOT
THIS!

Babe, hand me the dirty panties pls

Yeah?
I think
there's
one left
,

deeptbro
✓ continued in bio 18+

Wait!

all tasks done?

First time, huh? Then you'll need a demo.

Continued in bio 18+

I... Uh...
I-I'd like to...
to buy...
S-Some...
con-
condoms...

THAT'S NOT THE FABRIC!

CONTINUED IN BIO

Yes, yes... you can test the shirt faboric before buying for your mom

alright then... your coffee's gonna take a little longer.

did you come here to order coffee or just

STARE AT MY ASS!?

#$@#$#!!!

I'll never show you my panties

you pervert!

MY ARMPITS?

To shreds you say.

Duffmox

Tako_Art
@artoftako

Tako_Art
@artoftako

Head + Bust
sale

?

PFFT

Satoru, he clearly is just a baby he doesn't know what he is doing

Here we go again

THAT'S MY FAVORITE SPOT!!

AND HE LOOK SO SMUG ABOUT IT TOO!

Okay so why did he take that spot for so long? when will it be my turn?

PPPFFT

HEY! BACK OFF YOU LITTLE GREMLIN

@geanoya

ENDS JUNE 28 14, F6, R12

STARTS JUNE 29 2025 P14 Deanwood

P31 New Carrollton

202-GO-METRO STOP# 3003201

STOP ID# 31160

14 PRINCE GEORGE'S PLAZA METRO

? TEXT: pgcbus 31160 to 41411 CALL: 301-324-BUSS
www.princegeorgescountymd.gov

STOP ID 2103

BUS INFO

CALL : 301-314-DOTS (3687)
TEXT : STOP ID# to 301-888-6932
WEB : www.transportation.umd.edu

metrobus

PRINCE GEORGE'S COUNTY TRANSIT
THE BUS

UNIVERSITY OF MARYLAND 1856
Department of Transportation Services
Shuttle-UM

ENDS JUNE 28
83, 86
STARTS JUNE 29 2025
P31
Takoma Langley
P31
New Carrollton
202-GO-METRO
STOP# 3004384
Metrobus
SHUTTLE
metroaccess
metrobus
M
metro

NM2
P10
PS1
PS7

HMMGNNAHH

HMMPH!!

HMMPFF

EGHAAA!
DHIHH IDHPH
AUGH YO
FAUGH!!!

HUDH
UPH
BIKH

NGH

ONE PIECE
CARD GAME

©尾田栄一郎／集英社 ©尾田栄一郎／集英社・フジテレビ・東映アニメーション

WARHAMMER
40,000

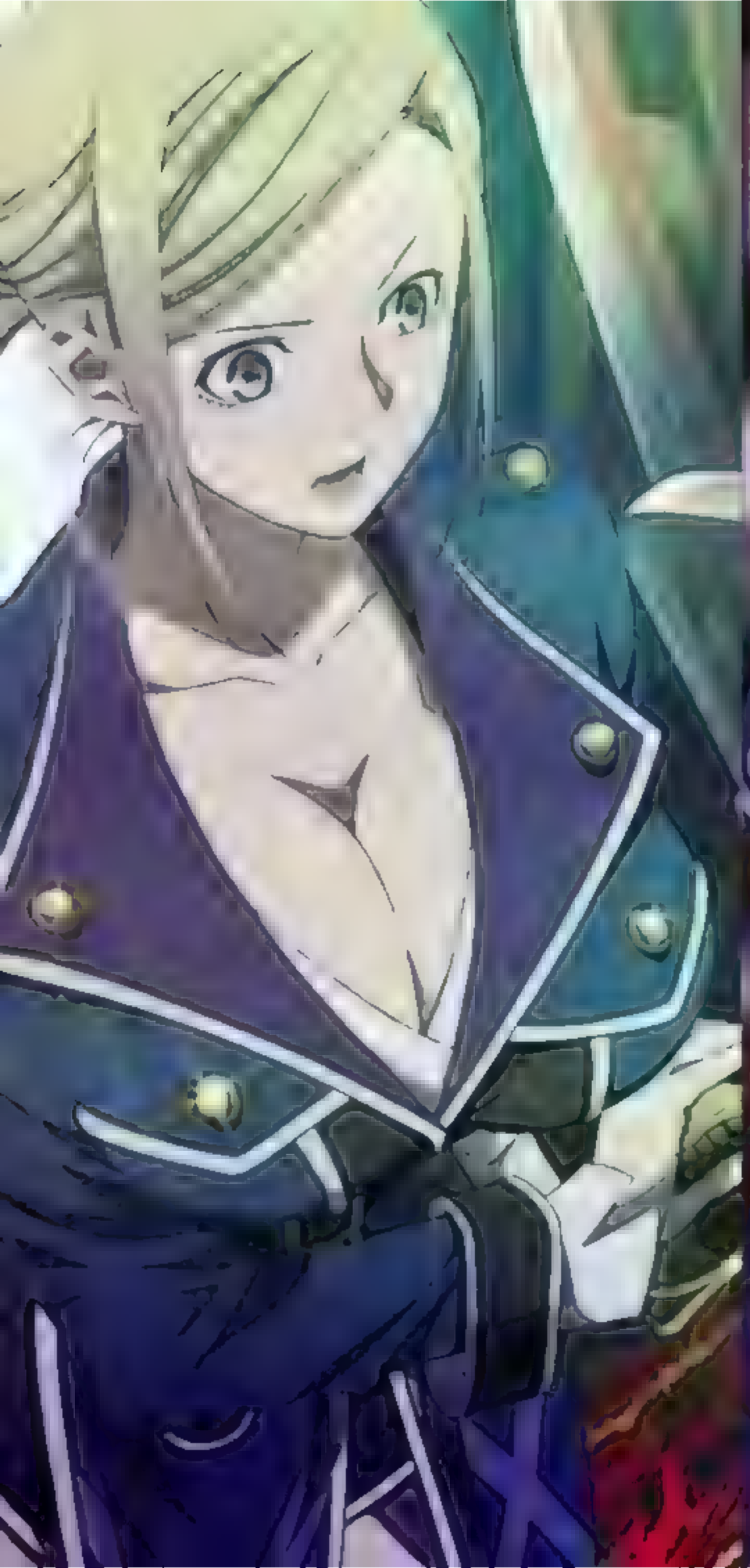

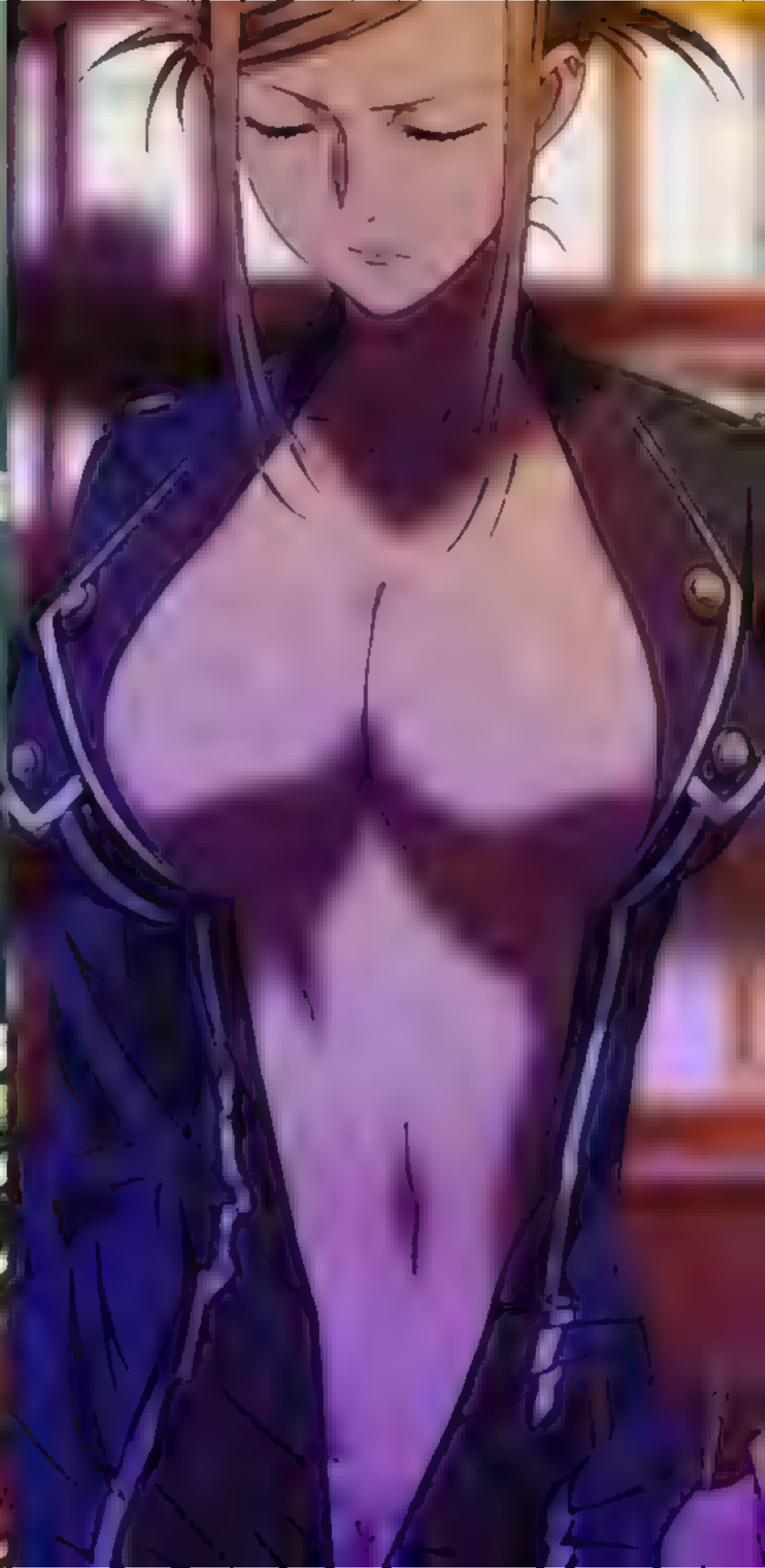

LinkaToon
click
clack
click
clack

MILKY BUNNY

乳状兎

ぐぐぐ…
ぐぐ…
ぐぐぐ

ART BY
KIN
MACHINA

GEEZ, MAN, YOU GOT ME LIMPING. WERE YOU TRYING TO PUT A BABY IN ME?

ToonX.net

TODOS LOS PERSONAJES DIGITALES SON MAYORES DE 18

TOMORROW YOU DON'T HAVE SCHOOL, SO WE CAN WATCH TV, A MOVIE OR... DO ANYTHING YOU WANT...

W-WHY ARE Y-YOU *GULP* DRESSED LIKE THAT!

YOU DON'T LIKE IT? MAYBE I'M TOO OLD? I JUST WANTED TO LOOK NICE... FOR YOU...

MHHHH.

THIS CAN'T BE REALLY HAPPENING!

ToonX.net

ALL DIGITAL CHARACTERS ARE OVER 18

KEEP LOOKING- I MIGHT BITE~

PATREON.COM/MIKADAWN3D

JUST
SOME
N00B

IT'S *GLIH* TOO DAMN HOT..

HUFF

HMN

!
JIGGLE
GROPE

@SinTryBest

Candyy...
yy...

So.. You only have White cloth?

yes...

ピッ
つっ
つっ
つっ
つっか!!

...
Kiss...
!!!
...I'm sorry. I should have taken a shower earl!-...
PULL
GRAB!!
You're not allowed to leave!!

2000
600

creamvoid

呪術廻戦 家入硝子（JK時代）
くすぐり責めをお願いします

ヘヘヘ

Lilly
FEVER
0
salesforce

HOT

Orion's
Belt Stars
Alnilam
Alnitak
Mintaka
Sun in comparison

ASKAP J1832−0911

あ…
あの…もしかして
永恋音（エレネ）ちゃん？

そーだけど！

ふーん
あんたが
平岡？

パッとしないなあ…
お世辞でやっと
フツメンって
感じなんだけど

いろいろ

ホントにあんたが
都内でいちばん
セックスの相性
いい相手なの？

20XX年
スマホは更に進化し、
高性能赤外線カメラが
付いているのが
当たり前になった

それによって流行したのが
性器マッチングアプリ

PATREON.COM/OROBORUS

BE CAREFUL GUYS,
THERE'S A SNIPER!!

AND SOMEONE COME AND
REVIVE ME!

©BANDAI ©AKIYOSHI HONGO/ FANART BY KEYLIOM

LUP
JULIA SPF
2025

NSFW ALTS AVAILABLE EXCLUSIVELY AT
PATREON.COM/OPALISART

PATREON.COM/MIKADAWN3D

PATREON.COM/MIKADAWN3D

A QUEEN NEEDS HER THRONE-

MIND IF I TAKE A SEAT?

ROVINTUS

AAAHN~ AH! H-HOLD ON!

THIS.. COCK IS GONNA B-BREAK ME~!

BOTH HOLES.. ARE OVER FLOWING!!

AH-

AHH-

AHN~!

AH-!

AHN-

AH-!

THIS... THIS IS BAD~

MY MIND... IS GOING BLANK..

MY BODY.. IS.. YOURS~

PATREON.COM/ALMUALIM

MWAH~

MWAH~

THAT WAS.. AMAZING~

MMH~

MWAH~

MWHH~

MMWHA..~

MMNNH..~

AAH... AH- JUST... BREED ME~

THAT'S IT..

B-BREED MOMMY..

SPURT! SPURT~

Gerd♡

HERO ART924

Retro A

2025

KYO
PINK

COMMISSION
THANK YOU

@artcetana

Name
04/06/25
Justice

OMEGA
ARMOR-MODE

OMEGA-ARMOR-MODE

OMEGA-ARMOR-MODE

Namaeless 04/25
Justice

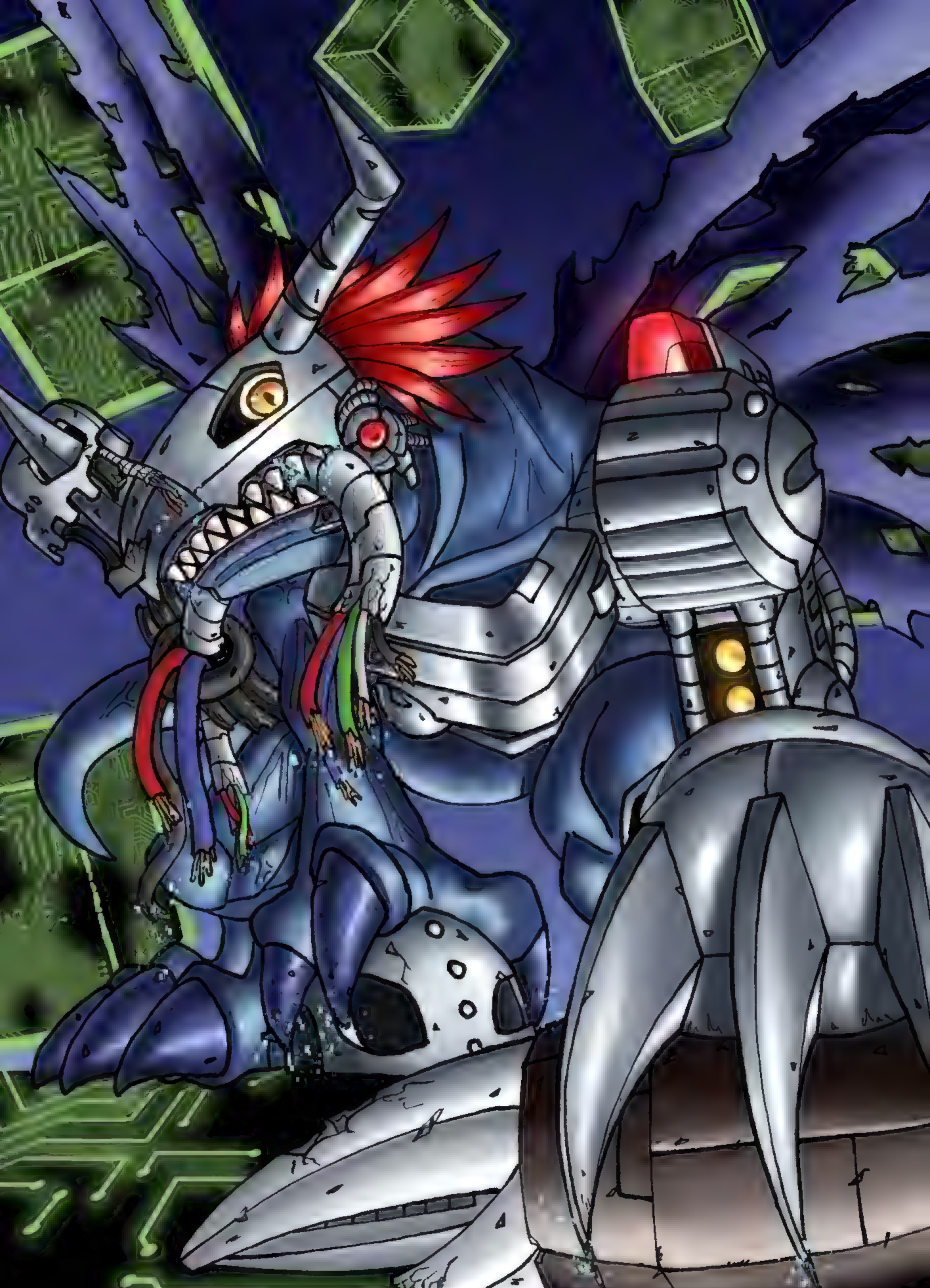

FOR LEZTI_OCZALON
THANK YOU! @arcetona

Sawa D
@ sutununu

DIGIMON
CARD GAME

FOR KHUMANCHOW
THANK YOU!
@artcetona

IVIZARD

セレフリメイク

ベルアイは
良いぞ……

SERGEY GLUSHAKOV
©WIZARDS OF THE COAST LLC

13
VOIVRE

I KNOW IT, WAS YOU!

JEEZ..

THAT'S NOT FUNNY FU-KUN..

SERIOUSLY

HOW CHILDISH ARE YOU ..?

GO STUDY!

YOU MORON

GANTZ
下平
DAMOBELMONT

WANNA SEE WHAT I CAN DO TO THAT **BOT** USING ONLY MY **THIGHS**?

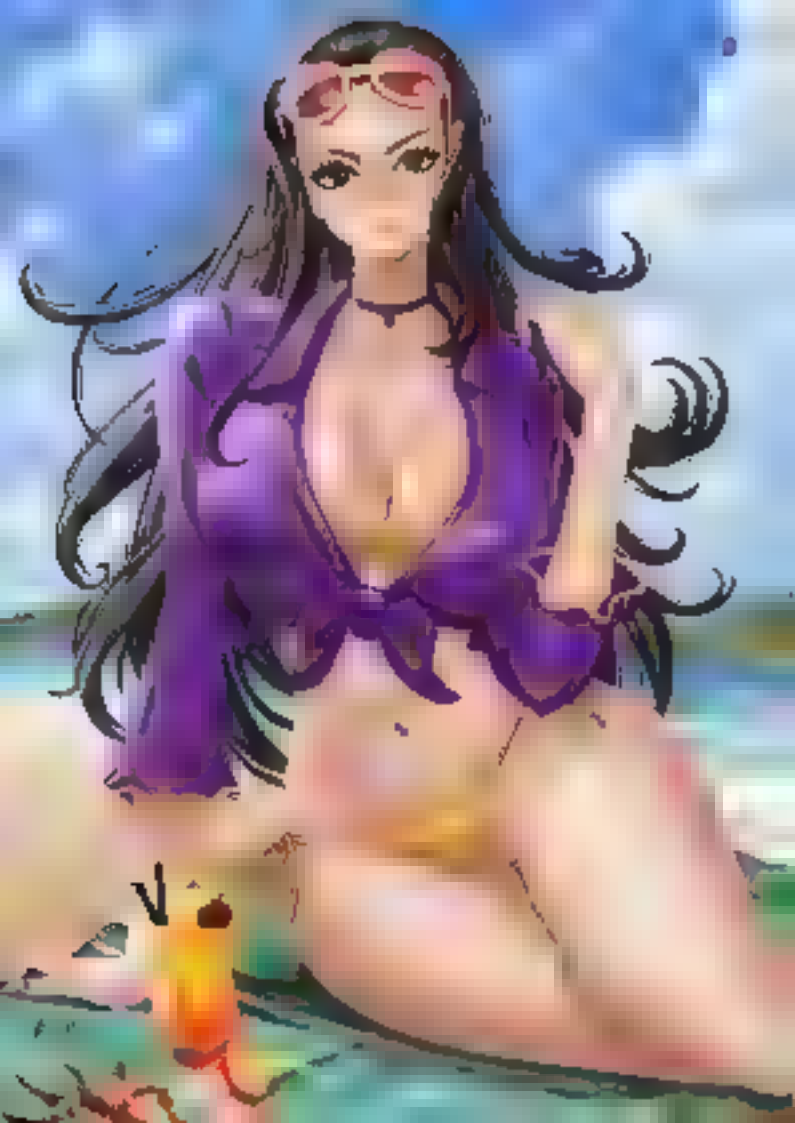

MORE NSFW AT
WWW.PATREON.COM/LCHOSRIDER

WHERE IS THIS IDIOT? HE SAID HE'D PUT SOME SUNSCREEN ON MY BACK!

ICE CREAM

ゴオオ

ビクッ!!!

こちょ

こちょ

こちょ

こちょ

こちょ

こちょ

PATREON | EXLIC

PATREON | EXLIC

What memes tell you about Cain

- Cowardly
- Inept
- Keeps getting lucky
- Survives only because of intervention by others
- Prioritizes his safety over anyone else's

What the actual lore tells you about Cain

- Incredibly brave but suffers from severe Imposter syndrome
- An incredible fighter and duelist who has fought orcs, tyranids, necrons, daemons and even parried blows from a World Eater berserker
- An intelligent & intuitive strategist
- Has an accurate 6th sense for danger
- Cares for all his subordinates & their wellbeing, & knows them by name
- Respected by everyone he has served with (almost, iykyk)
- Never abuses his Commissarial authority
- Has a great sense of humor
- A ladies' man, even landed an inquisitor

圭ちゃん
おそーい!!
もうお祭り
始まるよ～

わっ…悪い魅音…!!
うおっ…なんだ…すっ
…すげー男らしい恰好
じゃねーか!! 似合って
るぜ……っ!!

でっ…でしょー!!
おじさんどうして
男に生まれて来な
かったのかな～って

前原の坊主は
わかっとらん
のお――

魅音ちゃん
年々色っぽく
なるのお♥

これで園崎の
家の娘で
なければ

祭りの後
酒飲ませて
手籠めにして
やるのにのぉ♥

だらずが
冗談でも
言うもんで
ねぇぞ…

だって見ろ
あのデカケツ♥
ムッチムチじゃあ
ありゃせんか♥

どちが
長くかっ
げるか
勝負だよ

へう目は
おみこし

匈匡

What else can we do?

¡¡Mmm!!

I know!!

¡Let's start with this!

¡ahh!

Very good Orihime!

¡Don't stop using your tongue!

¡¡Ahh!!

It's hard to breathe!!

Come on, you're going to like it a lot!

What is he putting in my ass?

¡¡Noo!!

You'll just have to get used to it!

patreon.com/Artanis69xd

Well, we must continue!

You look better without clothes!!

Same for you...

Don't touch there!!

Look how you wet your panties!

Mmn!!

How soft!

No!!

Don't open it!!

I think I'll try it!!

It looks delicious!!

patreon.com/Artanis69xd

Shhhhh!! you are my personal servant!! Don't disobey me and be grateful

Today I will turn you into a man... so be grateful!

but you are my sis..!!

you grew up in this part!!

Artanis69xd

¡Noo!

Should we call Ichigo?

So you're being honest now...

We can all have fun!!

You always want to monopolize it!

I don't want to!

patreon.com/Artanis69xd

I think I fell in love with this thick cock!!

it is very delicious!!

I don't know a better cock than this!!

It's not the first time that I hear..

...forget the money to pay for all the wine I drink and pay with my body

Artanis69xd

So you're All Might's apprentice...

Shouldn't I do this...?!! All Might couldn't do it?

This is something that not even All Might could do!!

How big it is!!

...being with him would make me more famous...

You are motivated!!

your chances of being the number 1 hero are high...

You shouldn't ask that if you know the answer!!

Heyy!!

Are you going to let me keep waiting?!!

I will surpass All Might and be the number 1 hero!!

patreon.com/Artanis69xd

But he was small... what kind of magic did you use?

It's not magic!!

I'll find out later...!!

Fern where do you think you're playing!!

Don't be shy... show me your little friend!!

I won't laugh at its size...!!

Do you want me to stop?

The Fern I know wouldn't act like that!!

Well.. don't stop!

patreon.com/Artanis69xd

I'm not the best wife but there is something I can do so they don't leave me for their coworker...

I... I... I must do it

welcome home loid... now drop your pants!!!

She's drunk!!!

I don't consider myself the most beautiful but I have some confidence in my body...

It's tingling a lot, I've never felt like this!!!

I am dreaming? ohh come on read this for the sake... of the mission?

Anya is sleeping so I have to do it right..

If I get pregnant you better take responsibility!

Yes... another round!!

I can't go on any longer!!

End

patreon.com/Artanis69xd

I'm sorry Loid!! I can't resist it anymore!!

That is not the right place!!

It doesn't taste "delicious" like in the mangas!!! well it doesn't matter...

I better not tell him nothing... I don't want hit me!!

Loid do it faster!!

I was surprised that in the manga they put it up the ass, it hurts but loid looks happy... and I'm horny!!

I won't let myself be dominated so easily!!

I have experience with women but Yor is dominating me!!

patreon.com/Artanis69xd

patreon.com/Artanis69xd

PATREON/ANIMANGHAYODRAW
subscribestar.adult/animanghayodraws

URAHARA'S DIRTY TRICK. THIS BAD BOY'S MINE FOR TODAY. KNEEL, TAKE A CLOSER LOOK

LADY YORUICHI, W..WHA..

PINCH

AHN

SO. FON: GET IN HERE! GOT A NAUGHTY SURPRISE FOR YOU TO PLAY WITH!

DAMN RIGHT TOUCH IT, SOI FON. LET'S SEE HOW BAD YOU WANT YOUR LADY YORUICHI.

IT'S... HUGE! I-I CAN'T BELIEVE THIS IS HAPPENING!

YOU WANT... ME TO...?!

TASTE IT MY NAUGHTY KITTEN

I... I DO. PLEASE LET ME LADY YORUICHI.

PATREON.COM/KISOU

CAREFUL WITH THE GEAR, DARLING. IT COSTS MORE THAN YOUR MONTHLY RATE

MAKE THIS **PUSSY** FEEL DIVINE, LOVER. I EXPECT NOTHING LESS FROM MY FAVORITE TOY.

YOU'RE THE CHOSEN ONE, ARE YOU?

MY GLANCE IS WORTH MORE THAN YOUR LIFE'S STORY, DEAREST.

BORE ME, PET, AND I'LL BURN A NIGHTMARE INTO YOUR PSYCHE.

PATREON SETSUMANGA

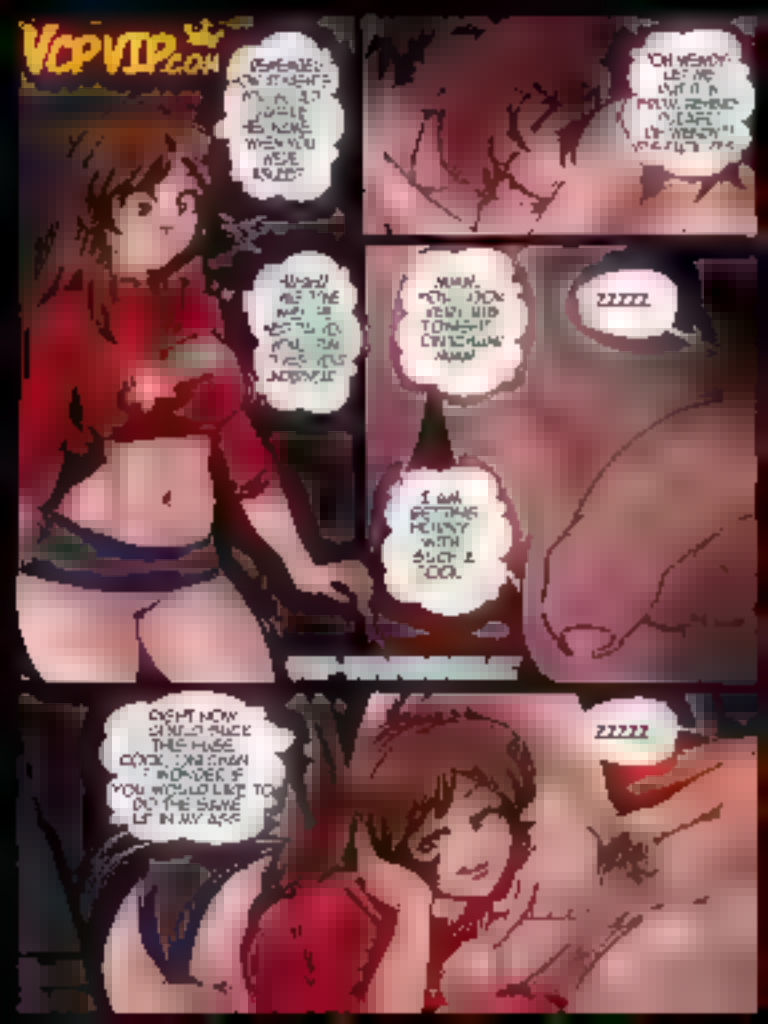
VCPVIP.com
ZZZZZ
I AM GETTING HORNY WITH SUCH A COCK
RIGHT NOW SHOULD SUCK THIS HUGE COCK, I'M SURE I WONDER IF YOU WOULD LIKE TO DO THE SAME LIT IN MY ASS
ZZZZZ

Ah!
Ahhh!
Fusion Arts

SCHPICY

PATREON.COM/SCHPICY

SUBSCRIBESTAR.ADULT/SCHPICY

MMM

HO

SLP

THP

SO, HOW ABOUT IT? DO YOU FORGIVE ME NOW?

I GUESS SO KISS ON IT?

PATREON.COM/SCHPICY
SUBSCRIBESTAR.ADULT/SCHPICY

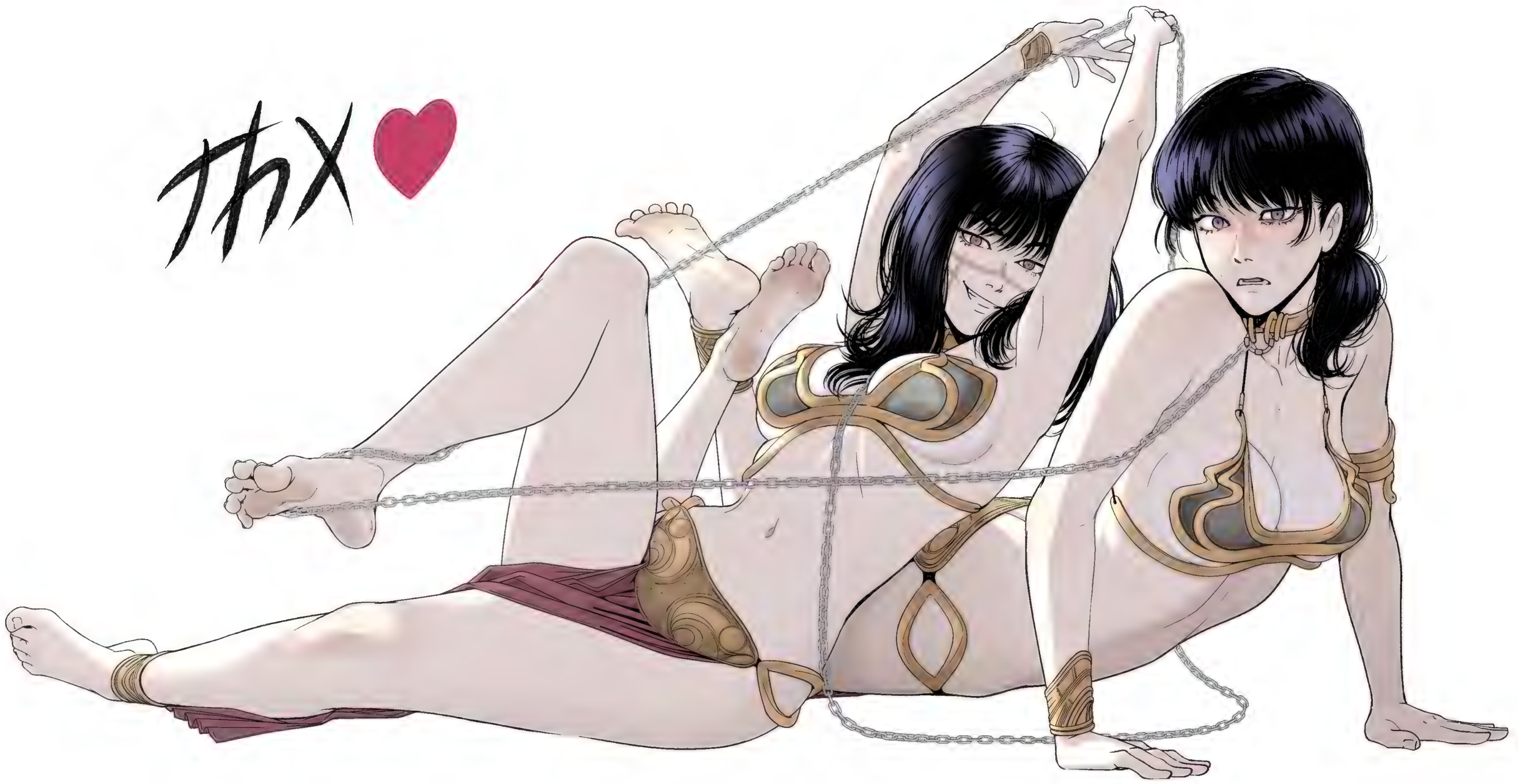
カメ

RAKKARTS

Yes, here,
I can't be wrong
about this.

Patreon | RobustaArt

Being 30
in the 80's

Being 30
in 2025

patreon.com/ribosoma_42

誘い出して……っ……
ふ〜っ…
ふ〜っ…
ふ〜っ…
くち
くち
くち
くち
くち
くち
くち
くち
ぴくっ
ぴくっ

横になぞって開封

ぐちゅぼん
がくがくがく
ホォホォホォ
ばばば

アレ
見てみろよ

あのコス売り子
電撃ピカチュウ版の
カスミじゃん

黒髪版とか
わかってるー

？
？

それじゃあ
このあと打ち上げ
行きませんか？

あ…はい
少しだけなら…
お酒はじめて
ですけど…

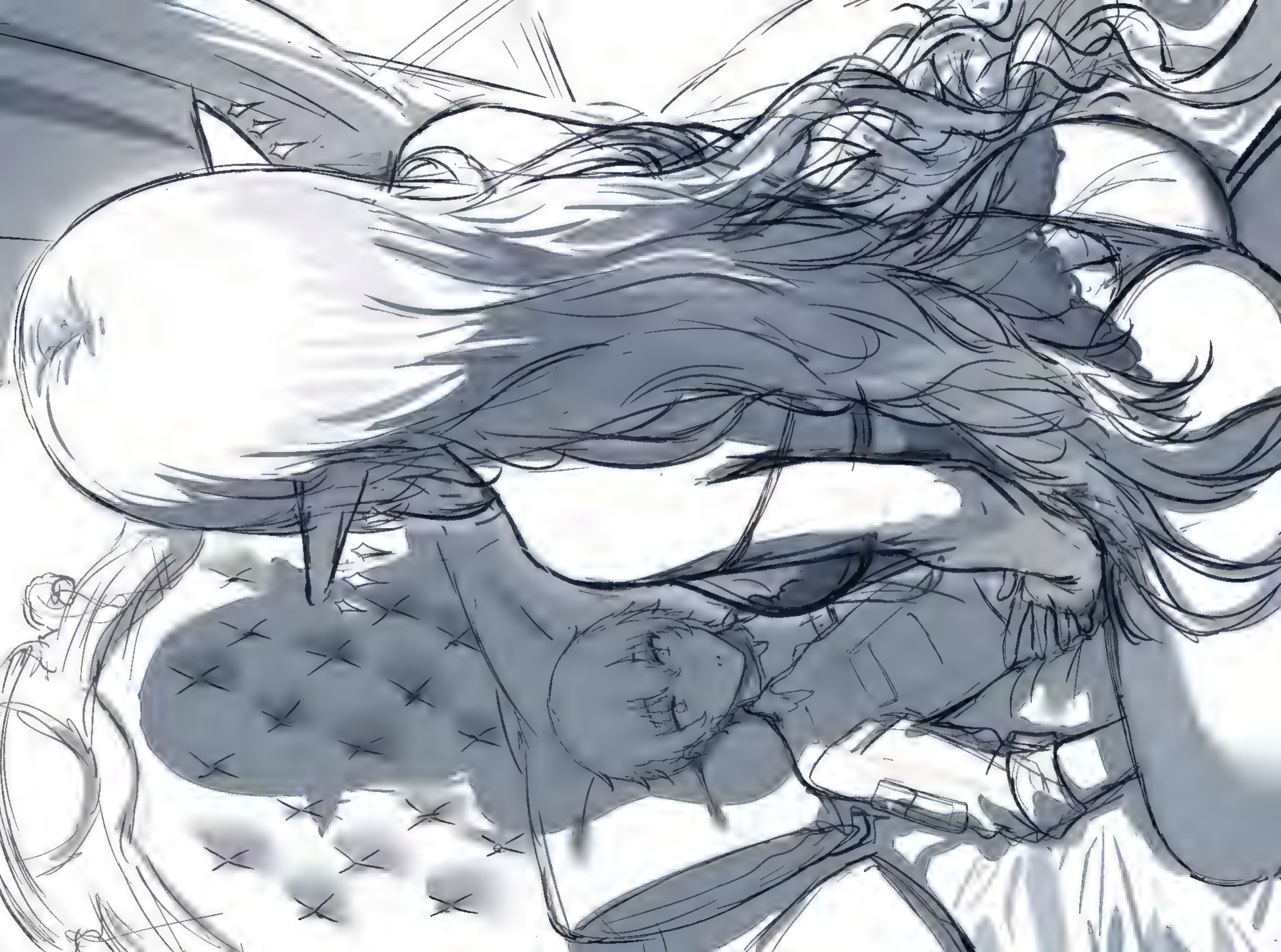

Divinity Soles

IX

…

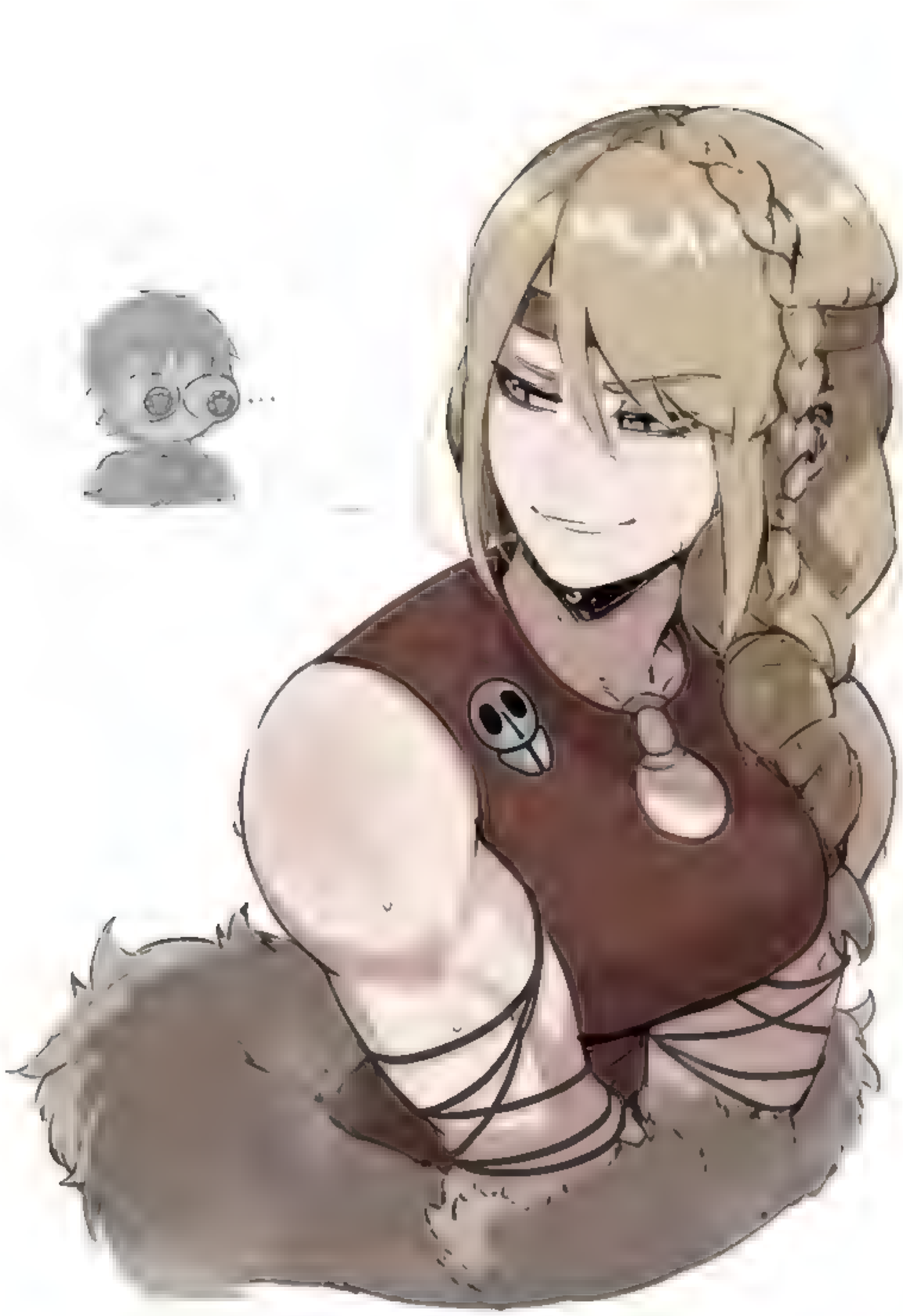

NINTENDO 64

Only For

Killer New Characters

Killer New Moves

Killer New Game

KILLER 2 CUTS
MUSIC CD
INCLUDED
INSIDE!

Original Nintendo Seal of Quality

RAREWARE

MIDWAY

DCI

KILLER INSTINCT

AAAH
AAAH
PATREON.COM/SCHPICY
SUBSCRIBESTAR.ADULT/SCHPICY

おふぅ♡
いつも清楚な女部長の
そんな顔見れちゃう
なんて最高だ♪

うるさい！
早くイキ
なさいよ！

もう少し媚薬を
追加しましょうか

次はまぼろ

3人目
ご奉仕中

Jill: Eyes front. We're searching for Chris. I see B.O.W.s aren't the only things mutating around here—your hard-on's evolving every time these tits bounce.

Don't Faint just yet,
Your "duty" is not over. .

PATREON.COM/ALVAART
I LOVE IT
... WHEN YOU PLAY
HARD TO GET

きっしょWW
WW
星川に近づかないでくれる？

BRUTAL BASICS

P PATREON
ANISUU

ENERG
ZERO

4時間後

ボコッ

ギャヒャヒャ！
うひょひょひょひょっ！

ボコッ

ボコッ

ボコッ

20時間後

もおおダメえええええん！
降参！降参よおおおお！はははははははは！

どおすればやめてくれるのおおお！？
ぶっひゃひゃひゃっははは！
お尻♡お尻ムズムズだけでもやめてええ！

ギャハハハハハハハハハハハハ！
ぶひょほほほほほほほほほほほほほほほ！
ほおんっぼほおほほほほはははは！

〈ピッチリ貼り付いて一体化した！？
中でコチョコチョ動いてる！もう無理！
もう無理いいい！♡♡〉

あらあら♪
ずいぶん情熱的な触手さんね

ギュ～

そんなにお姉さんの身体が気になるのかしら…？

ギュ～

《この領域、若返ったように体が軽いわ…。まさか時間に関係する能力…脱出は違い方がいいわね…。》

ムズ
ムズ
ムズ
ムズ

ムズ
ムズ
コショ
コショ

きゃはんっ!?
いっいけません
足はっ……

ダメぇえっへへへ
あ～～つはっはははは!!

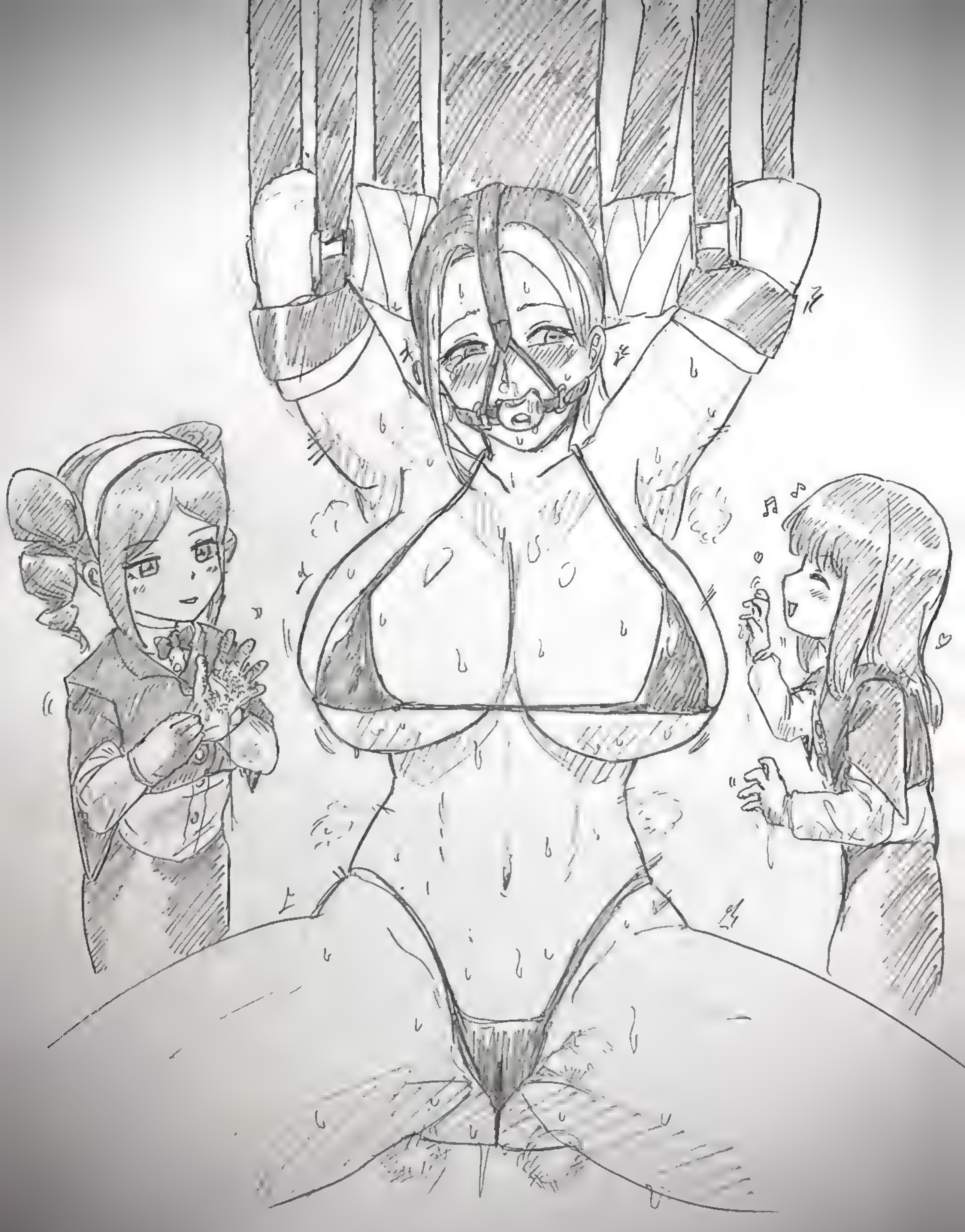

ブヒャハハハ♥
おしりヤメテ♥
ぐちゅぐだいぃ
ギヒヒ♥
やぁだ♥いじめないでェ
へへへ!!

やば…あの子
過去1しつこい…

こんなに懇願してるのに
無表情で眺めるだけなんて…

閉館まで…
笑わせられて
疲れた…

服はビリビリ棒が
効くのバレて
ずっと当てられたわね…

おっぱいゾワゾワハンドを
見つけられた時はヤバかった…

緩急が完璧すぎて
全然決めないし
何より私の最点だし…

あの子…私で
興奮してくれたのかな…

うわ…マゾフェロモン
止まらない…♡

他のかわいいスタッフなら
楽しそうに遊んでたのかな…

いやぁぁぁぁぁぁ！！！♡♡もうやめてぇぇ！♡何答えても違うやつが来るぅぅう！こんなの正解できるわけないっ！♡♡ひぃぃっ！♡♡♡来た！トコトコ言ってるぅ♡♡ひゅぶぶぶぶぶぶぶっぶぶぶぶぶぅぅぅ〜〜っ！♡♡足音で笑っちゃうっ！うぅっ！！♡ちょっ♡チョコマカ虫！チョコマカ虫ぃぃっ！♡♡♡

〔ブブーッ　不正解〕〔正解:トコトコ虫〕〔足が速く、とても持久力のある虫です。〕

うわぁぁぁぁぁ！！！♡♡知ってるっ！♡もうそれ知ってるっ♡おっぱいばっかりトコトコされたから知ってるぅぅ！♡♡その虫本当に無理！お願いだから助けてぇぇ！！！！♡♡♡♡もう虫で笑いたくなぁぁあいいいいいいい！！！♡♡♡♡

必勝

おしり徹底集中コチョコチョによるお姉さんの泣かせ方

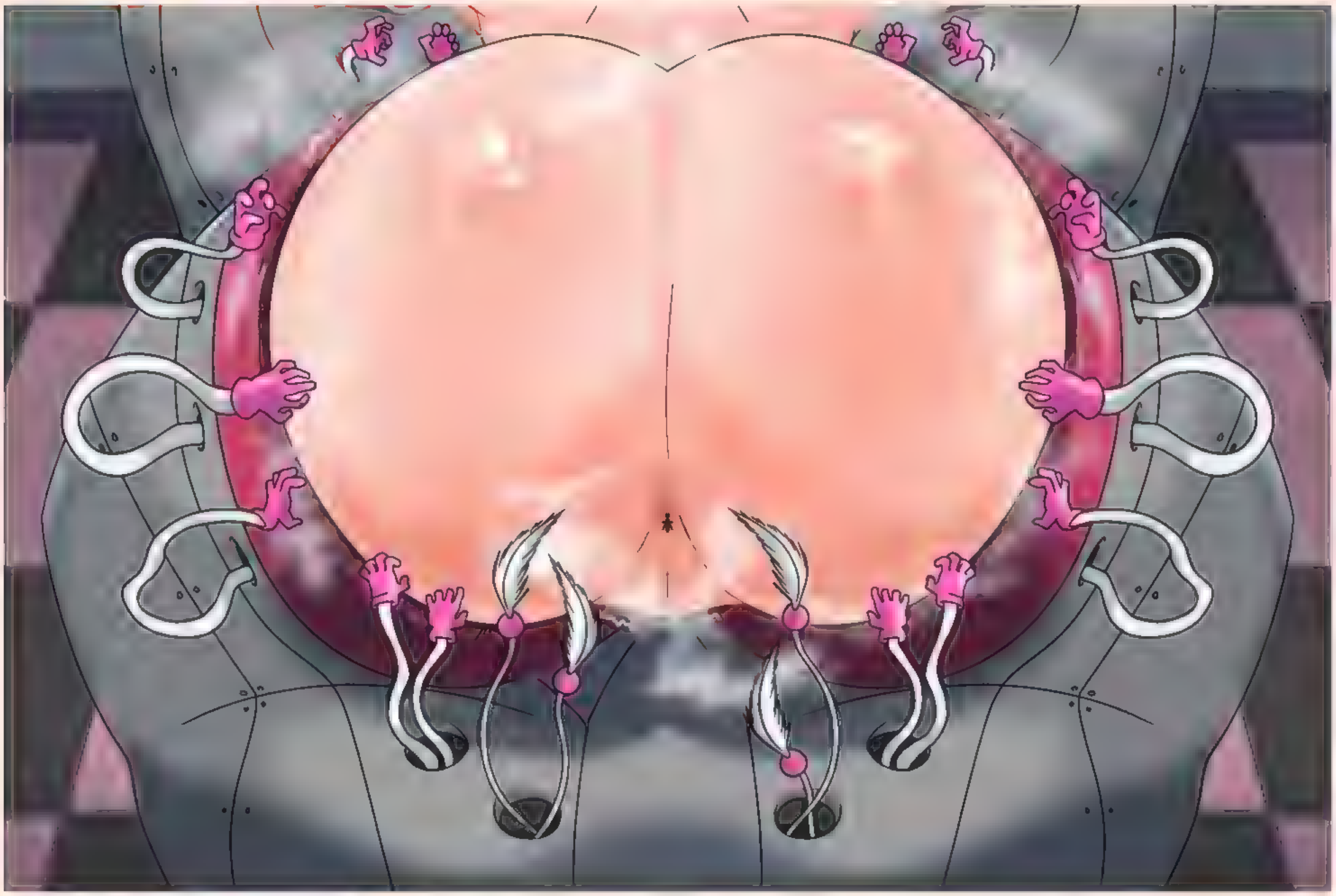

こんなの耐えられない！

セクシースパイの鍛えられたおしりを辱めるために様々なくすぐり方をまとめた参考書

HELLFIRE

MEISTER STAZE

"MIND THE EXPLOSING PLASMA"

BLACK Widow

NATASHA ROMANOFF

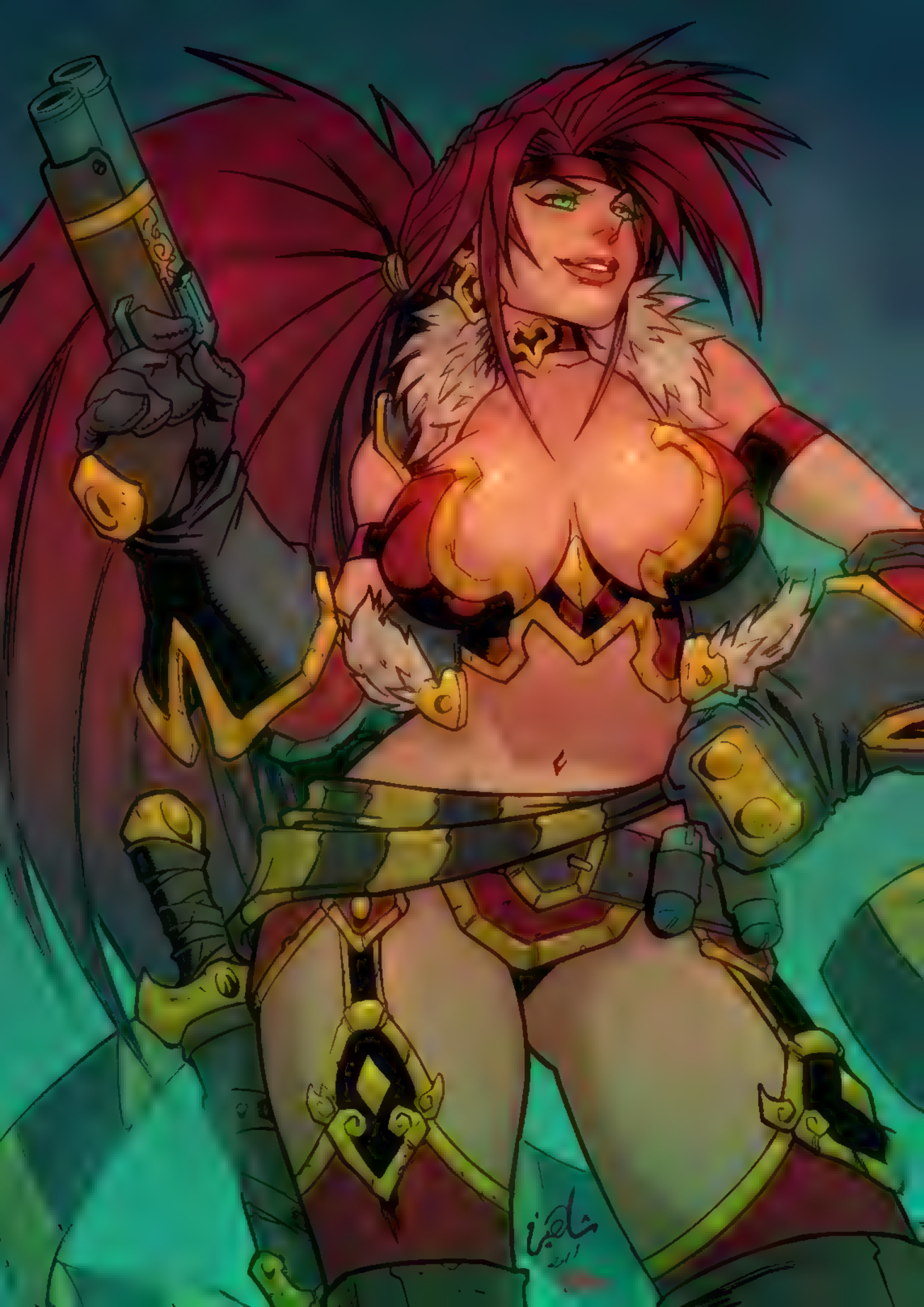

ごちょ
ごちょ
ごちょ

YOU NASTY, EVIL, SISTER-RAPING, GROPEBAIT-FUCKING COCKSTUD...!!!

HOW DARE YOU USE THIS SUPER HANDSOME MEGA-COCK TO ASSFUCK RETARDED YOUR OWN LITLE SISTER?!!

YOU'RE NOT GONNA GET AWAY FROM THIS JIGGLING TWERKCHOKING I'M GIVING TO YOUR GROSS FUCKING CAWCK!!...~

GAWD WHY IS YOUR [illegible]

IF I MAKE YOU ADDICTED TO THIS FATTY, RURAL ASSMEAT, THERE'S NO WAY YOU [illegible]

H-HUH...? "TH-THIS STILL ISN'T ENOUGH? MAKOTO'S CELLULITE-PACKED TWERKFAT IS WAY BETTER THAN MY POOR ASS"...??!!!

IT'S FUTA DICKBRUTES LIKE YOU THAT MADE ME JOIN THE FORCE— TO STOP THE SHITTER-SPREADING BOOTY-BULLYING OF GIRLS LIKE ME AND MAKOTO!!!

F-FINE!!! I'LL BRING MY GIRLFRIEND ON TOO!!!! THERE'S NO WAY YOUR CAAWCK CAN STAND A DOUBLE [illegible]

YOU LIKE THAT, DON'TCHA?!? NASTY FUCKING BITCH!!! A STUD DYKEDADDY LIKE YOU NEEDS TO BE STOPPED BY MY INANE-GROWN FUCKMEAT...!!!

CUM! CUM! CUM! CUM!! CUM FOR ME DADDY SAE - CUM ON MY [illegible]

OH MY...~
MISS BERNADETTA— I DIDN'T REALIZE YOU WERE SUCH A STUD WITH A COCK THIS LOOONG AND RUGGED...~
WH-WH-WHUH— WAIT NO HOLD ON HUH???!?
Y-YOUR MAJESTY DON'T TOUCH IT!!! IT'S GROSS AND UGLY AND WEIRD AND USELESS JUST LIKE ME-!!!
SHHHH...
NO NEED TO BE SO SHY AROUND ME, BABY~
B-B-B-BUT...!!!!
NOW, COME ALONG "BERNIE-BEAR"~
IN THE KINGDOM OF ASKR, AND AS IT'S VOLUPTUOUS, LOOOONELY, AND VERY CURIOUS QUEEN...
LET ME SHOW YOU HOW WE TREAT ULTRA-HUNG CUTIES WHO NEVER LEAVE AGAIN~~~
SH-SHE'S JUST LYING BERNIE!!! SHE HATES YOUR DISGUSTING HUGE COCK, SHE'S GONNA TAKE ME OUT BACK AND BANISH ME FOREVER UNTIL I DIE AND-!!!
Just Married!
AHH~! TH-THAT'S IT, MY DEAREST LOVE...! RIGHT THERE...!
Y-YOU WILL MAKE FOR A PERFECT RULER OF ASKR! I LOVE YOU, BERNADETTA!
MAY OUR UNION LAST, A-AND OUT HAPPINESS EVER ETERNAL...!

COLOMBIA

ASKAP J1832−0911

Dummkopf Misato! Arschloch! She wouldn't let me borrow a single MPE Unit for my birthday...

Captain, I was just meant to drop off the report...

@mistowing

もじもじ
もじもじ
もじもじ
もじもじ
もじもじ
もじもじ
もじもじ

HUBINA
2025

It's just a hoodie,

Nothing to get excited over

M

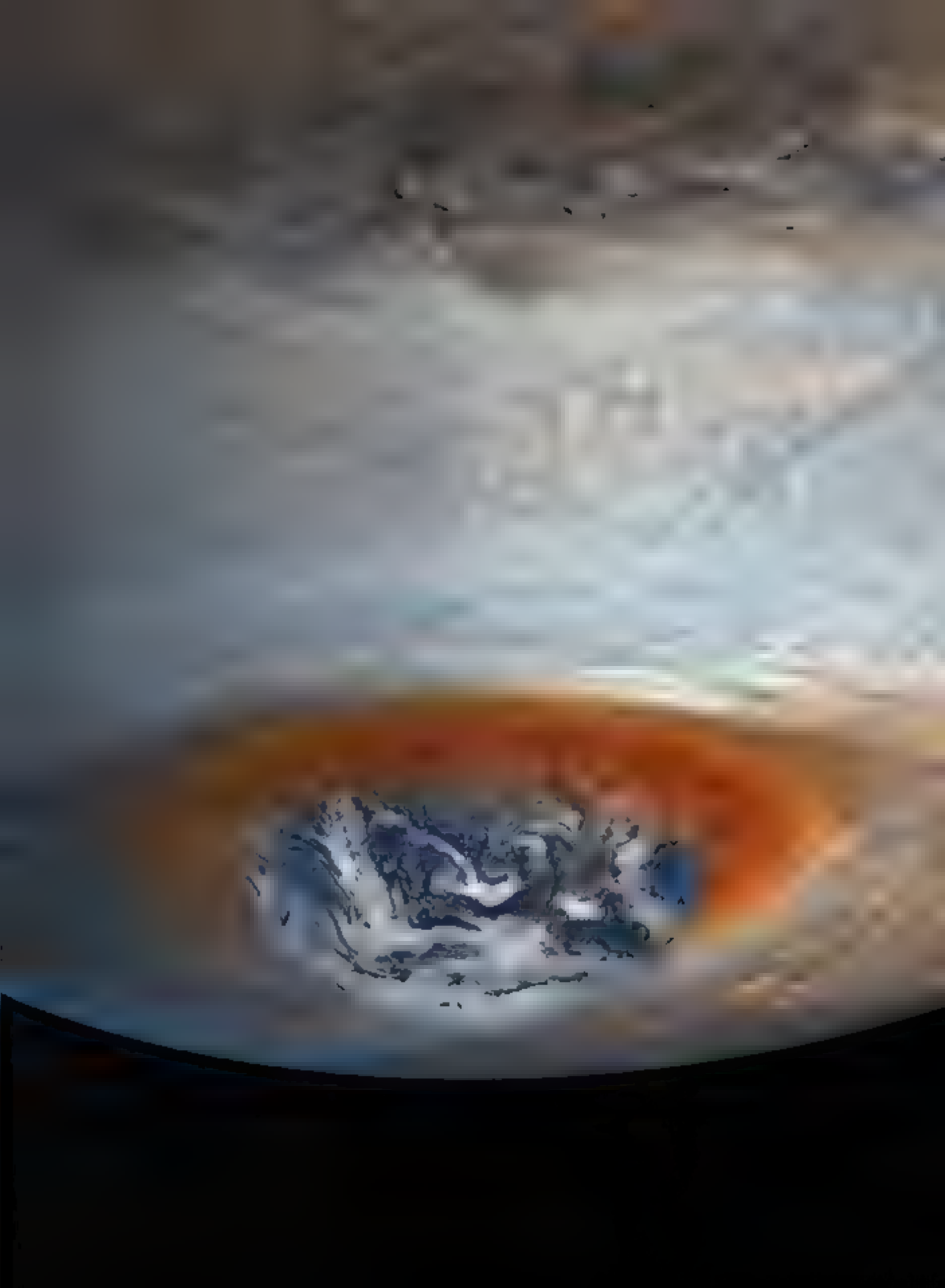

Nickname	Requirements	Comments & Thoughts
LonusP	Android 18 giving krillin a handjob while sticking her feet near his face	Dragon Ball Z has the best drawing style in my opinion. I used this style for the drawing.

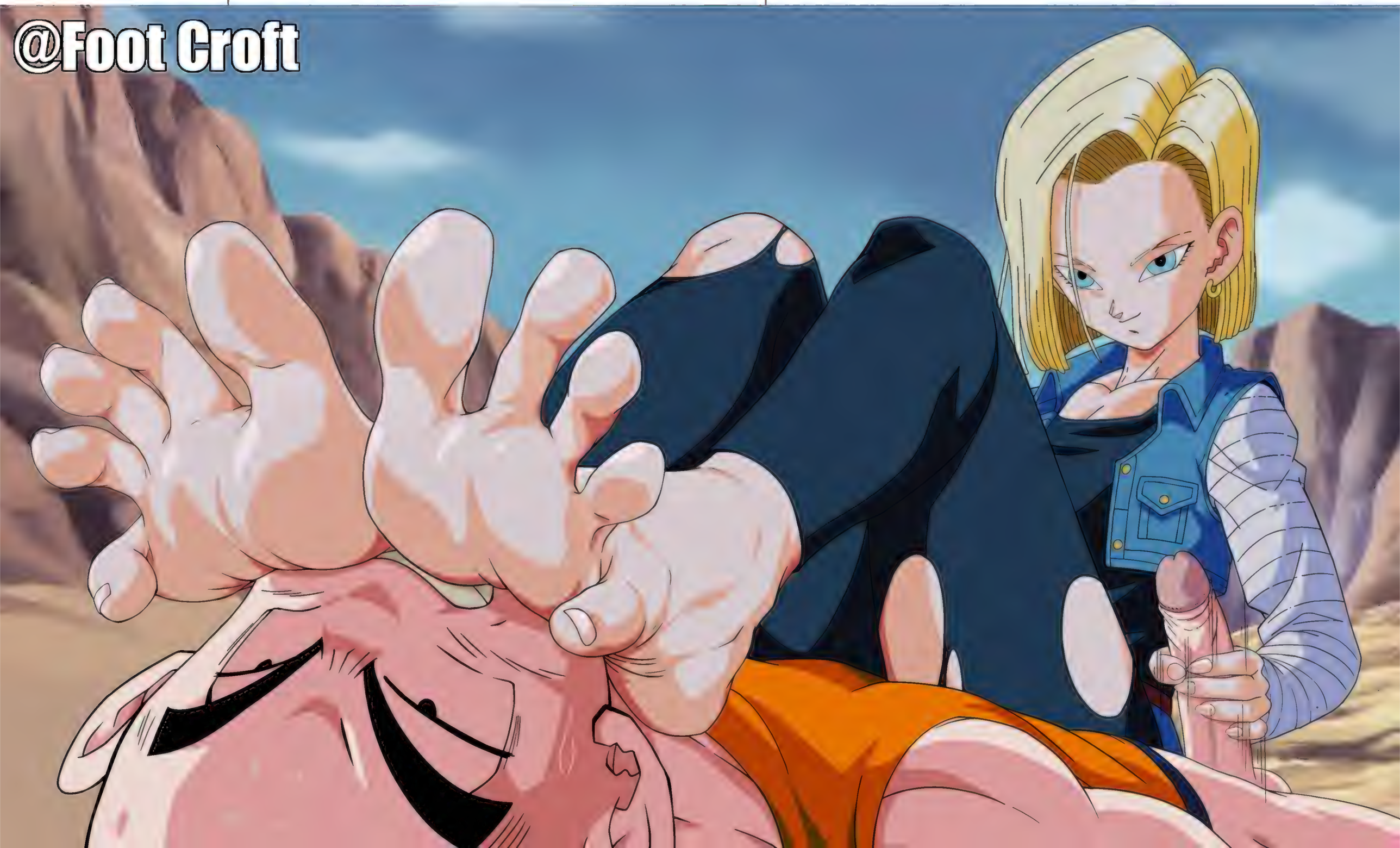

Conjunto 1

Conjunto 2

Acuarela transparente

Acuarela de nsa

Suave

Desenfocar

Mezcla de color

blend brush

ガリっと伸ばし

平筆伸ばし

DK

@POSEIDONKINGS

FIRELIGHT ARTWORK

ARA ARA!

THIS THING WAS INSIDE MY DAUGHTER...?

KONSTANTIN VOID

FIRELIGHT ARTWORK

@poseidonking5

LUNA SNOW

SHADOW OF DESIRE: BORROWED BODY, STOLEN PLEASURE

MARVEL RIVALS

ART: CHARUZUART
POSSESSION HUB

VIP専用♥
爆乳巨乳

As you please.

Be my good chef.

THE END

P-Professor! there are people here at this beach—

what if they—

SLURP

Oh! you're so forceful, my teacher...♥

GASP!

I-I can't keep my voice down...!♥

Hnhm...!

DH...! SO BIG...

DH

SLAP

SLAP

OH

OH

AH!

O-oh, professor... they're certainly looking at us!♥

MMF!

MMM

Oh! and it isn't a safe day—?

are you truly trying to impregnate me right here...?

She's this hard...?!

Oh! Do you mean to fuck me in front of everyone...?!♥

What kind of empress— no, what kind of woman would that make me...?♥

Then we'll have fun for now!

Maybe later!

¡Si!

No one would believe that you were once shy...

Now you are more honest with your desires...

patreon.com/Artanis69xd

Ichigo must enjoy watching that ass bounce...

Put on this suit..

What did you say!!

It fits well?

It suits you better than Candice!

Let's see how your [illegible] looks!

I'll [illegible] those huge tits you have!

¡¡wow!!

Don't I look weird?

END.

patreon.com/Artanis69xd

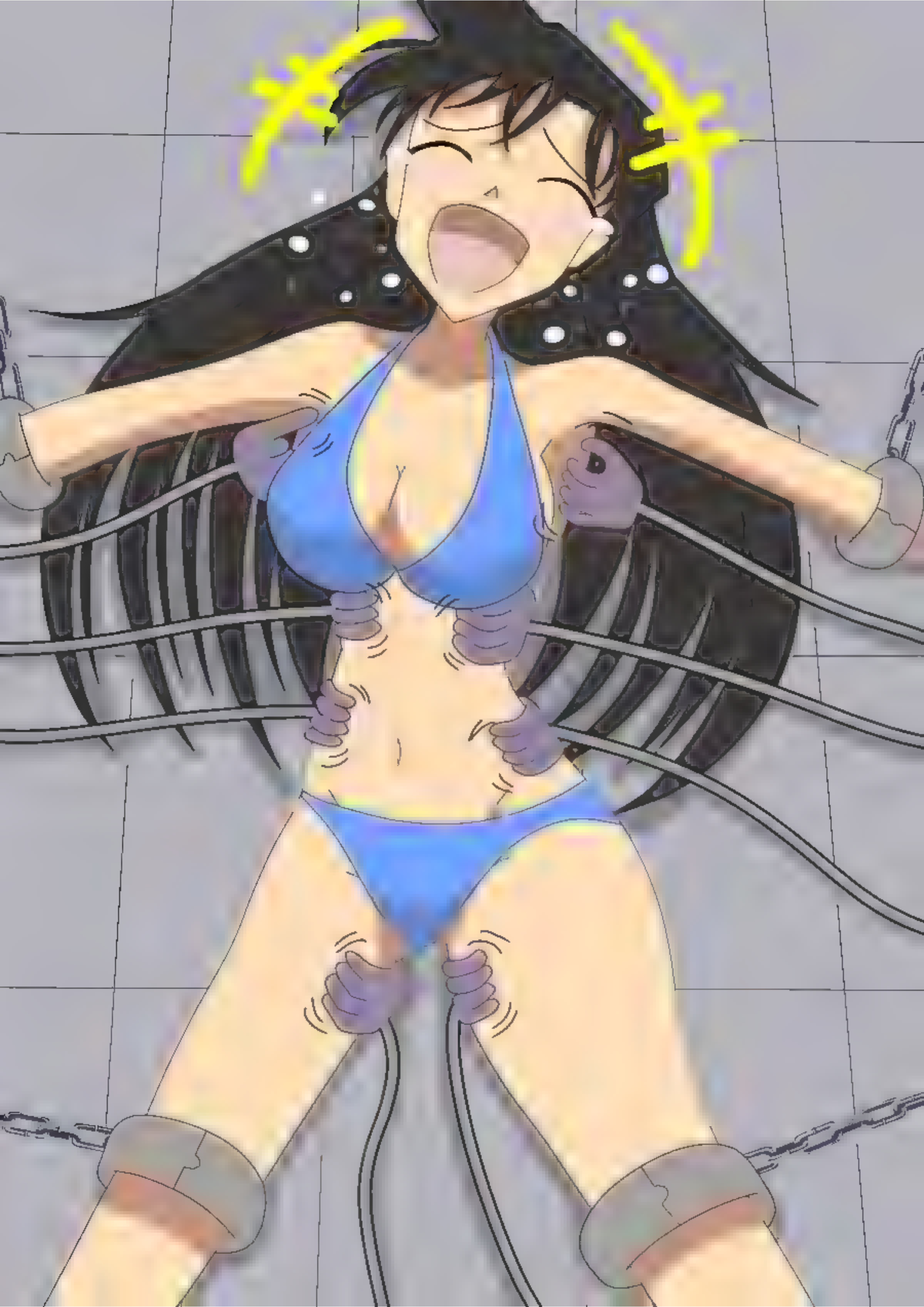

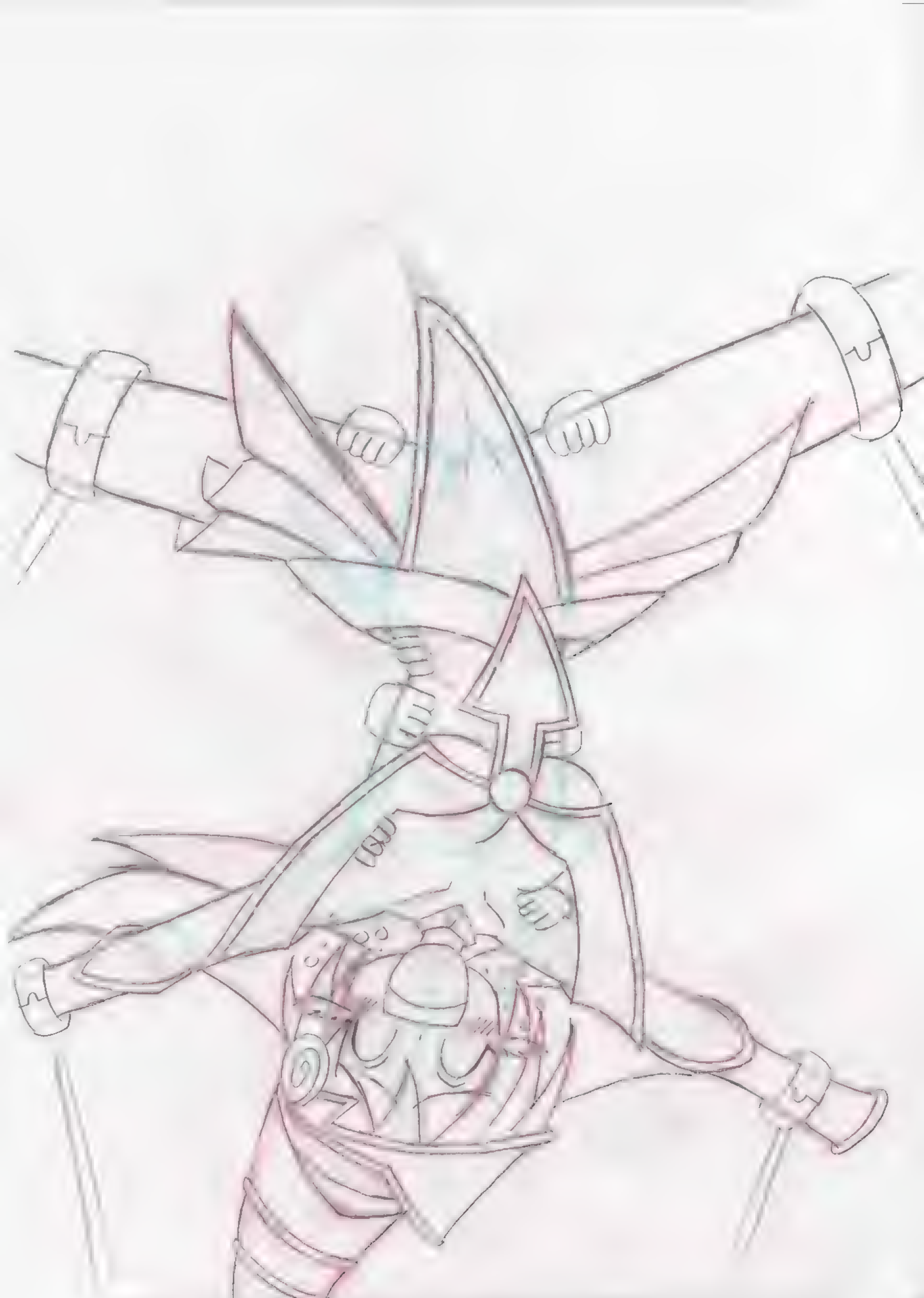

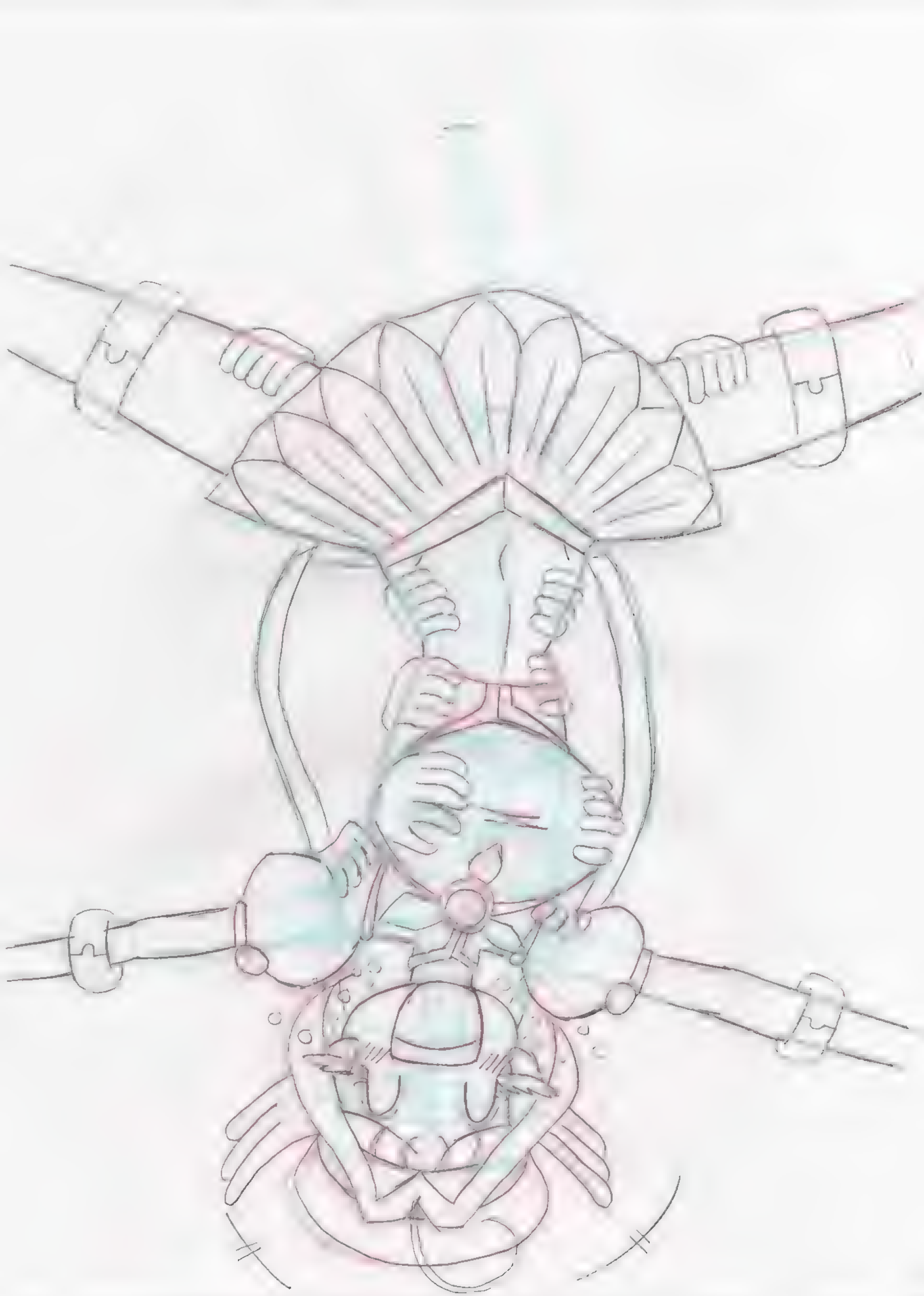

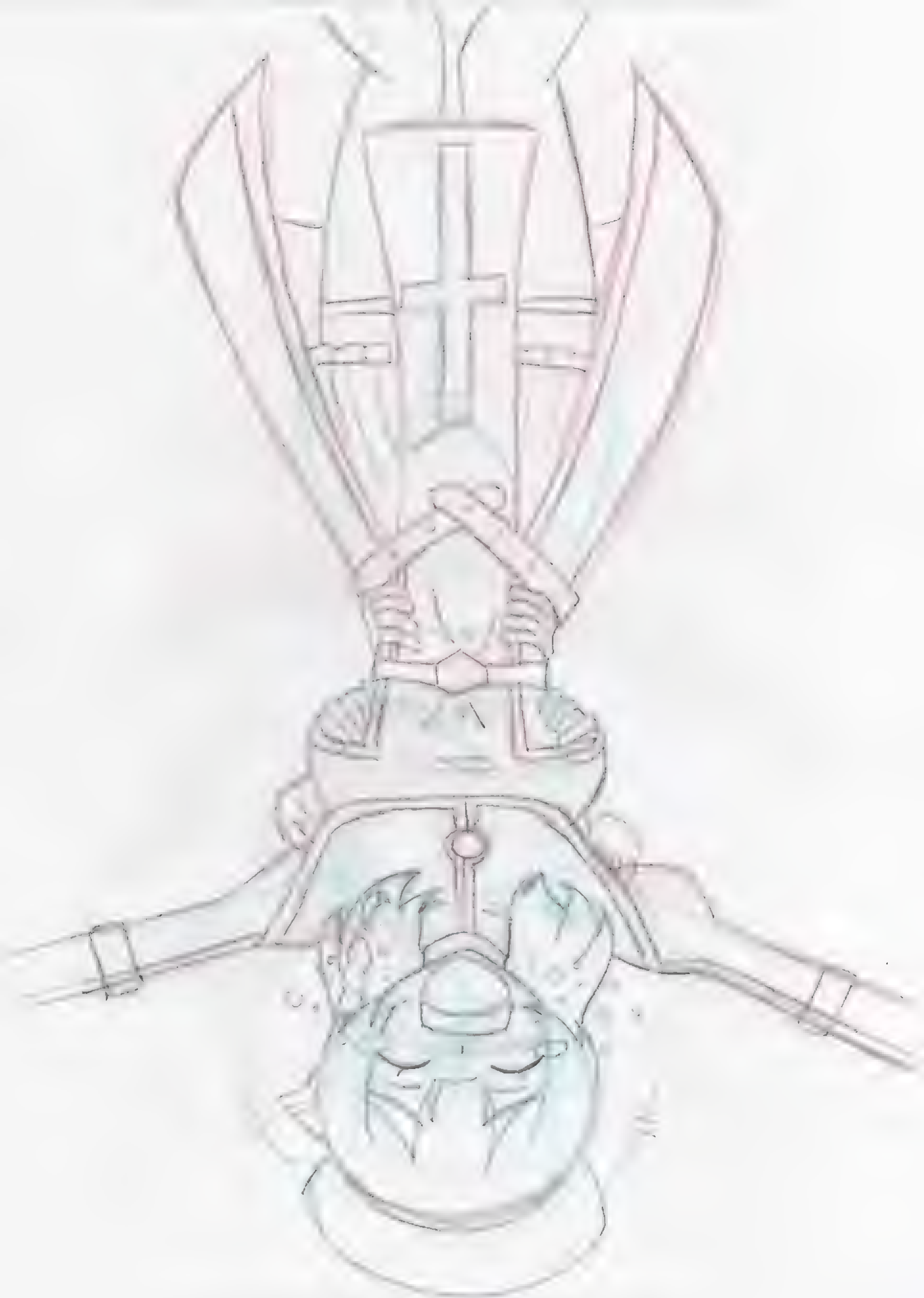

PATREON.COM/SCHPICY
SUBSCRIBESTAR.ADULT/SCHPICY

Patreon.com/RaikageArt

Bonita
Bonita

How it feels when you are lying & bro starts to add details

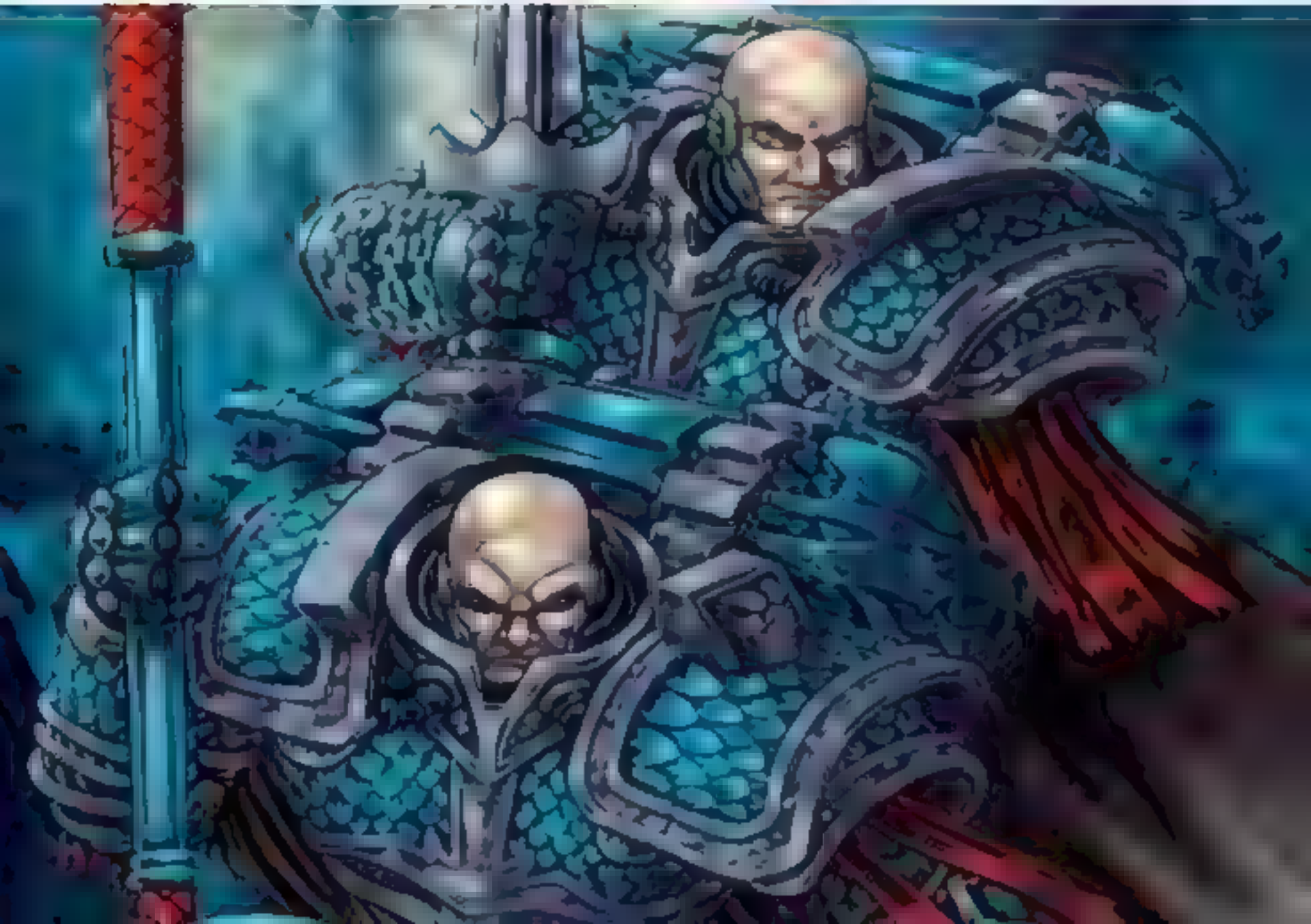

OOOPS.. I DIDN'T MEAN TO SEND THAT ONE TO YOU

HOW DID YOU GET MY NUMBER?

ANDOMLY ENTERED A NUMBER A KNE
D BE YOU :3

OU.. A YOU AN
SS GU OR BOOBS MA

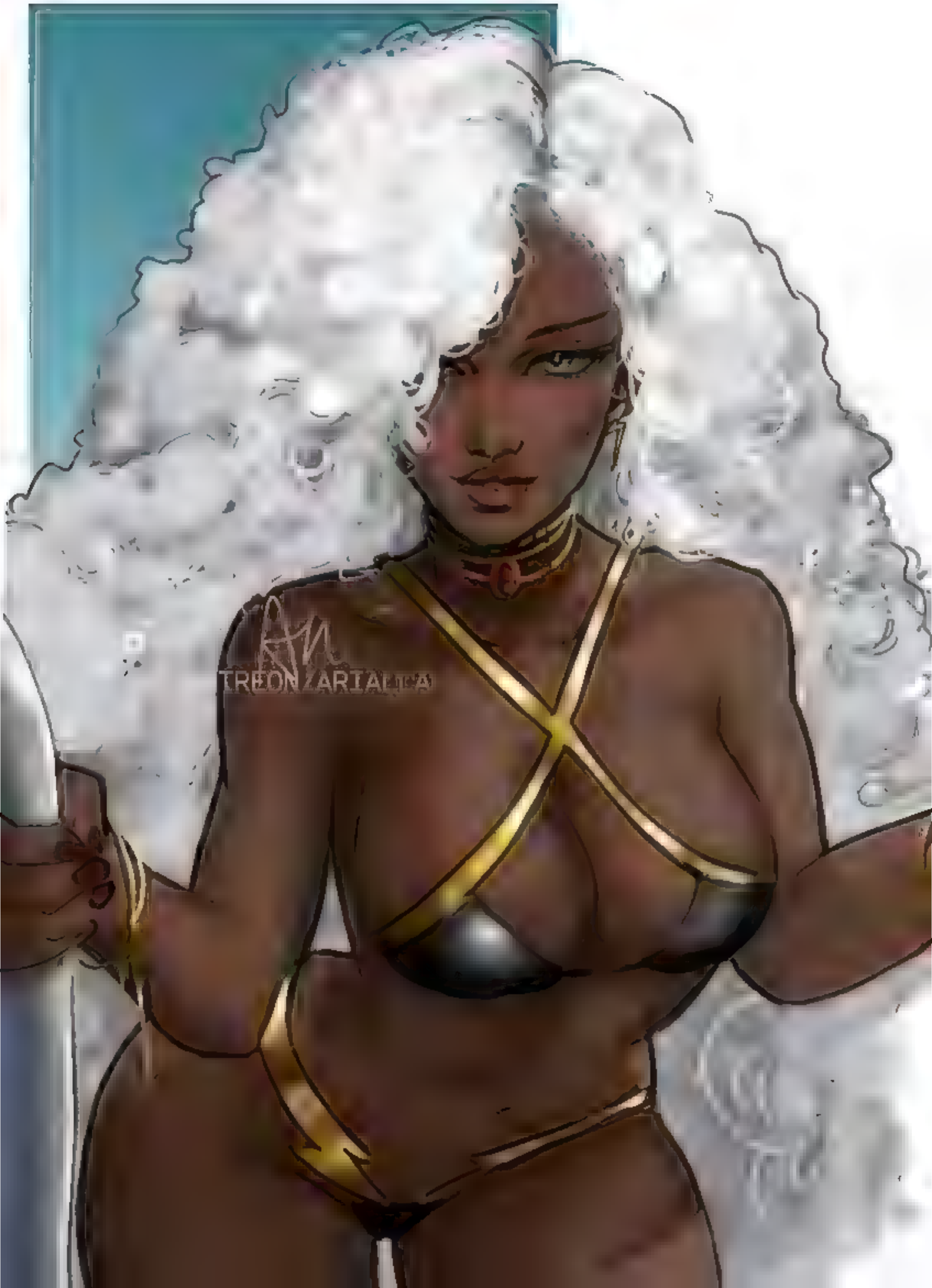
TREON ARIALICA

NPT...
THEY ASK
ME THIS
EVERYTIME!

YES, THEY'RE
NATURAL.

Verlpo
patreon.com/verlpo

BAMBIETTA
BASTERBINE

Kajin
patreon.com/kajin

PATREON.COM/OROBORUS

理事長が代わり
アカデミーの教育方針が
変更されることになった

全ての生徒は
男女でペアを組み、
ダブルバトルの
実力を磨かなければならず

戦績の悪い者は
戦績の良い者に
逆らうことは許されない

ハルト…
たっ…助け…

ダメじゃないか
ボタンちゃん♡

お友達に
助けなんて求めちゃ

ガチャ
ガチャ
ガチャ
ガチャ
ガチャ
ガチャ
ガチャ
ガチャ

だあッ
ひゃはははッ!!!!

ごッ!!!
ごめんなざいんんん

今日は朝まで
『くすぐりオナホ』の刑
だからねっ♡

世界一情けない顔で
僕の子供孕んでもらうよ♡

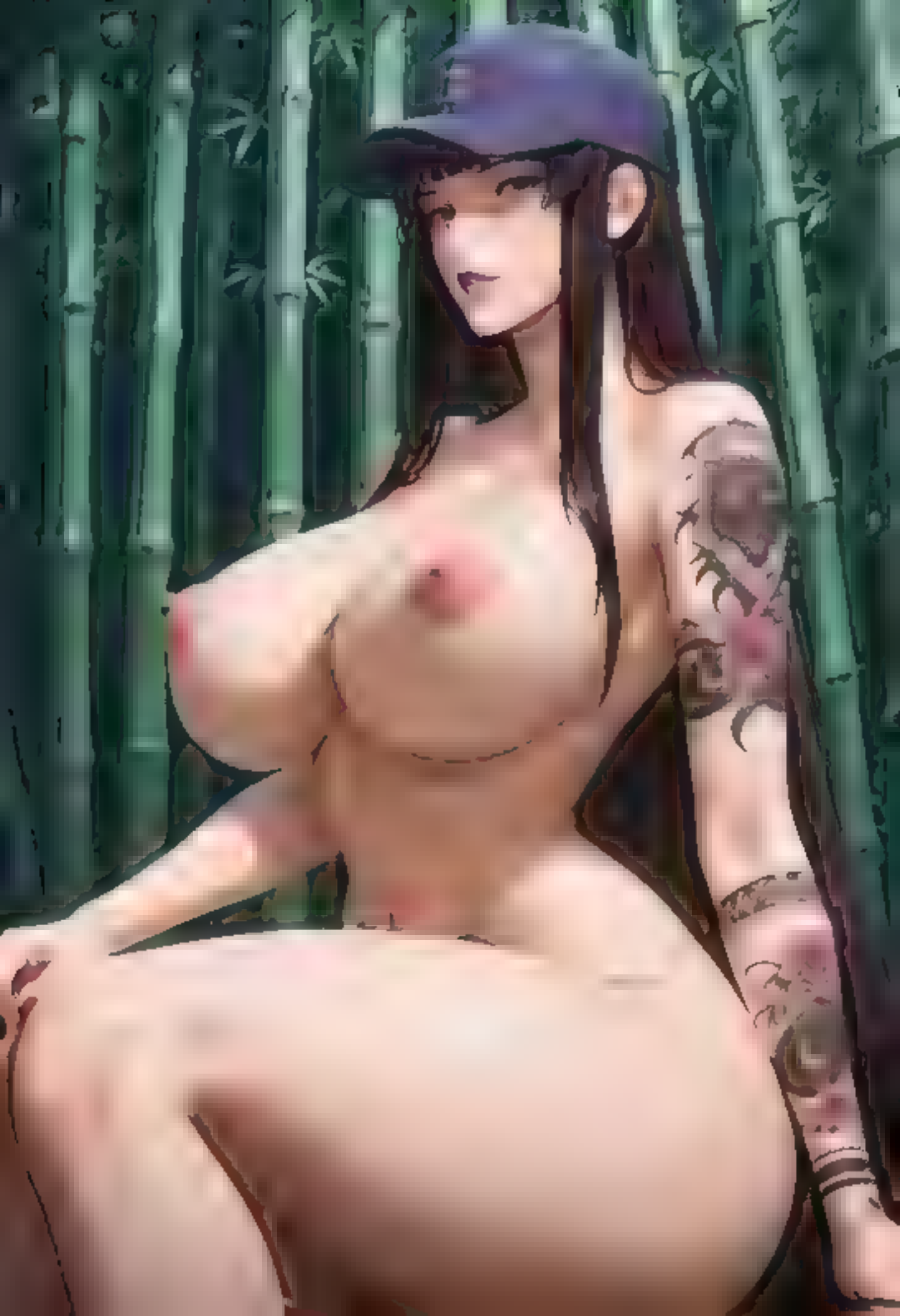

FUCK YES MOM DON'T STOP!"

GOD I LOVE MY SON'S KID JUICE!

THREE TIMES IN A ROW AND I'M STILL ON MY KNEES FOR HIM

I'M SUCH A TERRIBLE MOM.

subscribestar.adult/rabiesflagomorph

HNNNNGG THAT'S RIGHT MOM, KEEP SUCKING!

SLURP SLURP SLURP

subscribestar.adult/rabiestlagomorph

OHH!
AHH!
BOUNCE
SHLOP
Patreon / CriKai

SPLAT

AAAA

PATREON.COM/SCHPICY
SUBSCRIBESTAR.ADULT/SCHPICY

TOPLESS

1000 100

NUDE

5000 500

FUN

10000 1000

YES, HARDER
HARDER, HARDER
!♡

PATREON | AELION DRAWS

!
NSFW ALTS AVAILABLE EXCLUSIVELY AT
PATREON.COM/OPALISART

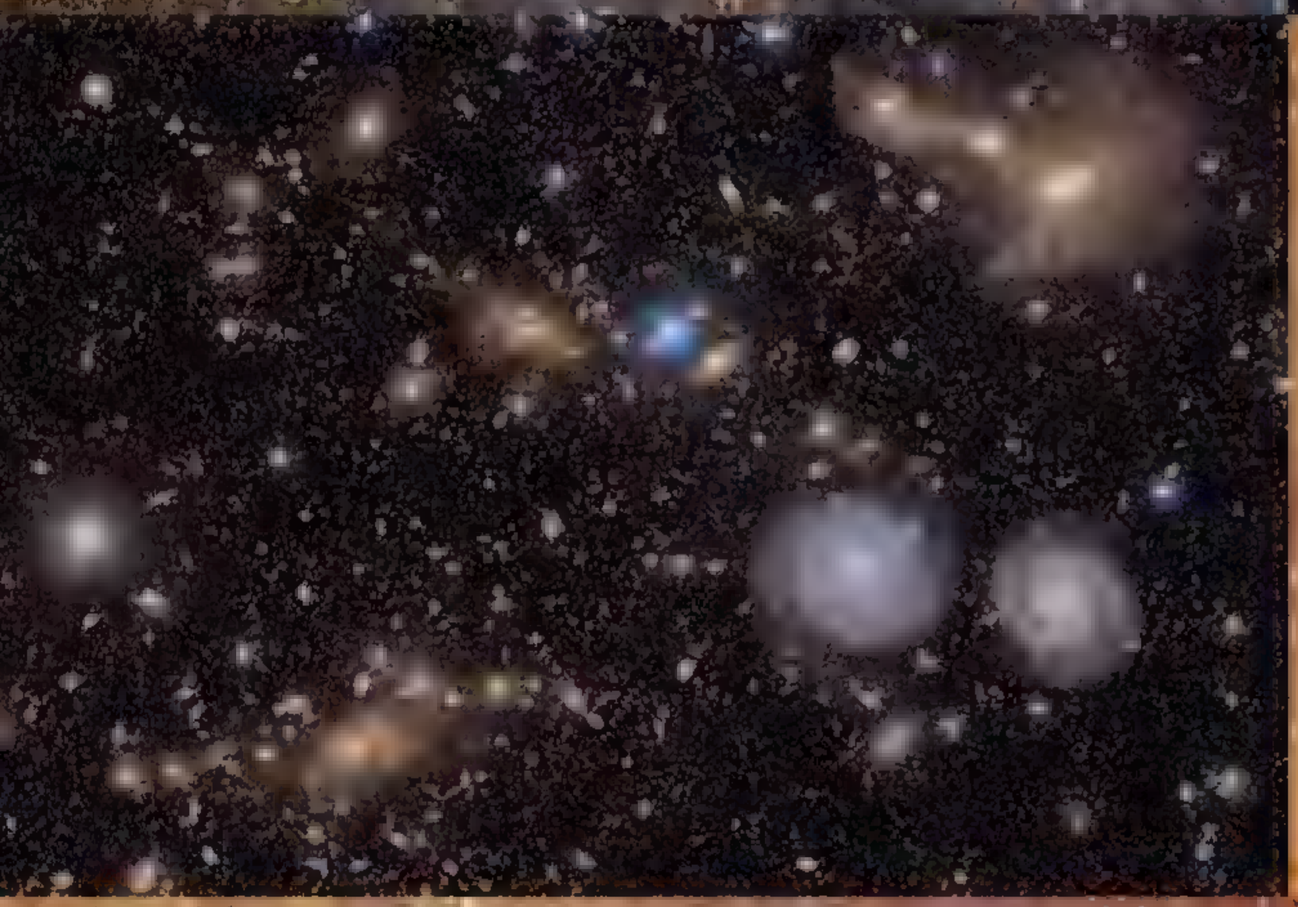

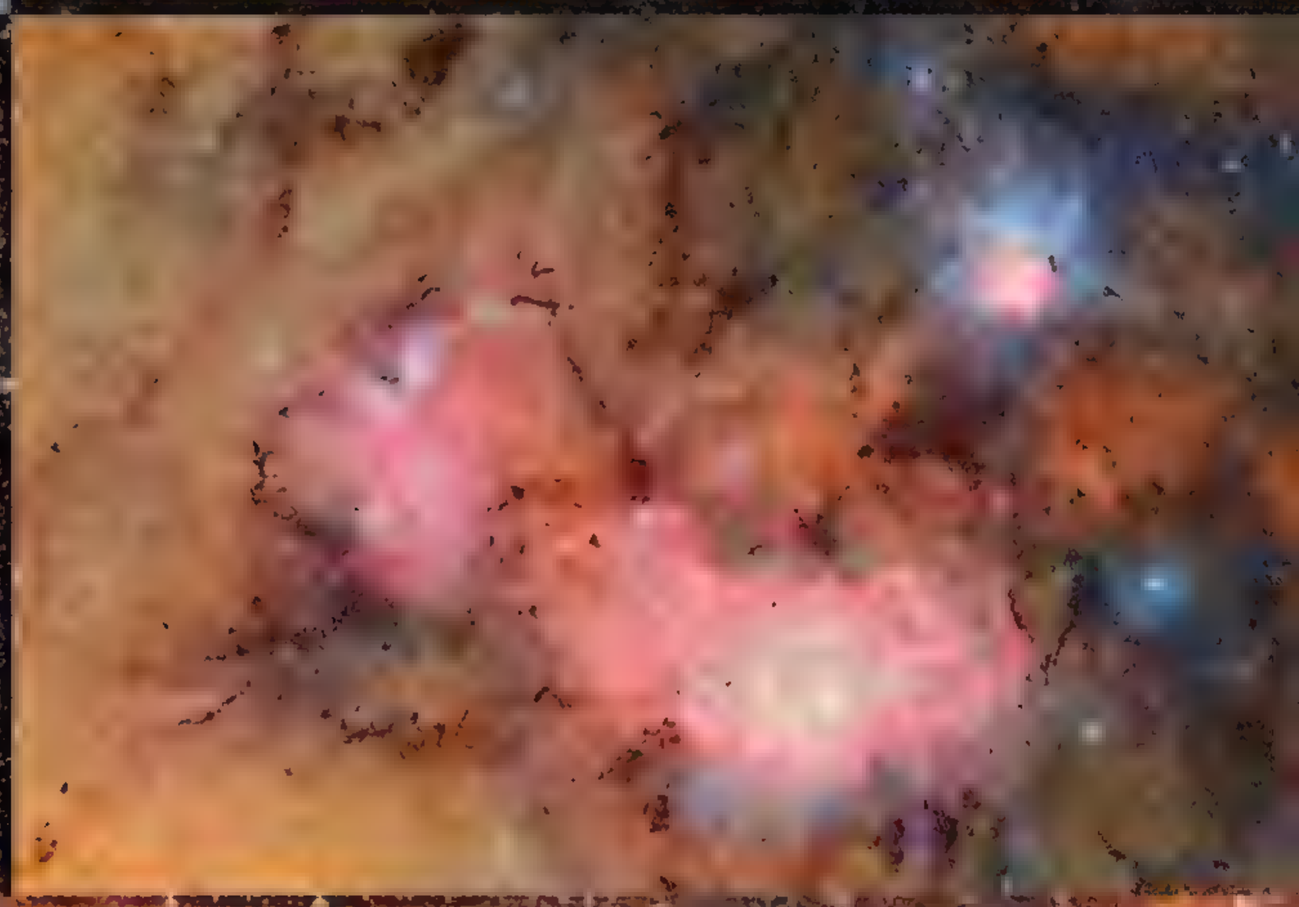

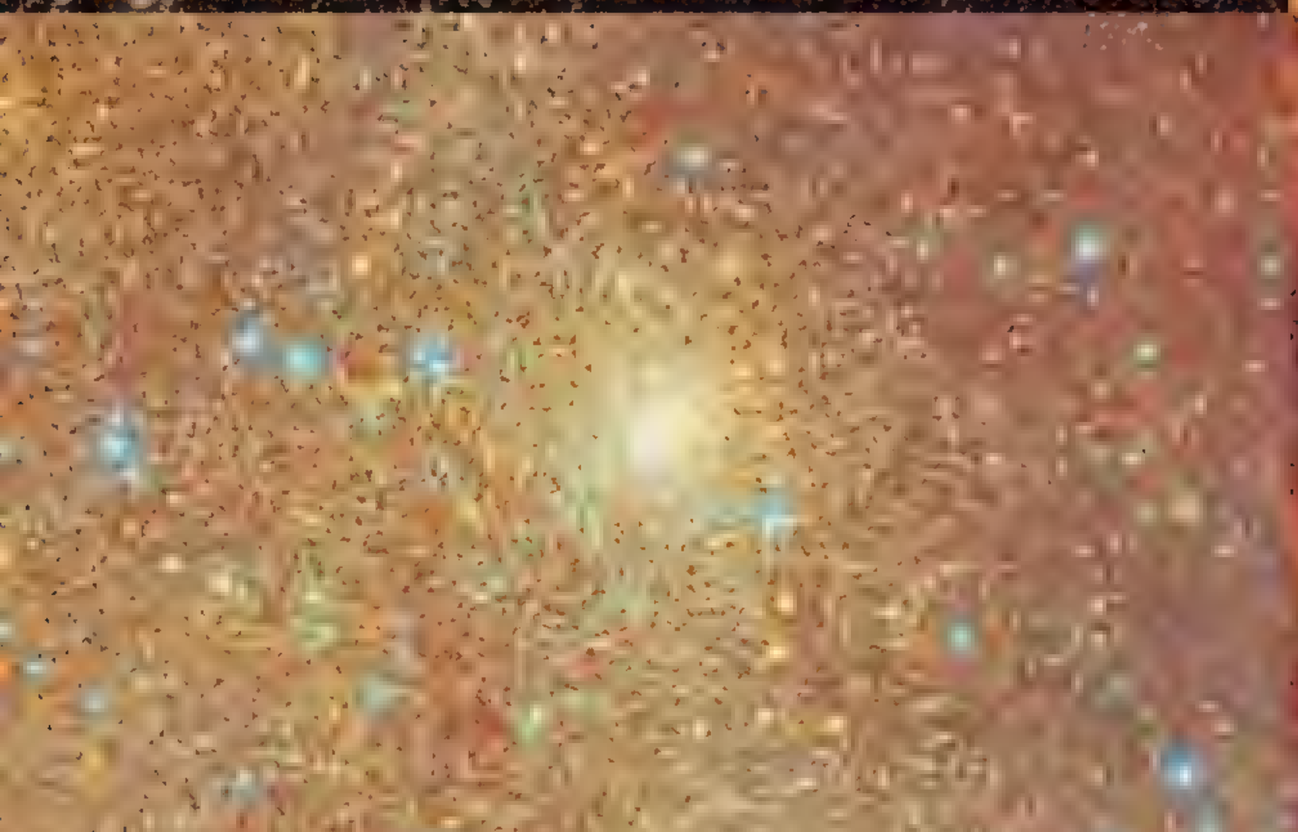

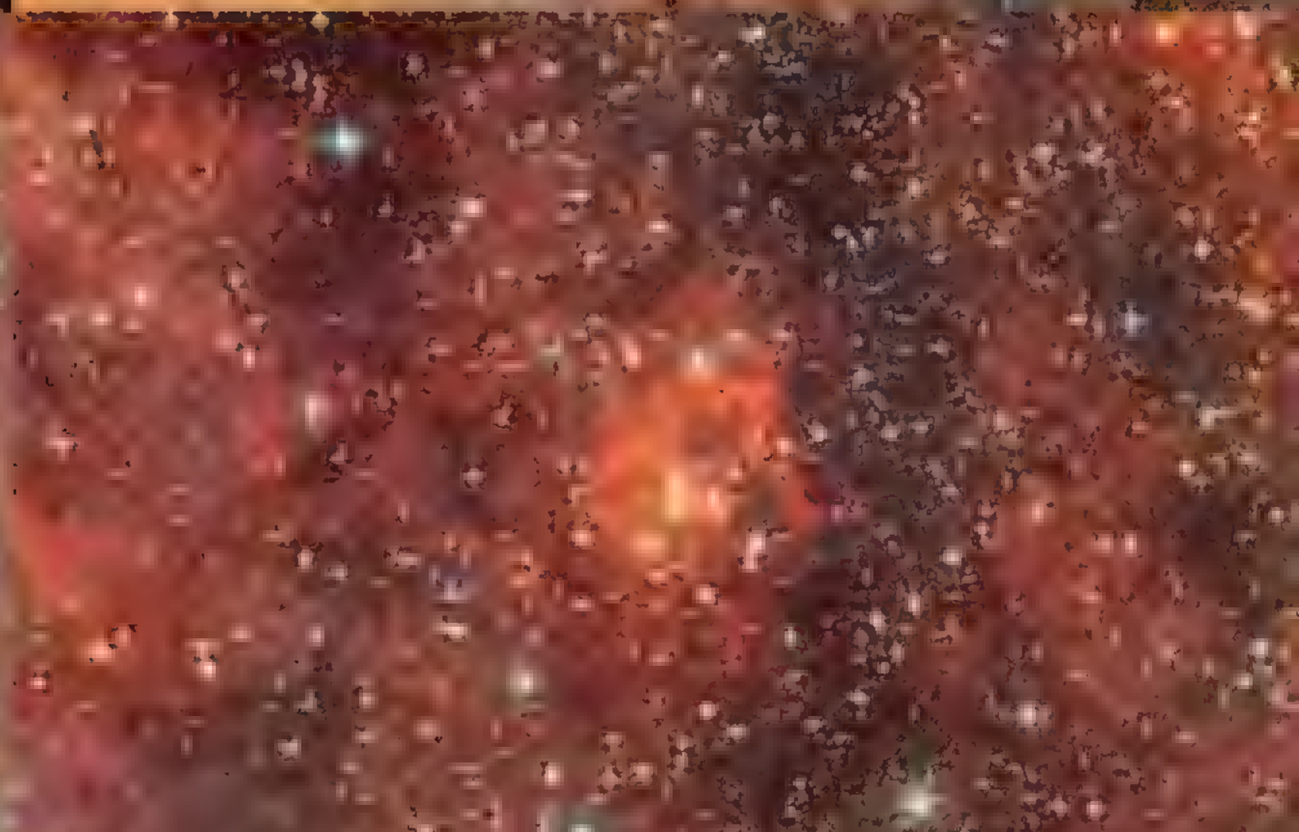

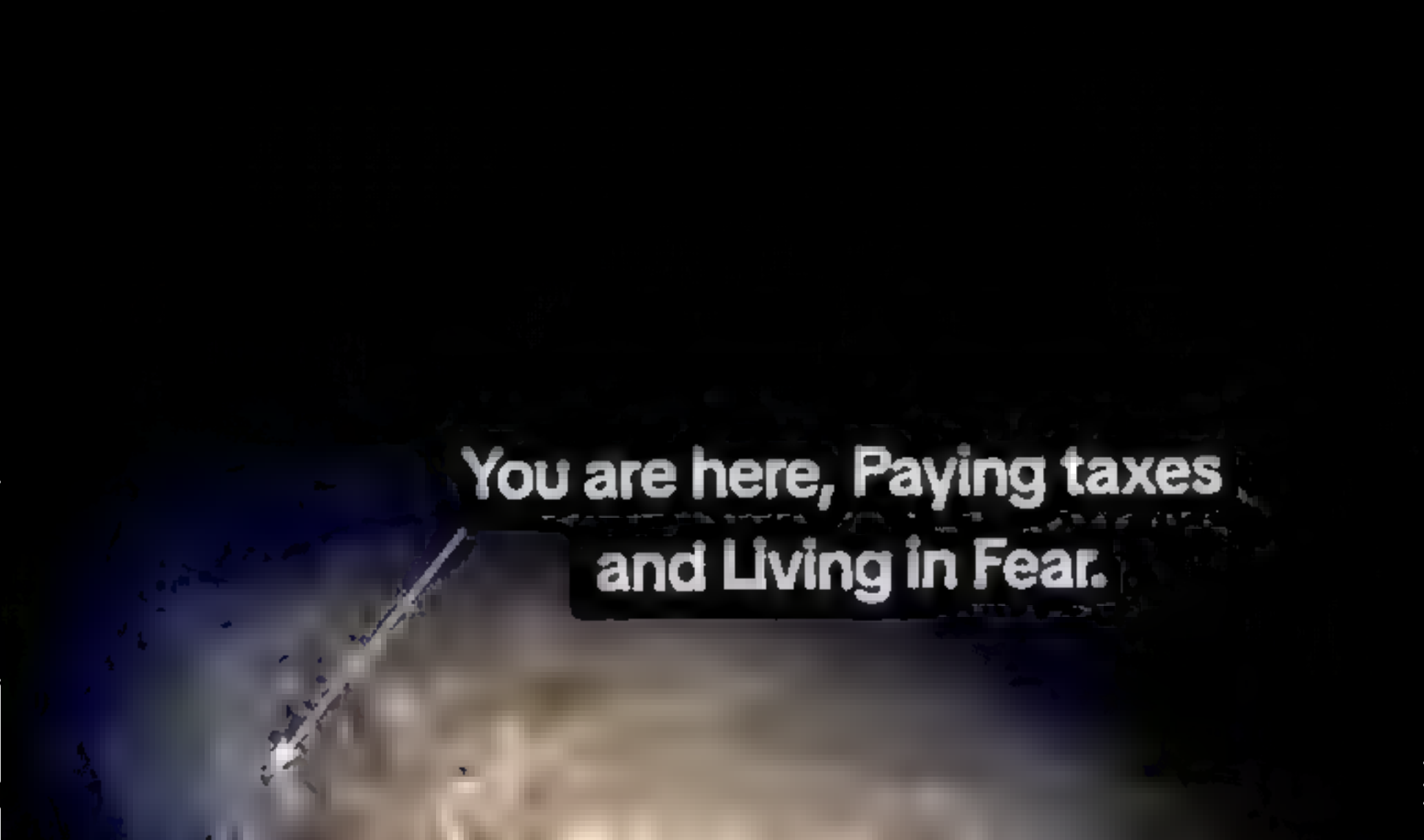
You are here, Paying taxes
and Living in Fear.

— Thank you ^-^

nod

@IronLadyEther

May I take a seat?)

@IronLadyEther

2025

PLOP
PAS

@DoktorMalefic
subscribestar.adult/doktor-malefic
www.patreon.com/c/DoktorMalefic

CiSM

Cafe Bunny
ETERNDAI

PATREON/CHARIZARDO
PATREON/CHARIZARDO

PATREON/CHARIZARDO
PATREON/CHARIZARDO

キャはははははは
あははははは
やめて下さい!!
ヌルヌルヌルヌル
ヌルヌルヌルヌル
くすぐったです!!!
遠慮しないで!
えんりょしてかじゃ
なくてーーーー
だめぇ!
あははははは
サービスですから!
ビクッ
ビクッ

Ryosuke.
FANBOX

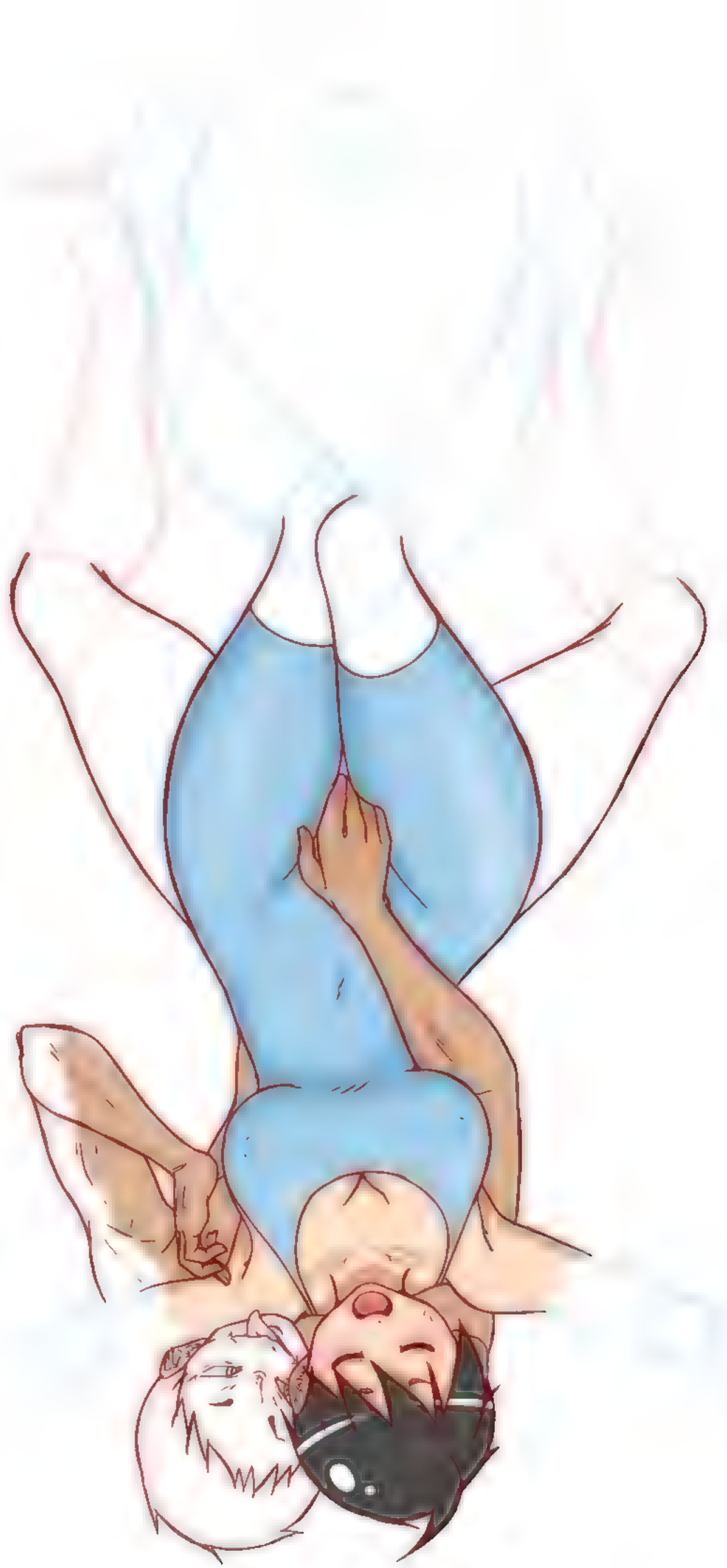

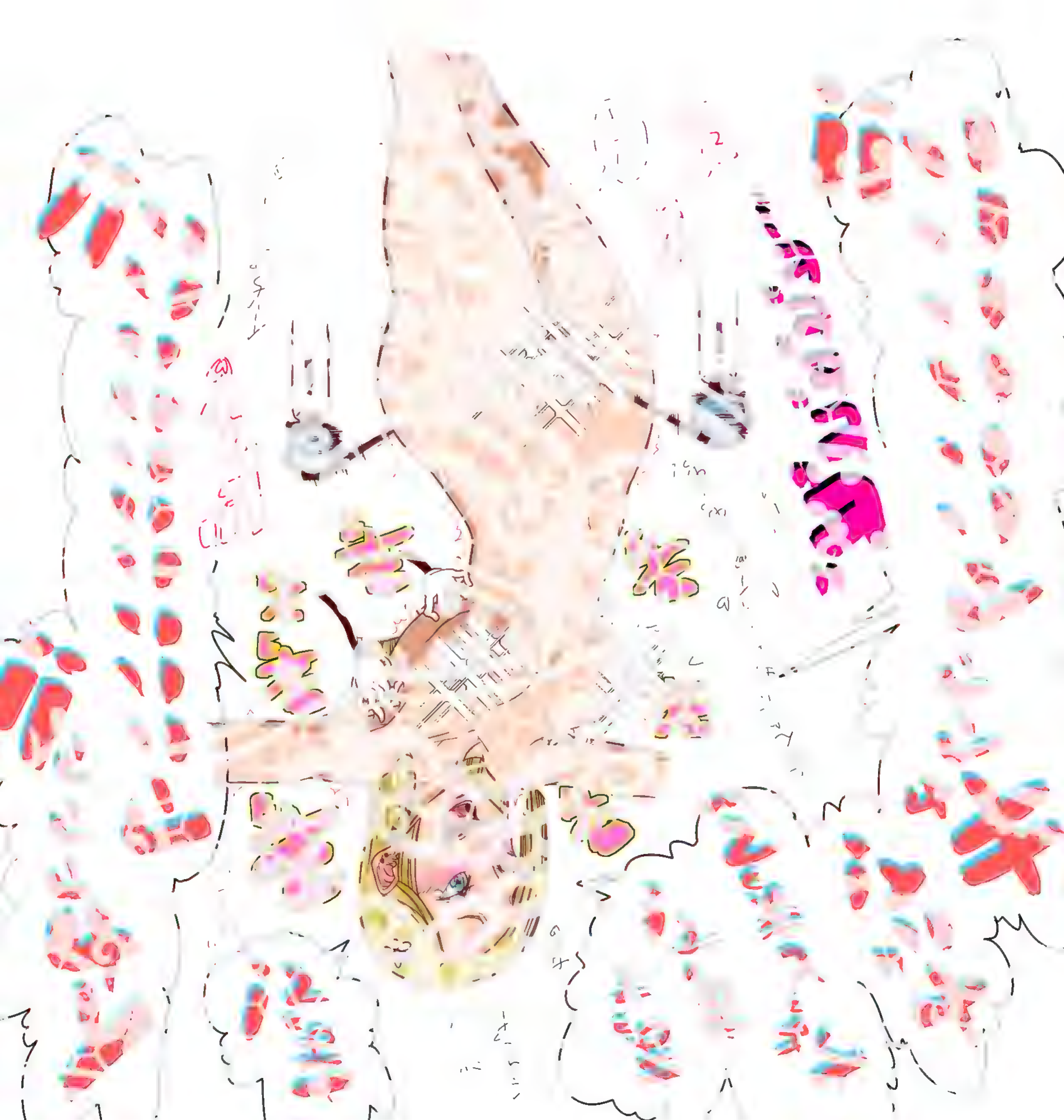

イヤァァ
あははははははは♡
あ♡
まって!
やだ!
キャァァァァァァ!!
ピクッ!
ビクッ!
ムッ♡
ちょっと…ダメェ…
あは♡ははははは!!

はははは
はははははは
はははっ

やあああはは
はははははは
はプロキシ

挠痒痒！
被挠痒痒!!
高潮♥
反复不停!!!

舔舐♥

摩擦♥

然后潮喷♥

绑在椅子上♡

用羽毛调教♡

诶耶

哇…好厉害…

肚子在一抖一抖的诶……

嘻嘻

这个很舒服的对吧～

呀…人家要去了

诶？

美由这边会好好的把露娜酱玩弄的超舒服的说～♡

啊哈

嘿

嘿

停下来什么的那当然不行的对吧～

毕竟人家现在呢♡可是正打算做这种事情的呢♡

就…就算这样说…！

嗯哈啊

嘿

等等不要再继续挠痒了啦…

啊啊

啊啊!!

……我挠我挠

啊……哈……

喜欢被挠痒痒的M
竟然被要求当S
声优：伊倉える
企划＆台本：缅缅
封面：七光徳明

兩M行必有一S

兩人都是M的故事

即將上演

啊哈哈哈哈哈!!

啊啊啊♡

呀哈哈！

不行…

啊♡

FGN
Fighting Game New
SAMPLE

啊哈哈（笑）
很痒吗？这里！
还是这里吗？

要不我住手好了？
呐？
快说对不起啊？

啊哈哈哈哈哈!!!

啊
不行！！
这个！

FGN Fighting Game New

FGN Fighting Game New

不行！

对不起！
很痒！！
请停下来！

SAMPLE

SAMPLE

嘻嘻♪

不行哦ｓ

キャー！
あはは
ヤバい
ヤバい
ヤバい

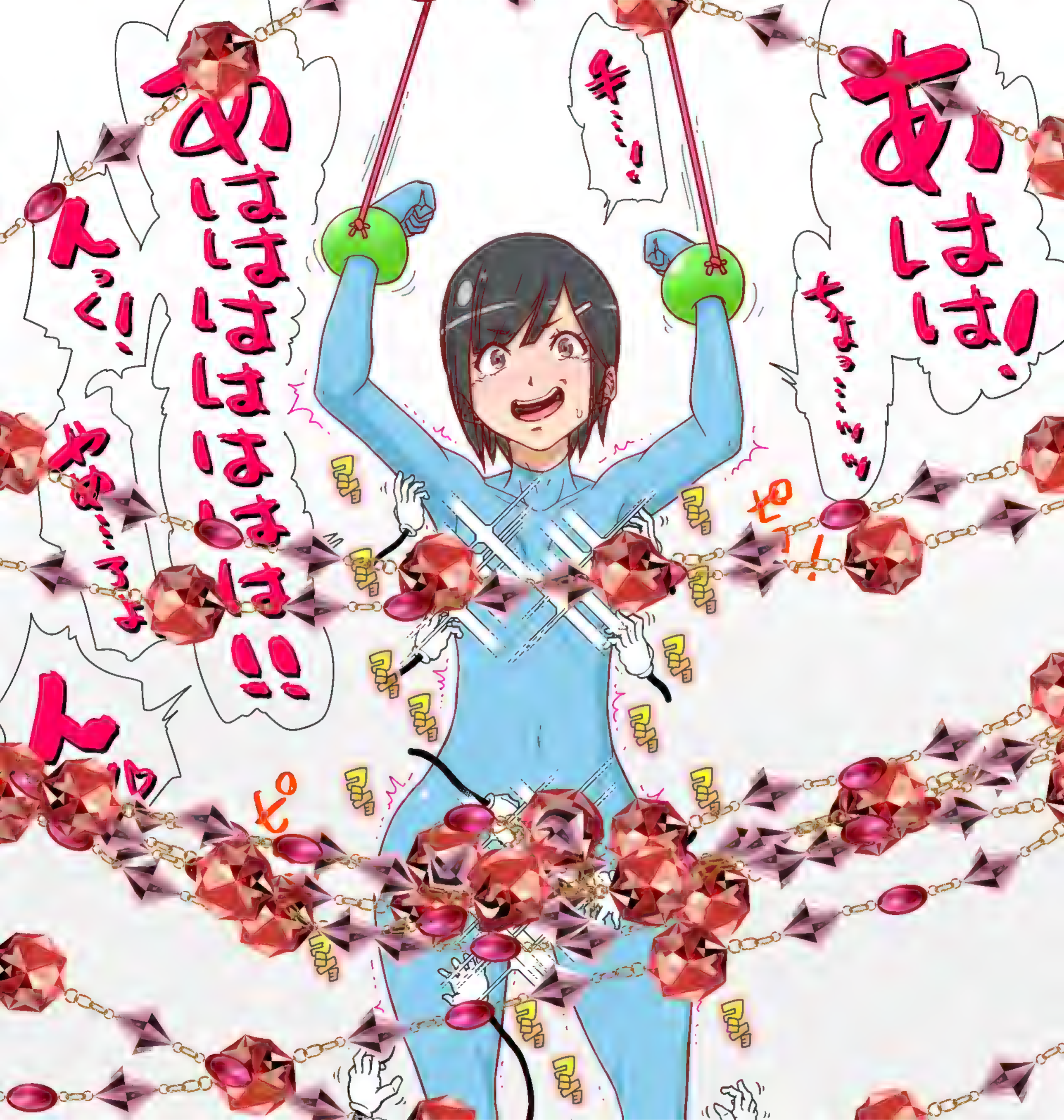

あはは!
ちょっ…ッッ
キ…!
あははははははは!!
んっく!
やめ…ろよ
ピ
ピ!
ドカ

ゴゴゴ

……って

集中できるかッ!!

ストゴ…

ていし…

緊急停止ボタンッ

だけど…

あぁ…

あぁ…

あぁ…

やめろ…

やめろ…

やめろ…

ヤメロ…

ヤメロ…

ヤメロ

オイオイ
オイ～～～
私みたいな
撮っても需要
なんてな…
あ
ごめんなさい
すみません
ごめんなさい
ごめんなさい
ごめんなさい

あー30分
かけてまた
因子がヤバ
外れかあー

お仕置き
ポイント
加算な

申し分
ありません
マスター

はいじゃあ
スタミナまだ
残ってるから
最初から

はい……

ロロちゃん
イッた？

イッて
ません

早…っ
……っ
ぃ…っ
ぁ…っ
ぃ…っ
ぁ…っ
ぃ…っ
ぁ…

はぁ♡
はぁ♡
さすがはおわかい
とのがただですわ♡
それではこのまま
だい2せんめと
まいりましょう♡
あらまあ
いっぱつでおわり
なんていいませんわ♡
さぁ♡
はやく♡
ただせて♡

はやく私にいっぱい濃い〜のプレゼントして下さいっ♡
えいっ♡
えいっ♡

はいじゃあ その瞬間
六芒星の呪縛の
罠カード発動ね

……!?

ドド

あっじゃあ
俺も羽根帚発動するわ

さらに魔法カード
ハーピィの羽根帚を発動
ブラック・マジシャン・
ガールを攻撃

ドドド

はぅ…
ん…！
ごめんなさい…
ごめんなさい…
ごめんなさい…
調子にのって
すみません
ごめんなさい
ごめんなさい
ごめんなさい

ローションまみれの
キョちゃんに無表情な
すごいニヤが襲う…!!

!!!!あるぞ!!!!

なっ!?

ぬっ!?

わっ!?

ぜんっ!!

ぜんっ!!

ぜんっ!!

あっ♡
あっ♡
こんなの取り締まれないっ!!
あぁっ
スゴすぎ…っ♡♡
うお…っ☆
はぁ…っ♡
はぁ…っ♡
ん…っ♡
ん…っ♡
ろんろん出ひていいんれふよ…♡
ウサミンパワー…いかが…ですか…っ
はぁ…っ♡
はぁ…っ♡

ちょ ちょっと待って

ボッ ボクの体なんてもんあんでも面白くないだろ

ビクッ

ビクッ

ビクッ

くちゅ くちゅ くちゅ くちゅ くちゅ くちゅ

ビクッ

ビクッ

ビクッ

ハァハァ

ミサカの
このような姿を見て
劣情を催す男性が
いるとは思えません

ハァ

ハァ

ハァ

ハァ

ミサカは不審に
思いつつ責めを
続行します

ハァ

ハァ

ハァ

ハァ

ぐちゅぐちゅ

ぬるぬる

この風にお山もいかもっ

ぎゅっ

ぎゅっ

ぎゅ

あー
今日も疲れた〜……
……んっ♡
もー
プロデューサーさんったら
せっかく気合入れてセーラー服コスで仕事してたのに……
……んっ♡
……も〜
好き好き好き
すきすきキスキス……♡♡
はあ
明日のログボの準備しなきゃ…

ドキ

ドキ

ドキ

かっ、神崎さん、っ!?
これは一体…っ!?
フッフッフ
シヴァの霊掌…とくと味わうが良い
わき
わき
わしゃ
わしゃ

あっ♡
頑張れ桃華っ!!
これを乗り越えた時桃華は真の1字バランスマスターになる!!
あ
あ
あ
あ
あ
あ
あ
あ
あ
あ
大丈夫!!
俺がずっと桃華を支えるからっ!!

あぶぶ…♡

はぶっ♡

…ぶぶっ♡

ダメ…♡ お客さんは今 夢を見てるんですから…♡

我慢、しなきゃ…♡

ぐ…♡

なな——♡ めじあん♡ ぐびあ♡

ゴキ

ゴキ

ゴキ

五月ちゃん私たちのスイーツ食べたよねっ、
ま…まはか〜〜っ
ほんなわへないじゃないれふかーっ
ふーん…
しかし…なんれふかこの状況は……？、
これじゃまるでヘンタイ…
よし確かめよう
!?、

はいこちょこちょこちょ

こちょこちょこちょこちょ〜♡

ハムハム!

ハムハム!

ハムハム!

より中継がつながってます…浅野さーんっ

あっ♡ハイ浅野です。

今回はこのココナッツジュースの紹介をしたいとおもっ…思います。

よ…よくわかりませんが

このジュースをこぼすと好き放題されるっ

とのことですのでせいいっぱいがっ、がんばいます…っ

あ…あの…
レベルアッパー
幻想御手
本当に
くれるんです…よね？
もう…何回こうして
佐天さーーんっ
どこーーっ
!?

ま、待ってくれ…
罰ゲームとはいえこれ以上は……っ
ぷるっ
…なにしてるの？
X1織…っ
みっ見ないで……っっ♡
ぷるっ
めっちゃ勃起してんだけど
いつでもイっていいからね～
ぷるっ
タメダメ脚閉じるの禁止だい
ぷるっ
すごいひくひくしてる…
ぷるっ

あ・
ありすちゃ…ん
文香さんのコいいニオイ・♡
くぅ…♡
あっ♡

ああ

ああ

ああ

ぐぐぐ

10分耐えれば
クリアッ!!

終了まであと

はう…

やうう…

そこは…

ーーぞー

エッッッッッッッ

やらせろー

しかし
1回イク度に
残り時間10分
追加されるっ!!

果たしてクリア
できるのかっ…

あ…っ♡
あ…っ♡
漏れ…っ
ああ、♡

やめ…っ!!
止め…っ!!
天津風ちゃんかわいいね
キスしていい?
いやあ
あああ!!
だめ
イッちゃう
イッちゃう
あ
あ
あ

ひゃっ…!?
せ…先生っ 私をこすぐって…!?
びくんっ
やあっ ダメえ…
そんなとこまで…
く…うぅ が…我慢 我慢…!!
た…耐えきってみせます…!!
何をしてもいいって言ったよね?
サワ
サワ
サワ
サワ
ちゃんと相槌手のマネ続けないと…ホラ
サワサワサワサワサワサワサワサワサワサワサワサワサワサワサワサワ
やあああん…!!
こんなの無理ですっ…!!

ハアハア

ハアハア

ハアハア

あずさってば
こんな年下に
責められて
恥ずかしくないので、
とんだ変態ぬ
あっ♡
あっ♡
そこは…、
んは、♡
うおっ!?
あずさお姉ちゃん
乳首ビンビン
じゃーーん♡
ここがええ
のんかぇっ
ケノ穴
ヒクヒク
してるわ

くすぐり
ホイッスル
チャレンジ。
ひぃぃ
てぃぃ
ひぃぃ
ひぃぃ
ひ

あはは。

よ〜しよし…
死なない 死なないよ
もっと気持ちよく
なるからね〜〜♡

あれ??
そういえば何回イった??
…覚えてないよね〜〜♡

なで
なで
なで

ビクンっ♡
ビクンっ♡
ビクンっ♡

かり♡
かり♡
かり♡
かり♡
かり♡

こちょ
こちょ
こちょ
こちょ
こちょ
こちょ
こちょ
こちょ
こちょ
こちょ
こちょ
こちょ
こちょ
こちょ
こちょ
こちょ

ぬっちゃ♡
ぬっちゃ♡
ぷしゃ♡
ぷしゃ♡

ガク
ガク
ガク
ガク

ビクンっ!?
ビクンっ!?
ビクンっ!?

さっきの威勢はどうしたワルか〜？？
降参するなら今のうちワルよ！！

あはははっ！ あはっははは…っ！！
そっ、そもそも…っ！
究極の悪とか、知らな…っはは！

こっ…降参、したら…っはひひひ…！
どう、なるんだよ…っ！？
ひゃはははっ！

オマエが究極の悪の座を
奪われるだけではないワル！
オマエの友人にも手をかけ、
我らの下僕にするワルッ！！

そっ…それはっ、はははは！
だめ…ッ！！
（サイアクだッ！！ そんなこと、
絶対にさせねぇ…こうなったら
意地でも耐えてやる…ッ！）

「このまま笑い悶えてもらうワル…
ダブル攻撃ワルッ！！

びくんっ
びくっびくっ

こちょこちょこちょこちょこちょこちょこちょこちょ

待っ…！？ 今はダメッ…！！
今はやめて ぇえっへへへッ！！
ぎゃーーっははははは！！
（足の裏だけでも辛いのに…ッ！
足の裏だけでも全身敏感に
なってるのにーーッ！！）

ミニミニ

ワールワルワルワルッ！
脇の下と足の裏を同時に
くすぐられて苦しいワルな～♪

さ～て…降参するワル？？
降参したらやめてやるワル♪

だひゃひゃひゃひゃッ！！
ぜっ てぇしねぇッ…くひひ…ッ！
こっ…こうさんっ、しねぇよ！！
っひははは！

こちょこちょこちょこちょこちょこちょこちょこちょ

あーっはははッ！！

aosora

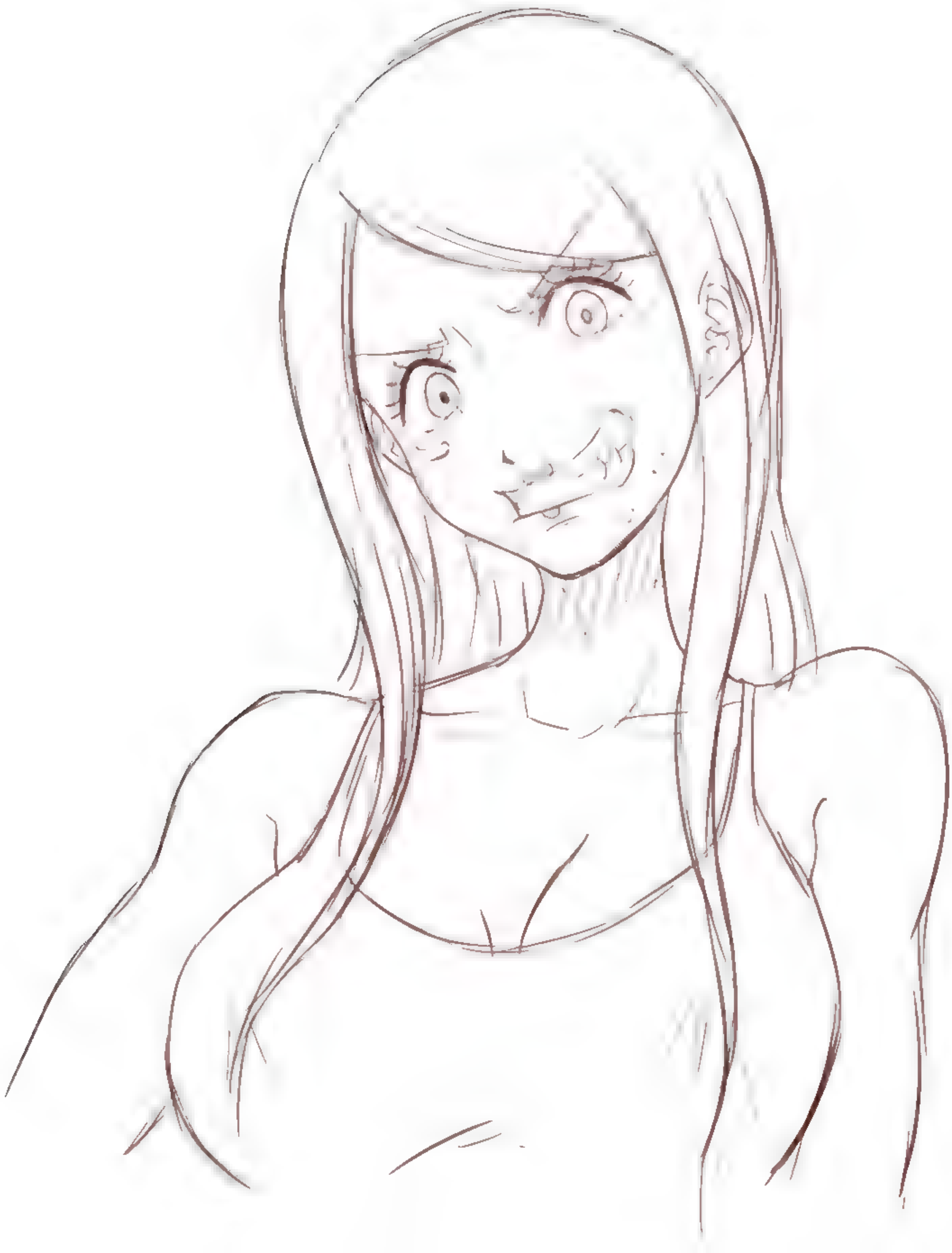

悪女の接吻
Vol.17

え…
?
見えてないわよ。

毛の剃り残しが無いかは教師が直接脇を触って確認する。敏感な生徒にはこれが効くようでしばしば身をよじって抵抗することがある。そんなことをしても検査が長引くだけなので、結果としてパンツ丸出しでくすぐりに悶絶するという人に見られたくない醜態を長時間男子たちに晒してしまうことになってしまう。（人気のある女子は盗撮されることもしばしば）

ひぎいっひひ!?
いひーひっひ!!

ぎひっ!!

こちょ♡

こちょこちょ♡

「くねくねするな!!
シャキっとしろ!!」

「くすぐり我慢してる顔エッロ」

「こっそり撮っちゃおっと笑」

あひゃひゃはっはっ!!
こちょこちょだめっ!!

「暴れ方すご笑」

「めちゃくちゃ鳥肌立ってるしw」

ゾクッゾクッ

ストップ!!

「腋弱いのバレバレだからね～笑」

こちょ♡

わきはゆるしてえっ!!
わきだけはっ!!っははは!!

こちょ♡
こちょ♡
こちょ♡

Fairy Tail
English

UNIFANS

Fantia

Fantia

HuniesArchive

PATREON.COM/YHW

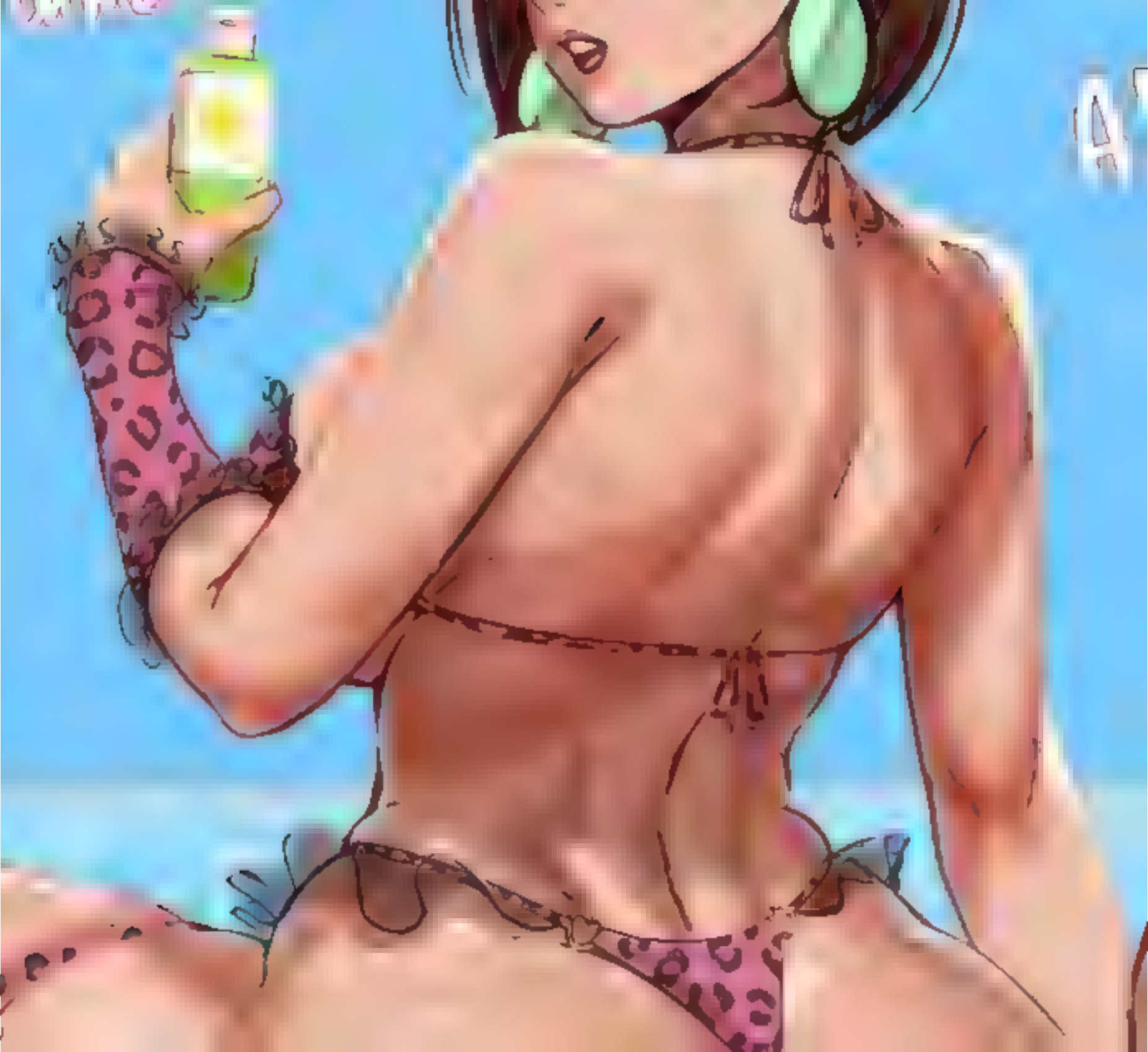

SUPPORT
4

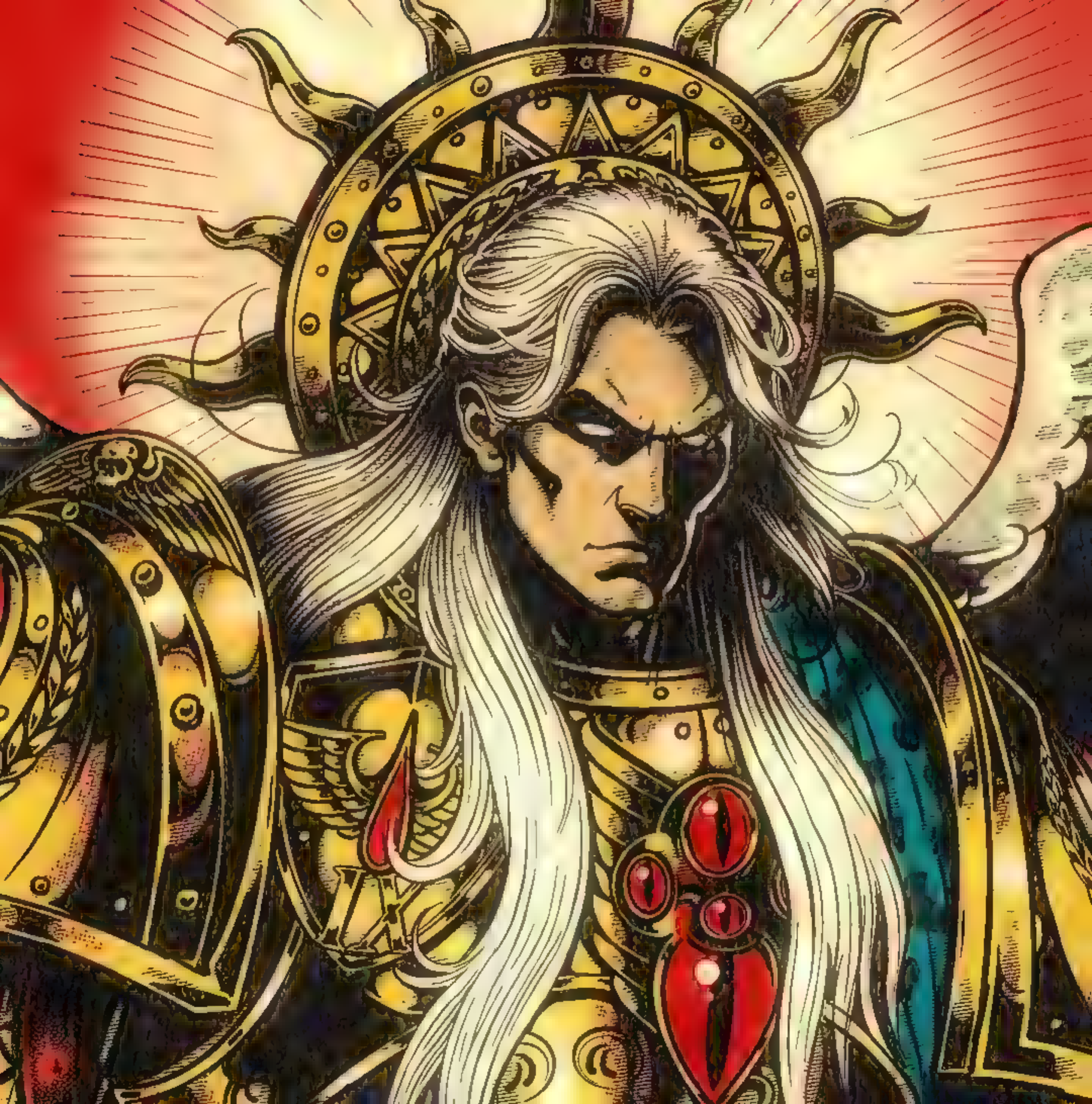

Yamina

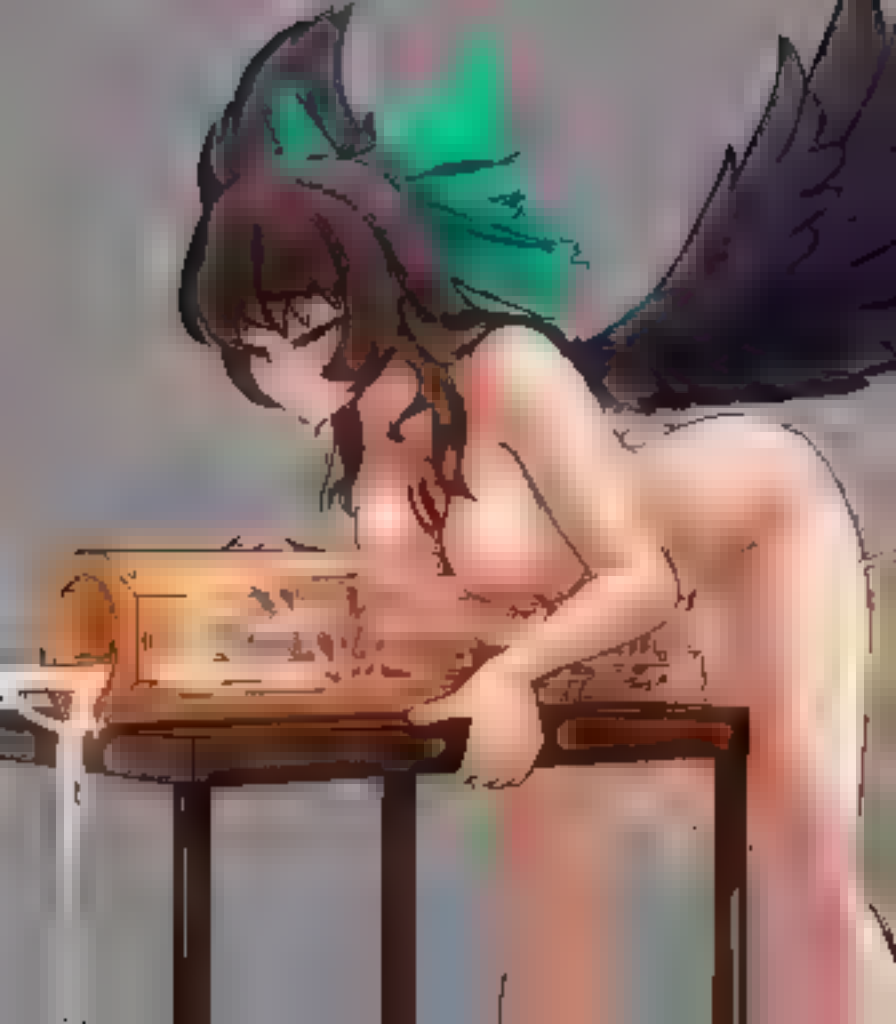

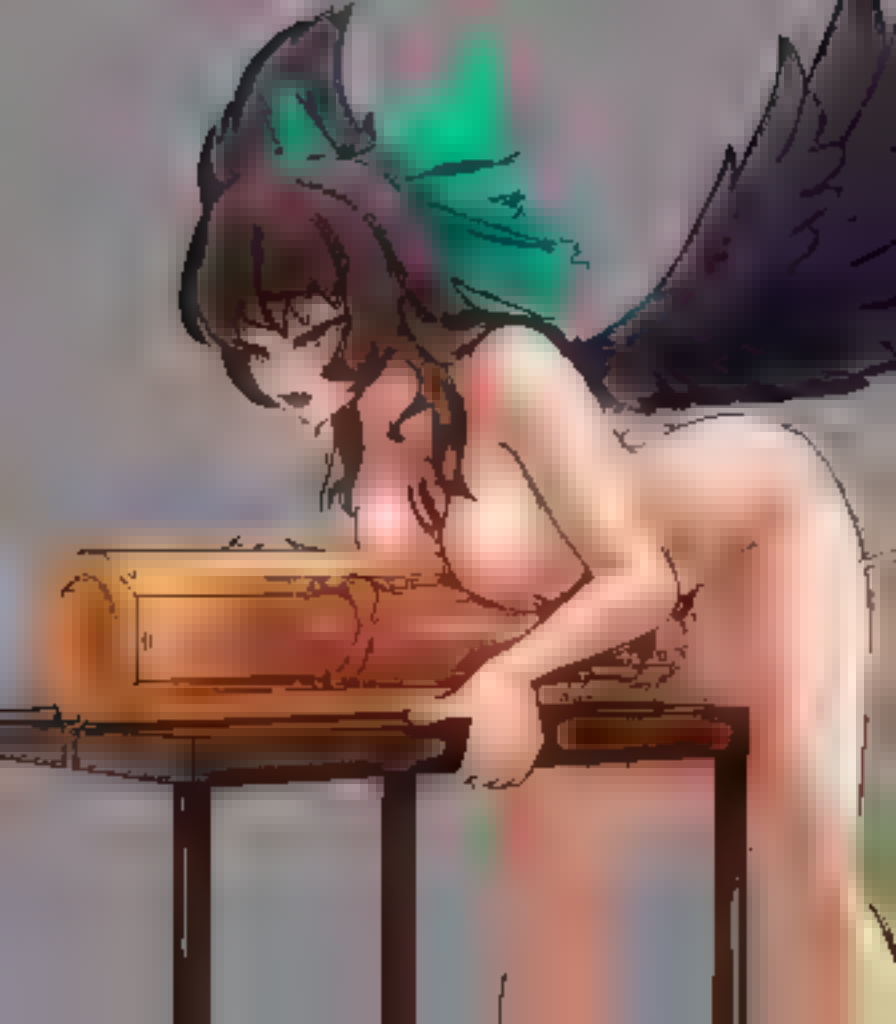

SEEMS LIKE MY DRINK JUST RAN OUT. BE A DARLING AND GET ME A NEW ONE.

YOU MIGHT EVEN GET A REWARD FOR IT.

MORE NSFW AT
WWW.PATREON.COM/ECHOSABER

YES
YES!

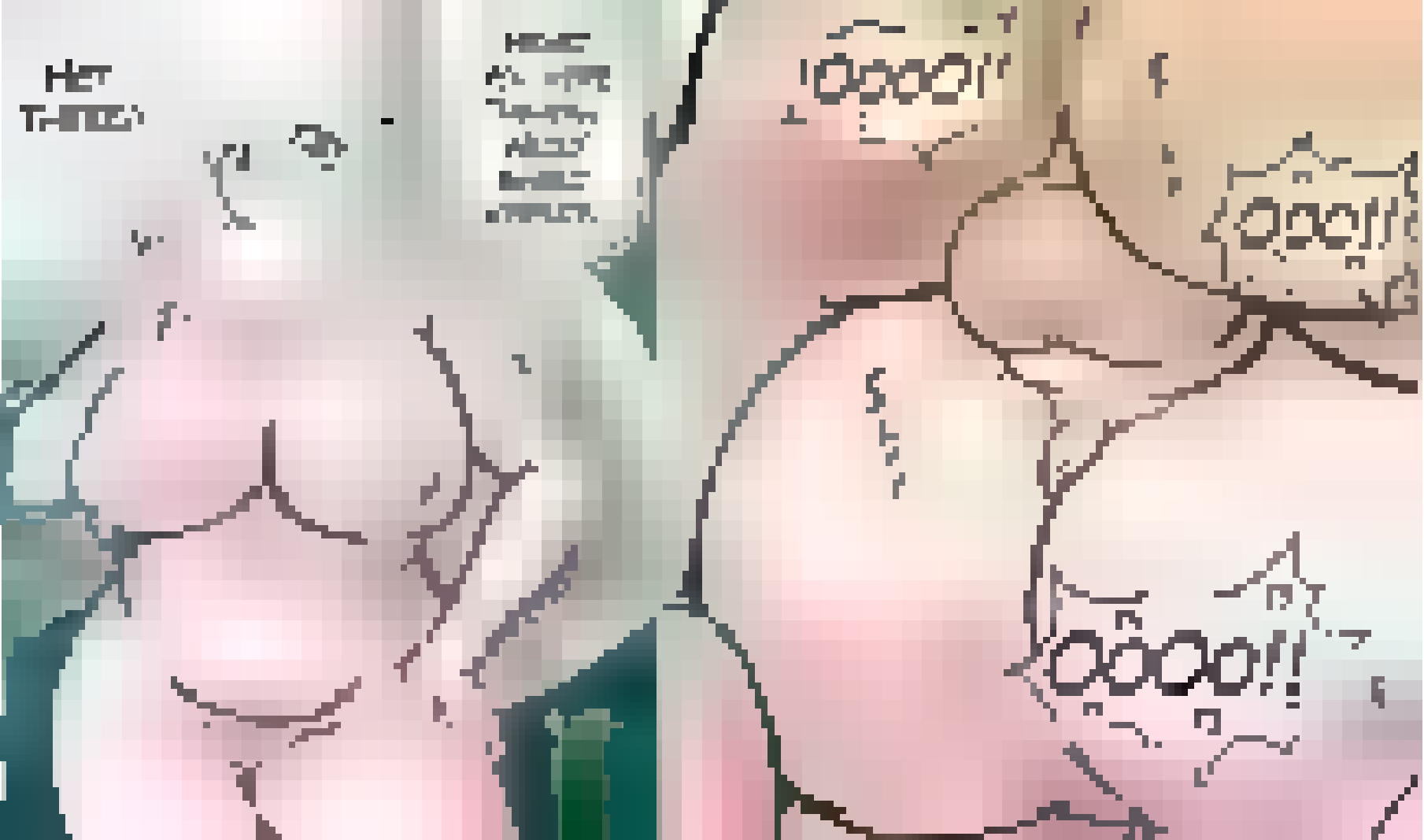
Ooo!!
Ooo!!
Oooo!!

Patreon.com/chascoby

MY BAD BUNNY COMIX

NOTABU

11 FULL COLORED PAGES!

ART & STORY BY BARNABIE BUNNY

XXX 18+

WWW.SUBSCRIBESTAR.ADULT / MYBADBUNNY

THIS COMIC CONTAINS PLAYFUL SEXUAL CONTENT. ALL CHARACTERS INVOLVED ARE FICTIONAL ACTORS AND IN NO WAY RELATED. ALL CHARACTERS ARE OVER THE AGE OF 18. NO CHARACTERS WERE HARMED DURING THE PRODUCTION OF THIS COMIC. ALL CHARACTERS CONCENTED TO SEX.

アッ♥♥
モミュ
モミュ
モミュ
モミュ
モミュ
モミュ
モミュ
モミュ
アッ…ん♥
や…やめなさい♥

1年生
おのよすぐ
はおぼえ
ほまし
ほまし
ほまし

@PRIXMAL

@PRIXMAL

@23_Al_ll ust

ANATO FINNSTARK

●REC

先生ー・・・
見てる？

あはは・・・
ごめーん・・・

私もうそっち
戻れないやー・・・

ROMINTUS

CRAIN

プレインズウォーカー・シリーズ

PLANESWALKER SERIES

上位賞プロモ

参加賞プロモ

画像はイメージです。©2025 Wizards of the Coast LLC

MAGIC THE GATHERING

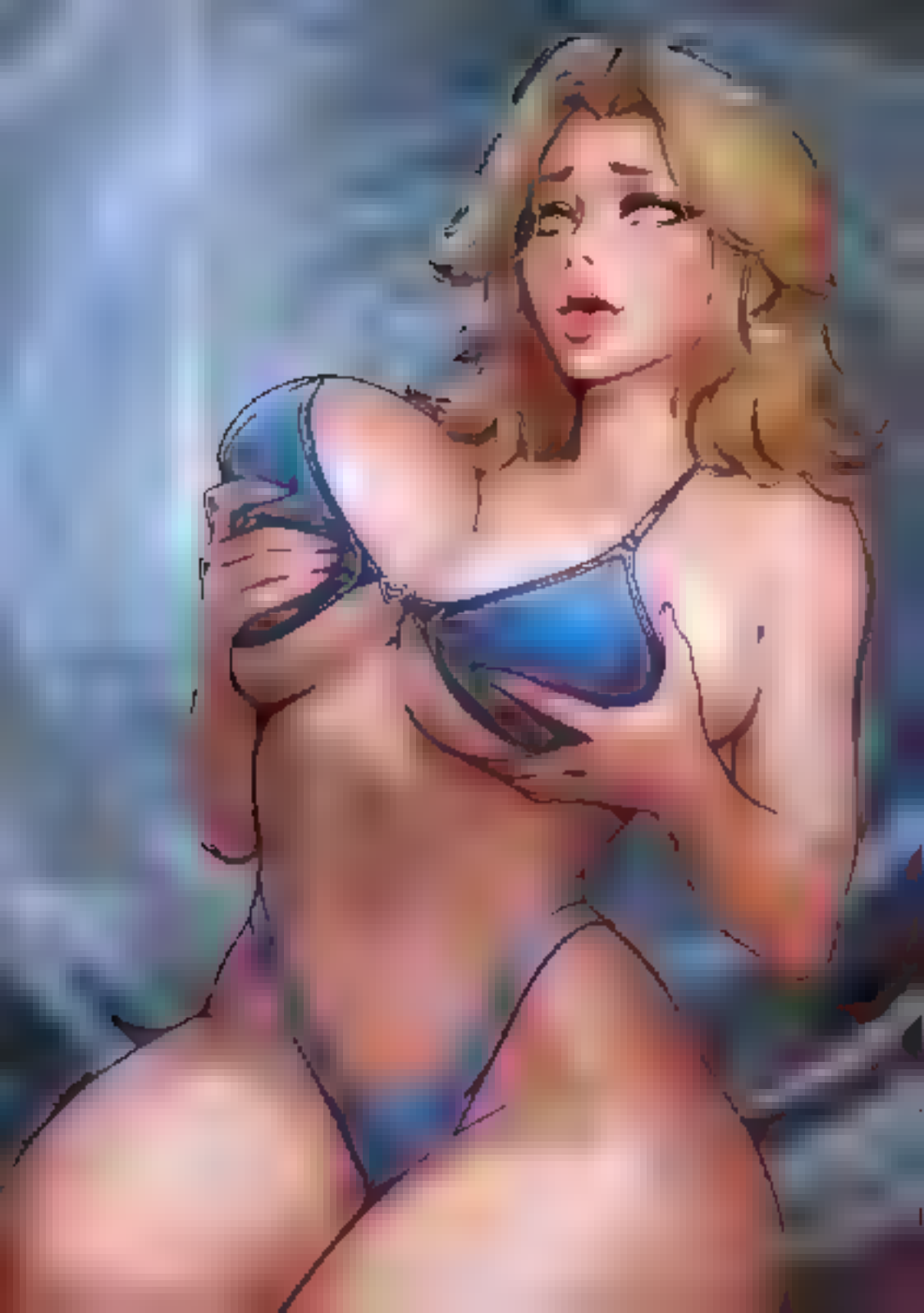

www.reloadhb.com

VYRON

Commissions Open!
Check my cord for more detailed info about prices, process, and terms. You can also reach me at any one of my social medias:
ID: 45663759
@NanaelJustice
Full body
60 USD
Half body
60 USD
Bust
40 USD

KIO
PINK

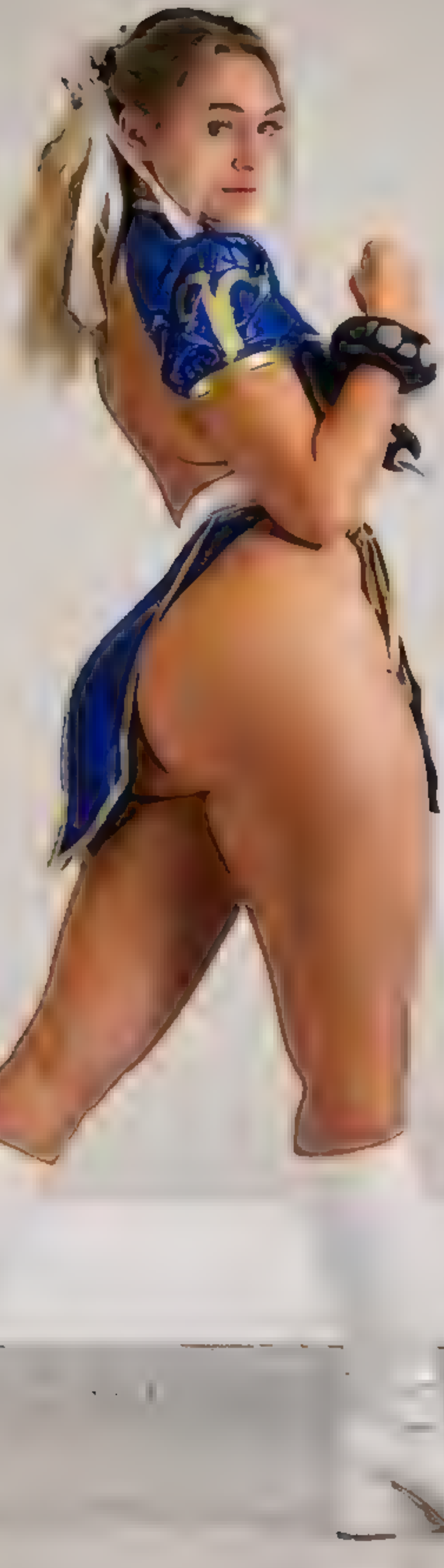

I MADE A SPECIAL DRINK, JUST FOR YOU HONEY

KORRA XXX - WELCOME TO REPUBLIC CITY PART 5

WHEN TENZIN COULDN'T STAY IN THE SOUTH POLE TO TEACH HER, KORRA STOWED AWAY ON A SHIP...

FINALLY ARRIVING IN REPUBLIC CITY!

NAGA... WAKE UP GIRL, WE'RE HERE!

!

WOW! REAL LIFE SATOMOBILES!

THIS IS AMAZING! LIFE HERE IS GONNA BE GREA-

JAYMARVEL
AVATAR XXX

STAR WARS

GALAXY MAP

"A long time ago
in a galaxy far, far away...."

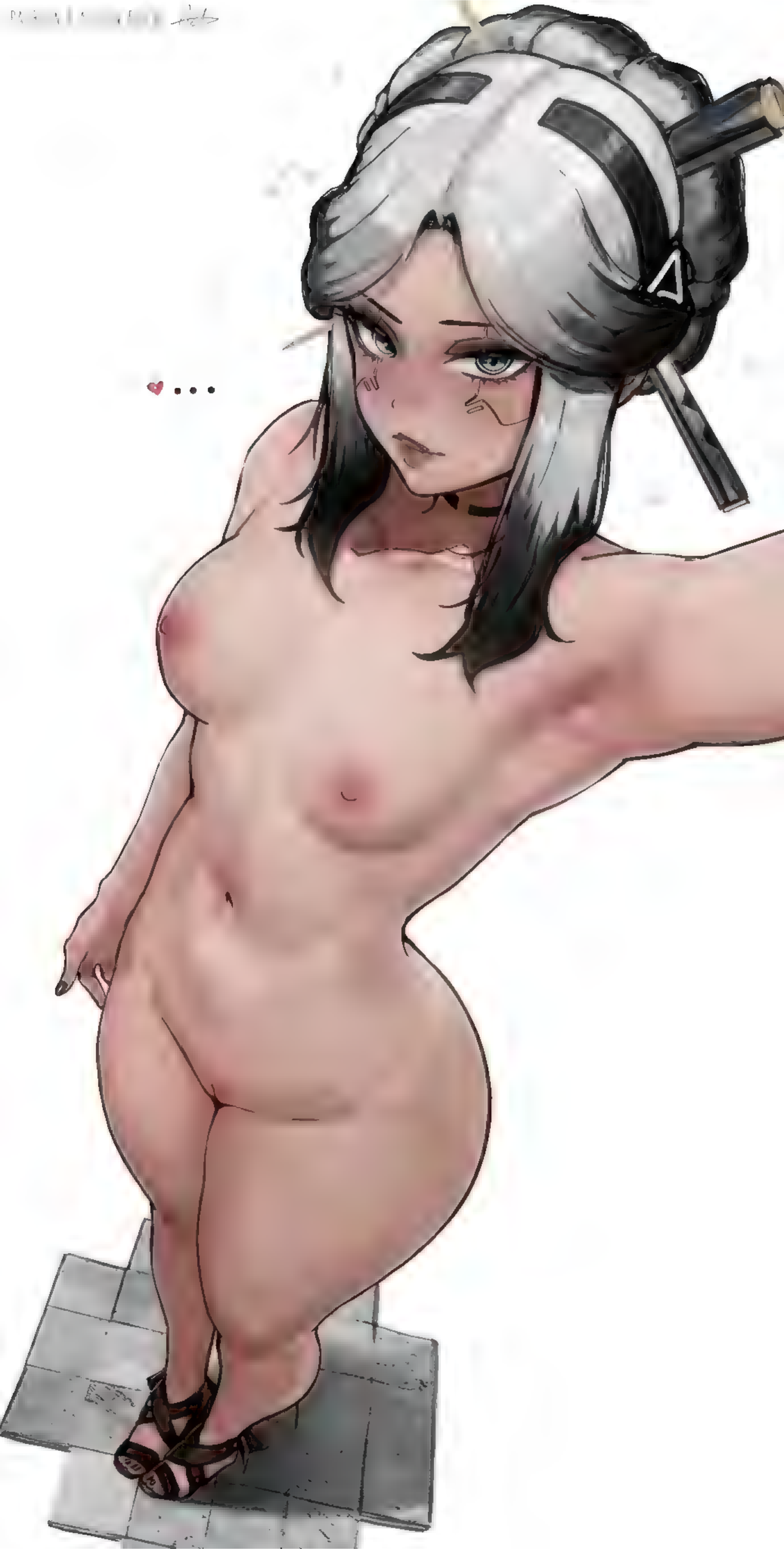

CURE

JBL

AKALI X YUNARA - ALT VERSION AT PATREON.COM/BADCOMPZERO

- Aragorn : "Damn it! My bow is broken."

- Éowyn :

THANKS FOR LETTING ME BE YOUR GUIDE

AND SHOW YOU AROUND PENACONY

@FLOPARTIST_R

YOU'RE DROOLING AGAIN~

CAN'T BLAME YOU, REALLY~

PATREON.COM/MikaDawn3D

リリス、手伝ってくれよ。

あ？

ゲームをやりたいんだけど君の変身能力が必要なんだ。

面倒くさいな～

面倒じゃないよ、変身してからビデオを作るだけだ。

だから君も一緒にやろう。どうだ？

私、ガキには興味ないんだよね。

ガキじゃない。今回、玩具にするのは俺たちの担任教師だよ。

おっぱいがデッカ…

お…おお

取引成立！

どうして先生が縛られているの。

……

それに変な機械を咥えている…

ディーン…
これはどういう
ことだ？

先生は困難に
直面していて
私たちに助けを
求めているんだ。

くすぐりフェチなんだよねー私
え？
くすぐり…フェチ？
そ！
人がくすぐられてるのを見て興奮するの
一度くすぐってみたかったのよね～
ソー…
あんたのムチムチボディを！
コチョ
コチョ
コチョ
コチョ
コチョ
あーははははははは!!!

おお！
これはかなり
くすぐったがり
とみた！

ヤヤヤ…

はなちょ♥

はあはあ

こちょ♥

こちょ♥

こちょ♥

こちょ♥

こちょ♥

こちょ♥

こちょ♥!!

はあはあ

デカケツも
こちょ
こちょ～

こちょ♥

こちょ♥

モニュ

こちょ♥

こちょ♥

モニュ

こちょ♥

こちょ♥

こちょ♥

こちょ♥

こちょ♥

こちょ♥

こちょ♥

白雪千夜ちゃん
罰ゲーム!!♡♡
くすぐりマシン
耐久の刑で〜す♡♡

ふー…

なんて下劣な
TVショー…
こんな所業
お嬢様には
させられない…

所詮くすぐり…
適当にやり過ごし
ましょう…

ちなみに時間は
無制限です♡

は？

ぎちっ

こちょ
こちょ
こちょ♡

ぎちっ

こちょ
こちょ
こちょ♡

かしか
こちょ
こちょ♡

あひゃはははははッ♡
おひッ♡おごッ♡ほッ♡
どめッ♡止めろッッ♡♡
これ呼吸ッできちッ♡
はぎゃ♡とめでッ♡
ちんでもしゃるがらッ♡
ゆるじでっへへはははッ♡
ほひょまままままほ♡♡
おゲッ♡んげえへへへッ♡

ビビビ

乱暴にしないで！
いやあああああ

あっ♡あっ♡
あっ♡あっ♡

ぐりゅっ

ああ！ダメッ！
きちゃう！

ぴくんっ

っっ♡♡

…きちゃう！
イッ…イッ…

王道の脱手拘束監禁寸止め
くすぐりプロル電気あんまそしてしロフ
エロピンチのバリエーションは無限大！

こちょこちょ
攻撃だ！

ひゃっ
やめ！

やめてっ

こちょ

こちょ

こちょ

こちょ

ひゃひゃひゃっ

あっやめっ
しぬっっ

TASTY!

LOOKS LIKE YOU'RE WORKING UP A SWEAT.

GOOD IDEA. I'LL GET A TASTE OF THESE ARMPITS, TOO.

DON'T LICK ME LIKE THAT!

こちょ

こちょ

こちょ

こちょ

HELP!

I'LL LICK YOU TOO!

WHILE I TICKLE YOU...

こちょ

こちょ

れろ

YOUR FEET ARE SO TWITCHY.

AHAHA HAHA HAHA!

HOW FUN FOR ME~

AHA HAHA HAHA HA?!

コチョ

コチョ

MMM... NGH...

ピク

ピク

STOP!

AAH!

BWAHA HAHA HAHA!

コチョ

コチョ

STOP IT! HEHE HE!

TICKLING LAB

LAUGHTER ENDURANCE TORTURE

NISUSU

R-18

あ〜〜ッはははははッ!?
ぞれやッ!はははははひはひ!!
やめぇへへはははは!!
めでぇえへへへへへッ!!

ブンッ♥

ブンッ

ブンッ

ぶるんッ♥

ぶるんッ♥

うわw
お尻だけ動かせるからって
ブンブン振っちゃって
まぁ…w

トライポカロン
無様部門で
優勝できるよw

セレナ制裁

媚薬浣腸

ケツ穴

くすぐり

排泄絶頂

X字磔くすぐりを終えた塩見周子

はぁ～シンド…

ほんなら お言葉甘えさせてもらお…

って…

ギチッ

ギチッ

ん～～～ッ!!（ダマされた～～～ッ!!）

ガチッ

ギチッ

ぽちゃ～

では早速特製マッサージはじめますね～♡

ぽちゃ～

とぽちゃ～

ぽちゃ～

番組D

マッサージ用意してある？

ギチッ

ガチッ

たぷぷん♡

女性の疲れはクリちゃんからきますからね～♡

ヴヴヴヴヴヴヴヴ♡

じっくりほぐしていきます♡

ほらもっと力ぬいて♡

こちょこちょこちょこちょ～♡

ほぉら乳首も♡

あは♡ちくびおっき～♡

つらい時は言ってくださいね～♡

んっ？よく聞こえませ～ん♡

カリカリカリカリ～♡

ブブブ

カタリナ様…
カタリナ様
カタリナ様…
カタリナ様
カタリナ様

ビュルルル

Looks like you need assistance over here.

I was doing fine thank you very much...

AKALI X YUNARA - ALT VERSION AT PATREON.COM/BADCOMPZERO

PATREON.COM/ALVAART

Patreon | RobustnArt

@senaK012

Shahab '24

Ajustes preestablecid
Tamaño:

14

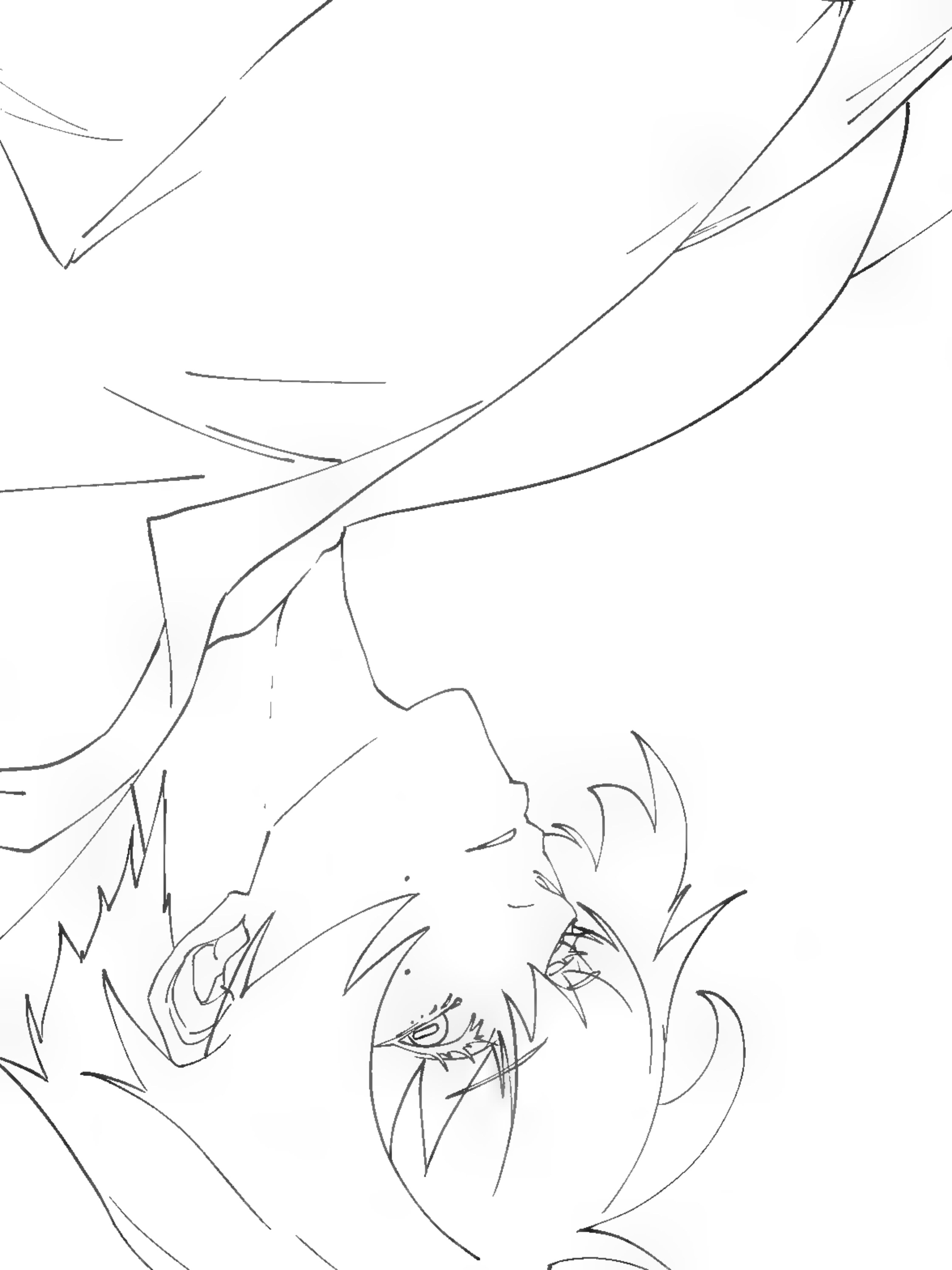

SINBADART
2025

PATREON | MELOWH

Ahhh

PLAP!

PLAP!

PLAP!

PLAP!

PLAP!

PLAP!

Patreon.com/Modeus14

(with a sly smile, leaning a little closer)

PLAP

PLAP

PLAP

PLAP

Ayako-san, I can't help myself ...
You're like a fire I don't want to put out

You say such bold words, but, you know, I'm not one of those who believes only words)

Patreon.com/Modeus14

PLAP!

PLAP!

PLAP!

PLAP!

PLAP!

PLAP!

PLAP!

Ayako-san, I've never felt so... so close to someone...

Do you really think so? Then hold on tight, honey, because I'm going to show you something)

Patreon.com/Modeus14

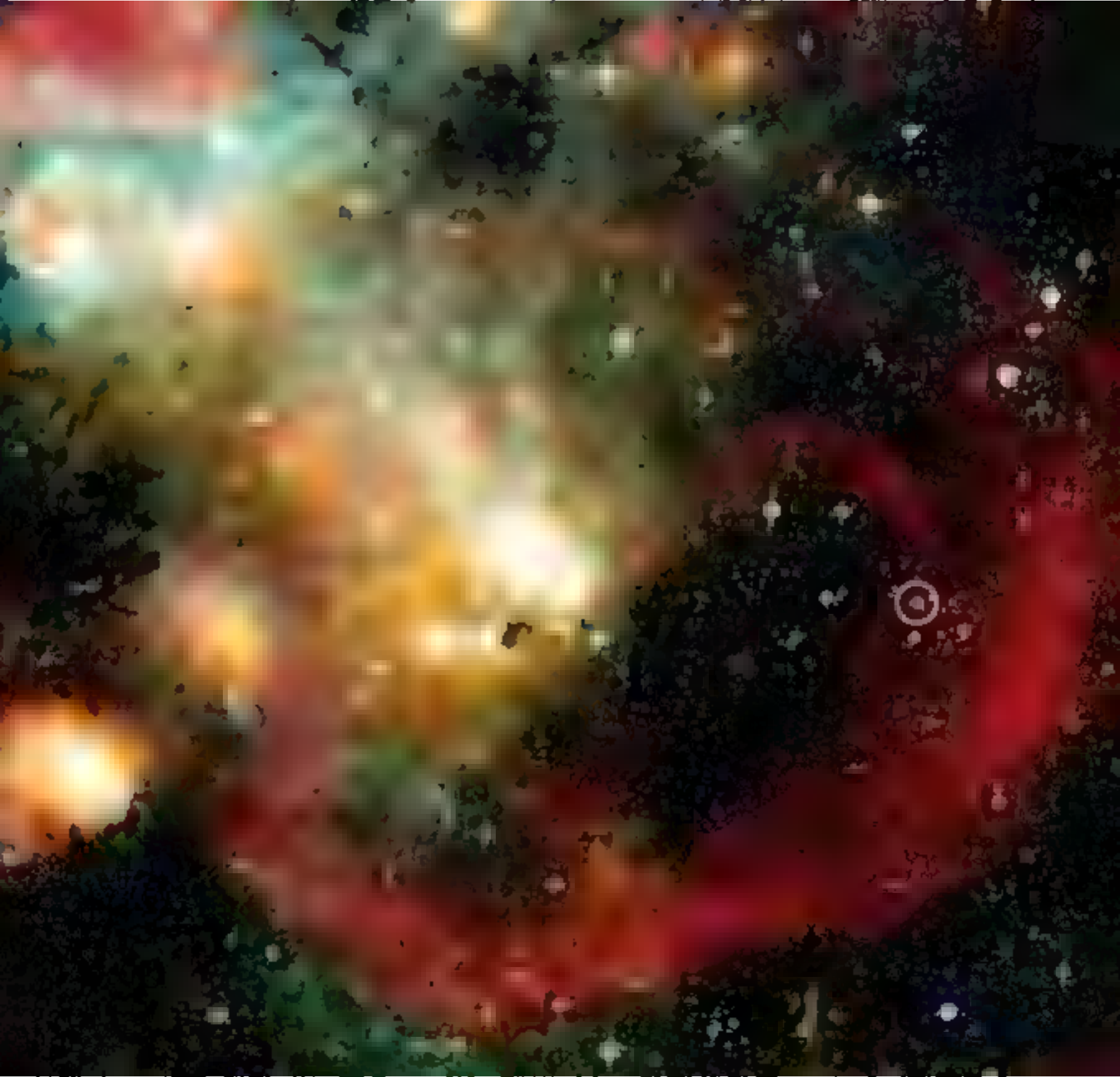

Noaq

Fern, I'm so close!

Her hips thrust as Fern's pussy clamped down around her cock, her orgasm building

Mmh...don't stop, it feels amazing

Gripping Frieren's shaft firmly, Fern began to stroke it up and down, feeling the warmth and weight of it in her hand. Her own pussy grew wetter with each stroke

Fern, I-I don't understand what's happening to me

Her heart racing, Fern looked down at her new, thick and veiny cock, still in shock. She felt a strange sensation of arousal mixed with fear

RYO
PINK

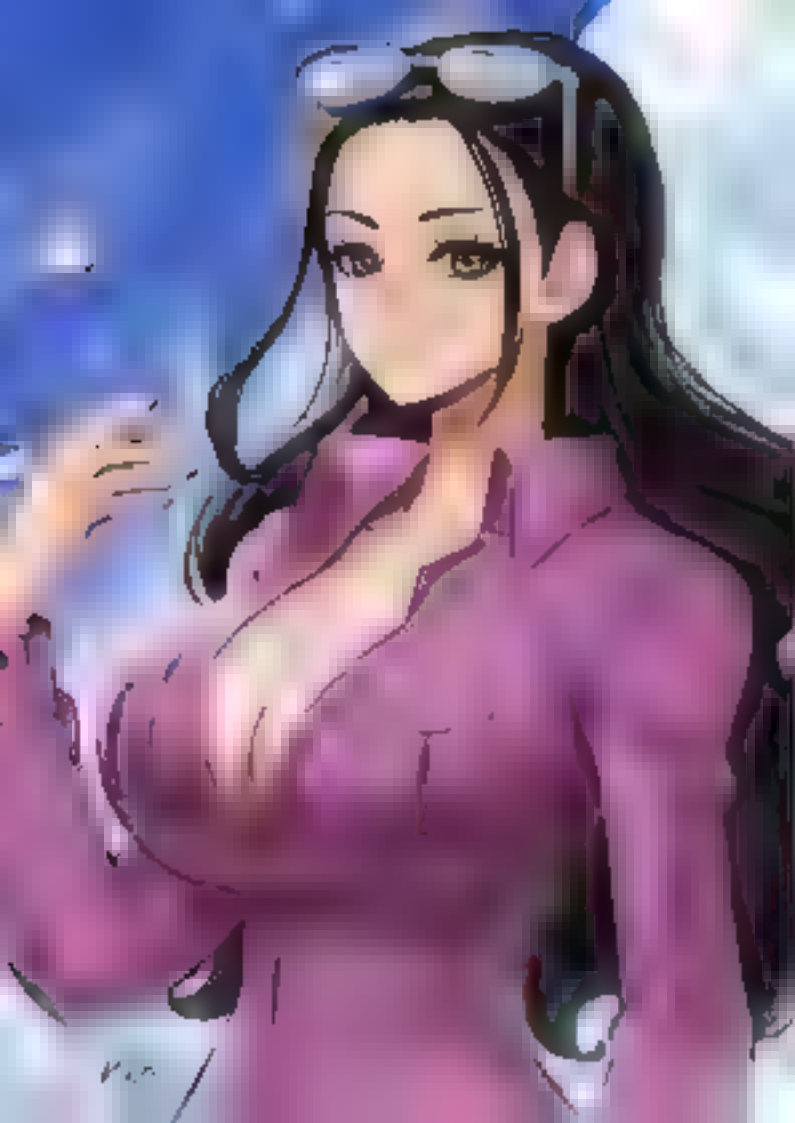

TANGLED

TANGLED

NO WAIT! THAT'S NOT FAIR!

BIND!

あはッ♡やっ
ぐうッ♡んっ
ガシガシガシッ
びくっ
あっははははは
や、やめてえぇえっ
何なにっなんでっ
こんなあぁぁああ
ははははあぁあっ
バタバタバタッ
読者は嬉しい
かもだけれど、
私たちの前で
イチャイチャされると
ムカつくんだよね～？
びくっ
こちょ♡こちょ♡こちょ♡こちょ♡こちょ♡こちょ♡
びくっ
こちょ♡こちょ♡
びくっ
あぁあッ♡はははぁッ
…足、細いね…
たくさん
揉んじゃうね…
ほれほれ～
ココ、弱いん
でしょぉ～？
声がおっきく
なってるぞ～？
ぶんっ
ぶんっ
ガチャッ
ガチャッ
くすぐられてるとこ、
和泉くんに
見せちゃおうか？
かっこいい彼女像、
崩壊しちゃうかもよ？
カリ
カリッ♡
カリ
カリッ♡
カリッ♡
もみ♡
もみ♡
もみ
もみっ♡
もみっ♡
もみもみっ♡
こちょ♡こちょ♡
こちょ♡
こちょ♡こちょ♡
つん♡つん♡
つん♡つん♡
つんっ
ふゥッ♡
すす
さわっ♡
さわっ♡
さわっ♡
さわっ♡
どっ…読者、って
あっははははあっ
なっなんの話ぃ?!
あっははははあぁ
あああぁぁああっ
やだっ♡あはッ♡
いやっやだっ
それはっいやあああぁ
ははははぁっ
もうっ限界イィい
あぁあはははははあああっ
んひぃっ♡あはっ♡
太ももこしょしょ
効くでしょ～？
思いっきり笑って
いいからね～？

ぬ。

ぬ。

ぬ。

er Filter View Window Other

じゃあ…
あの人は？

ああ…
この機械の
開発者だ

…！

ギロチンの

気にするな
今はただの
いち奴隷だ

PHILOW

When a Plague Marine stabs you with a sword, but it doesn't hurt

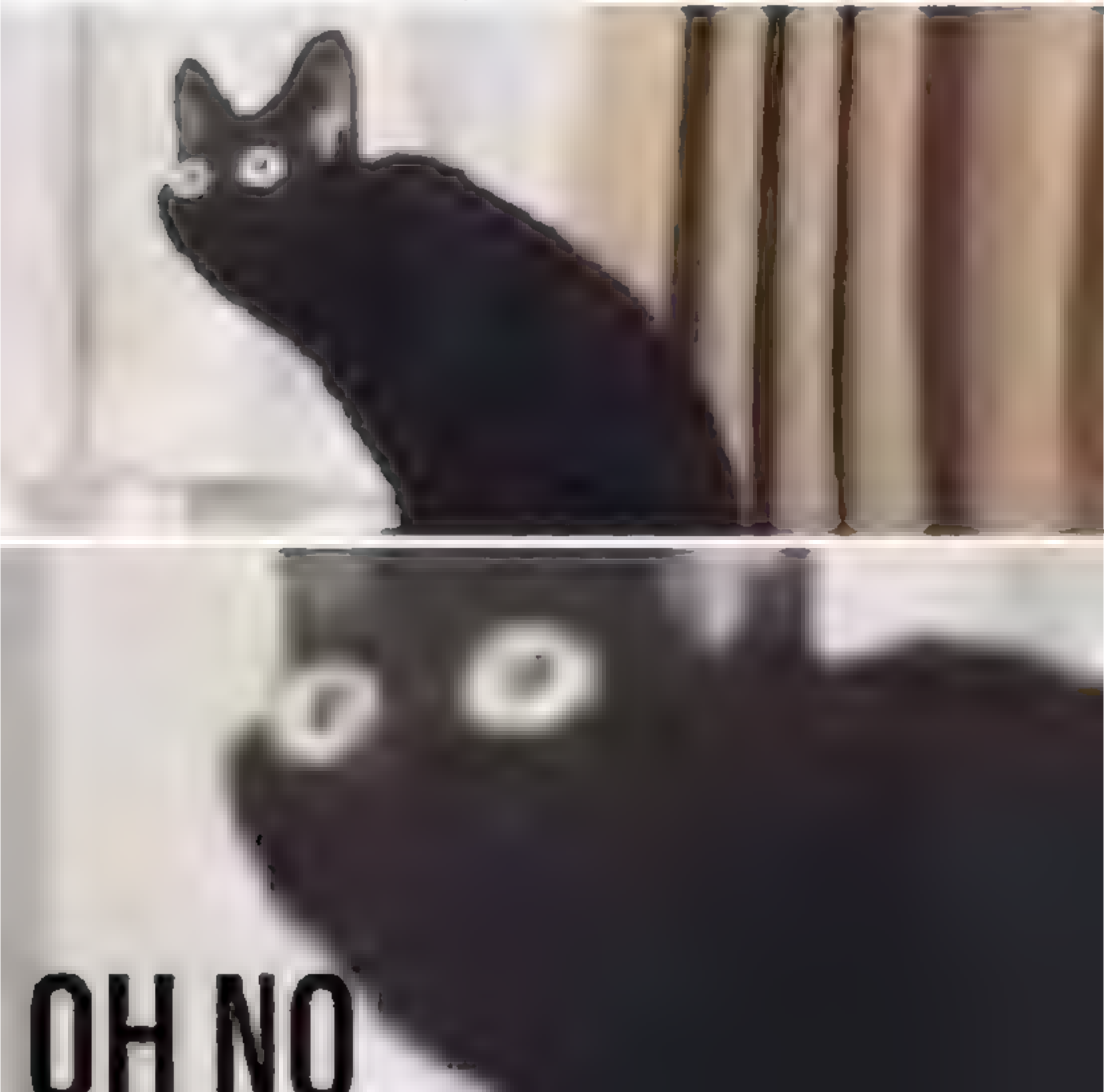

Search City or Zip Code

94° Washington, DC 2

My Dashboard | Today | Hourly | 10 Day | Weekend

94°

Fair

Day 95° • Night 71°

HEAT ADVISORY +1 MORE

Weather Today in Washington, DC

Feels Like

105°

5:44 am

Type here to search

こちょ

こちょ

はははは!!!!!!

はは!!!!!!

はは!!!!!!

は

RELOAD
www.reloadhb.com

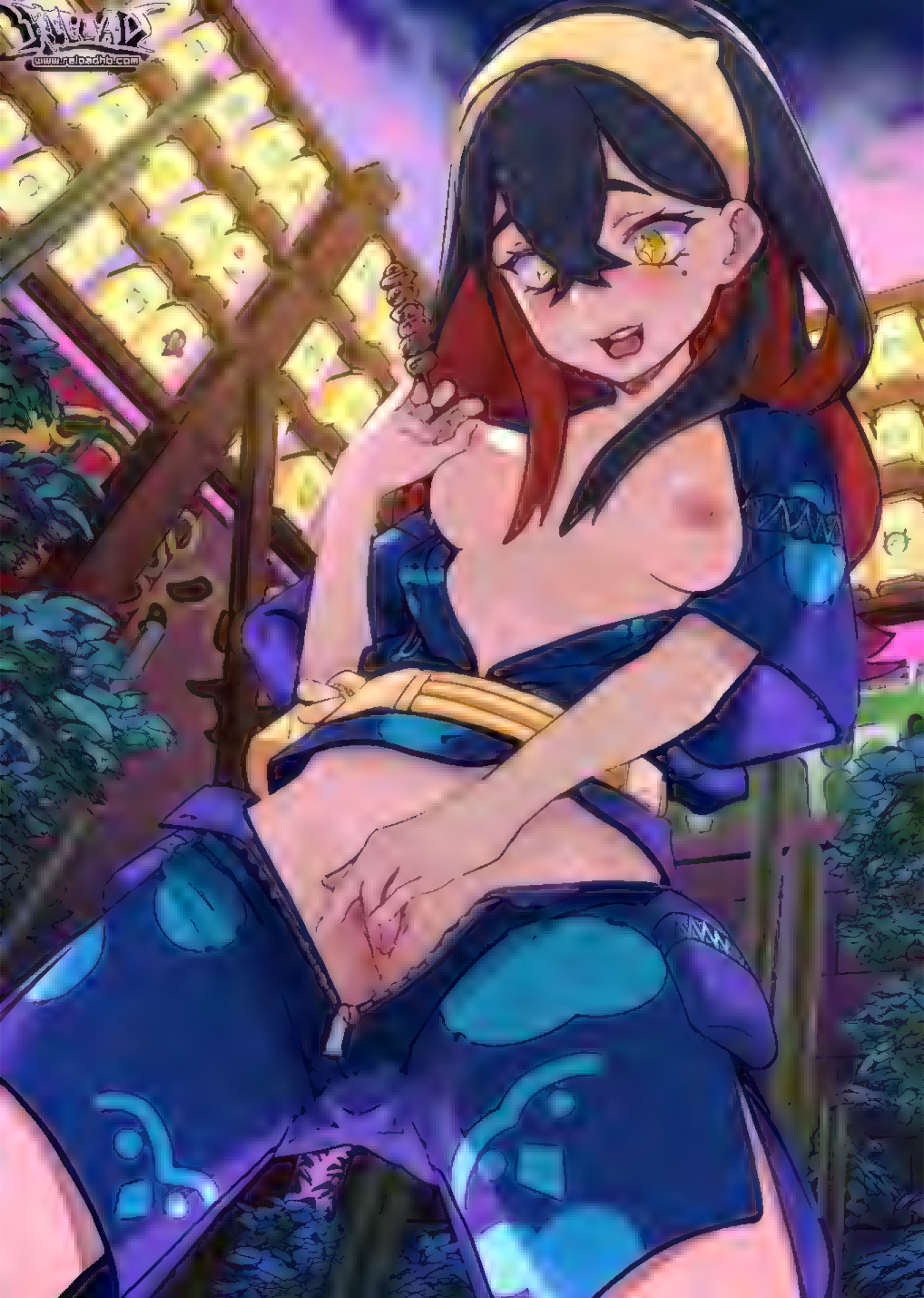

ビッ
ビッ
ドッドク
ブヴ
ビッブブ

KIL
25

MISS BAKUGO

ART(C)THEAMAZINGGAMBITII

AMBITII

SIGH!

CHOKE! MMPH!!

NSFW ALTS AVAILABLE EXCLUSIVELY AT
PATREON.COM/OPALISART

EAT ME
MASTER

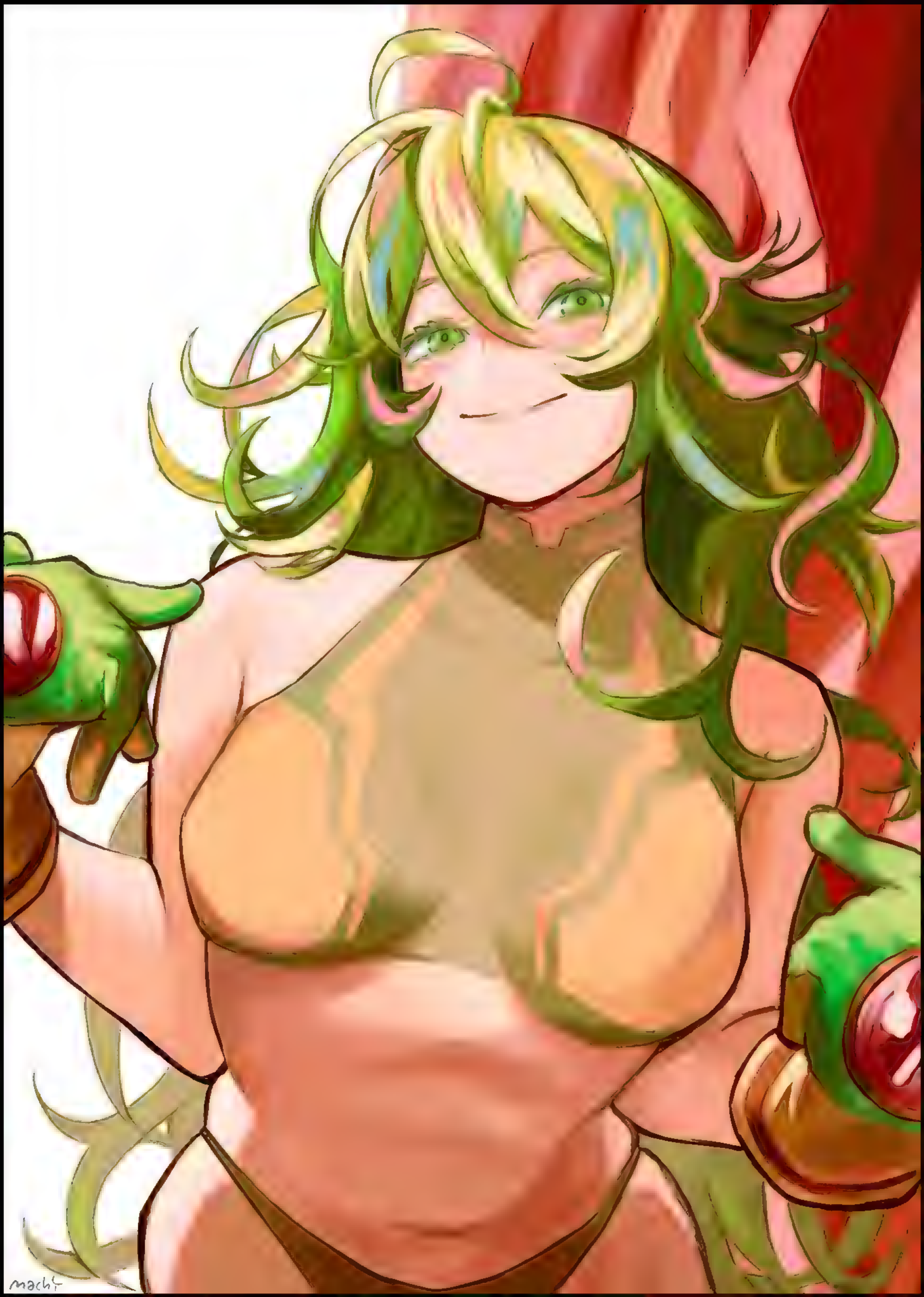

KYO
2025

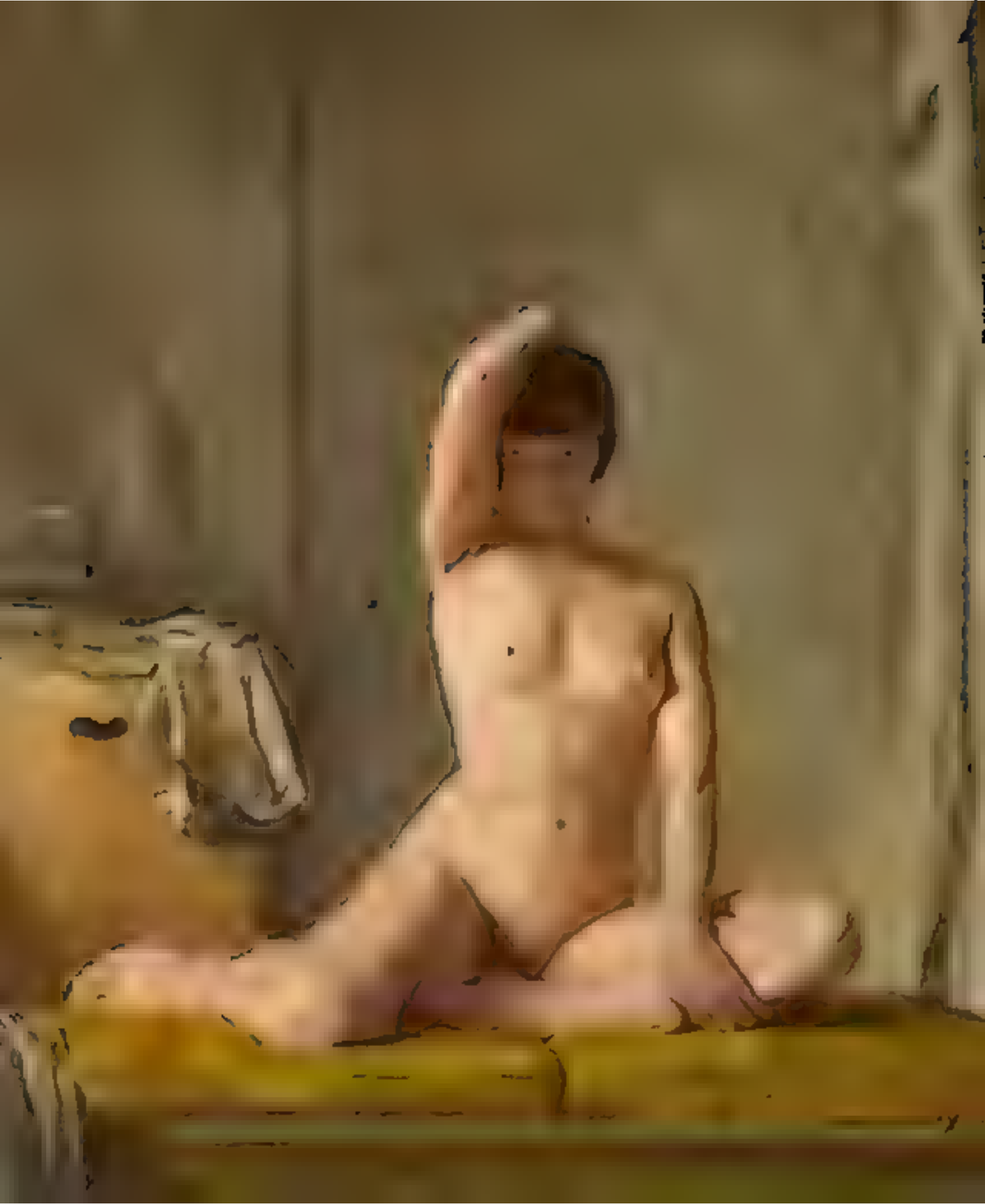

SAMSUNG
Galaxy
SAMSUNG
Galaxy
CALL
ME

MOUNT RAINIER

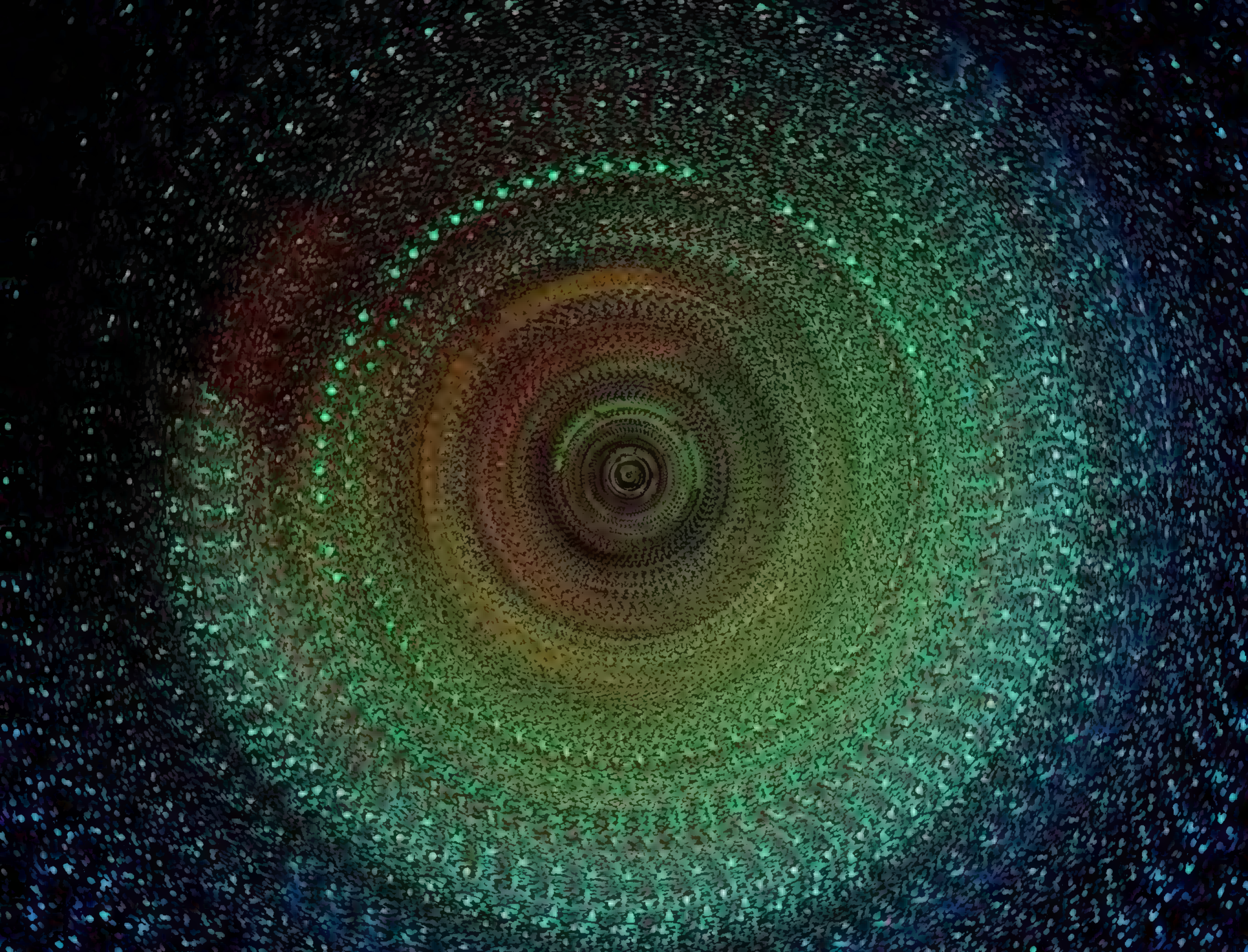

KYAHAHAH HAHAHA

STOHOHOH HOHOHOHOHOP

THIS GAME!!

KYAHA HAHAHAHAHA HAHAHAHAHA HAHAHA!!

X
Y
A
B

PANiTK

RIGID

Go, do a crime

FANZA オンラインくじ

Uptown Maids

©トロテム

Kenneth Piner awarded You
Team Hustle Appreciated
"I can make art."
"I can make music."
"I can grow, learn & be free."
8:28
Friday, June 27
JBL
FINRA

Handplug

PATREON | LIREMI

PATREON | Logancure
LOGAN CURE

@mistowing

MASTER417

T18
RHODE ISLAND AVE-BRENTWOOD
Business
software to win customers
zoho.com
wgts 91.9

For your safety
Please stand behind
the yellow standee line

NOTICE
This bus is subject to
24Hr surveillance

118

MONTANA

P10
P1X
P30

HYBRID

BUSINESS

COUNSELING
EDUCATIO

86
RHODE ISLAND AVENUE STATION
L852
metrobus
7016
metrobus
51870
42ND AVE
INGLETHORPE ST

86
RHODE ISLAND AVENUE STATION
L852
metrobus
8=5_870
7016
42ND AVE
OGLETHORPE ST

7016
metrobus
metrobus

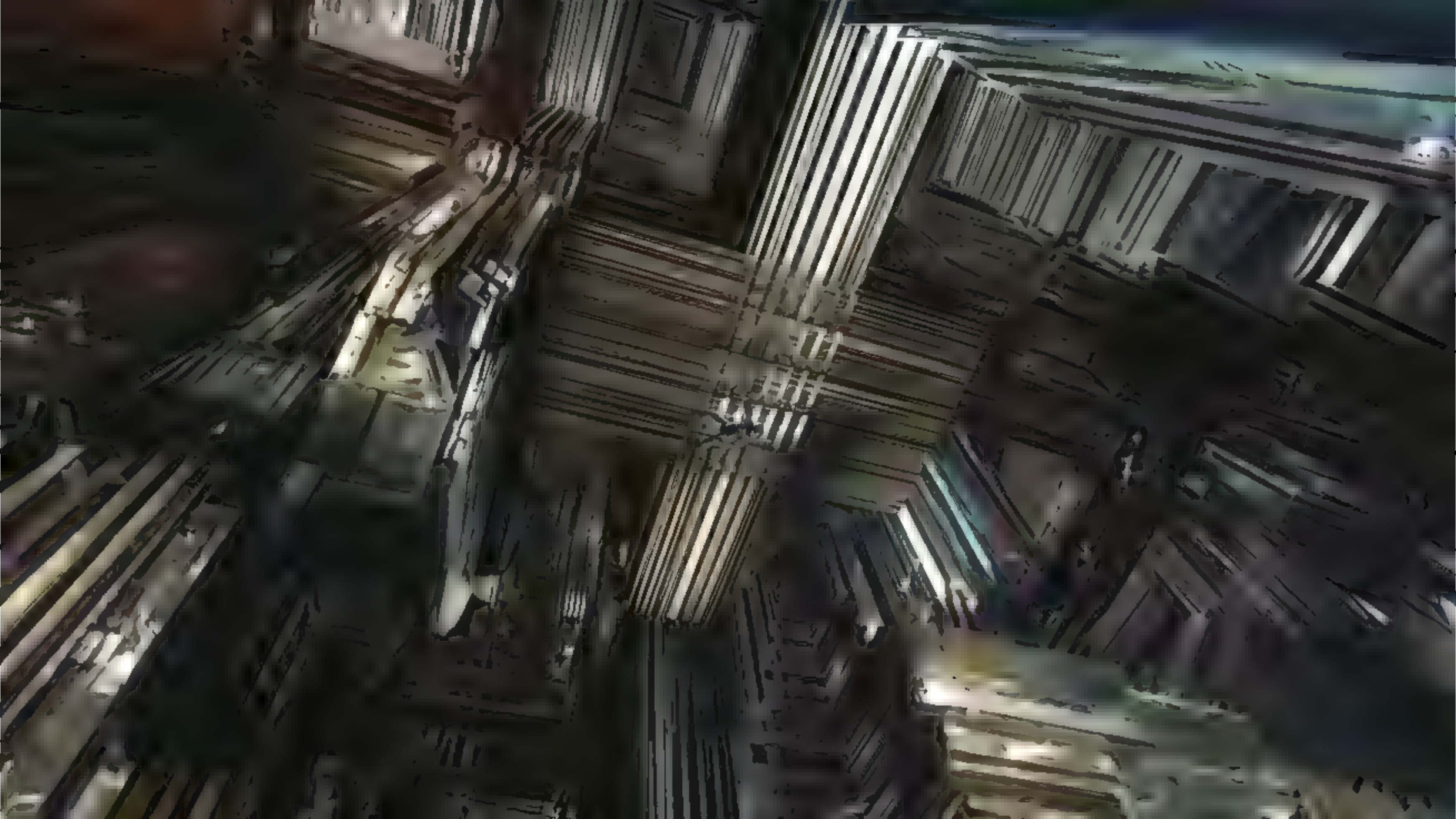

きんちょうしちゃった？♡
こんどはぼっきがんばろうね♡
れろれろ～♡
元気だして♡
ほーけーさん♡
♡またきてね♡
Wine

Doero Pacolife
どエロいパコライフ
トランクスの
秘密の願い事
R18!
Adult Only
ゆずぽん酢

HA

HA

FUCK! ICHIGO! FILL ME UP! GIVE ME YOUR REIATSU!

AH

AHH

YORUICHI-SAN!! I CAN'T HOLD IT ANYMORE!

PLAP

PLAP

SPLURT

SPLURT

WHY DO YOU NEED TO KNOW ICHIGO? WE'RE NOT EVEN INTIMATE LET ALONE LOVERS!

YORUICHI-SAN I DIDN'T KNOW YOU HAD A BROTHER!? WHY DIDN'T YOU TELL ME?

HEY BOSS! SO WHAT'S THIS ABOUT A PROMOTION?

Usagiyama Rumi

YEAH. JUST GOTTA DO THIS SMALL ASSIGNMENT.

しょうがないな〜

パタン…

ビクビク

ガク

ガク

ガク

ブルブル

ビュクン

ビュクン

ドプッ!!

ドプンドプン

パチュ

パチュ

パチュ

パチュ

パチュ

ベチャ

ベチャ

ビュルッ!

弟に見られながらイっちゃった…

まだ出てるし…♥♥

無言で2回目の大量膣出し♥

猿みたいにしがみついてピストンしながらなっがい射精♥

ピーン♡

ズズ…

LINE BY:@NAGATOMO1565
COLOR BY: IKENEWTOWN

あンッ♡
ん…んァンッ♡
ブルルル…ッ♡
キタぁああアア♡♡♡
ぱちゅんッ♡
ブビビ♡
ヨロッ…!!
女の子みたいな
かわいい声出してるうう♡
ちゃっ

ドモン！
！
右腕の調整
終わったわ

Meanwhile in an alternate Universe
WAFFLE HOUSE
Horus Heresy Event
Order now On PAPERVIEW!
Let's get ready to RRRUUUMMMBBBLLLEEE!!!
GO TO YOUR ROOM!!!

NHAC...
NHAC...
NHAC...
NHAC...
HA!
HA!
HA!
HA!
HA!
HA!
HA!

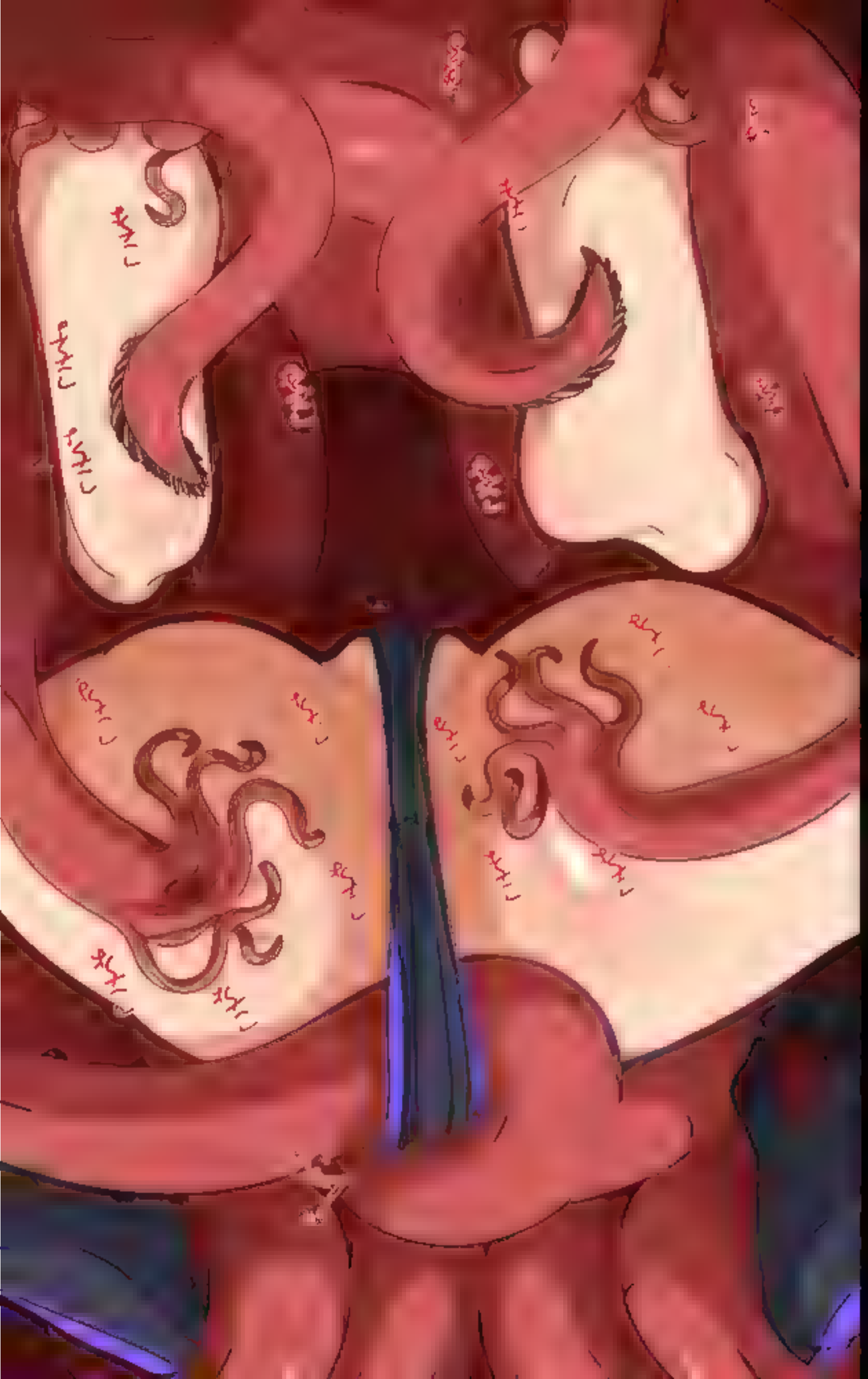

I just nuttted in her and now she wants to order HappyMeal

MISS FAVES

NSFW ALTS AVAILABLE EXCLUSIVELY AT
PATREON.COM/OPALISART

THERE IS ALWAYS BEAUTY
EVEN IN THE DEPTHS OF UGLINESS
EVEN IN THE DEPTHS OF DEFEAT

UL

ARIAMIS
Arts

PATREON | EXLIC

BZZZZZZZZ

Translation: Adventzx

YANOOO

Lord God Emperor.....

Praise Sanguinius.....

Red Thirst.....

Long live Baal.....

Pa-

Pa-

Pa-

Pa-

Pa-

Pa-

AH HAH SPIRITS P-PLEASE

H-HAVE MERCY

QIU QIU NI LE

NO MORE TICKLING

I BEG YOU

HAHA

OMG, IS THIS FOR REAL!?

HAHAHA

IS SHE REALLY CUMMING BY FOOT TICKLES?

HAHAHA

HAHA

SNIFF

WHAT A FREAK!

HAHA

HAHAHA
PLE-HE-HEASE!
STOP!
HAHAHA

HAHAHA
NO-HO-HO
MORE!
HAHAHA

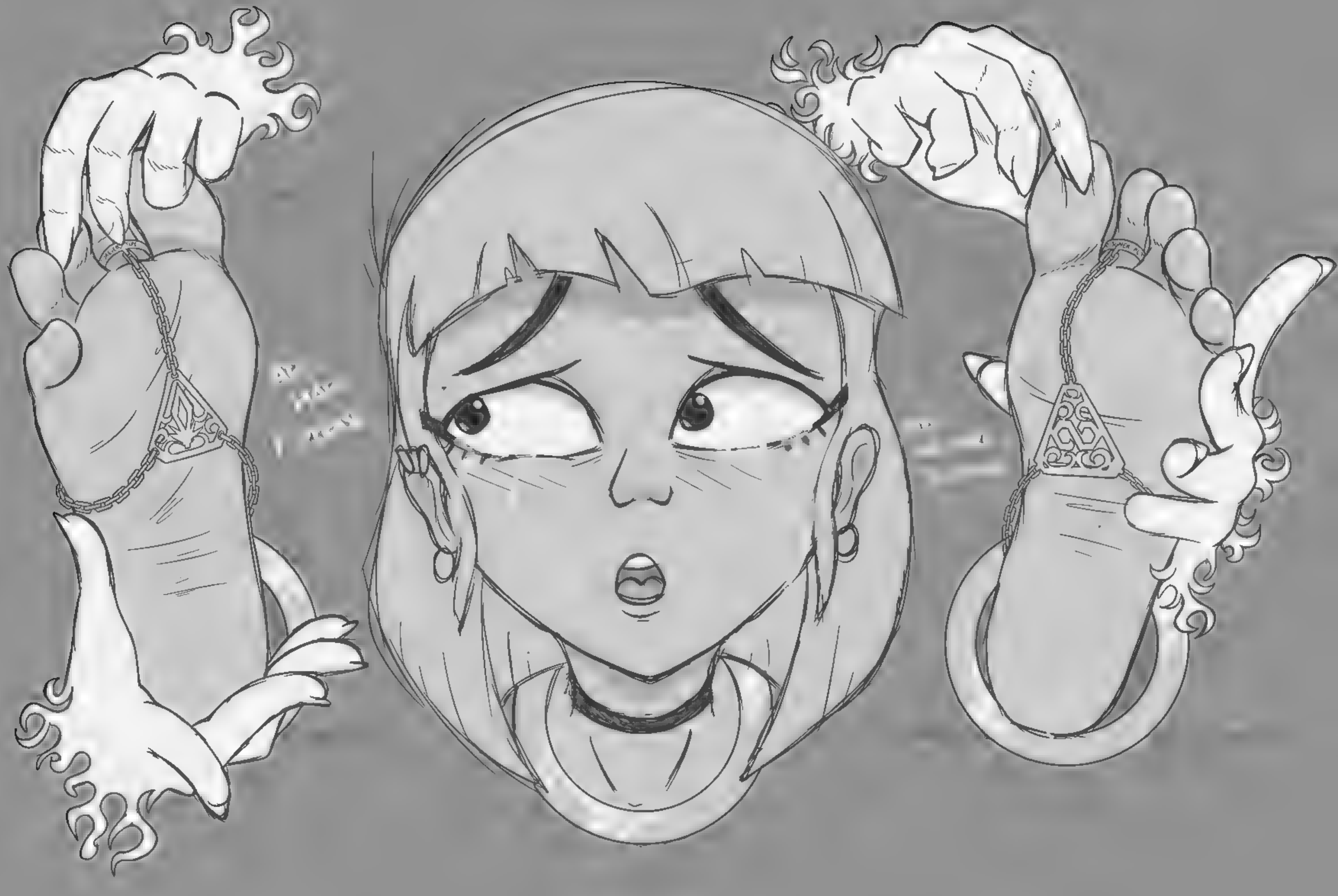

GLANDS
OVERSTIM
12.5
RPM
FEET CAM 1
FEET CAM 2

NOT MY BELLY BUTTON PLEASE!

I-I'M TOO TICKLISH!!

MAKE IT STOP!!!

I'M SORRY I'M SORRY
I'M SORRY!!!

We already told you, you're ours now, Taunie.

If you didn't want any of this, then you shouldn't have gone out with that ticklish tummy showing all the time.

I WON'T EVER SHOW MY BELLY OR BELLY BUTTON EVER AGAIN!!

JUST MAKE IT STOP!!!

WHY?!?!
I CAN'T TAKE THIS ANYMORE!!!
MY BELLY-
MY BELLY BUTTON,
THEY'RE TOO TICKLISH!!!

Hmm ... Nope, sorry you're too late on your little ephiphany.

*This is a mistake girls like you can make only **ONCE**.*

I W-WON'T TELL ANYONE,
I SWEAR!
J-JUST PLEASE LET ME GO!!

WH-WHAT?
I DON'T UNDERSTAND...

You won't tell anyone,
you're correct.

If you didn't want to make
your stay a permanent one,
you shouldn't have been snooping
with your belly out on show.

LOOK AT YOU.
BABBLING BEGGING.
DESPERATE FOR ME
TO LET YOU
CUM.

YOU KNOW WHAT YOU
HAVE TO DO. FOUR DIGITS
AND AN ACCESS CARD.
THEN YOU CAN CUM.

TAKE YOUR
TIME. I HAVE
AAALL NIGHT

Oh sweet, sweet Lulu. You've been so defiant over the last few weeks and I'm now looking upon the largest, most sensitive pony feet in all of Equestria. I mean, your Alicorn feet were big to start with but now with so many applications of hive oil and they're now so massive and sensitive that even my delicate fingers touching the sides is too much for you.

You can make all this endless tickling stop. You just need to let me know where your bigger sister is hiding.

No? Then by all means please continue to suffer in defiance.

We both know your weakest spots are your massive toes and engorged clit.

So, let's give them the works!

Let's hear those anguished howls of laughter, and if you don't give in soon though I might even just let the hive work on you forever and ever, and ever...

EEEE

Rel Kessel

Riel Kessel

SLEEPING IN AGAIN? WELL. THIS SHOULD WAKE YOU UP.

MAYBE I SHOULD TICKLE YOUR ADORABLE SOLES AWAKE EVERY MORNING...

Rotom Report
Very Sensible
Rotom's Favourite
Weak Points after swim

730. Primarina

made by

Soloist Pokemon

MY POSITION SWITCH SPELL IS PRETTY COOL RIGHT?

WOULDN'T BE SO BAD FOR YOU IF YOU DIDN'T CREATE SUCH A LEWD PRISONER CHAIR. IT'S QUITE A MIND MELTER... AH WELL, LONG LIVE THE NEW QUEEN... ME!

NO NO HAHA NO NO HA HA HA HA

HELLO SIR VI.
I WAS TOLD YOU WERE COMING.
ARE YOU HERE TO OBSERVE OUR NEW VOLUNTEER?

BUT OF COURSE DOC.
SHE IS A PRENIUM GUEST. THE GOOD DR. KYLE LENDED HER TO US SAYING SHE WAS SPECIAL AFTER ALL...

SHE IS SHOWING SOME ASTONISHING RESULTS TO SAY THE LEAST. SHE'S TAKEN TOYS THAT WERE DESIGNED FOR LARGER SPECIES WITH GENERAL EASE, AND HAS CONTINUED TO FRUSTRATE RESEARCHERS WITH HER ABILITY TO PROTEST THROUGH MOST OF OUR GAGS. WE'RE GONNA NEED A LOT MORE TESTS WITH HER IF WE WANT TO OPTIMIZE OUR PRODUCTS.

KEEP GOING THEN...
TOON'S CORP IS EXPECTING GREAT RESULTS. YOU AND YOUR TEAM BETTER NOT SPOIL THAT GIFT.

EVERYTHING FOR THE CORP AND YOURSELF SIR.

Arff!!!

bhf!

PATREON | WHISPERFOOT

[illegible]
IT [illegible]
THE [illegible]
HAS BEEN
STAR[illegible]
AT [illegible]

INDEED, ME-MEOW! HEY MAYOR! DO WE HAVE SOMETHING ON OUR FACES OR WHAT?

MMMPH GLURK MMMPH

I hope you're Comfortable in your new outfit!

Because you're not getting out of it.

Hahahaha...

deviantart.com/chyvak
patreon.com/chyvak34
x.com/chyvak34

deviantart.com/chyvak
patreon.com/chyvak34
x.com/chyvak34

HMMMMP!

PHHMMMHMHMHM!

NHHHMMHMHMHMH!!

WAIT WAIT THESE ROOTS USE MY MANA!

NO NO NO NO NO AHAHAHAHA!!!

UWAAAAA THAT DIDNT WORKED OUT...

I JUST WANTED TO RAKE THE SOIL...EHH?

WHA-WHAT ARE THESE FLOWERS ?

PINK

あのっ!!

ギュ

チッ

「寝顔の研究のお手伝い」って聞いてたんですけど!?

これ、何かの間違いですよね!?

どん

バッ

ちょっ

やめへっ

くらひゃひゃひゃ

ちょっ

ちょっ

ちょっ

"DIE AS YOU LIVED, SON OF THE EIGHTH LEGION.
IN MIDNIGHT CLAD."
A TRIBUTE TO AARON DEMBSKI-BOWDEN

BAS

uncensored version at:
PATREON.COM/LEWDAMONE

WITHOUT COSTUME IS MORE NOSTALGIC THO DON'T YA AGREE?

PATREON:
MOEKAKI

SKRITCH
SKRITCH
SKRITCH
SKRITCH
SKRITCH
NOOOOHOHOHO STOP TICKLING MY HEHEHHAHA ARMPITS! HEEEEHEHEHEH I'M SORRRHEHEHIEE!

PUNISHMENT BACKPACK ACTIVATED

WAIT! WHAT...WHAT ARE THOSE?!

I'LL NEVER GIVE INTO YOU! LET ME GO NOW!

OOOOH YES!
HAHAHAHAMORE
TICKLE MEHEHEHE
FOREVER
PLAY WITH MEHEHE
PLAY WITH MY
FEEEET!!!
SUCH PERFECT
PRETTY SOLES
SO TICKLISH
SO SEXY
BE MINE AND
ACCEPT MY
GIFTS

BRRR-R-R-RRR

BRRR

UH-OH! STABLE'S GOT OUT THE RINGS...

Slypon

T-TOUCH MY FEET...

HHNN...

AH! HAH!

P-PLEASE... T..TOUCH THEM!

PLAY WITH ME..

I NEED IT! P...PLEASE!

HA
HA
HA
HA
HA
HA
HA
HA
HA
HA
HA

YOU INSURANCE GIRLS SHOULD CONSIDER YOURSELF LUCKY THAT WE RECKONED TO USE YOU AS BAIT FOR VASH THE STAMPEDE! AS PUNISHMENT FOR SNOOPING AROUND. YOUR DESPERATE LAUGHTER AND BEGGING SHOULD FLUSH HIM OUT EVENTUALLY.

YOOOHOHOHOHO PEOPLE! FLICK OFF THEHEHAHHAAH MACHINE! EEEEEHEHEHEHE!

OI BOSS, IT'S BEEN AN HOUR ALREADY, HOW MUCH LONGER ARE WE GONNA WATCH BIG SOLES AND TINY TOOTS HERE? I MEAN I'M NOT COMPLAINING BUT.

AS LONG AS IT TAKES! HEH, YOU'RE RIGHT THOUGH I DON'T THINK I'VE EVER SEEN FEET SO MASSIVE THOUGH AND DOUBLY SO FOR A WOMAN.

NOOOHOHOHOHO STOOHAHHAHAOP TALKING ABOUT THE SIZE OF MY FEEEHEHEHET!

OOKS LIKE YOU PUSHED A BUTTON THERE BOSS!

THOSE SCRITCH-SCRATCHING CLAWS... SOOO RELENTLESS~ WOULDN'T IT BE NICE TO SCRUNCH YOUR TOES...? TO EVEN TWITCH A LITTLE?

INSTEAD YOU'LL HAVE TO REALLY FEEL EVERY LAST CLAW-TIP TOUCH TO ITS ABSOLUTE FULLEST... WHAT A POOR TICKLISH DEVIL YOU ARE~

UNFF!

AHHH~! HNG!!

TO THINK, THE SENSO-LASERS HAVE ONLY SCANNED ONE SECTOR OF THOSE MASSIVE FOOTPAWS OF YOURS... AND YOU'RE ALREADY A COMPLETE DRIPPING MESS~

SECTOR 6A 21%

RIGHT NOW JUST THE LIGHTEST TOUCH TO EACH TEENY SQUARE WILL SEND SHUDDERS THROUGH YOUR WHOLE BODY... I WONDER HOW IT'LL FEEL IN A MONTH OR SO WHEN WE'VE FINISHED WORKING OVER THE ENTIRETY OF THIS FIRST FOOT?

WHIMPER

BY THE LOOK ON YOUR FACE, I DOUBT YOU'RE EVEN LISTENING, BUT DON'T WORRY... WE'RE GOING TO FIND OUT NO MATTER HOW LONG IT TAKES~

I BET THE SWISH OF THOSE FIBRES BACK AND FORTH IS SOOOO INFURIATING~

EEEEK~!! YEHEHEEES~

COME ON HOOOOOME!

PLEHEHEEEAAASE~!!

NOTHING BUT THE LIGHTEST TOUCH, OVER AND OVER, FOREVER AND EVER...

IT'S BEEN MOHOHOURS!!!

I'M GONNA GO CRAZY!!!

SO GENTLE... SO PREDICTABLE... BUT NEVER ANY LESS TICKLISH~

HAHAHAHAHAHA!

TEHE HOLD ON... THE SOLES ARE EVERYTHING!

BUT NOT THE...!!

SQUEAL

OOH~ SEEMS THE FOOTSHY GAMER WAS HIDING A BIG TICKLISH SECRET~

EEEEHAHA!!

AW SWEETIE, THESE TICKLE-DRILLS WILL PINPOINT YOUR WEAK SPOTS IN NO TIME~!

HEHEHEEEEELP~!!

VERY SOON YOU'LL HAVE NOTHING LEFT TO HIDE ABOUT HOW THESE CUTE FOOTS~

HEEHEE

EEEEEEEK~!! IT TICKLES!!

CAN'T MOVE MY FEEHE-TEE-EEET~!!

I THOUGHT YOU MIGHT HOLD OUT FOR A FEW MINUTES AT LEAST... BUT NOPE, JUST STRAIGHT-IN THERE WITH THE EXPLOSIVE LAUGHTER. REALLY~?!

COME ON... NOBODY'S THIS TICKLISH! NOT FROM JUST A FEW TEASY-WEASY TOUCHES ON THEIR TUMMY...

BUT DON'T TRY AND ACT ALL INNOCENT... I SEE JUST HOW WET YOU ARE FROM A LITTLE TICKLE OF YOUR NAUGHTY PARTS~ YOU CAN HAVE AS MANY GIGGLE-GASMS AS YOU WANT... BUT DON'T THINK I'M SHOWING THAT BELLY BUTTON A SECOND OF MERCY~

INTERROGATORS LOG:
BIO-WEAPON SAMPLE 1 + 2 OF 12 HAVE BEEN RELEASED AND ARE ADAPTING WELL!

THE WEAPON HAS BEEN PROGRAMED TO TORTURE THE PRISONER THROUGH TICKLING...

EEEHEHEHEE!!

NO NO NO LEON PLEASE HELP!!

IT SEEMS TO BE WORKING WELL AND...

...I'LL NOW RELEASE BIO-WEAPON VIALS 3 THROUGH TO 12 INTO THE TEST CHAMBER...

STARTS JUNE 29 2025
P10
College Park
202-GO-METRO
STOP# 3004478
DOWNTOWN HYATTSVILLE
W. HYATTSVILLE METRO
STOP ID# 31117
metrobus
THE BUS

metrobus
7025
SPEED LIMIT 20

P10
College Park
202 GO-METRO
metrobus
Volunteer
with us
Tutor or mentor
Protect our trees
community events
City Committee
street clean ups
Distribute food and diapers

P10
College Park
202 GO-METRO
metrobus
Volunteer
with us
Tutor or mentor
Protect our trees
community events
City Committee
street clean ups
Distribute food and diapers

P33
Highview — Broo
Via/A través de Hyatt
Queens Chapel Rd,
Compare to these
Comparar con es
Metrobus R
Frequency
30 mins or
Frecu
30 mi
más
Effe
A
P30
New Carrollton — Silve
Via/A través de Riverdale Rd
Hyattsville Xing, East-West
Takoma Park
Compare to these old ro
Comparar con estas an
Metrobus F4; The
Frequency
12 mins or better
12
Frecuencia
12 minutos
menos tiem
Effective Ju
A partir de
P35
New Carrollton —
Via/A través de Good Luck
Riverdale Park, Hyattsville
Compare to these old ro
Comparar con estas an
Metrobus F6; The
Frequency
30 mins or more
30+
Frecuencia
30 minutos o
más tiempo
Effective Jun
A partir del 2
M44
North Bethesda —
Hyattsville Xing
Via/A través de Randolph Rd, Glenmont
Calverton, College Park
Compare to these old routes
Comparar con estas antiguas rutas
Metrobus 83, C8
Frequency
30 mins or more
30+
Frecuencia
30 minutos o
más tiempo
Effective June 29, 2025
A partir del 29 de junio de 2025
Metrorail
Connections
Conexiones
GR
RD
202-GO-METRO
wmata.com
202
wmata.c

A49

Compare to these old
Comparar con estas
Metrobus 16C

Frequency
20 mins or better

Frecuencia
20 minutos o
menos tiem

Effective Jur
A partir del

P35

Compare to these old ro
Comparar con estas an
Metrobus F6, 11

Frequency
30 mins or more

Frecuencia
30 minutos o
más tiempo

Effective June 2
A partir del 29 c

P33

Metrobus H4

Frequency
30 mins or more

Frecuencia
30 minutos o
más tiempo

Effective Jun
A partir del 2

P30

Metrobus F4

Frequency
12 mins or bet

Frecuencia
12 minutos
menos tie

Effective
A partir d

M44

Metrobus K9, G9

Frequency
30 mins or more

Frecuencia
30 minutos o
más tiempo

Metrorail
Connections
Conexiones

OR

Effective June 29, 2025
A partir del 29 de junio de 2025

D94

Sibley Hospital —
Vía/A través de MacAr
Georgetown, Dupont C

Compare to these old
Comparar con estas
Metrobus D6

Frequency
30 mins or better

Frecuencia
30 minutos o
menos tiemp

Effective Jun
A partir del

D80

Friendship Hts — Union
Vía/A través de Tenleytown, C
Wisconsin Av, Washington C
McPherson Sq

Compare to these old rout
Comparar con estas anti
Metrobus 31, 33

Frequency
12 mins or better

Frecuencia
12 minutos o
menos tiemp

Effective Jur
A partir del

D72

Van Ness — Mc
Vía/A través de Con
Cleveland Park, Mt
Dupont Circle, Par

Compare to thes
Comparar con e
Metrobus 4

Frequency
20 mins or

Frecu
20 mi
men

Effe
A p

F19

Mt Vernon — Potoma
Vía/A través de Mt Vern
Washington St, George
18th-19th Sts

Compare to these old
Comparar con estas
Metrobus 11Y

Frequency
30 mins or bet

Frecuenc
30 minu
menos

Effecti
A par

A58

Seven Corners/Ballston —
Farragut Square
Vía/A través de Clarendon, Wilson Blvds,
Georgetown

Compare to these old routes
Comparar con estas antiguas rutas
Metrobus 38B, 1A, 1B

Frequency
20 mins or better

Frecuencia
20 minutos o
menos tiempo

Effective June 29, 2025
A partir del 29 de junio de 2025

Metrorail
Connections
Conexiones

OR SV BL

202-GO-METRO
wmata.com

aosora

COMMISSION

Blax
Jon

FOR THE CRIME OF WEARING UNWASHED LONGSOCKS IN PUBLIC, YOU ARE SENTENCED TO A FORTNIGHT IN STOCKS WITH FOOT SOLE GOAT LICKING FROM NOON TO DUSK!
PLEHEHEH!
HAHOOHIIHi!
Redscript
REDSCRIPT 2024

THEN COME IN AND SOAP ME UP
YOU'RE NOT SHY. ARE YOU?
PATREON.COM/MIKADAWN3D

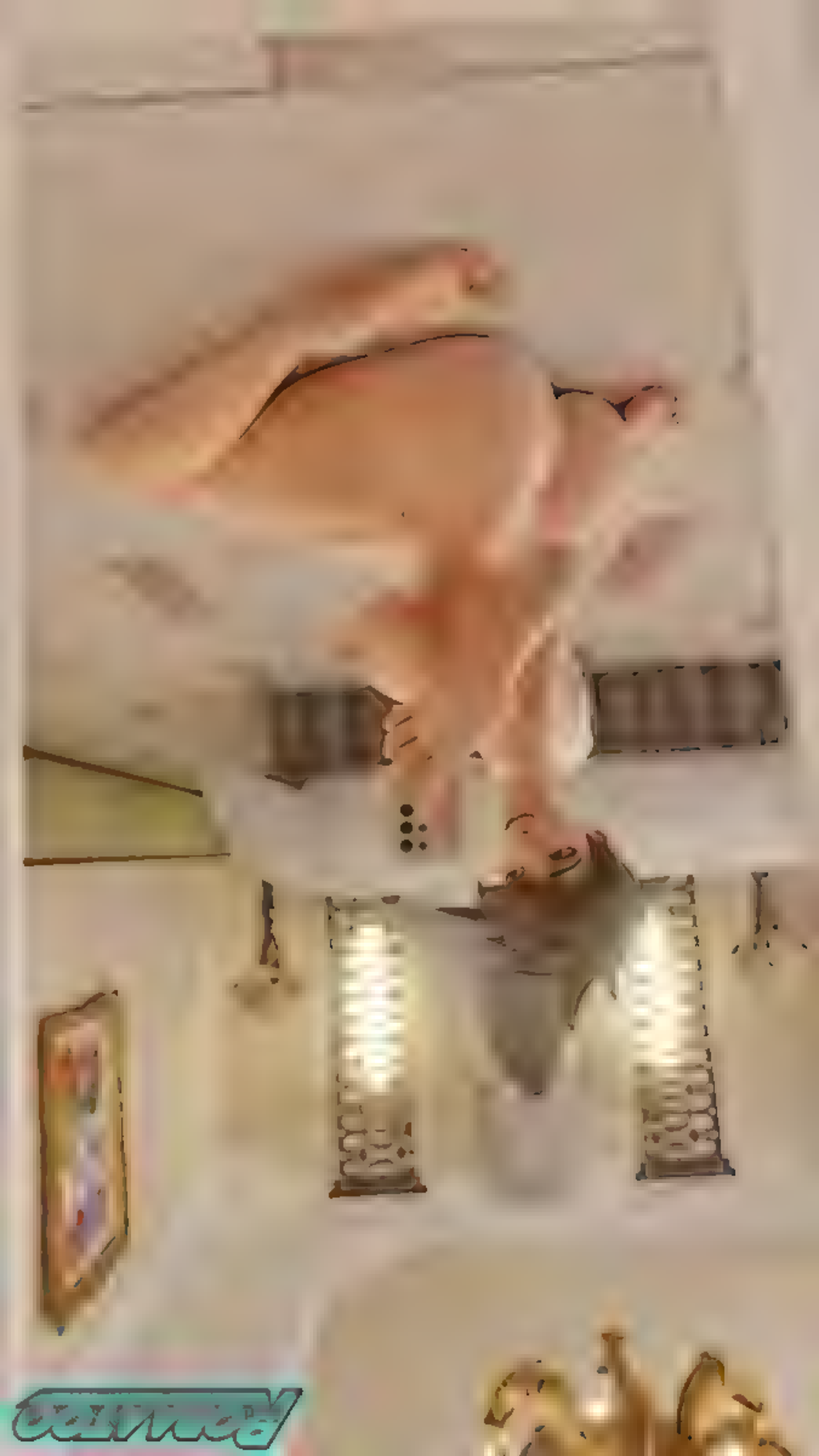

ぽておちゃんを描いて欲しいです。

ぽておちゃんお願いします
誘い受けくすぐられマゾらしいので何しても喜ぶと

な…何？

もしかして
こちょこちょ…

下の水着
見せて…

ぽておちゃんを描いて欲しいです。

ぬ…
濡れてる…！

エロすぎだろ！

いつもあんな
ぼーっとしてるのに…

動いちゃ
ダメだよ…

あぁひゃはは♡っ

コチョ
コチョ
コチョ
コチョ
コチョ
コチョ
コチョ
コチョ
コチョ
コチョ
コチョ
コチョ
コチョ
コチョ
コチョ

早く洗いなさいよ

ぐっ

ぱぷっ

はぷはぷはぷは

ちゃんと洗いなさいよ!!
おおほほほ!!

ちょ!!

ちょ

ちょ

ちょ!?
ちょ!?
ちょ!?

京香さんっ
そこ弱いの
ひひひいっ
こちょこちょ
変態め
こちょこちょ
はははは!!
いい加減にしな
さいいい!!!
こちょこちょ
こちょこちょ
お腹ずるい
ひおっ!!
こちょこちょ
こちょこちょ
どこまでずるまんまのよ!!
はははは!!
こちょこちょ
こちょこちょ
こちょこちょ

#ONEBUTT_ONEDAY
BY Gofa

#ONEBUTT_ONEDAY
BY Gofa

#ONEBUTT_ONEDAY
BY Gofa

No reuploRd & No AI learning @usobuki_jj

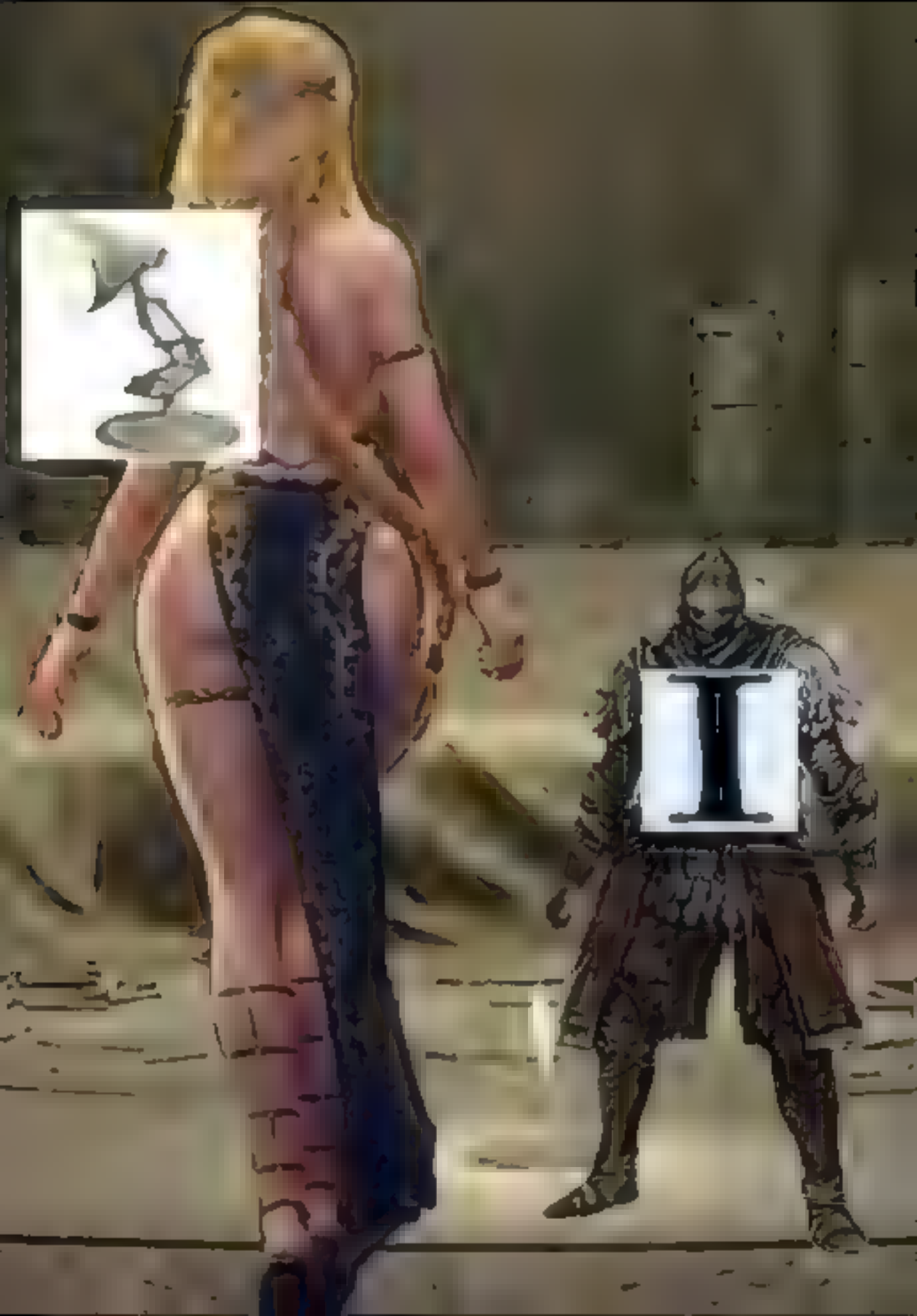

The Good Ending To Rent-A-Girlfriend

THANK YOU!
@arbcetona

SUPER CAKES
Patreon.com/Supercakes

OH YES, WE'RE GONNA HAVE LOTS OF SEX. NOW LAY DOWN

SUPER CAKES
Patreon.com/Supercakes

I ALREADY CAME 7 TIMES WHEN WILL YOU STOP?!!

KimPetrasStan21 (Evelynn) is legendary!
Nat Natasha (Kindred) signals to be careful
[All] Rina Swymxx (Vayne) Just win already
[All] Based and Busty (Samira) i love the new update
[All] Rina Swymxx (Vayne) i hate the new update
[All] Vickytoria (Akali) why?
[All] HarlowC8 (Shyvana) mfs taking ages to destroy the nexus now
[All] Rina Swymxx (Vayne) ^
Batsy (Ashe) is asking for assistance
Batsy (Ashe) is asking for assistance

PATREON.COM/SCHPICY
SUBSCRIBESTAR.ADULT/SCHPICY

ZonLeeSeun

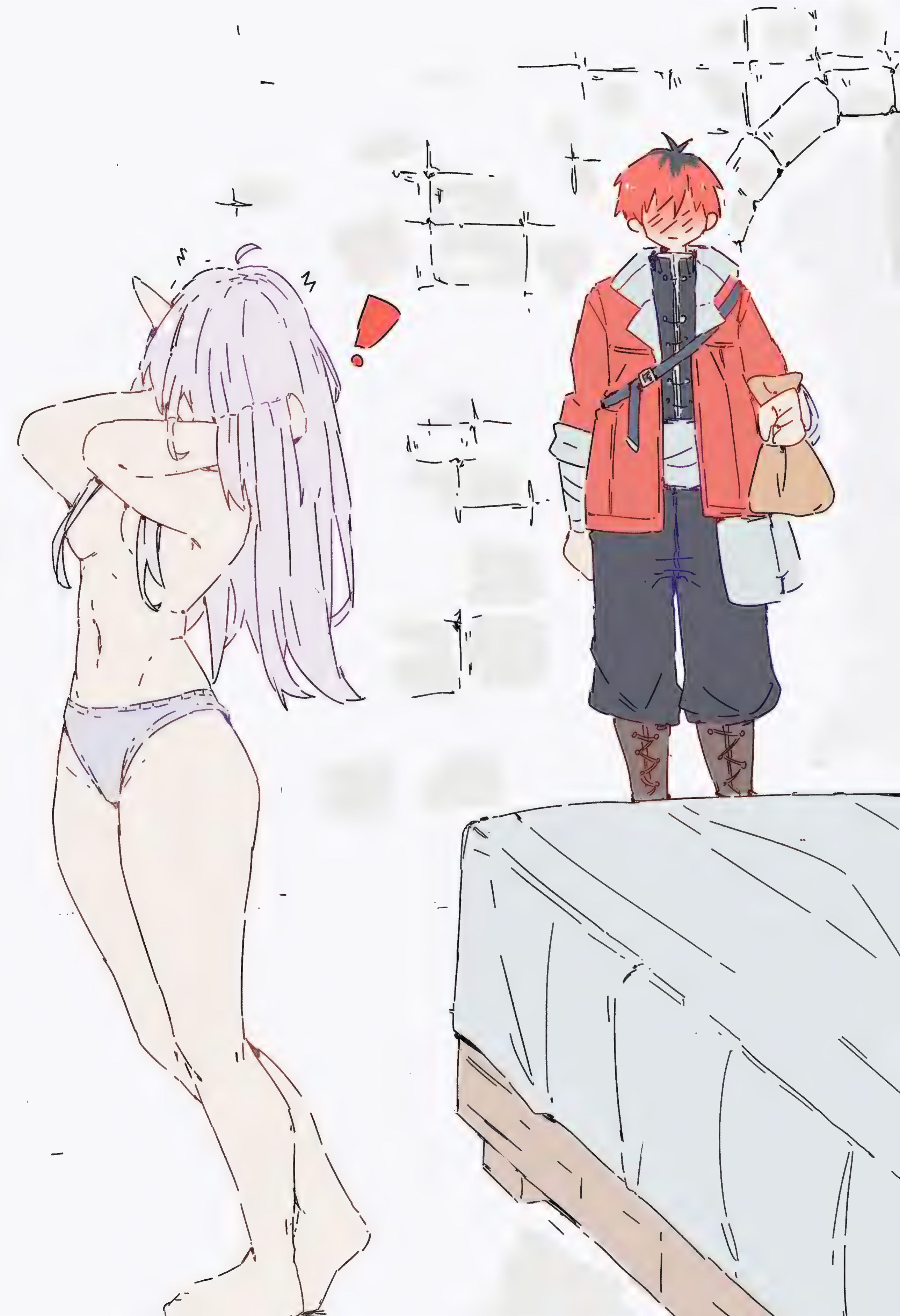

MY HERO ACADEMIA

In a superpowered society, there is nothing ordinary about evil anymore. Heroes, trained and licensed to protect and defend the public against supervillains, stand above all the rest. Not everyone can be a hero, however, and there are those who would use their powers to serve the people without legal sanction. But do they fight for justice in the shadows, or for reasons known only to themselves? Whatever they fight for, they are called...

VIGILANTES

KOICHI HAIMAWARI couldn't make the cut to become an official hero, so he uses his modest Quirk to do good deeds in his spare time. Then one day a fateful encounter with some local thugs leads him to team up with two other unlikely heroes. None of them really know what they're doing, but they've got the courage—or foolishness—to try. But they soon discover fighting evil takes more than just being brave...

$9.99 USA $12.99 CAN £6.99 UK

viz.com shonenjump.com

VIZ MEDIA SHONEN JUMP RATED T TEEN

ISBN: 978-1-9747-0159-9

50999

9 781974 701599

TASTE OF MY DICK

MMM-

LET'S MOVE ON TO THE MAIN COURSE

HA

HA

HA-

HA-

HA-

HA

MU

THANKS FOR THE MEAL!!!

BIG ASS TITTIES!!!

LET'S START WITH YOUR ASS

N-NO WAY, NOT AGAIN!!!

I'VE FOUND YOU

OH NO, SCARY

Kahh!!

NO

SCARY!

NO

SCARY!

NO

SCARY!

TWO HOMELESS PEOPLE ARE FIGHTING WITH SWORDS

HA

DON'T BE SHY, PRESS YOUR CHESTS TOGETHER

AT LEAST PRETEND YOU'RE ENJOYING IT, OTHERWISE HOW AM I SUPPOSED TO GET A GOOD SHOT?

SLO-MO
VIDEO
PHOTO
PORTRAIT
PANO
1x

Y-YOU IDIOT, STOP SAYING STUPID STUFF LIKE THAT!!!

MAN, THIS IS BETTER THAN JERKING OFF

NOU!

I ONLY SLEPT FOR A FEW HOURS, WHY ARE THOSE TWO SO LOVEY DOVEY ALL OF A SUDDEN

SAY AAH

I CAN DO IT MYSELF

AAAAAA!!!

CAN WE TURN ON THE AC?

S-SURE!

IF MY SISTER WAKES UP, WE'LL BOTH GET IN TROUBLE

LICK-

MMM-

LICK-

HOT

JUST SAY GOOD BYE BECAUSE YOU'RE WASTING MY TIME

I'M SORRY, MISS MAKIMA, BUT WE CAN'T PLAY ANYMORE

I LOVE YOU

JUST SAY GOOD BYE BECAUSE YOU'RE WASTING MY TIME

I'M SORRY, MISS MAKIMA, BUT WE CAN'T PLAY ANYMORE

I LOVE YOU

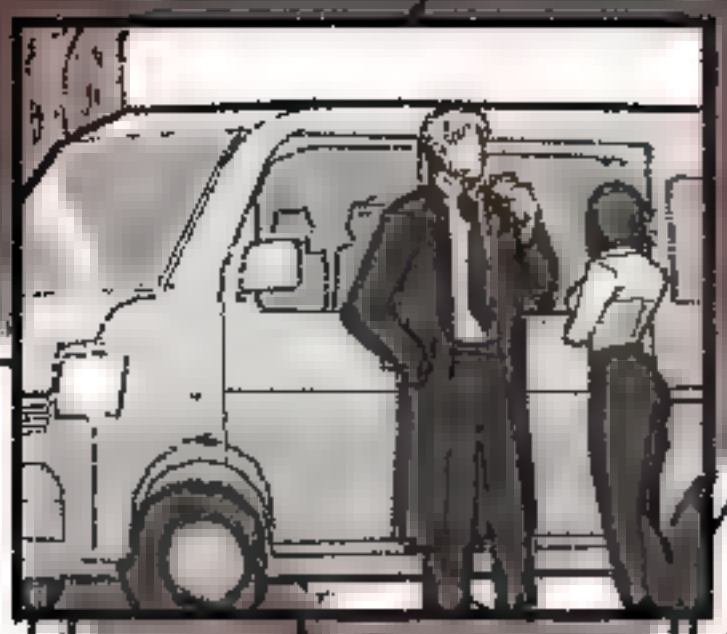

@Autmn_ee

PATREON.COM/ALVAART

HONEYMOON BEACH TIME

did you wear this for meee ♥ ω

WARHAMMER
DANTE
GUY HALEY
cover not final

IPPA
Intellectual Property Promotion Association
060125

IPPA
Intellectual Property Promotion Association
060125

IPPA
Intellectual Property Promotion Association
060125

IPPA
Intellectual Property Promotion Association
060125

IPPA
Intellectual Property Promotion Association
060125

MAGIC
The Gathering®

Island

Goblin

Token Creature — Goblin

Dark Ritual

Sol Ring

Command Tower

Swamp

Swamp

Swamp

Zurgo Helmsmasher

Legendary Creature — Orc Warrior

Haste

Zurgo Helmsmasher attacks each combat if able.

Zurgo Helmsmasher can't be destructible as long as it's your turn.

Whenever a creature dies this turn, put a +1/+1 counter on Zurgo Helmsmasher.

7/2

Swamp

Swamp

Swamp

Swamp

ANDREA PIPARO

IPPA
Intellectual Property Promotion Association
060125

IPPA
060125

IPPA
Intellectual Property Promotion Association
060125

IPPA
Intellectual Property Promotion Association
060125

IPPA
Intellectual Property Promotion Association
060125

IPPA
Intellectual Property Promotion Association
060125

IPPA
Intellectual Property Promotion Association
060125

IPPA
Property Promotion Association
060125

IPPA
Intellectual Property Promotion Association
060125

IPPA
060201

IPPA
060201

PAT

*P

PUT ME DOWN AT ONCE..!!

SUBSCRIBESTAR.ADULT/CALAMARICAKES

Frequency Magician

HM

HM

HM

KASUMI-CHAN'S... SCENT...

KASUMI-CHAN...

FAP

FAP

FAP

www.slippystuff.com

CLIPS4SALE.COM/26605

ELIPS4SALE.COM/26605

UKTICKLING.STORE

UKTICKLING STORE

UKTICKLING STORE

HILFIGER

HILFIGER

HILFIGER

CLIPSASALE.COM/26605

AHP

But what is drip

If not swag persevering?

ifunny.co

POKEMON GEN 2

PICK A TEAM OF 6

amazon

Return Summary Card

Jul 06, 2025

Whole Foods Market

Item Description	Quantity

RMA ID: 257827163609

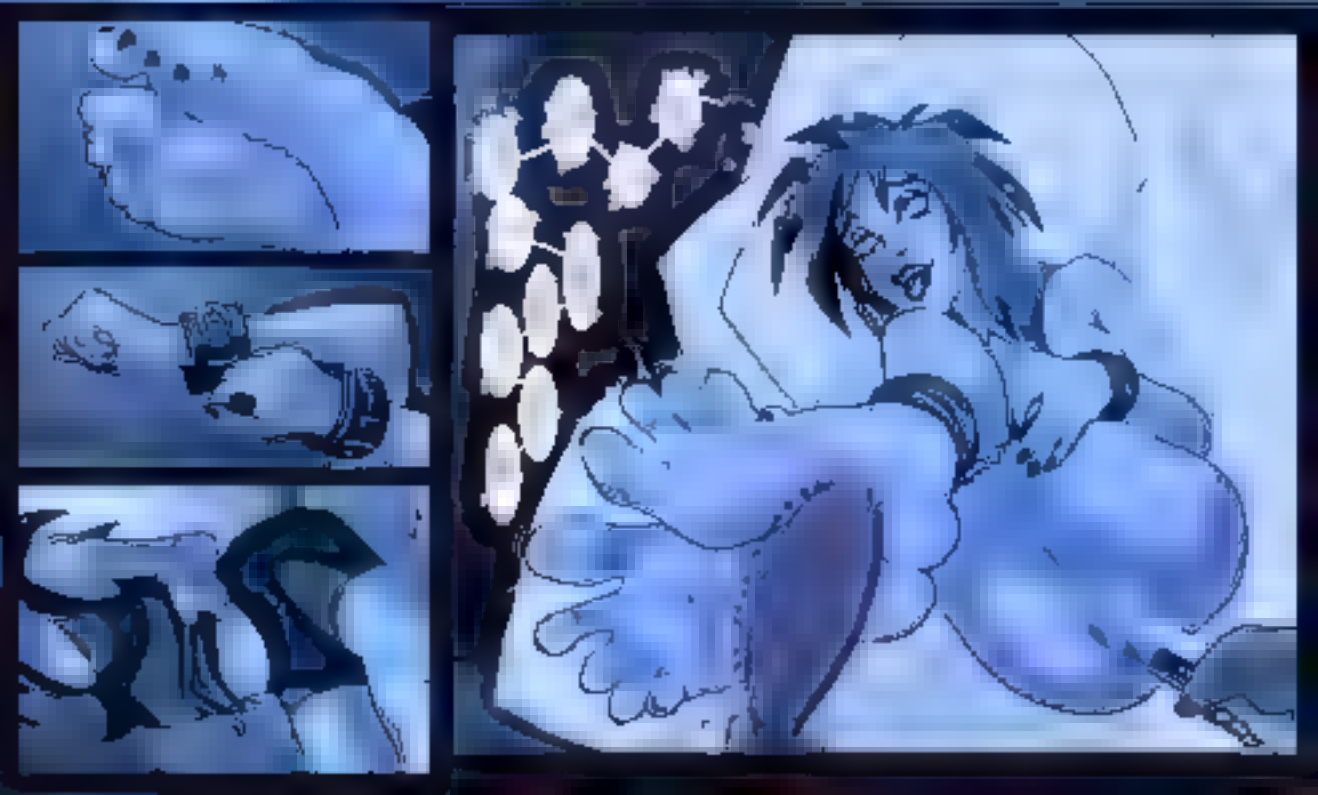

UNHAND ME FOOLISH MAN- THING! I AM A MIGHTY THUNDER MAIDEN!! AND I SHALL
WHAT IS THAT?! DON'T YOU DARE TOUCH MY FEET!!
AH!
F-FOR THE EMPIRE!!!

Patreon.com/RaikageArt

Underground River

XIII
Major
Natural minor

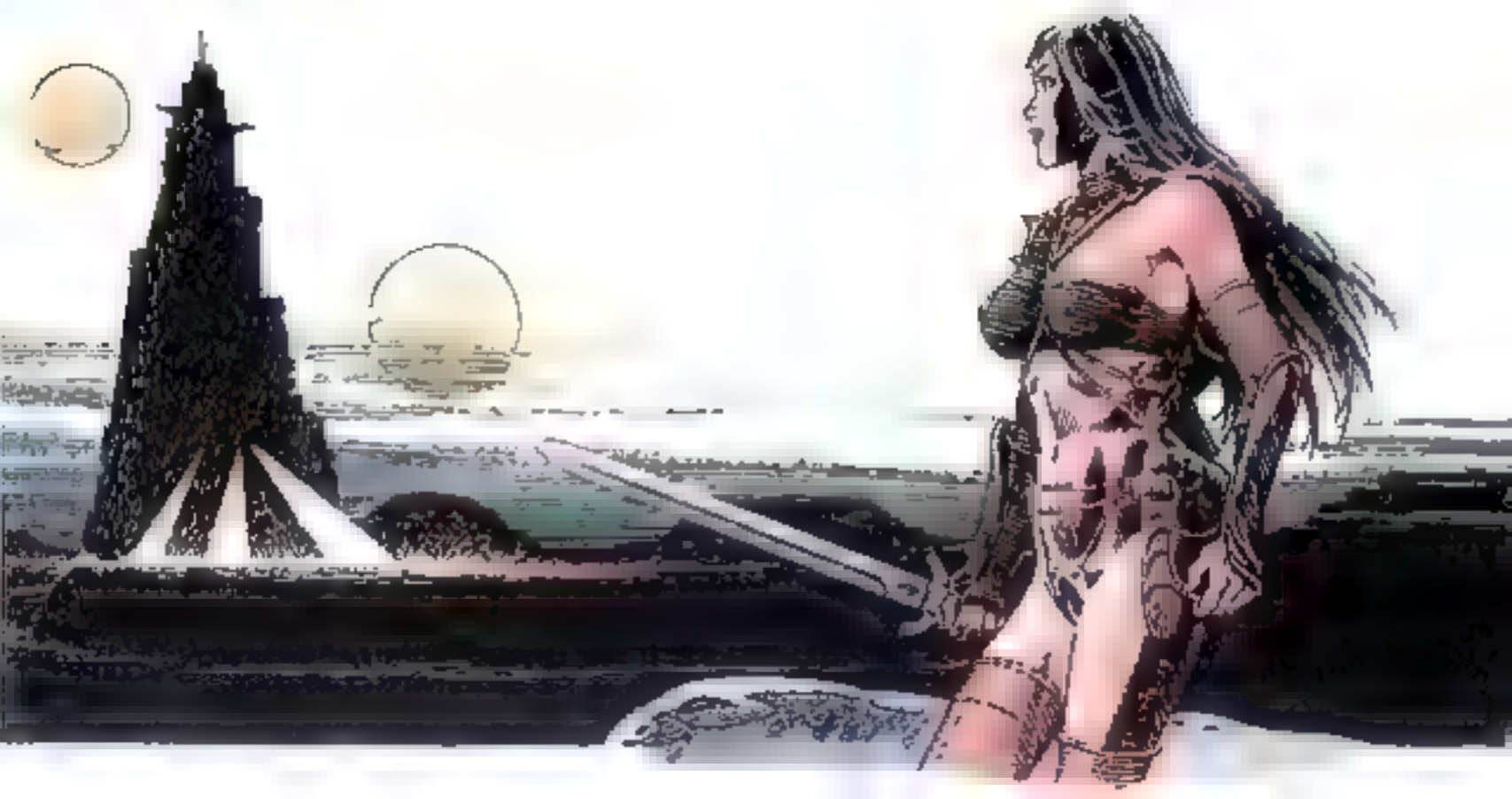

GALAXY FOIL BORDERLESS STELLAR SIGHTS CARDS

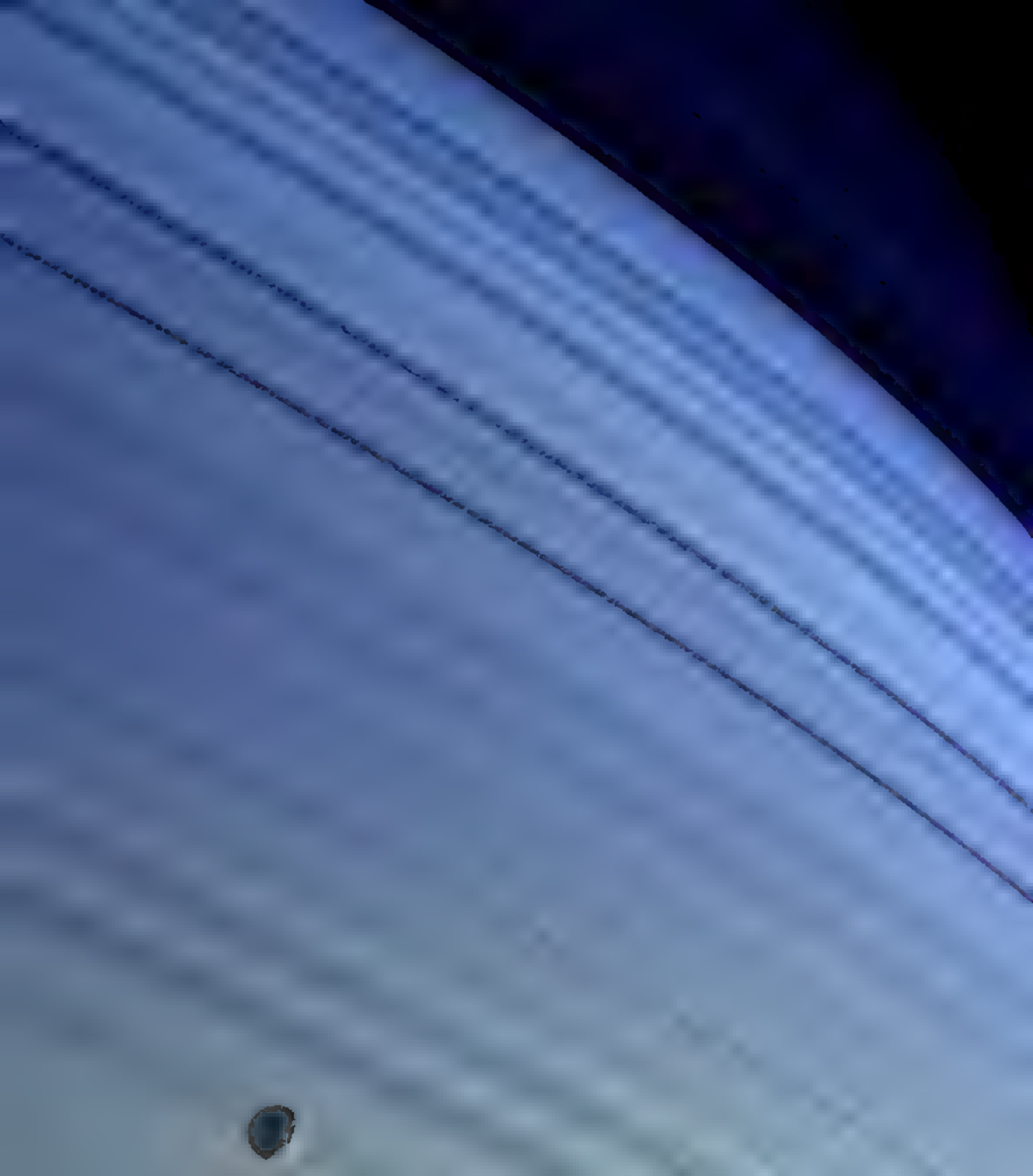

The photographer was lying on the ground, trying to shoot this ceiling. The pigeons were concerned.

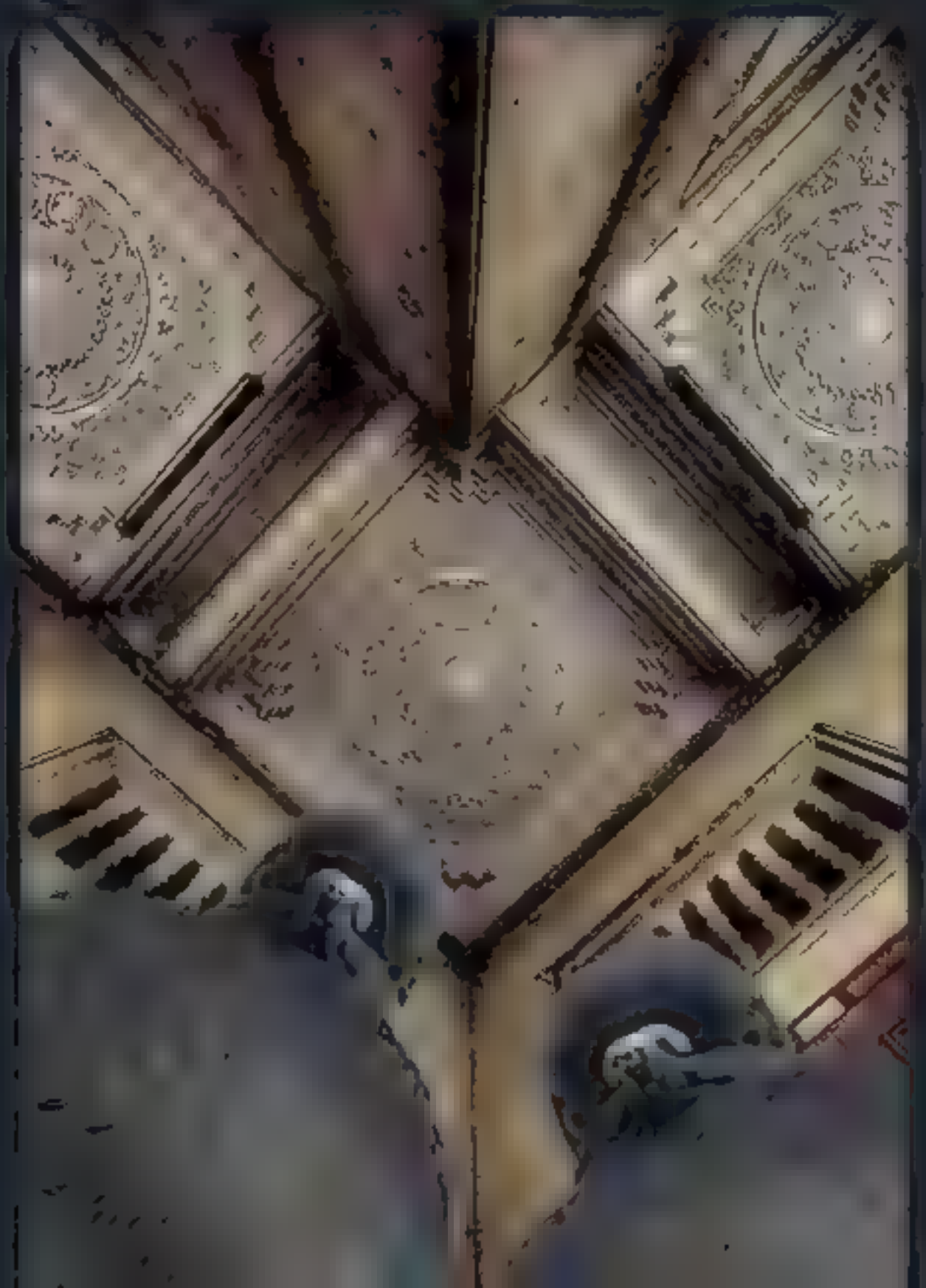

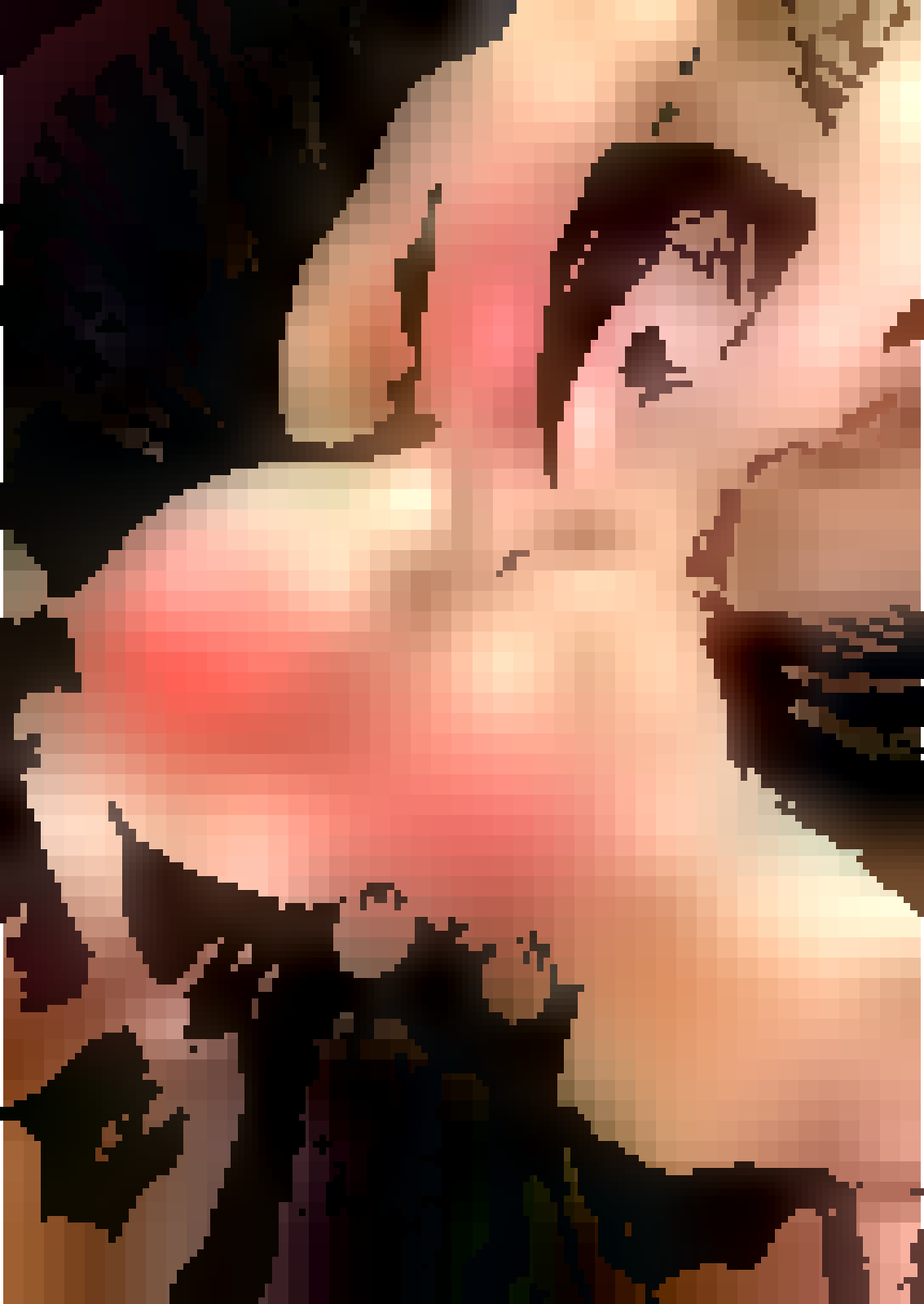

OH NOHOHO!!
W-W-WAIT! DON'T TICKLE ME-HAHAHAHAAA!
NYAHAHAHAA! STOOP!
TWITCH!
TWITCH!
B-BEA! I THINK THEY WANNA AHAHAA!-
M-MERCY! AHAHAHAAHA! MERCY PLEASE!

THE ANTI-
TOAST
GHOSTLY

1000
70
100
KYC
PINK

www.instagram.com/diabolumberto

www.deviantart.com/diabolumberto

Aesthetic-Muse

ADAM PAQUETTE
LORDS OF THE COAST LLC

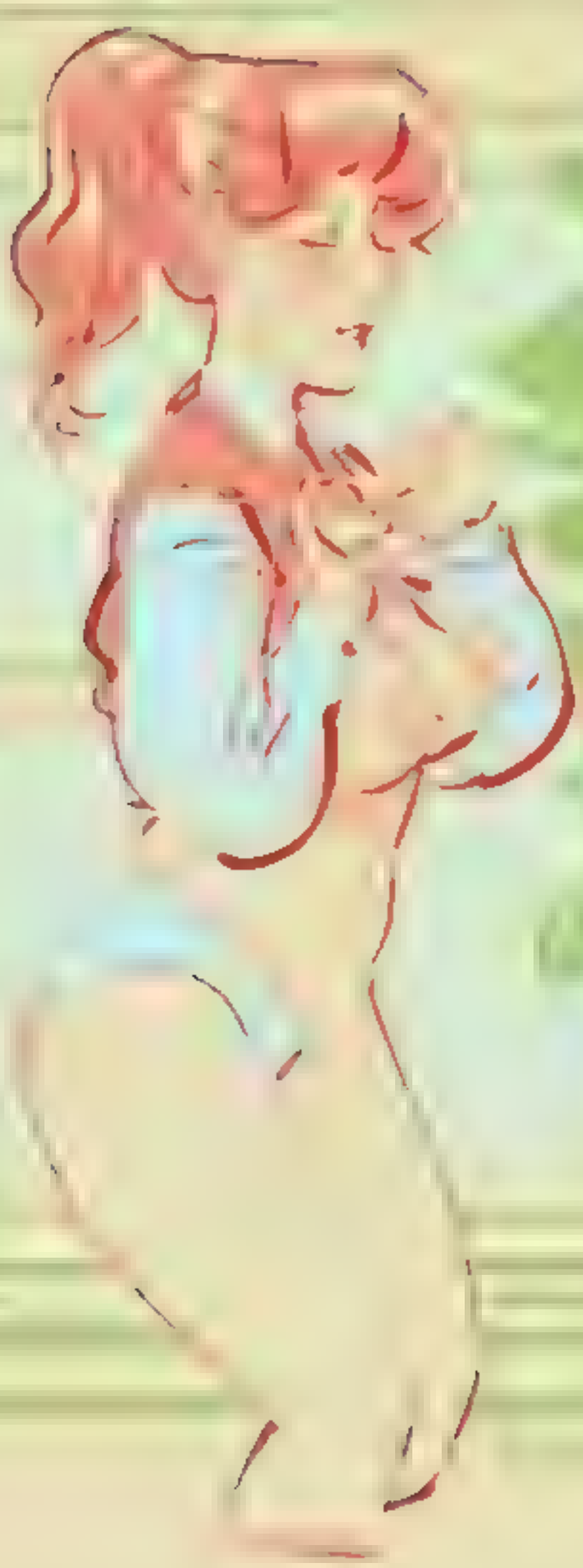

patreon.com/
REDJET

Aesthetic - Meme

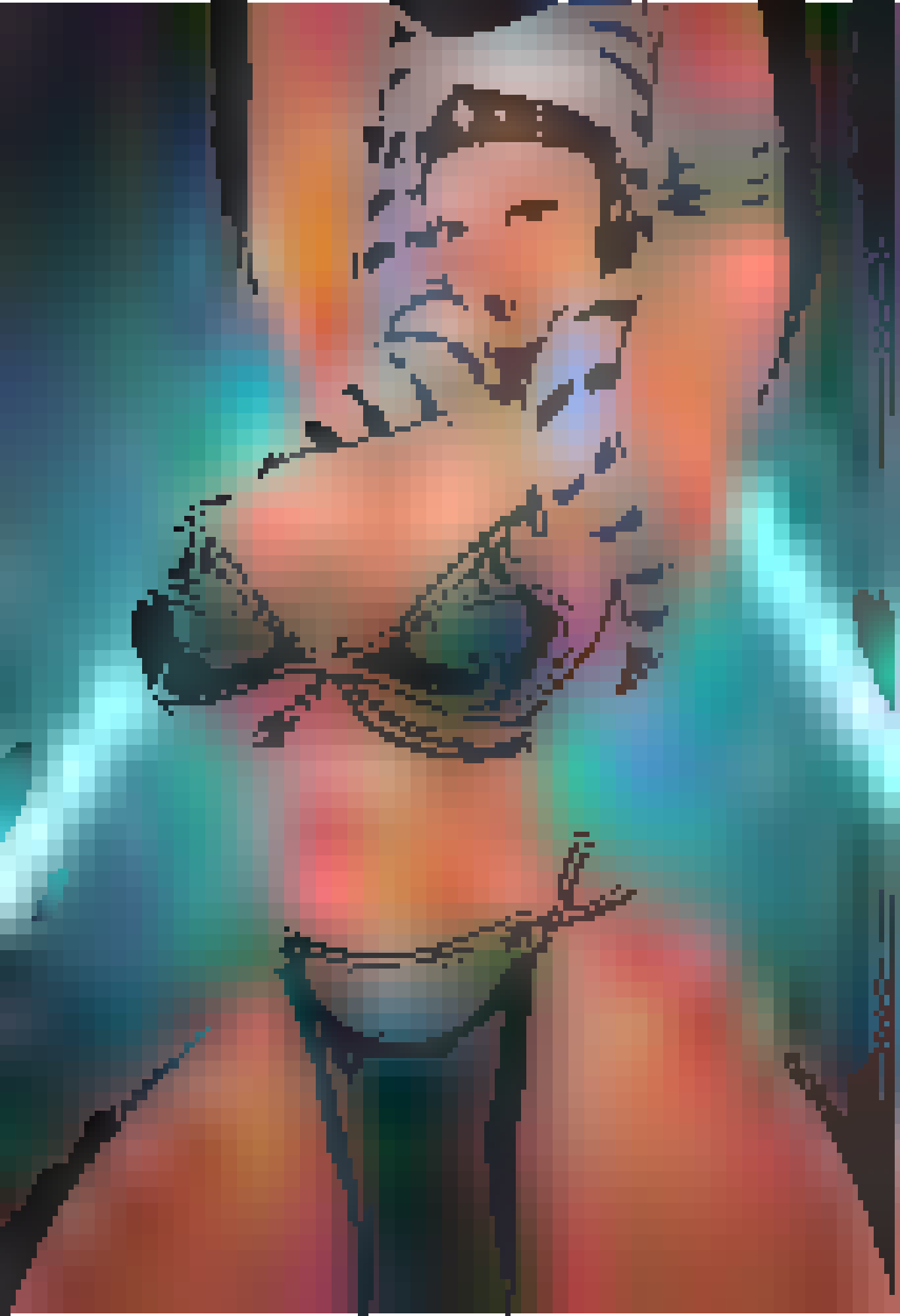

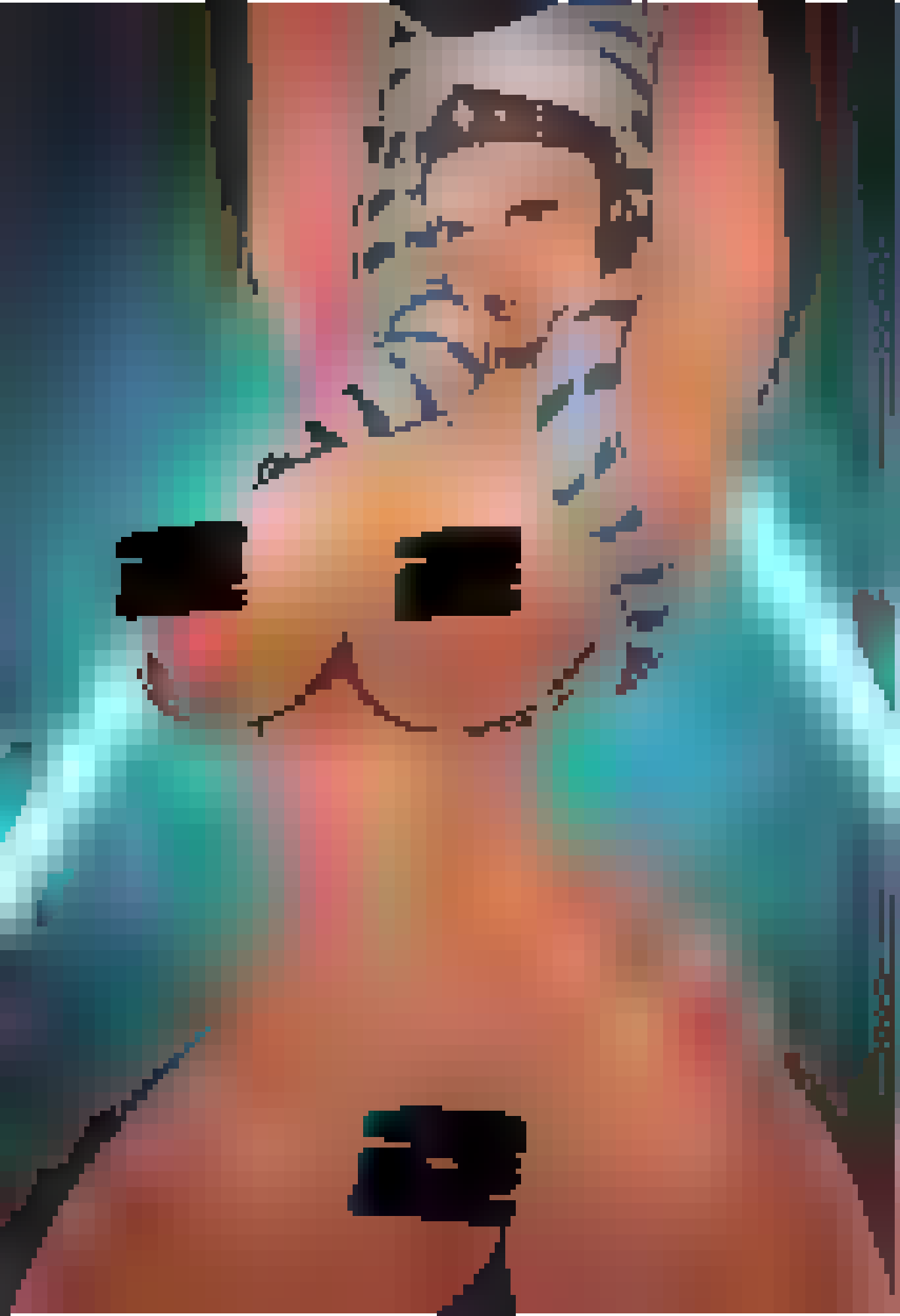

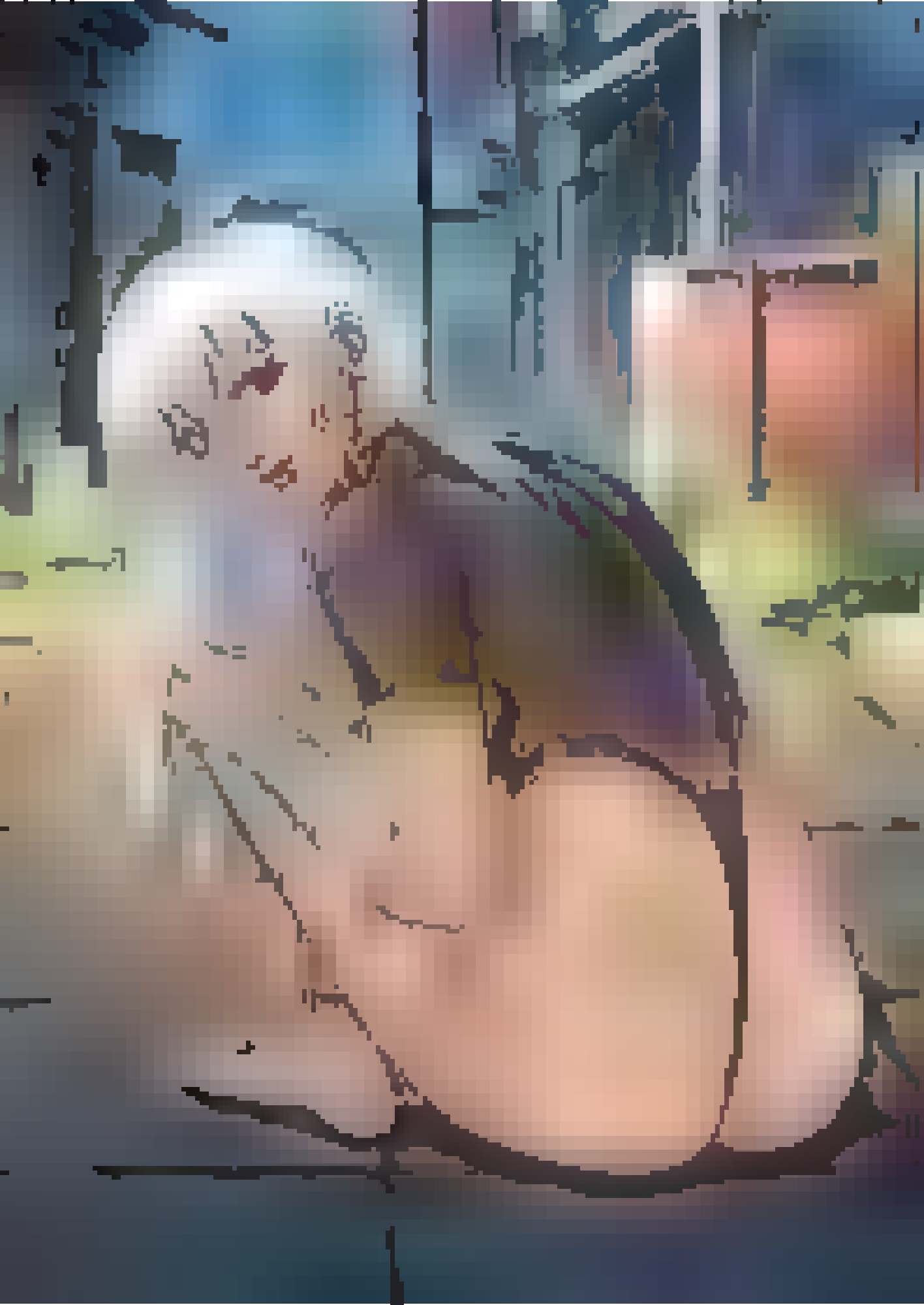

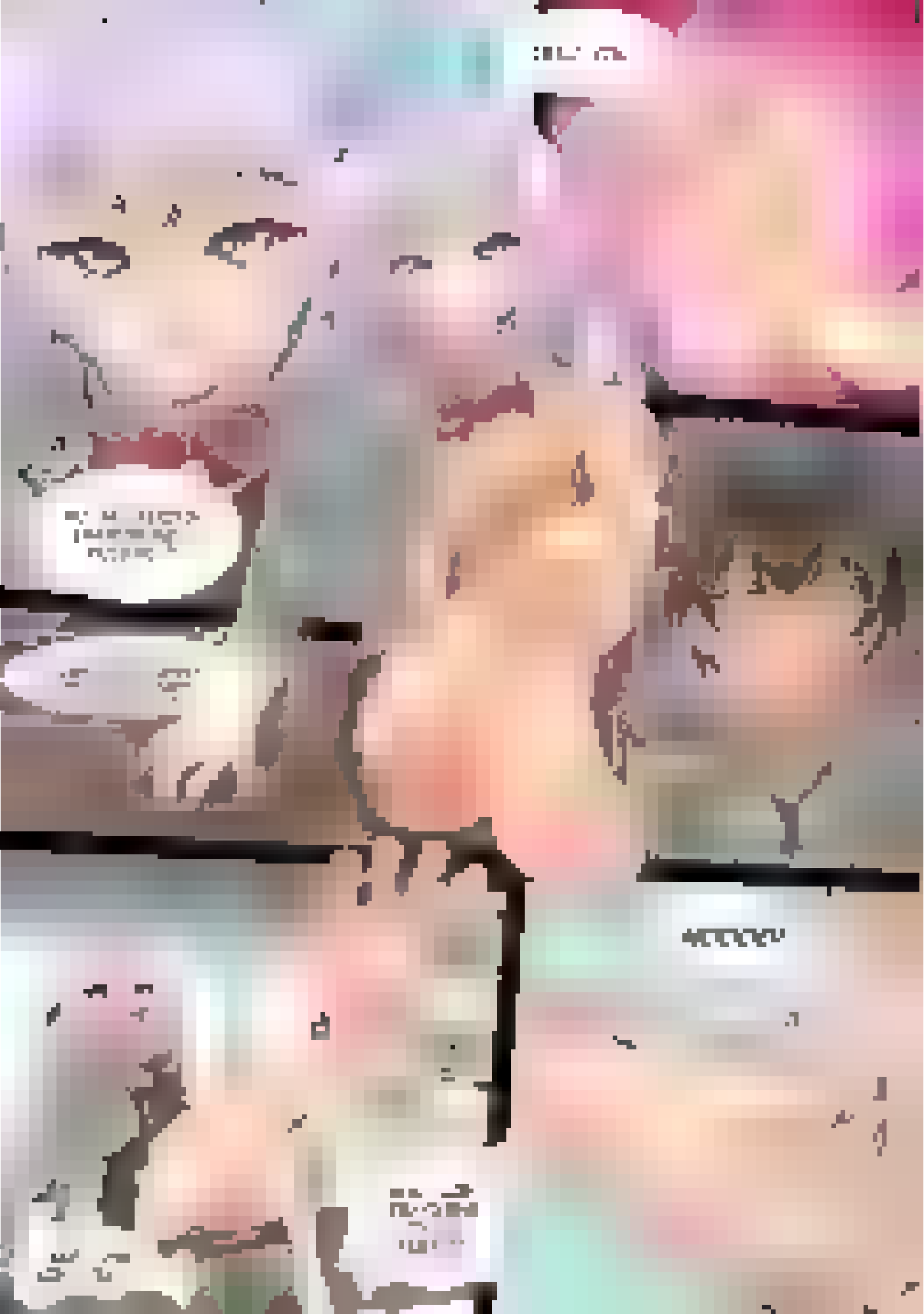

PLEAHASE HAHAHA!! HAHA

GUYS PLEHSEHE HEHEASE!!

LET ME GOHOH HOHOHOHOH OHOHOHO!!

KUAHAHAHA HAHAAHAHAHAHA HAHAHAHAHA HAHAHA!!

NO MORE TICKLES!!

KUAHAHAHA HAHAHAHAHA HAHAHAHA!!

NO MORE!!

KUAHAHA HAHAHAHA HAHAHAHA HAHAHA HAHA!!

DANTK

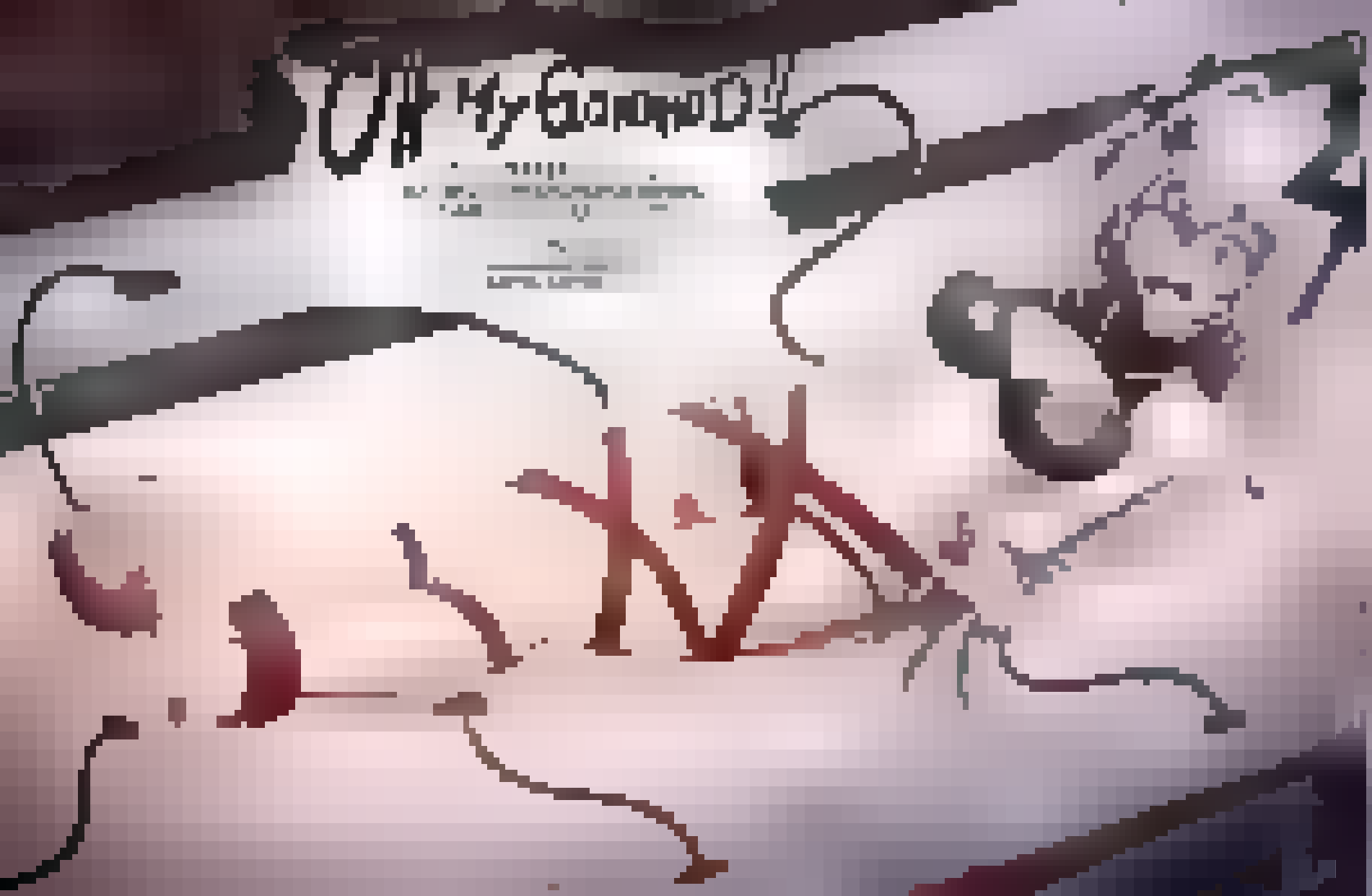
Oh My Goodness!

GYA!

STAHAAP!!

HA!

HA!

YOU DUMB ROBOTS!

NOT THAT WE'RE NOT HAVING FUN, OF COURSE

SORRY MISS ROSE BUT THESE ARE THE DOCTOR'S ORDERS

PLEASE!!

SOME-
ONE'S
EAGER
TO GET
HOME.

THE HARLEQUIN CREW'S "CATCH OF THE DAY"
XXX

IT'S NOT OUR FAULT THAT YOU WON THE 'WHO'S THE MOST TICKLISH PIRATE' GAME

WHAT?? I LOST?? THAT PURPLE PIRATE PASSED OUT LIKE SEVEN TIMES AND CAME IN...

NO NO YOU WON DUSTY'S IS GETTING THE TONGUE TICKLE PUNISHMENT FOR LOSING BUT CAN YOU GUESS WHAT YOUR PRIZE IS?

IT'S GONNA PUT SUCH A SMILE ON YOUR FACE

NAAHAAAT THOOOHOOSE! MRRRPHFFT!

OH, YOU KNOW YOU LOVE THE FRIENDLY, FUZZY FEATHERS

YOU CAN'T HOLD IT WHEN WE USE OUR FLUFFY FEATHERS!

PFFFFFFFMRSKRT!

WE'LL JUST KEEP TICKLING SO SLOWLY LIKE THIS, 'TIL YOU LET IT ALL OUT

SHE IS SO RIDICULOUSLY TICKLISH THERE

GEHWUHUHUHUH!!

AND SHE'S SO VULNERABLE IN THIS POSITION TO JUST TICKLE HER SILLY

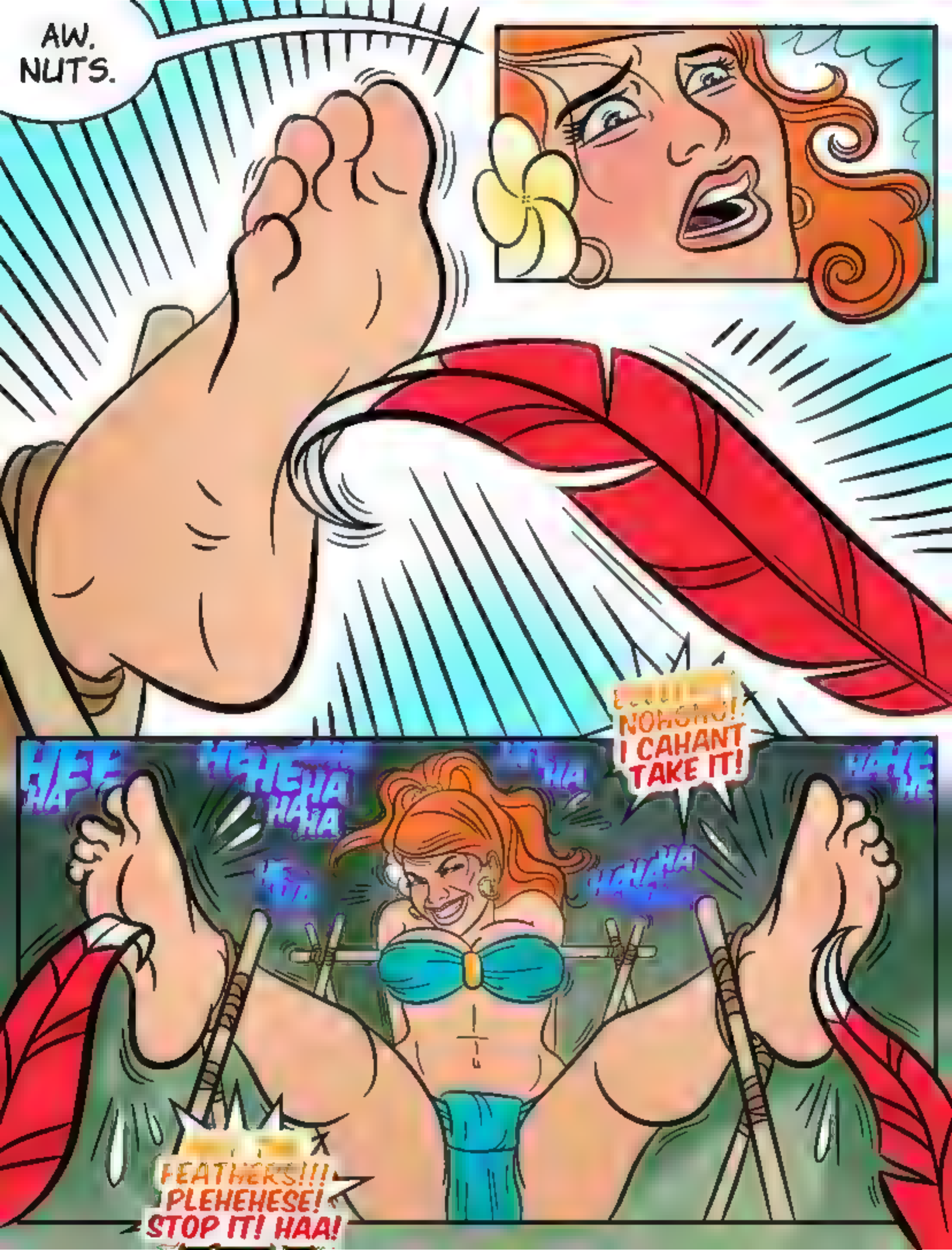
AW. NUTS.
NOHOHO! I CAHANT TAKE IT!
HAHAHA
FEATHERS!!! PLEHEHESE! STOP IT! HAA!

DAVID AUDEN NASH

ZILVAN

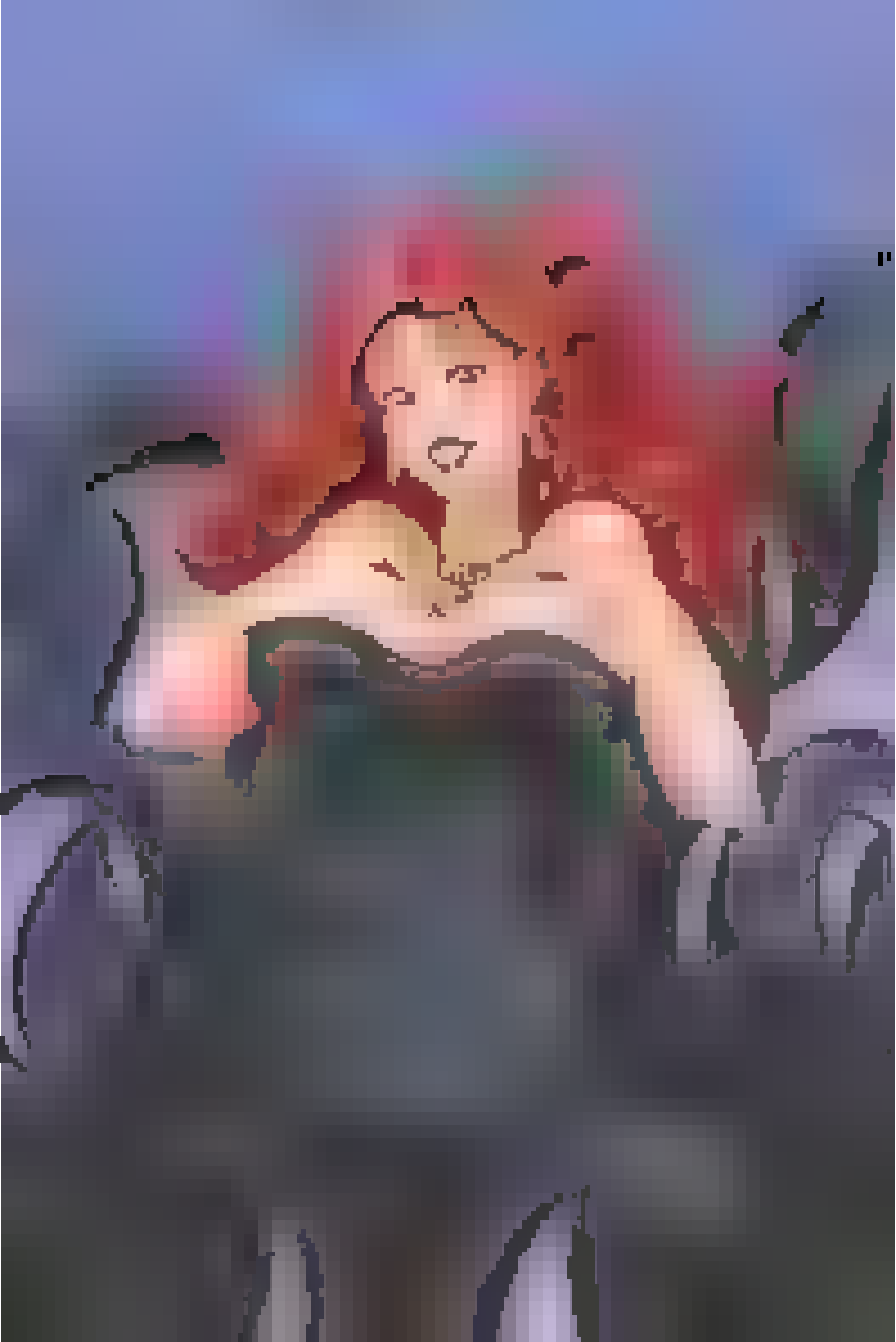

Eternal Witness

1

Creature — Human Shaman

When Eternal Witness comes into play, you may return target card from your graveyard to your hand.

2/1

Custom card

ARTIST

Made with Artificer

Gold

Mana

Token Artifact — Gold

Sacrifice this artifact: Add one mana of any color.

Illus. James Squirellmob

Custom card • Made with Artificer

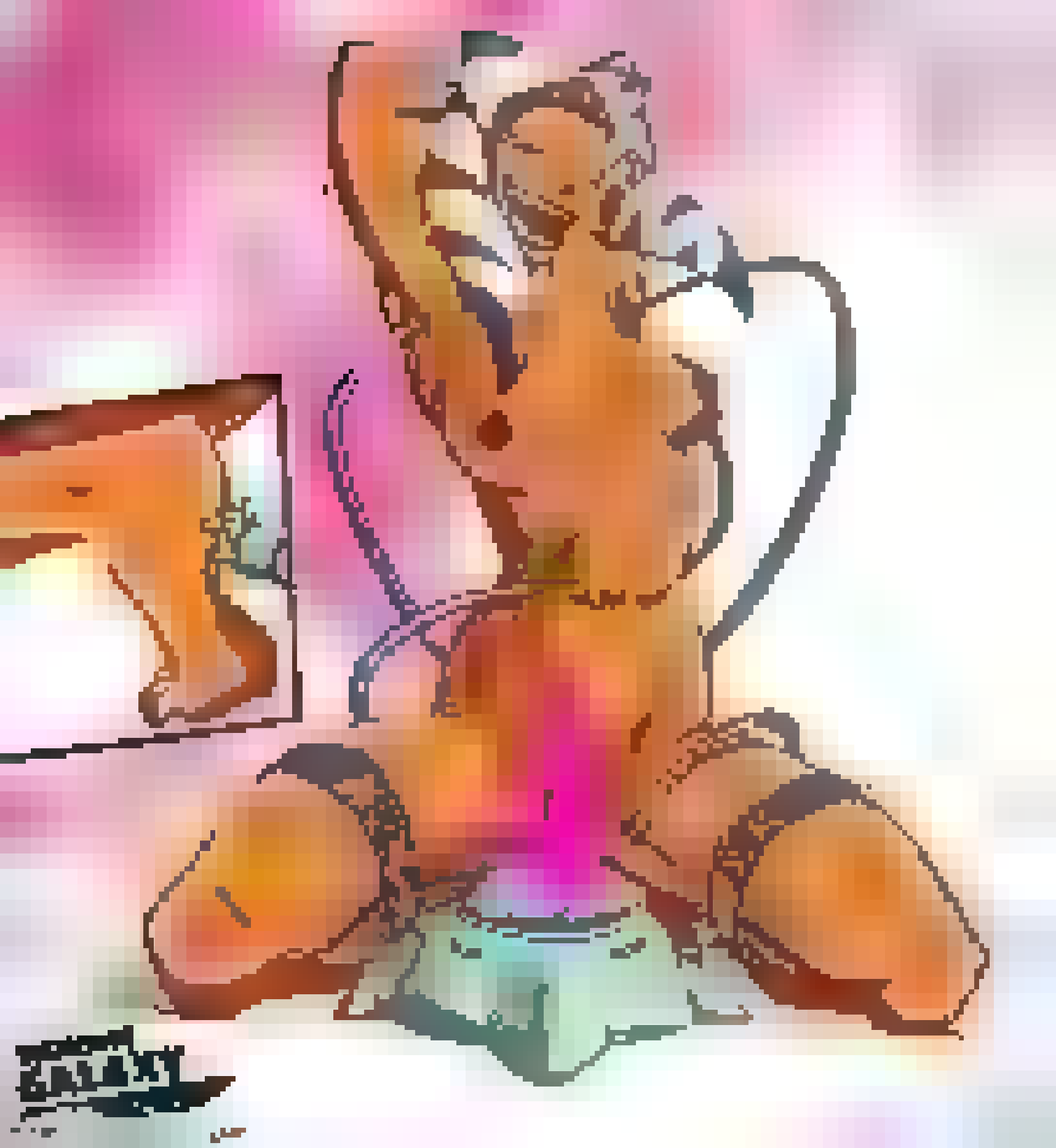

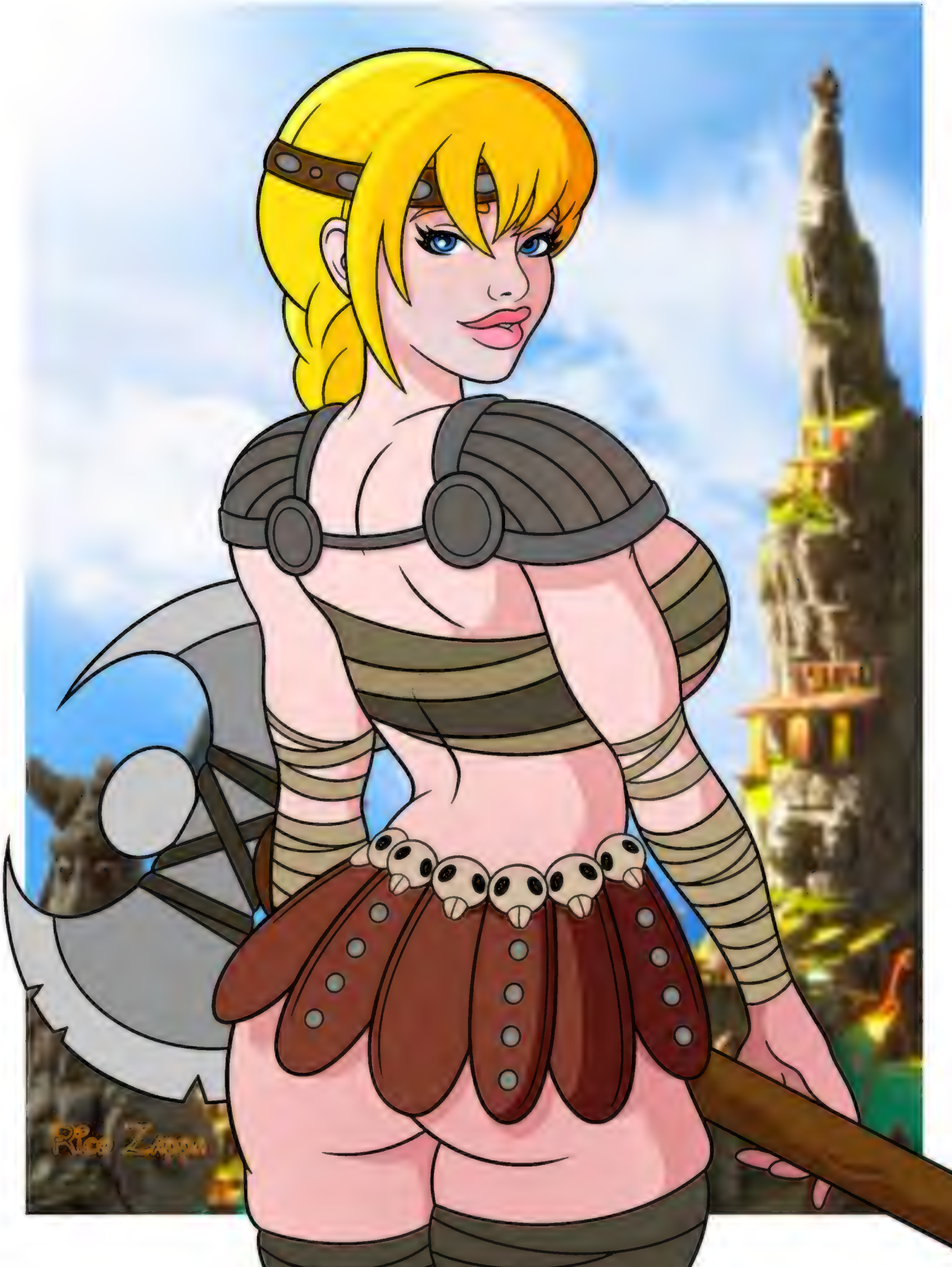
Rico Zappa

Dick Zappa

Rico Zappa

EKA 2024

HAHAHAHA

HAHAHAHA

HAHAHAHA

AHHH!

HAHAHAHA

GASP

HAHAHAHA

AHHH

HAHAHAHA

I warned you that that attitude of yours would get you in trouble. Luckily it's just with me, eh? Imagine if anyone else saw the mighty sorceress, just a helpless giggling elfgirl who gets tickled til' she wets herself... AND THEN CUMS AND GETS MORE SENSITIVE!

Huh? What was that, more? You mean it's STILL not enough for you? Well I guess I need to take it up a notch... ;)

MEHAHAHA-
Silent laughing
MERSSAHAH-*Gasp*
STAAAHHHHAHA!
Silent laughter

inaBecker

Rico Zappa

YOUR VERSION OF A KNIGHT

MY VERSION

WHERE DID THAT FOUR EYES GO?!!

PATREON.COM/OROBORUS

PATREON.COM/DROBORUS

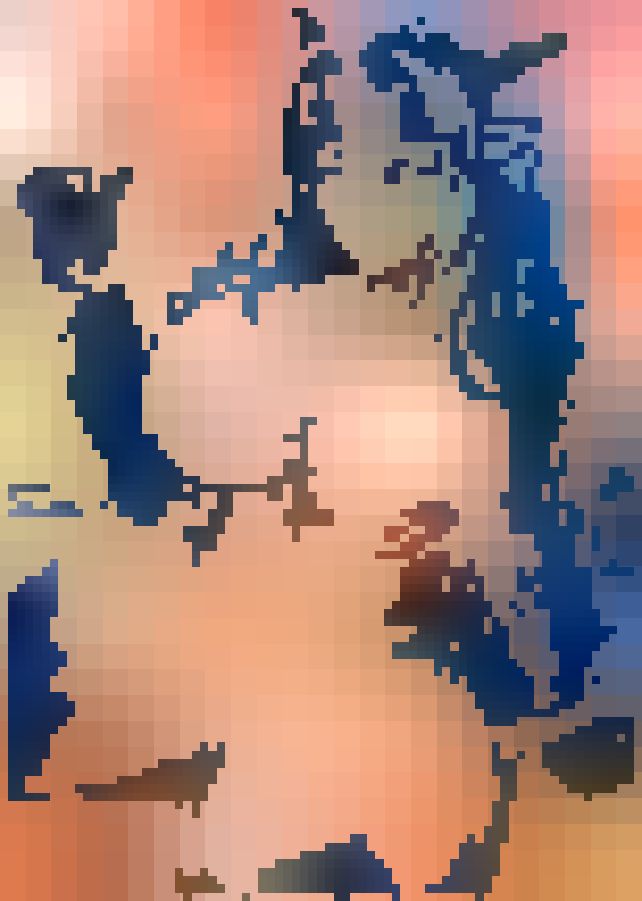

Patreon.com/RaikageArt

NEW SKINS!

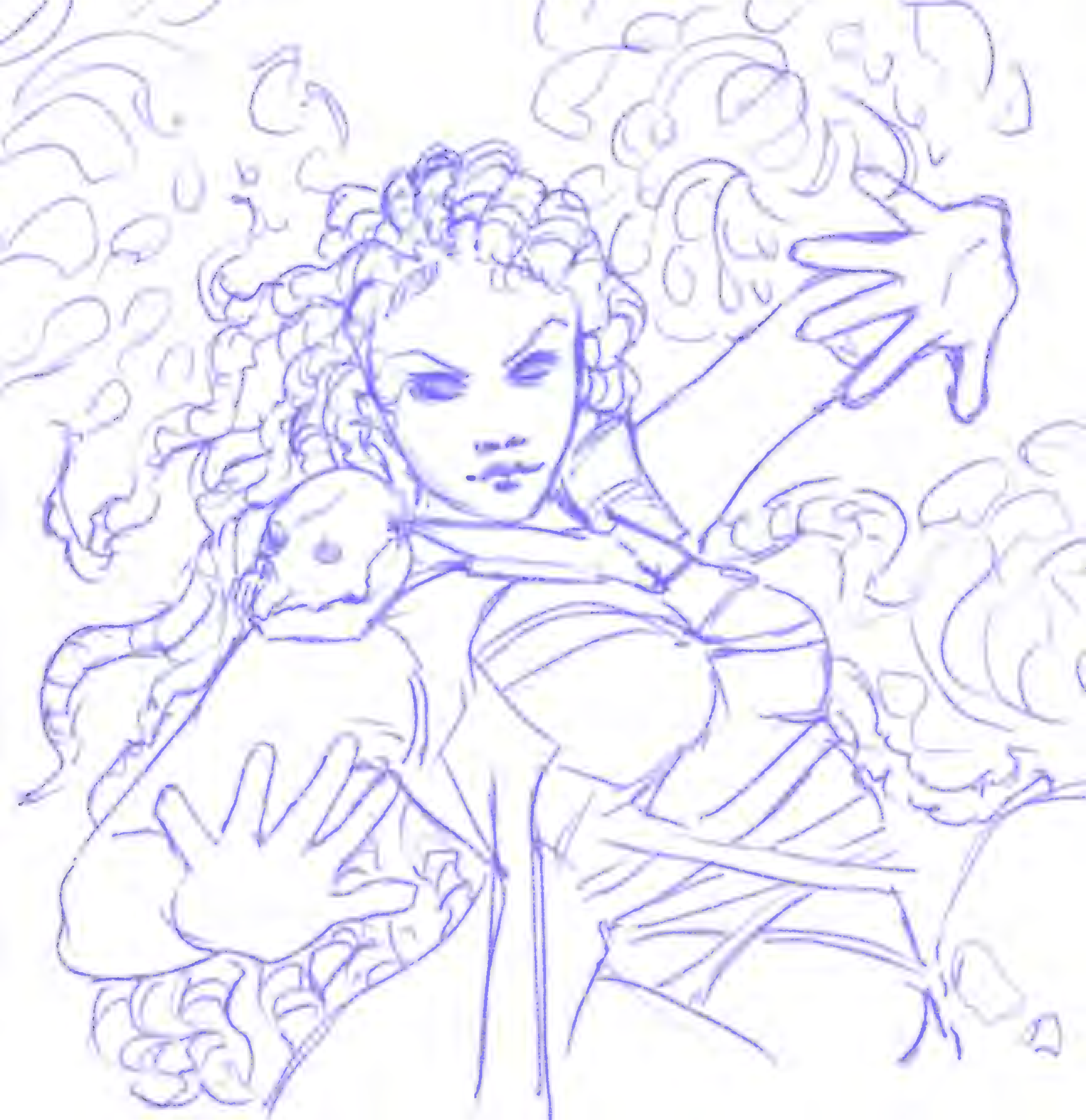

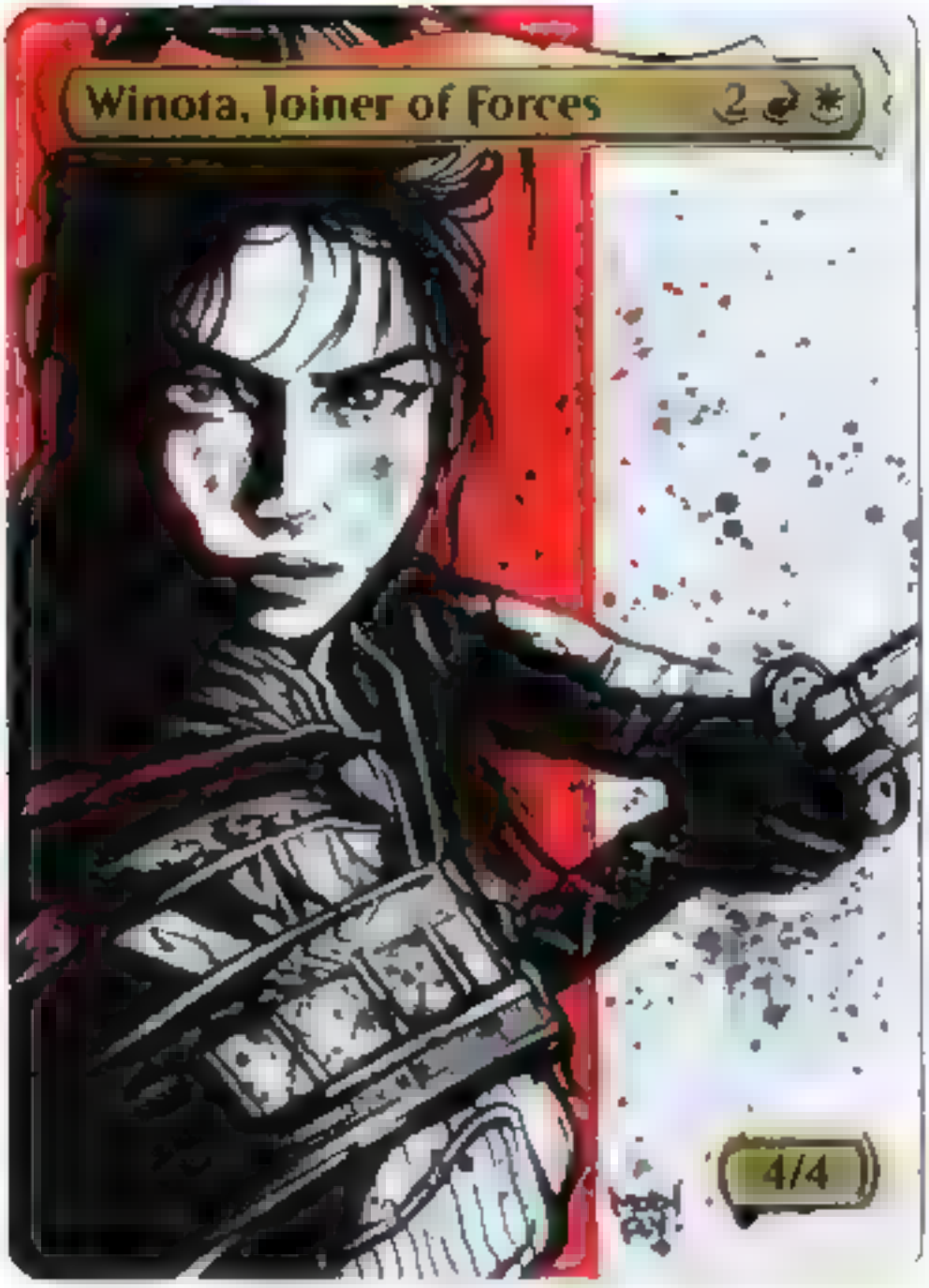

MODFLY

Ink'd

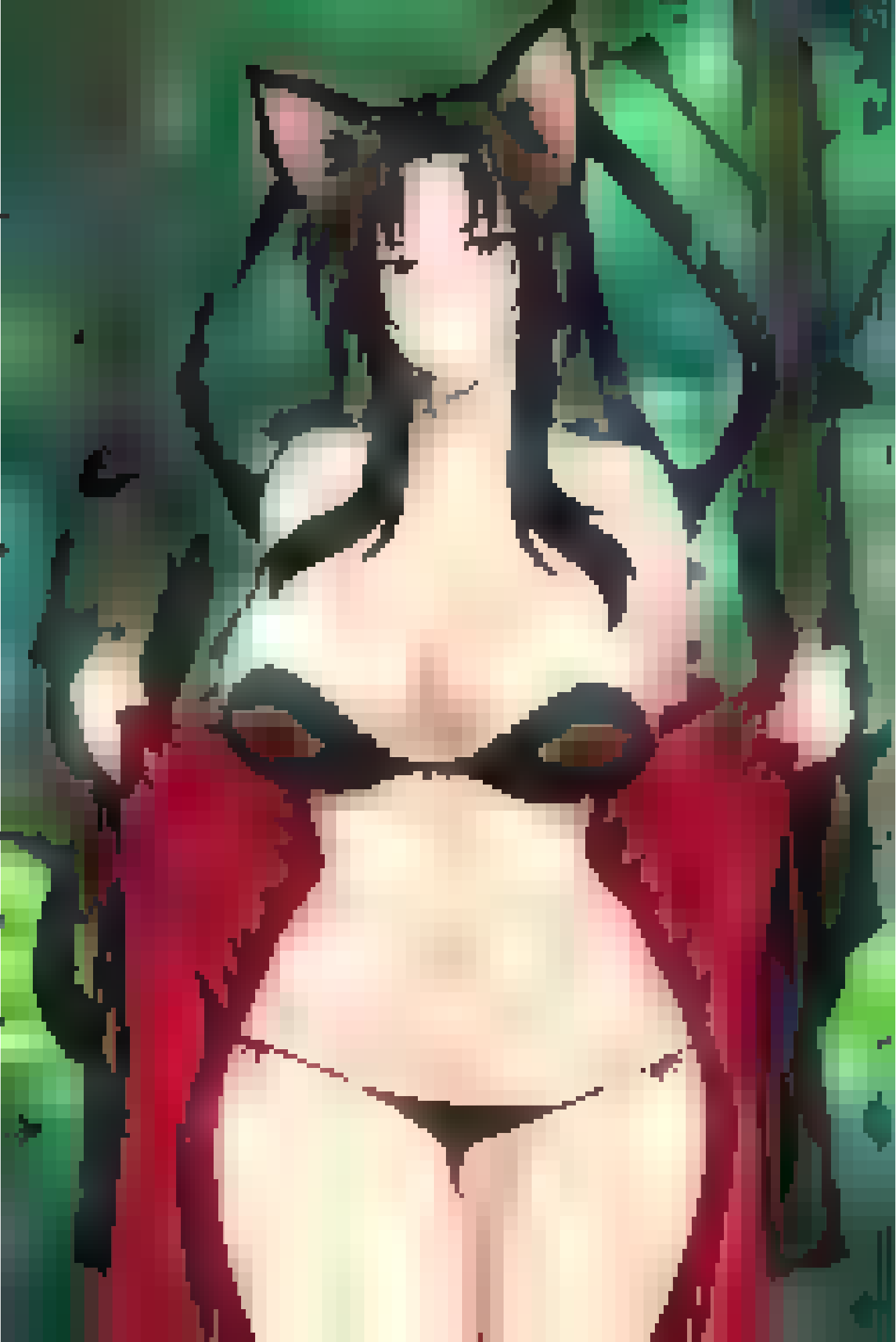

" If I could, I would! I will shatter a world sooner than stand by and let it be corrupted!"

"Captian! Prepare cyclonic torpedoes, full barrage!!"

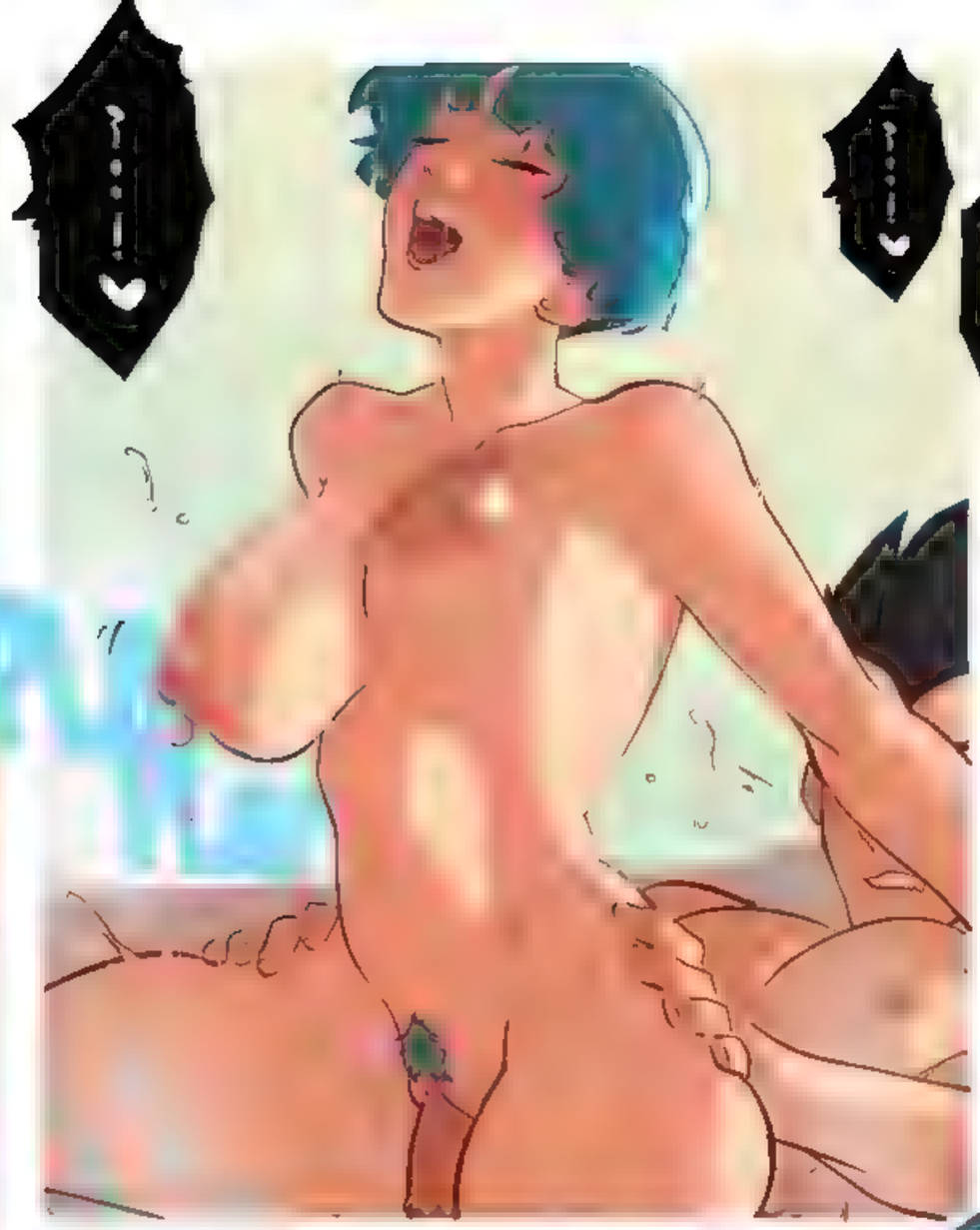

Fort Totten
Greenbelt

BORDERLESS STELLAR SIGHTS CARDS

IT'S SO HOT TODAY

YOU BROUGHT THE SUNSCREEN, RIGHT?

PATREON.COM/OROBORUS

IT'S SO HOT TODAY

YOU BROUGHT THE SUNSCREEN, RIGHT?

PATREON.COM/OROBORUS

ウゾでげても
逃がしませんん
ビクッ
ハッハッハッ
ヒヒヒヒ
ハッハッハッ
ヒヒヒヒ
ハッハッハッ
ヒヒヒヒ

ヒク
んら(なんか楽しくなってきた)もうちょい?
顔
ビクッ
コチョ
コチョ
コチョ
コチョ
コチョ
ビクッ

EKA
2022

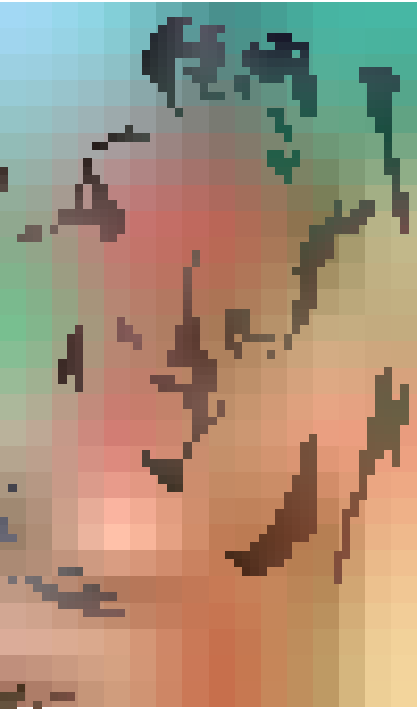

Oh come on, you know the rules Max, if you can hold it in for longer than 5 minutes your free to go. But if you don't I will keep tickling you for an hour.

Hahaha not my sides Please stop! you know I can't hold it in for to long. Oh god I can feel it coming

CENSORED
CENSORED

OFF

Patreon.com/RaikageArt

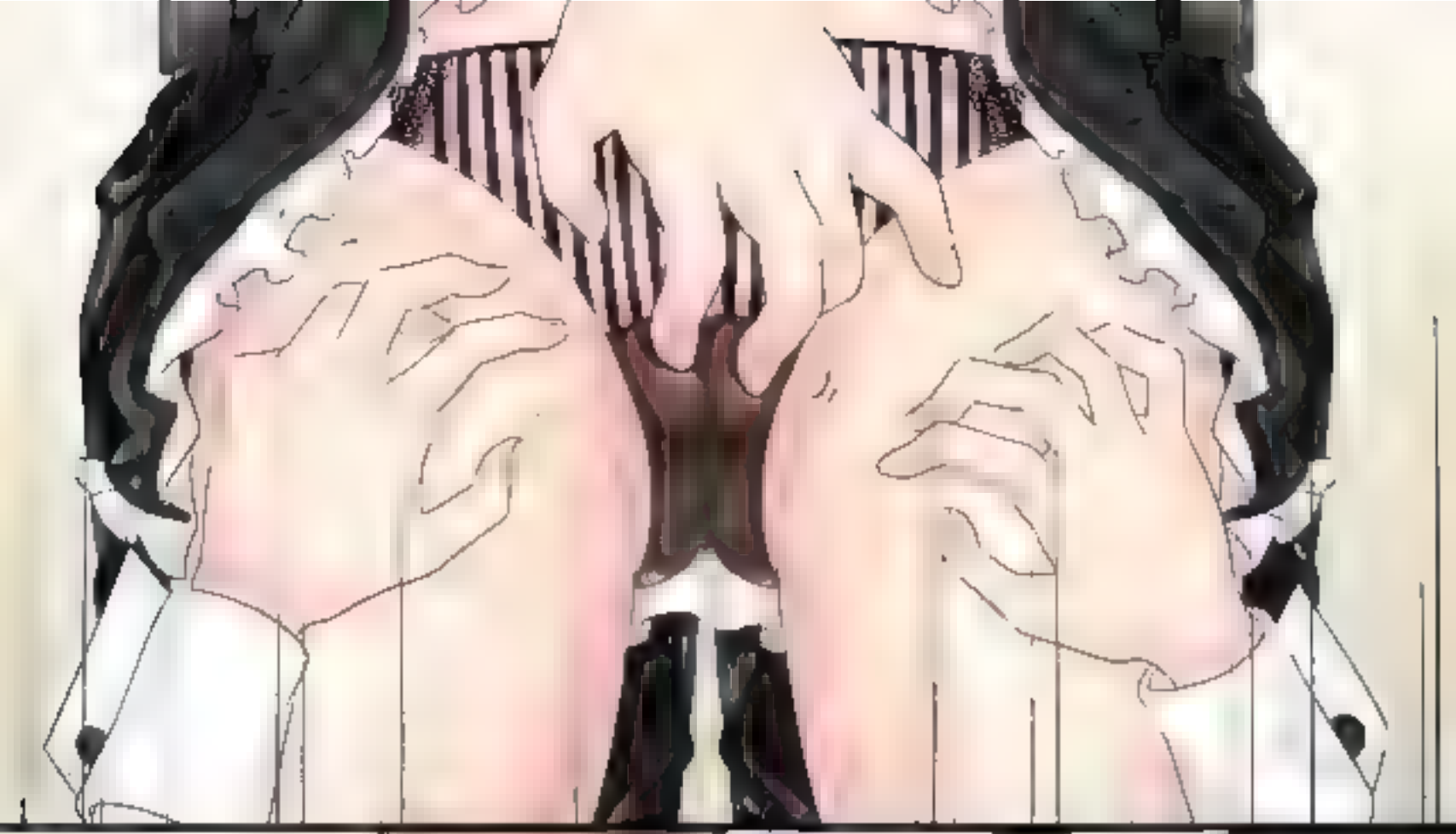

ぱんっ

あんたさぁ

！

新人メイド：桃菜

新人の分際で
ほんっと生意気！

いい年こいて
先輩への口の利き方も
分からないわけ!?

先輩メイド：小宵

どうやら厳しい
躾が必要なようね！
私が一から教育し直して
あげるからこっち来な！

はあ？

躾え？

初対面でいきなり
キレ散らかしてくる奴に教えて
もらうことなんて
何もないんだけど！

だからね

逆に私が
教育してあげるよ

先パイ♡

そういうとこが生意気だって…
がちっ
なっ!?
何!?
スキあり!
キラッ
ちょ…
あははははははっ!!
ーーーっあああっ!?…

Hi, Vagenta.
Do you like
my bunny
costume?

Just do it!

BULMA

First date with my online gf but
it turns out to became my online mom

*ps: she's super rich

@jr_pulse

Z·Z·Z

ZERLOSS ZONE ZERO

FIRE

FIRE
FIRE

FIRE FIRE

Z·Z·Z

zenless zone zero

=BY PANZ=

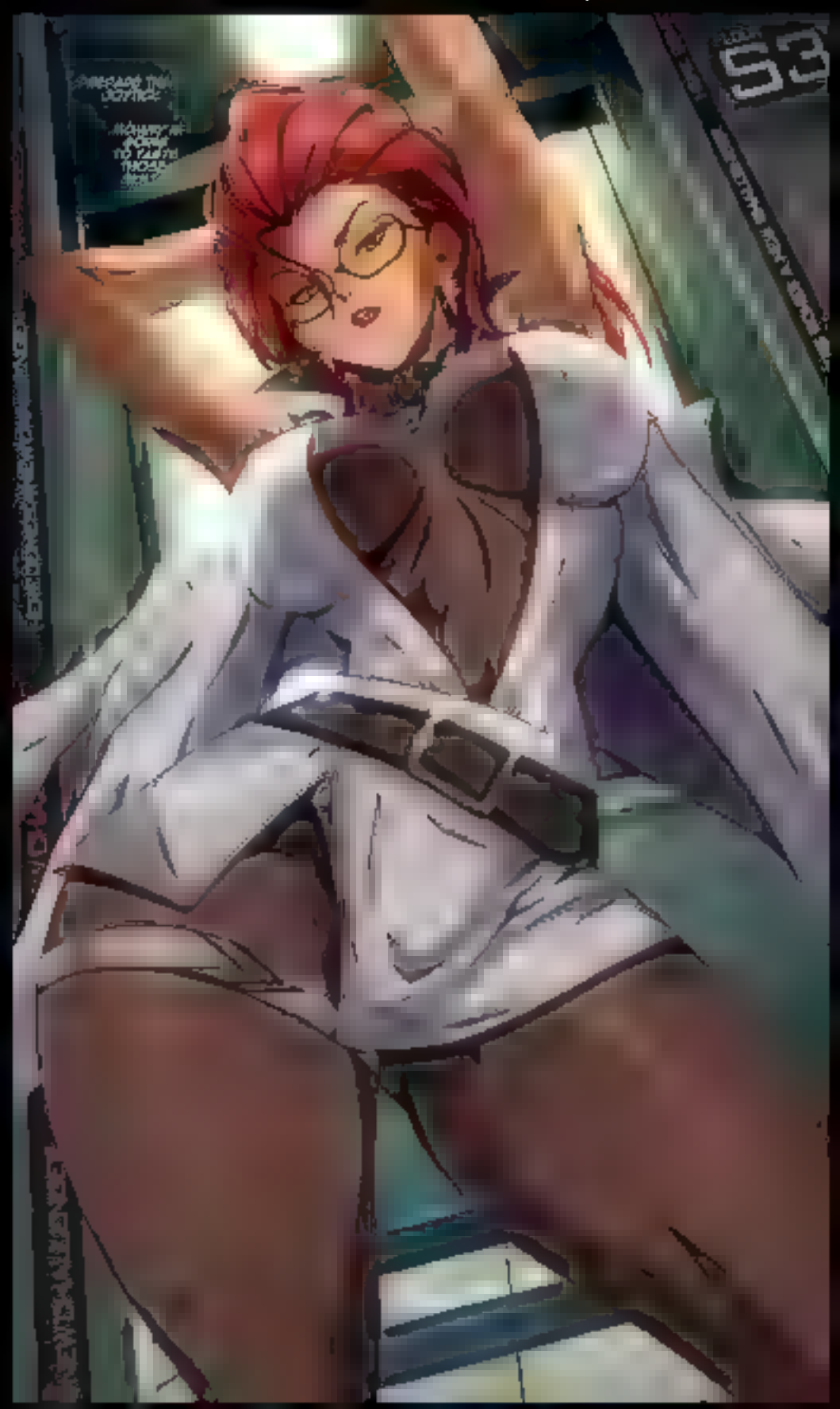

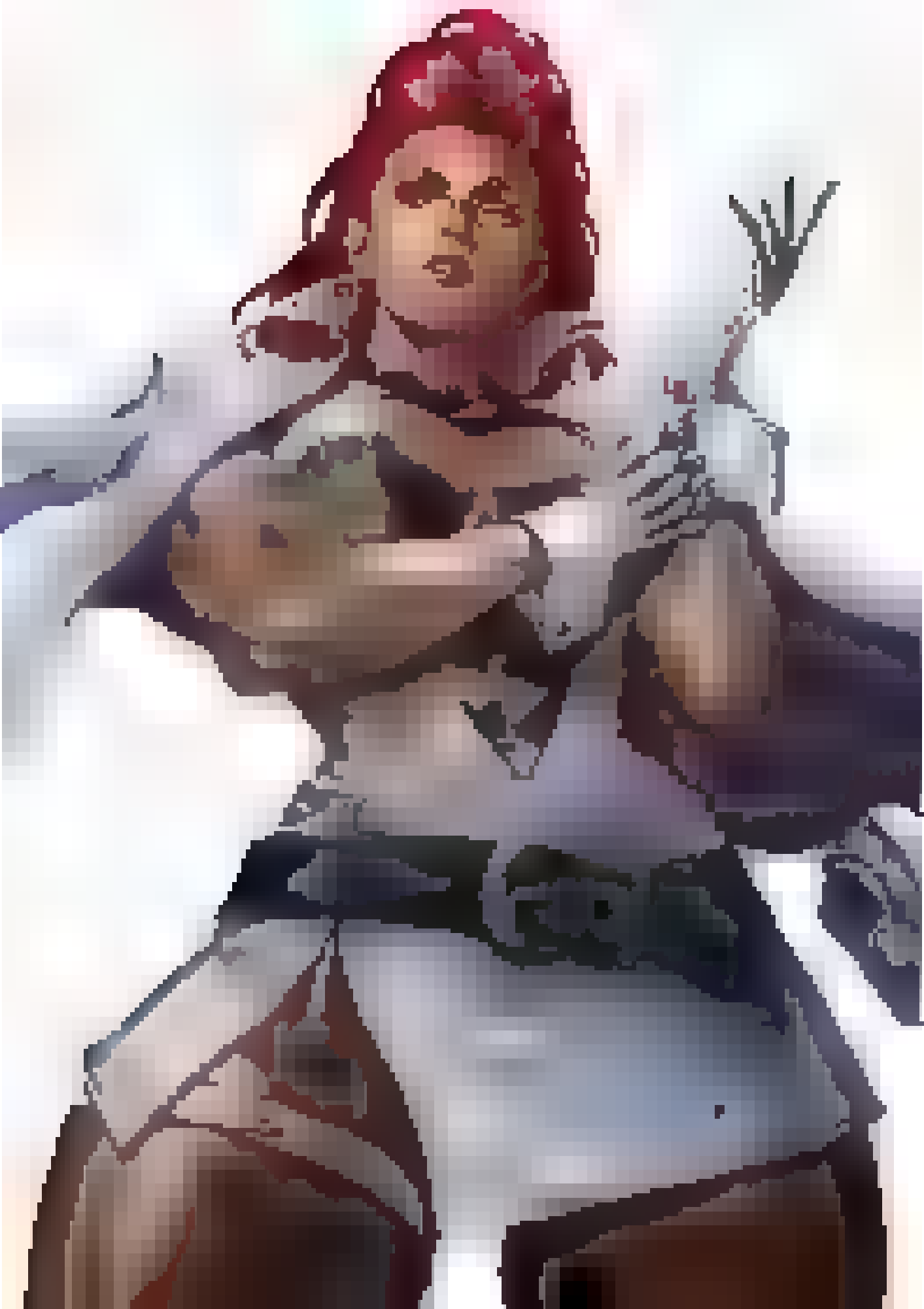

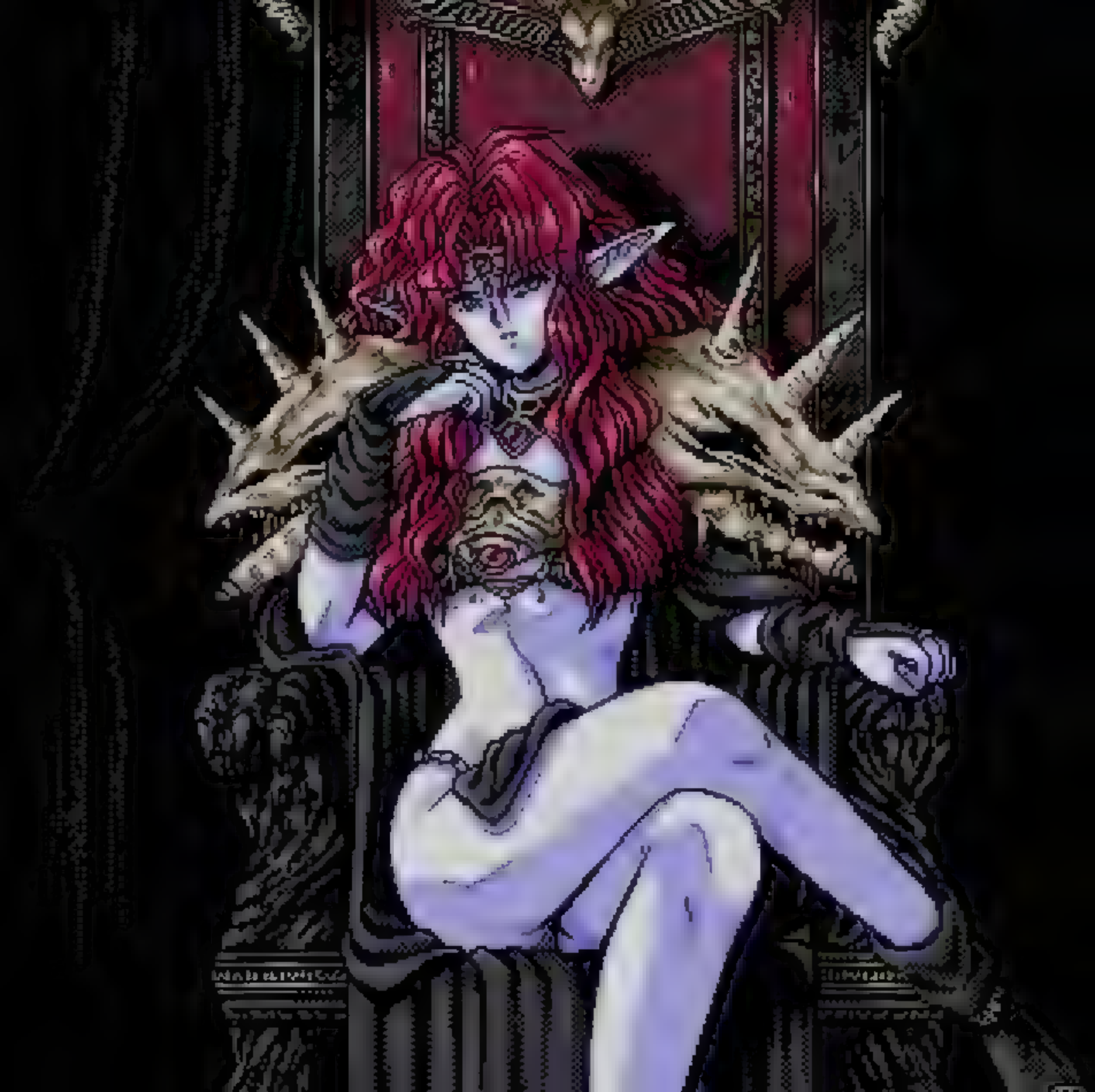

ALEXI BRICHOT

SORRY, BOTTOM'S SNAPPED SO I'M GONNA HIT THE SHOWERS NOW.
...JOIN ME?
CUTE...
ONE MORE?
YESH...
SMOOCH
SLRP
SLRP
SLRP

@mirin-sauce.bsky.social

TRUE REF

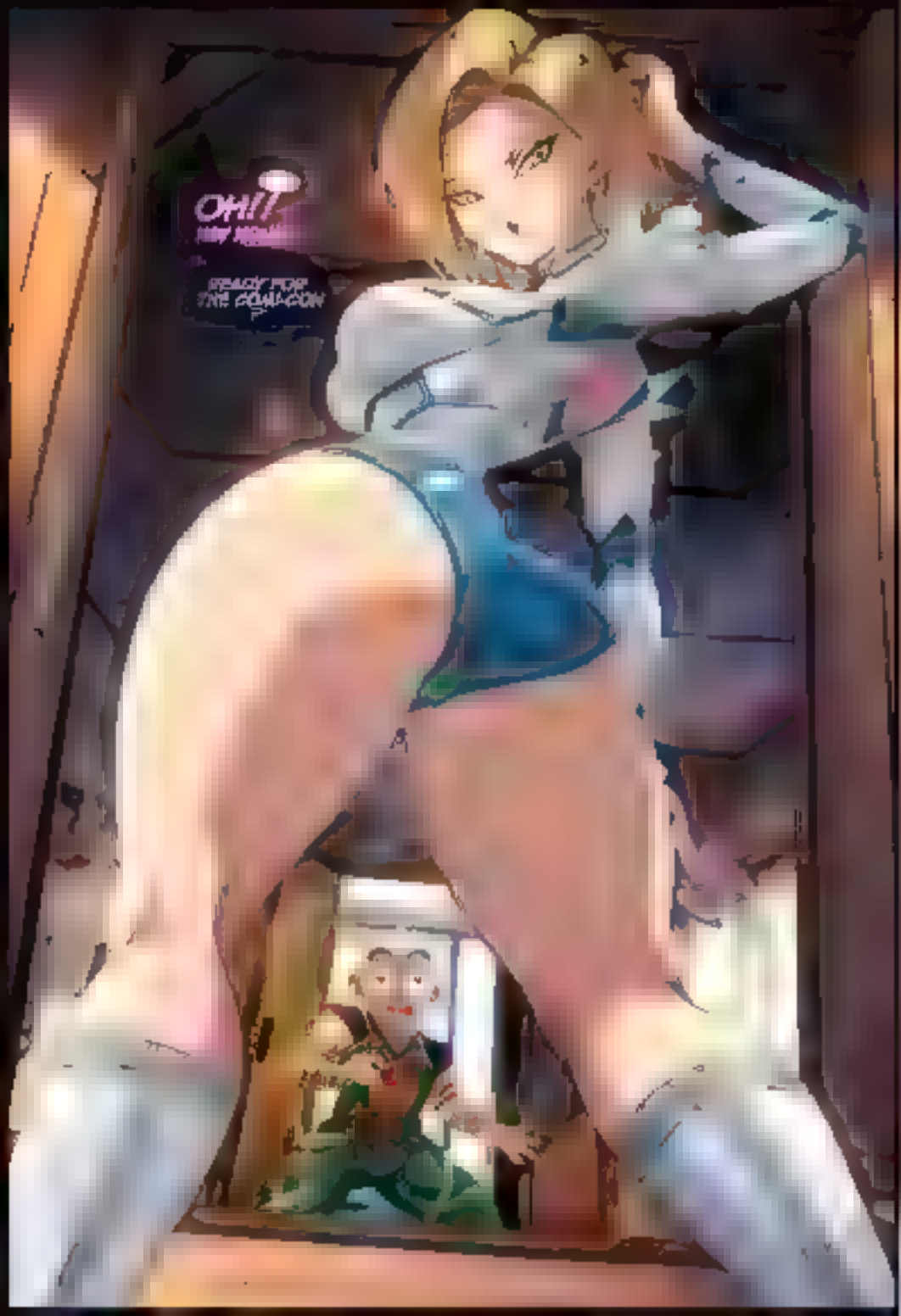
OH!?
READY FOR THE COMMISSION?

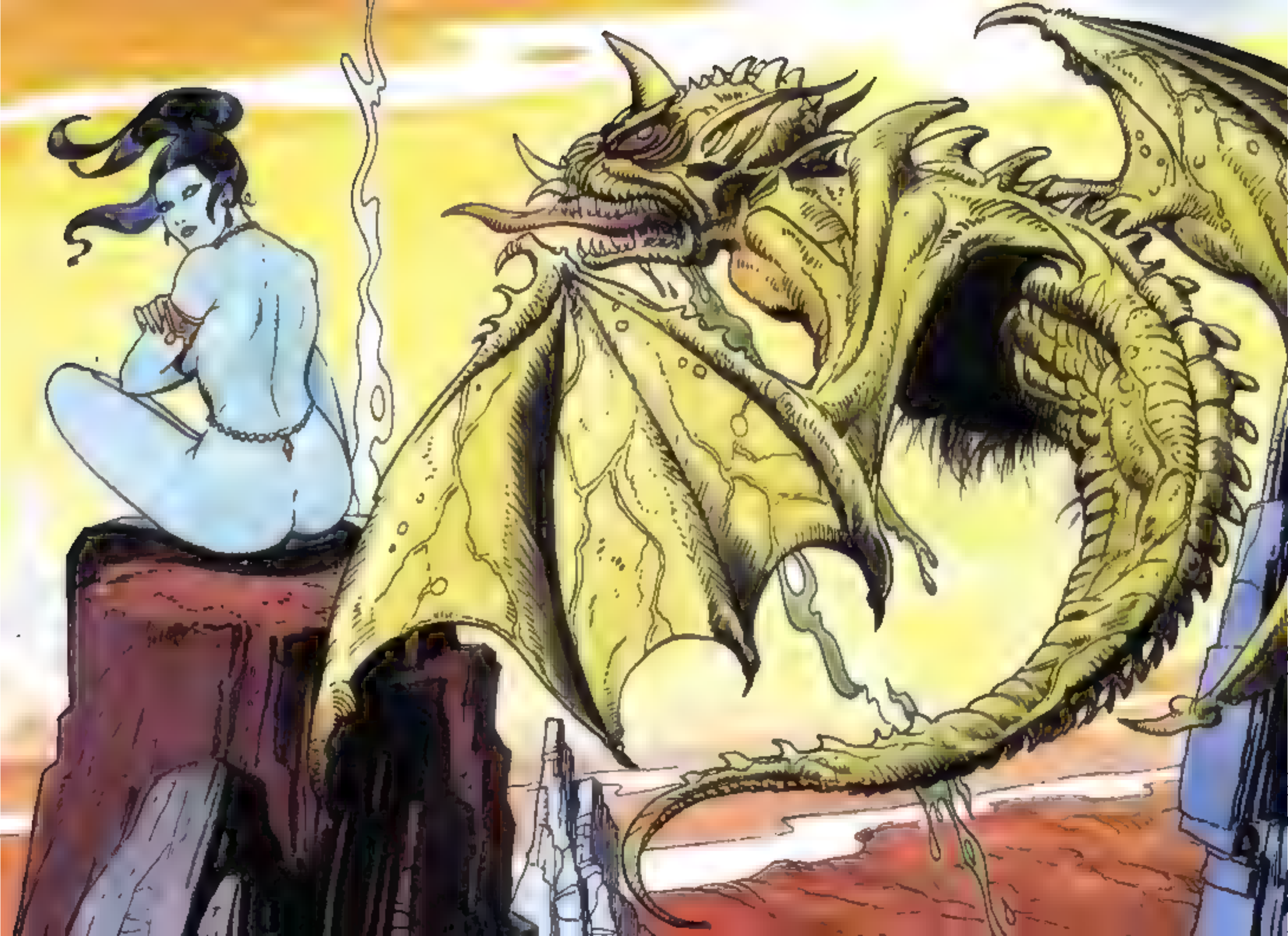

Nine of Wands

korraiko

korra ko.carrd.co

ZEEPZI PRODUCTIONS

AWW, C'MON HUN! DON'T TELL ME I'M TOO BIG FOR YA!

IF YOU'RE GONNA SWIM IN MY POOL, YOU GOTTA HANDLE ANYTHING!

I DON'T PLAY WHEN IT COMES TO SAFETY!

HEY! NO RUNNING! DON'T MAKE ME COME OVER THERE!

I'M HOME!
MAN, I'M BEAT...
ANYTHING LEFT IN THE FRIDGE...?
Huh...
O..
Oï!
look down, you OVERGROWN LIZA..
!
..OH SHIT
BUMP!
Siiip
iii!
HEY!
uh... THOUGHT HE WAS HOME TODAY
OH WELL

POKEMON GEN 2

PICK A TEAM OF 6

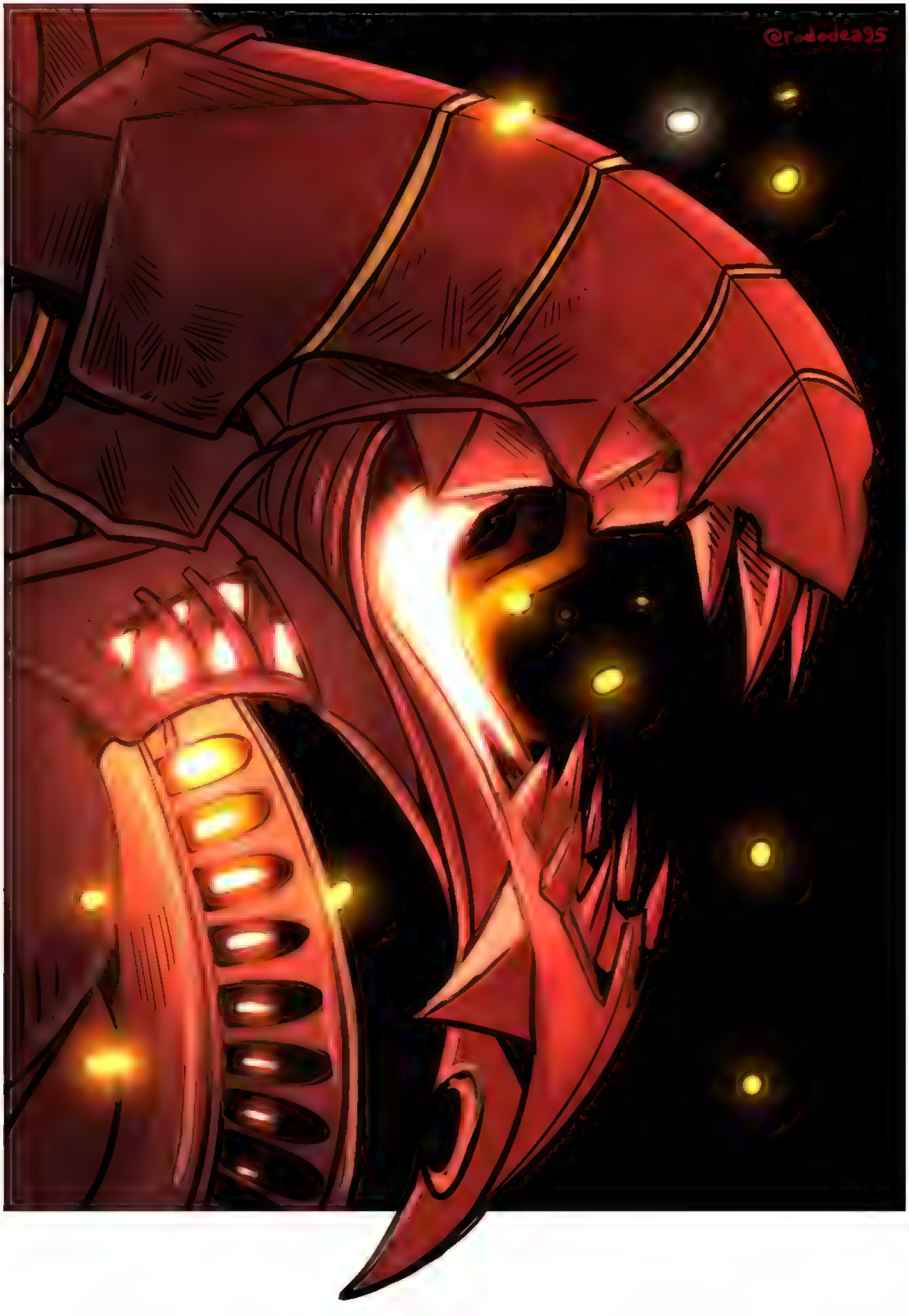
@rododeo95

Galerie

Couleurs

Historique

Effacer

ANATO FINNSTARK

HA! HA!
HA! HA!
HA! HA!
HA! HA!
HA! HA!

HA HA HA

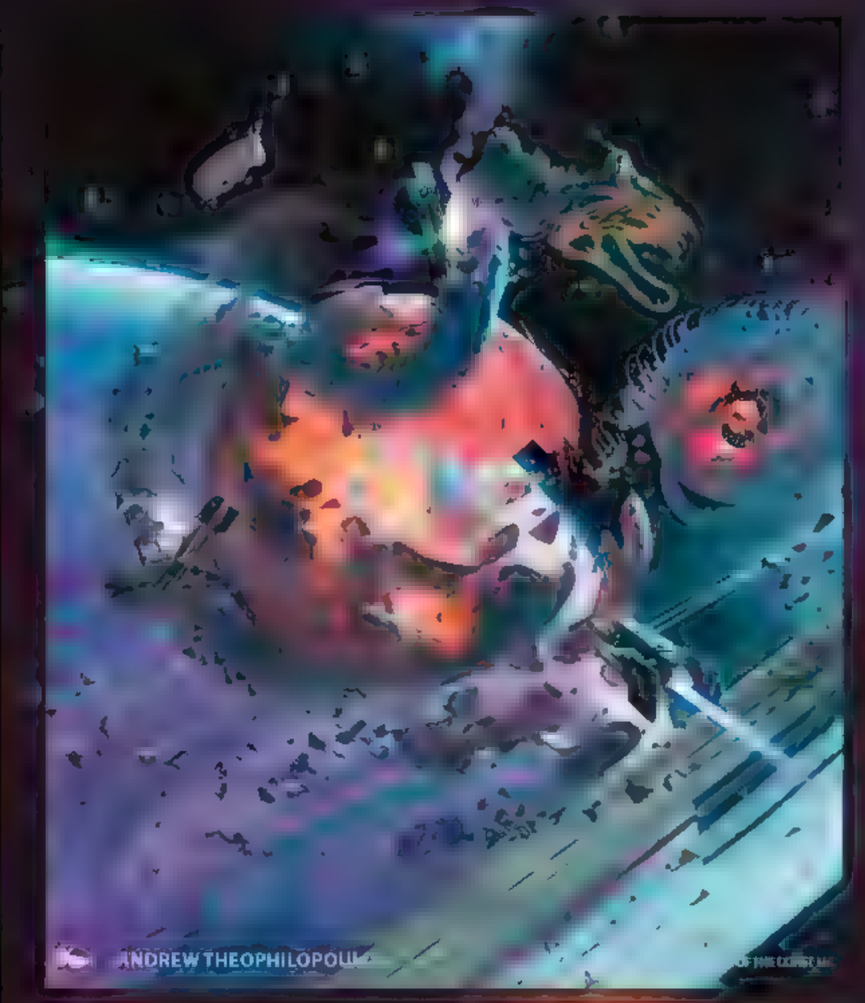
ANDREW THEOPHILOPOULOS

ANDREW MAR

JASON A ENGLE

@K:ysksya
Censor

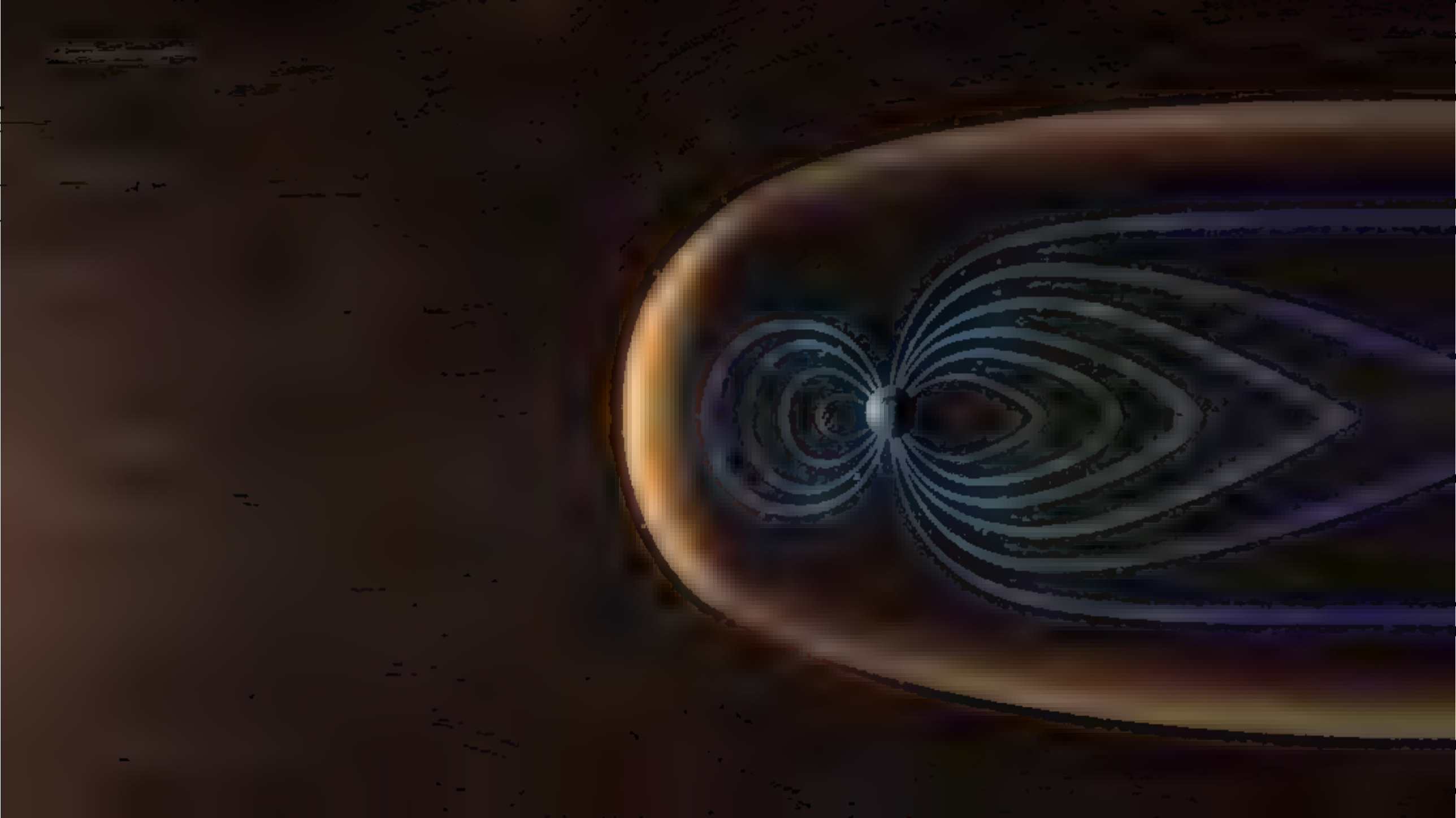

AHHH-HAMMINNHHN.

体を反らしても

突き上げを…避けられない…

ふぁ?!

今度はなんですか?!

あっ

くちゅ

ぷぁ!!

こんな全身を…され続けたら…

すぐに…また…

※くすぐり装置：対象の全身をくすぐる装置。先端に筆が付いたアームを触手のように自由自在に動かし対象の素肌を撫で回す。
筆からは媚薬ローションが分泌し、対象の媚薬効果を跳ねかけし、媚薬状態を持続する。彼女の場合、笑いよりも喘ぎ声の方が漏れてしまっている。
この機能があるなら男が自らの手で塗り塗りする必要はなかったのだが、設問責めされてる女子の全身を素手で撫でまわしてみたくなるものなのである。

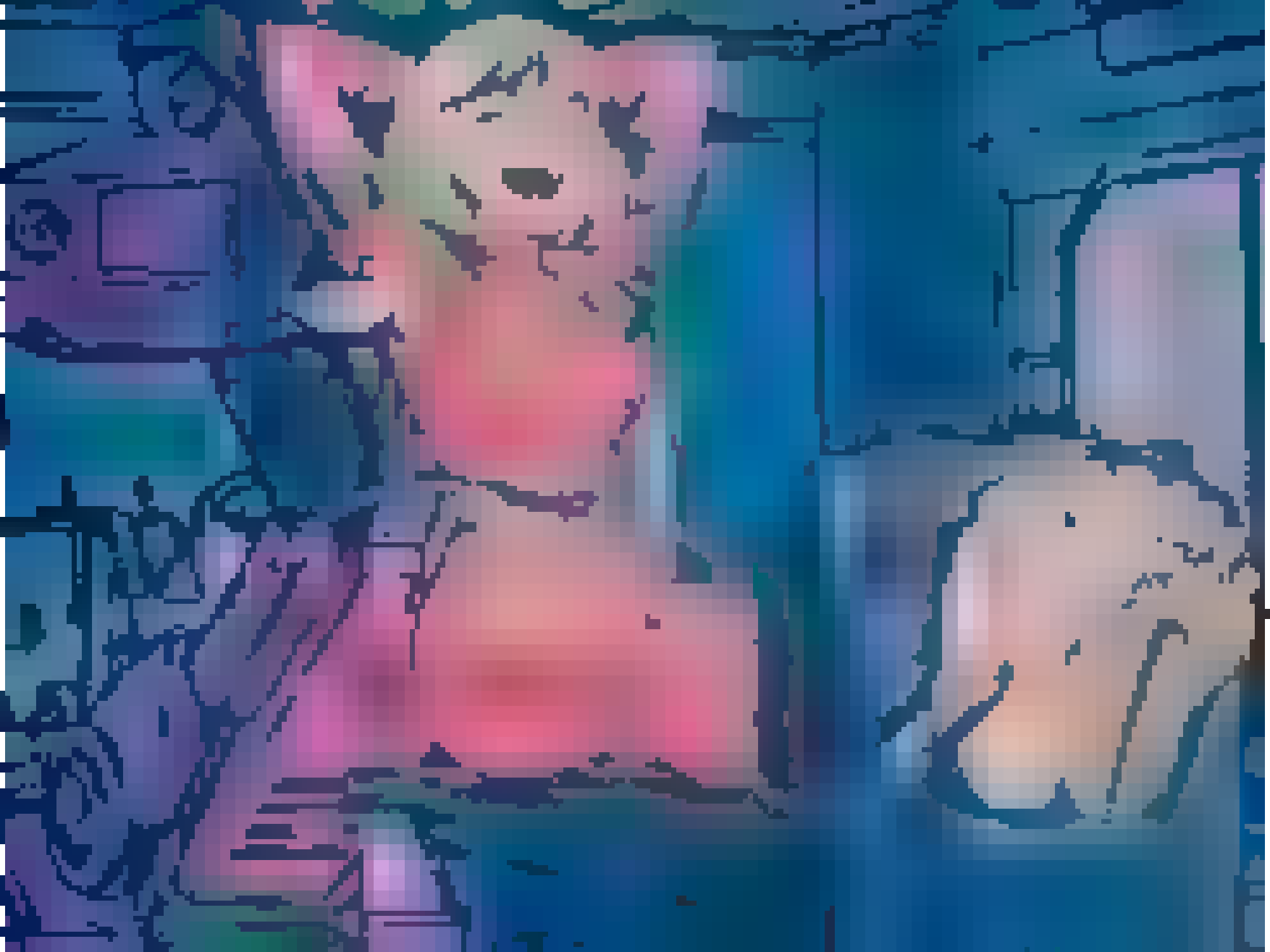

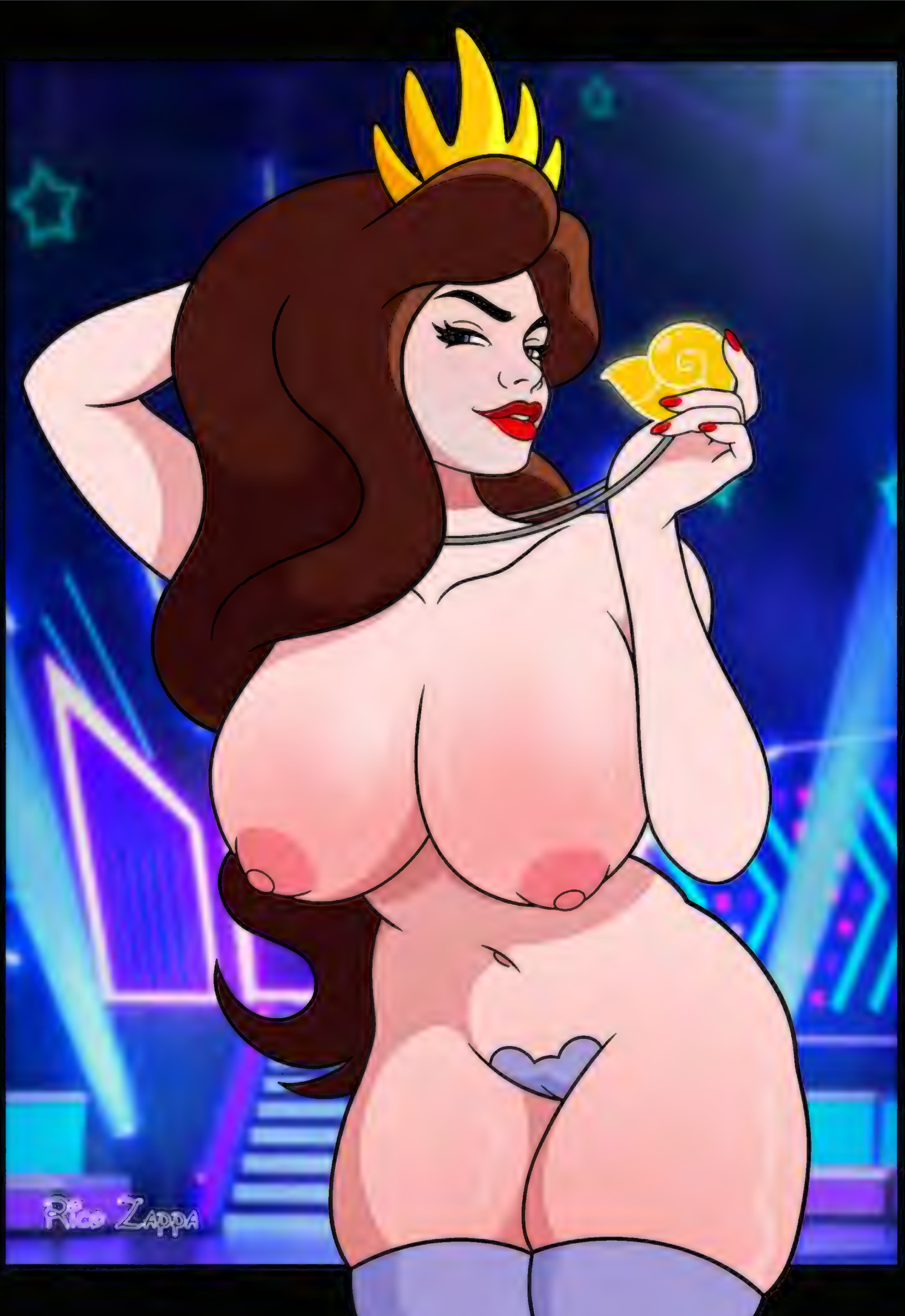
Rico Zappa

patreon
www.patreon.com/cheshirecatsolving
CC

MAYBE, BUT I DON'T TH NK IT WILL BE TODAY, ALASTAIR

REALLY, AND WHY IS THAT?

KYAAH! AHAHA HAHAAH!

BECAUSE NOW YOU HAVE TO CONTEND WITH *TWO BAD PUTTYTATS* TAUNT NG YOU.

NAHAHAAHT AHAAGAIN!

18+

I CALLED JAQUELINE TO JO N THE FUN FOR A *TWO ON ONE* TICKLE SESSION.

HA HA HA

YOU ARE BOTH, MONSTERS!

HAHA HA

18+

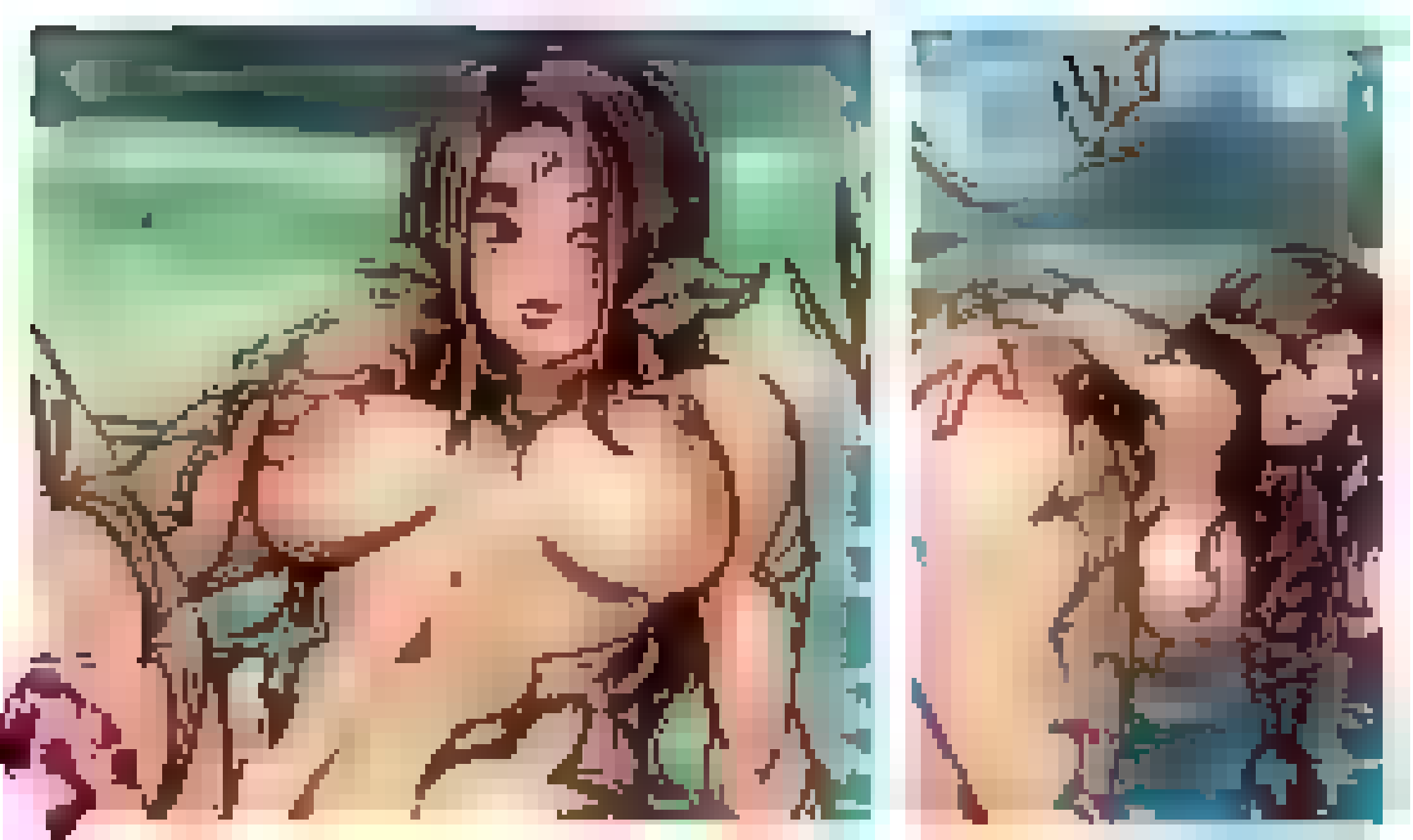

Xiomara
For BlackRoseArtist on DeviantArt

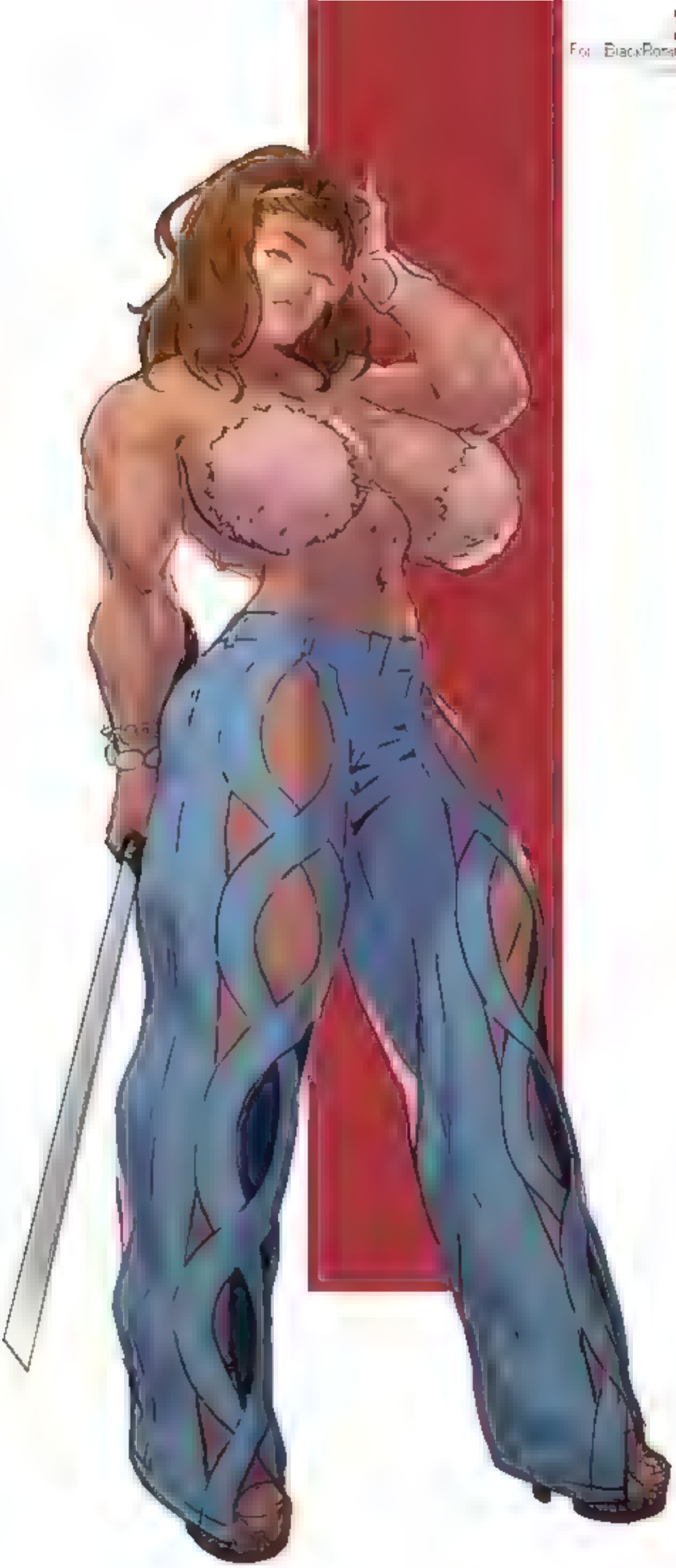

Xiomara
For BlackRonin72 on Deviantart

HTTPS://WWW.PATREON.COM/XHAART
HTTPS://X.COM/XHATHEOG

READY TO WORK UP A SWEAT?

YOU KNOW IT GOTTA STAY IN SHAPE IF I'M GONNA KEEP UP WITH YOU, AFTER ALL.

HEHEH, DON'T WORRY; I'LL JUST CARRY YOU IF YOU CAN'T!

HTTPS://WWW.PATREON.COM/XHAART
HTTPS://X.COM/XHATHEOG

SLEEP

SLURP
SLURP
SLURP

HAHAHA

ICEBERG
LOUNGE
FOR A BUNCH OF CRIMINALS THEY SURE TIP WELL
DARWIN HUNEZ ART
@DarkerEve

_THEN THINGS ARE ABOUT TO GET EVEN *HARDER* WHEN I POKE YOUR BELLY BUTTON.

OH NO!

18+

HAHAHAHAHAAH!

STAHAHAHAHAAP!

YES! LAUGH HARDER, CAUSE IT MAKES YOU *HARDER*.

18+

MUAHAHAHAAST! EHEHESCAHAAPE! EHEEHEEHEEVIL!

OHOHOOH NO YOU DON'T!

18+

HEHEHAHA HAHAALP!!

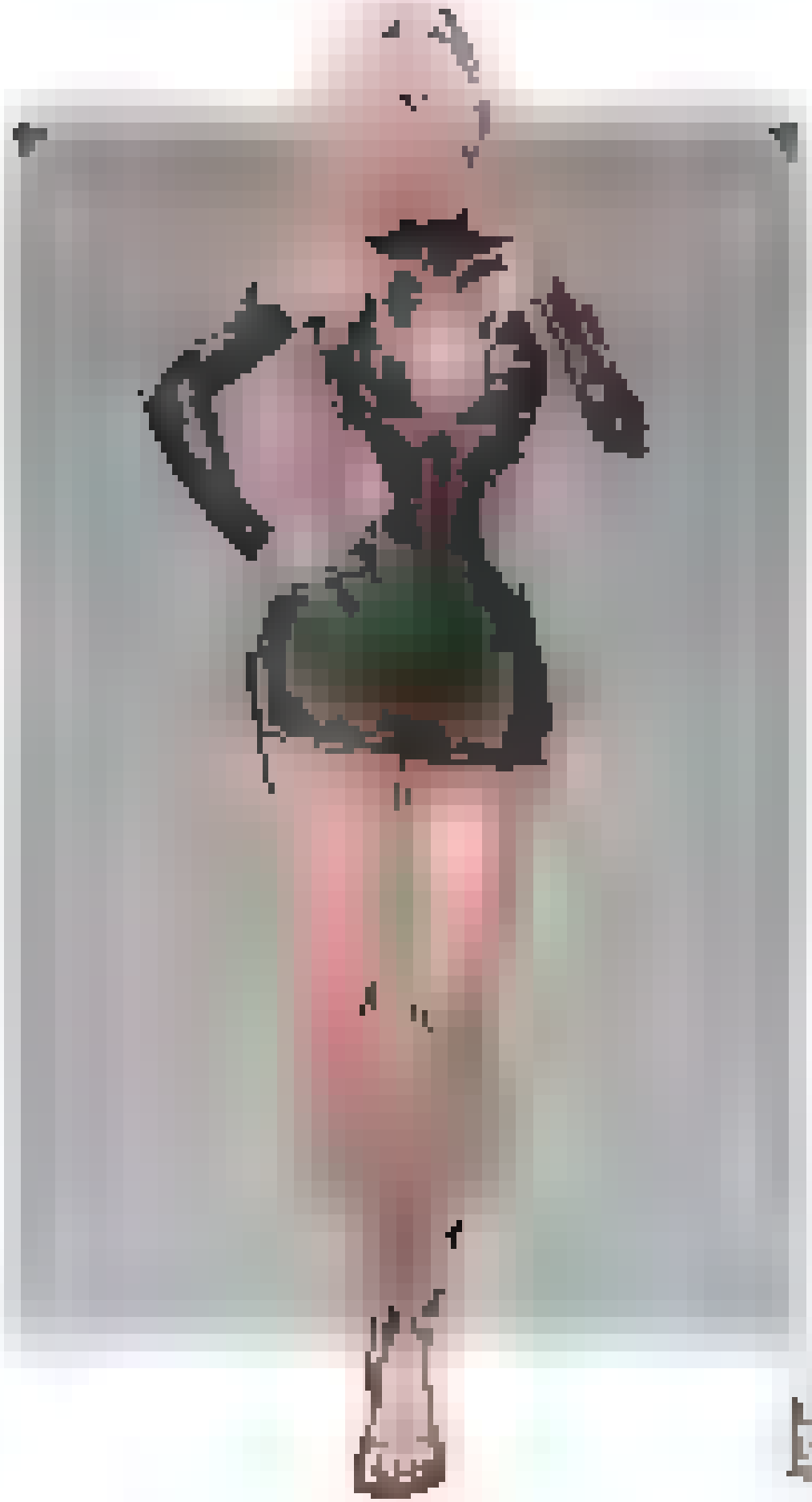

ultrabinou

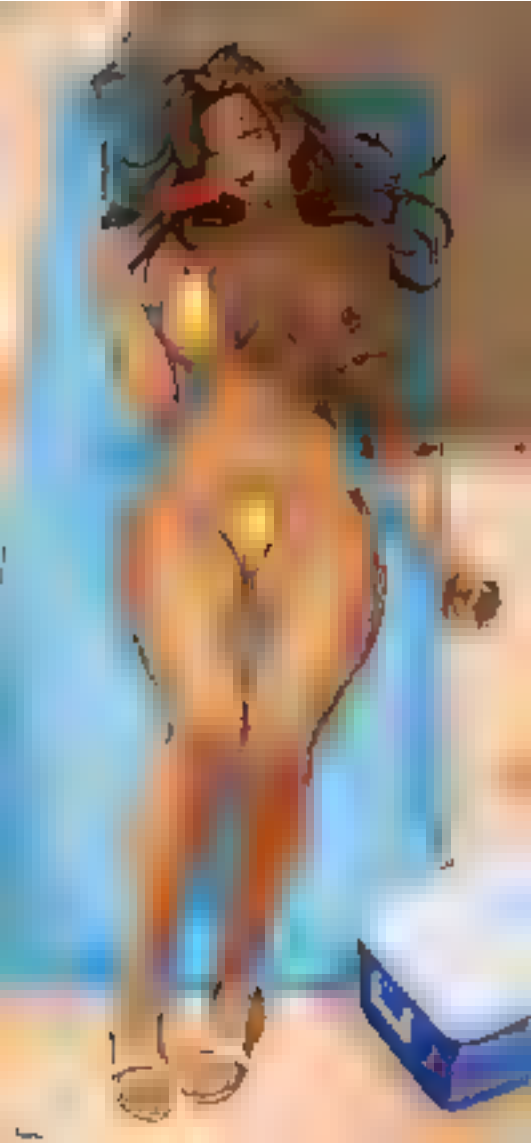

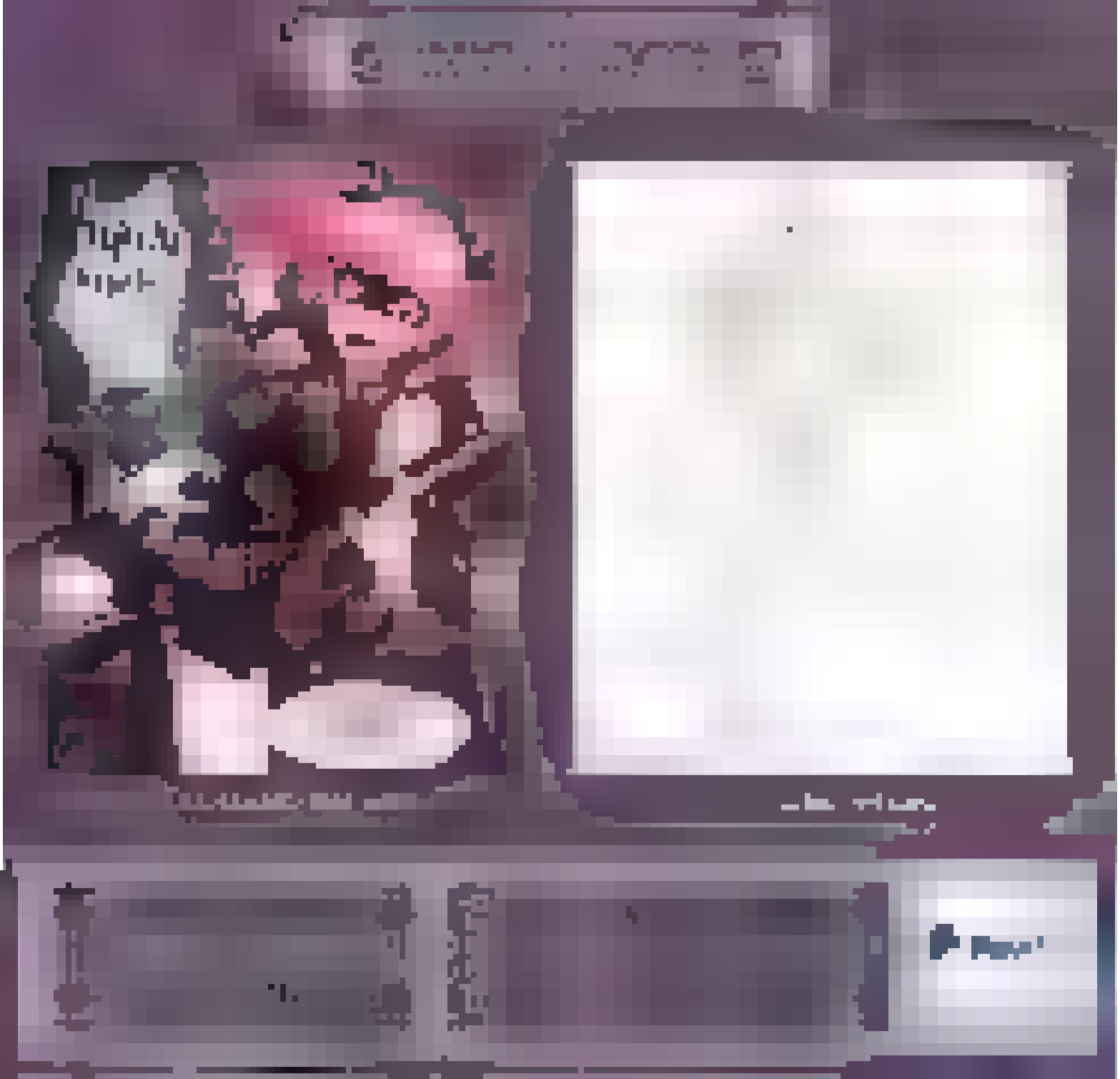

https://www.patreon.com/
supercartoonizer

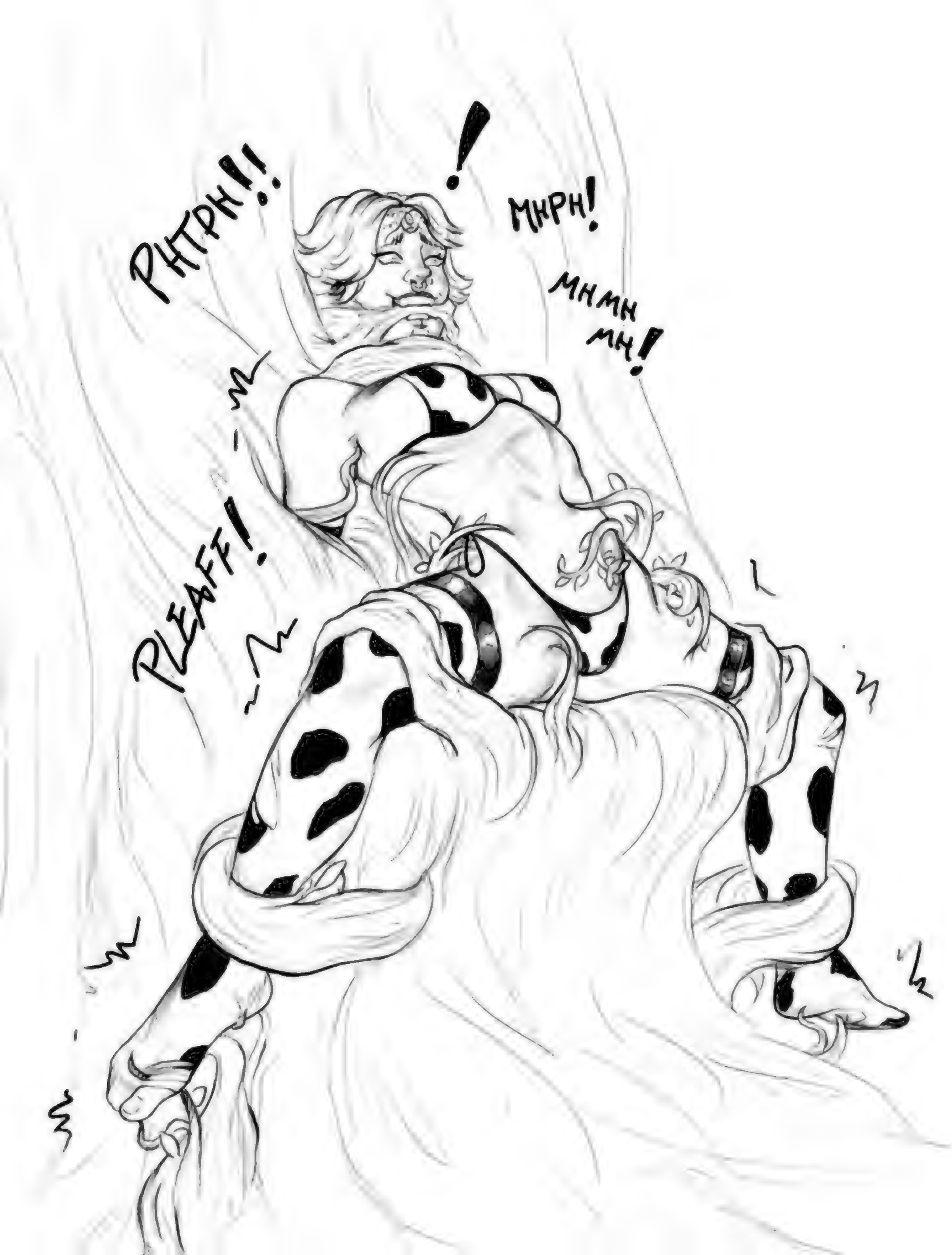
RHRH!!
!
MHRH!
MHMH
MH!
PLEAFF!

ROB REY
©2025 WIZARDS OF THE COAST LLC

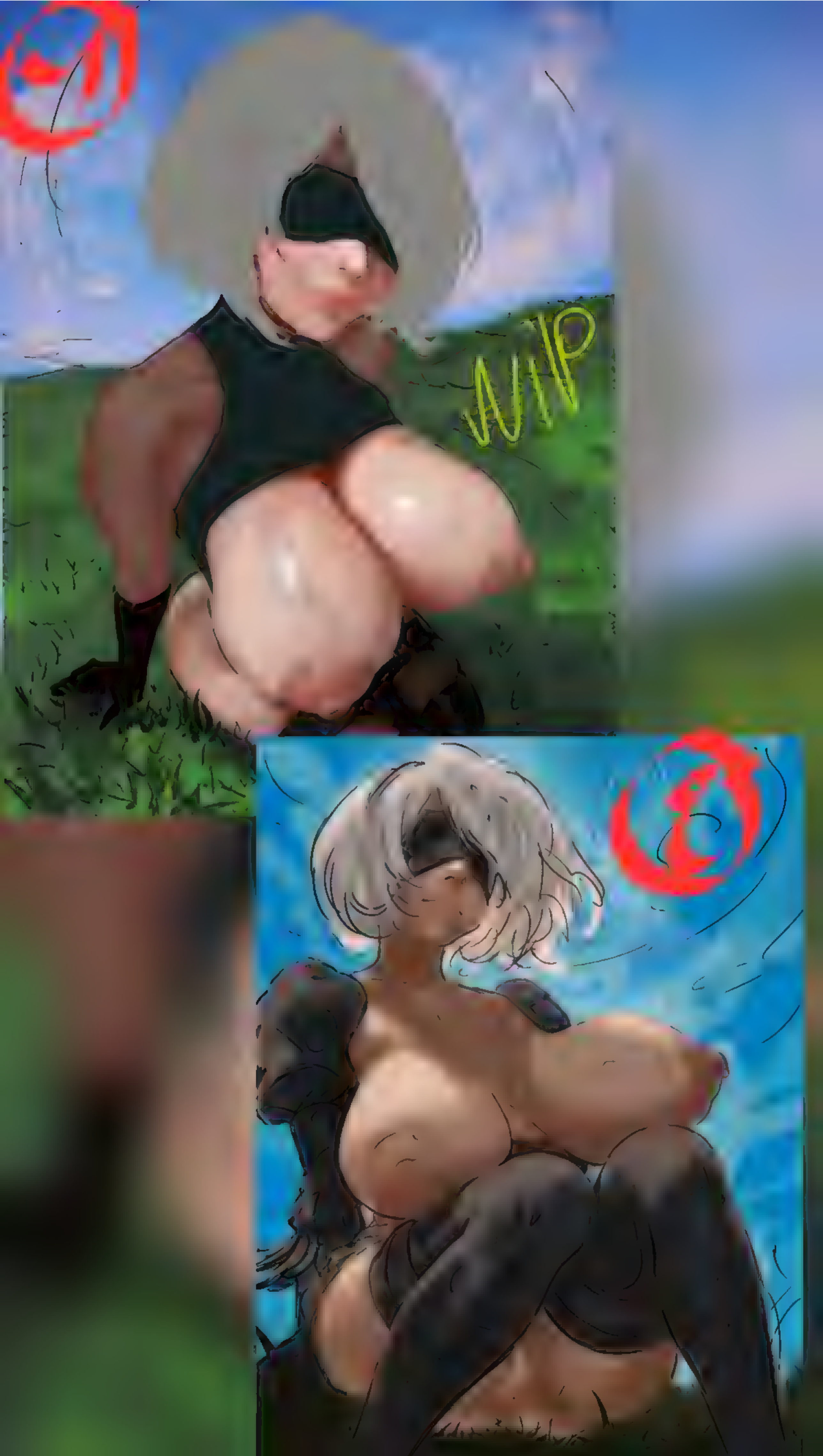
NJP

PATREO

JBL

Artist Credit: Mark Poole

@TickleSpots

PARADOXICAL BREACHES AND OTHER

ELEMENTAL

TECHNIQUES

Token Creature — Elemental

1/1

Tolarian Community College Course Catalog

Featuring: Jesse Robkin

Artist: Andre Garcia

LITTLE
EVIL
ØNE
2025

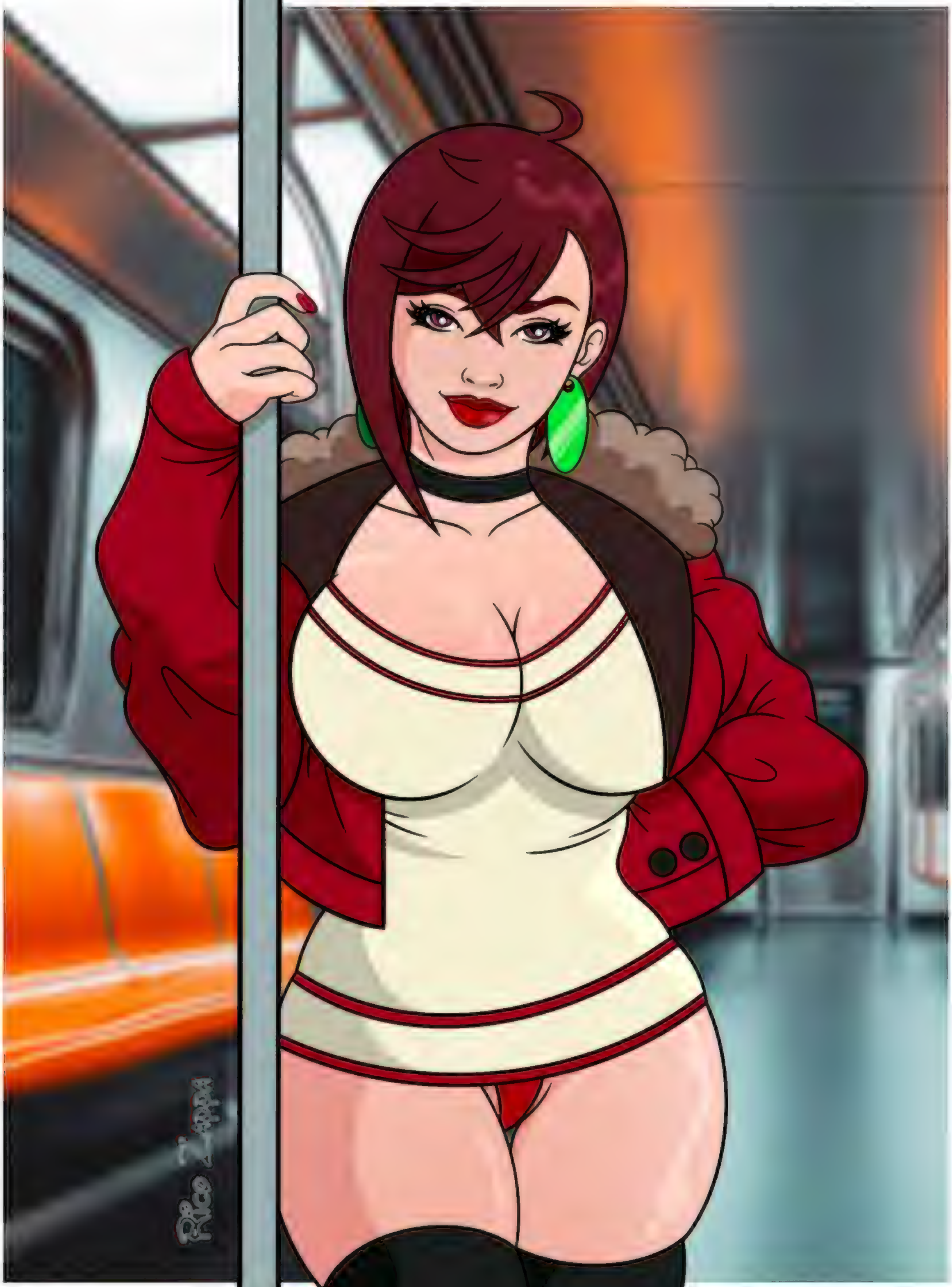
Rico

PATREON.COM/C/FOXY_ARTS

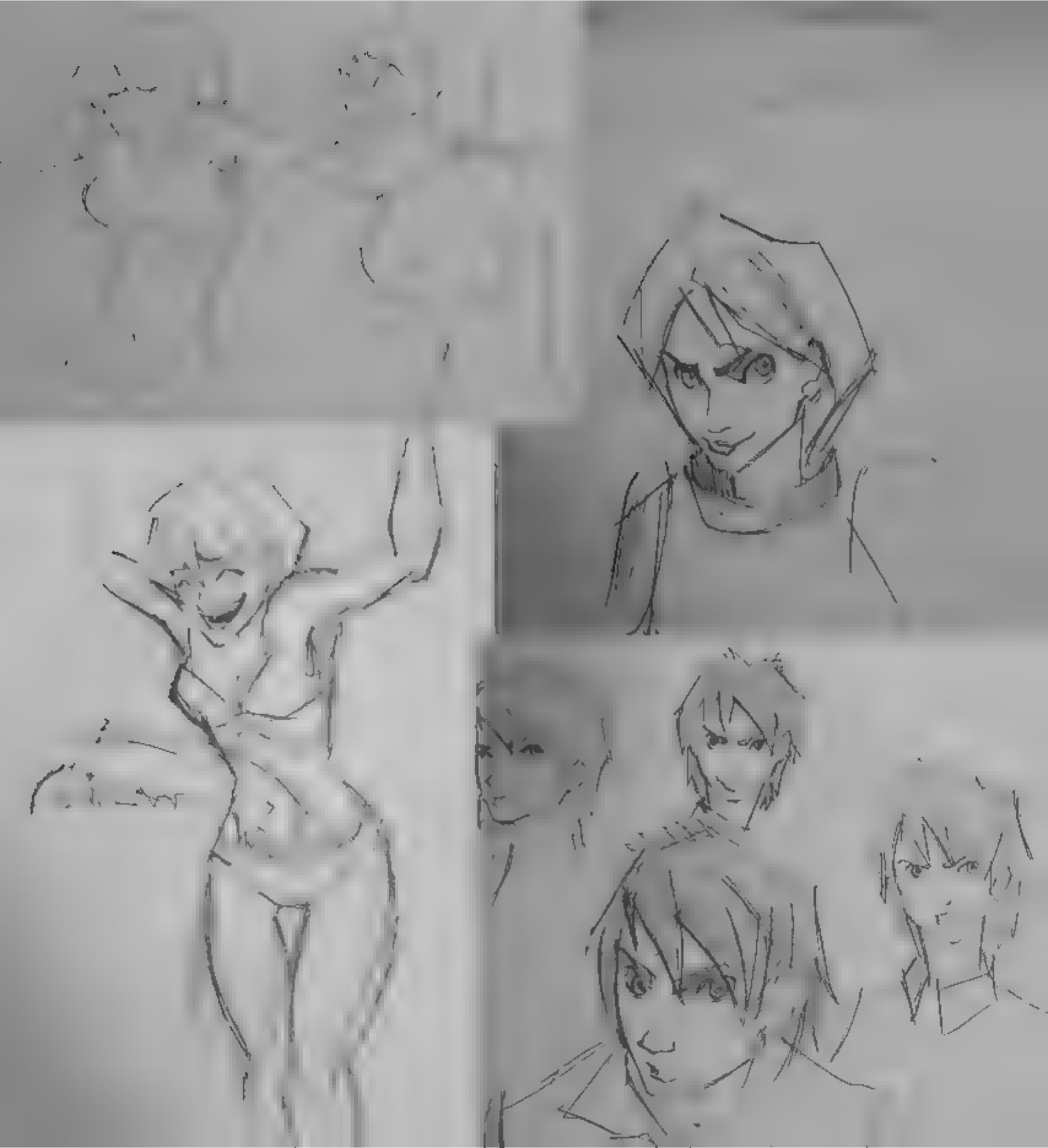

PFFHAHAHAHAHAHAHAHHSHAHAHAHAHAHAHAHAHAH!!
FAHAHAHACK I CAHAHT SEEHEHEHEHEH
CHEAT-AHAHAHAHAHAHAAAAAAAA!
FAHAHAHACKOHOHOFF
HAHA
HAHA

It's ok, I kinda like it. But one day *I might just get you to break*

I love you too.

EW...

AH!!

MMMPPF-HEHEHEHEY! NA-HAHA!

AH!! HAHAHAHA

Aesthetic Meme

EKA 2024
HAHA

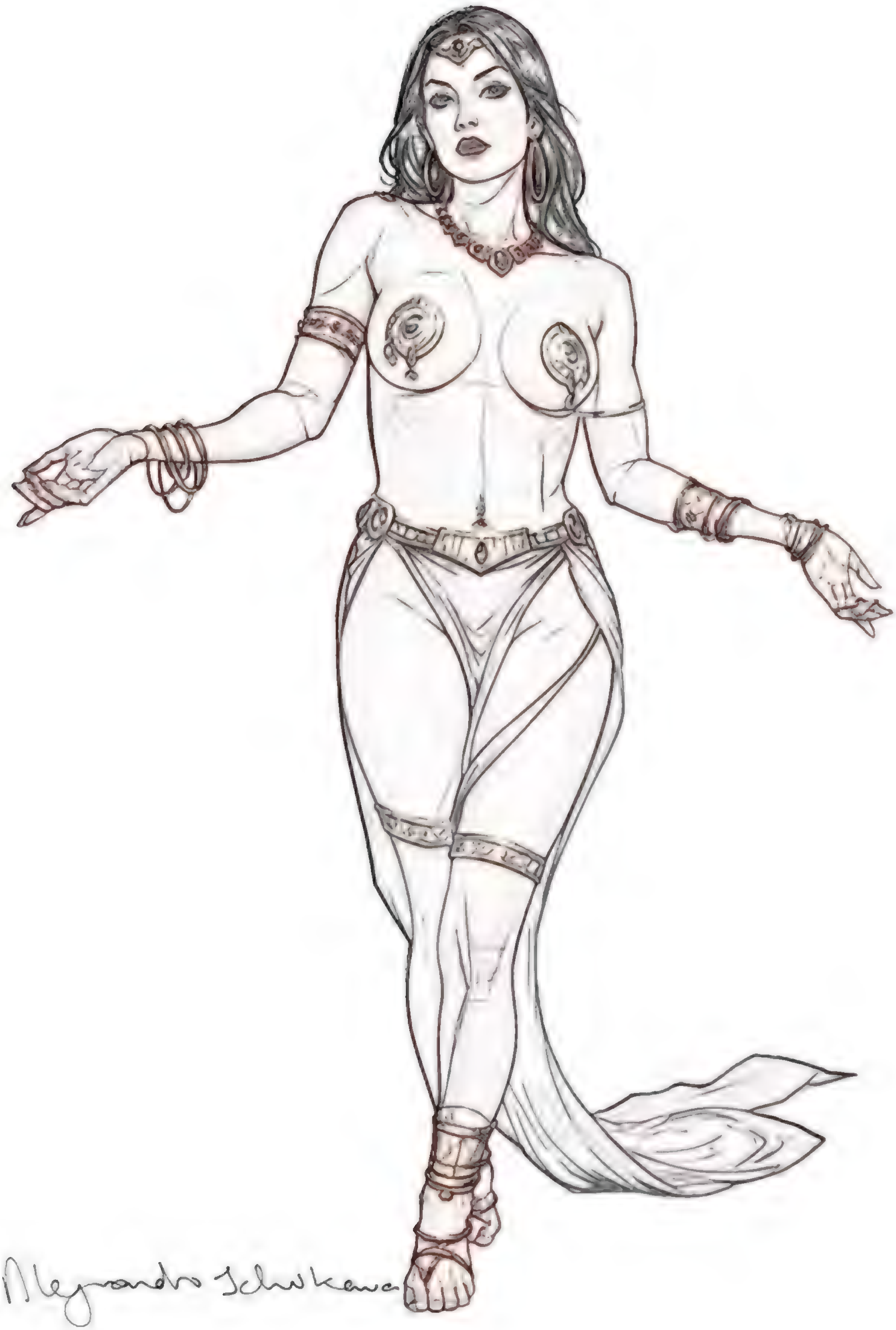
Alejandro Schwarz

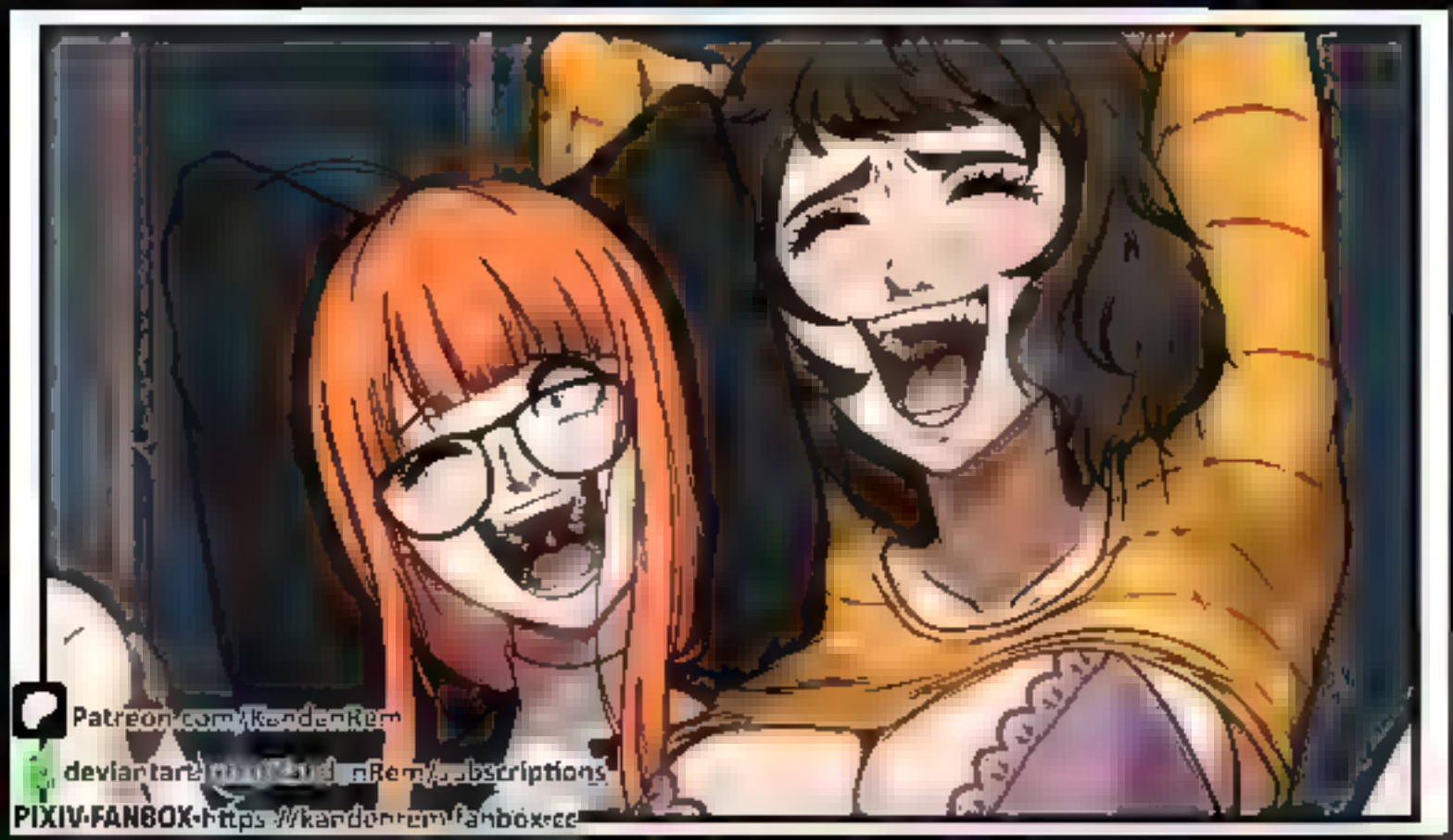
Patreon.com/KandenRem
deviantart.com/KandenRem/subscriptions
PIXIV·FANBOX·https://kandenrem.fanbox.cc

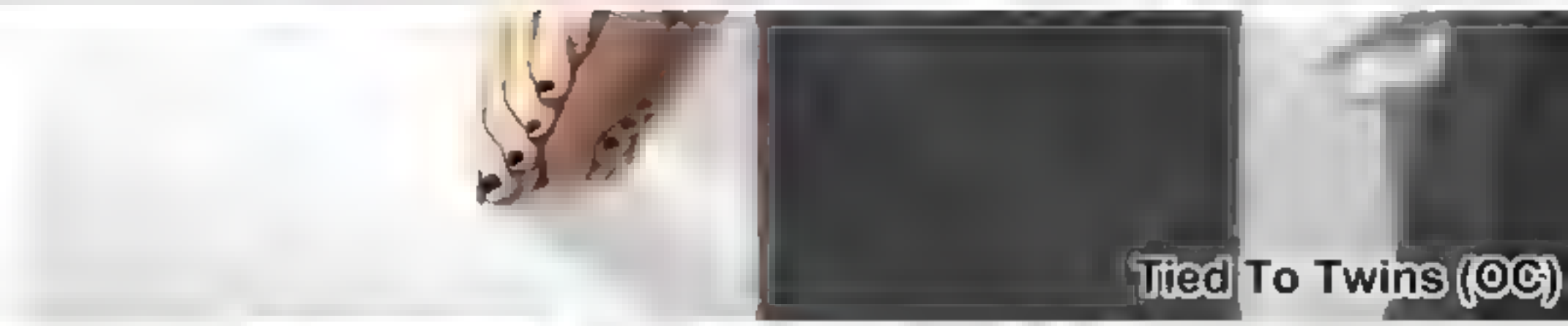

PATREON.COM/KUSUJINN
KUSUJINN.FANBOX.CC

HA
HA
HA

DEVIANT ART
YKL COMICS

HUNTER SEQUEL
PAGES 1 - 16 AVAILABLE!
PATREON.COM/WTFEATHER
WTFEATHER.FANBOX.CC
OR VIA PREMIUM DOWNLOAD!

stand that!

HOW TO THINK WHEN YOU DRAW WITH LORENZO

QUICK TIP

HEAD ANGLES

HMM- SO SENSITIVE STILL

WE MUST CONTINUE

DON'T WORRY MY POOR AHRI, I KNOW YOU ARE ENJOYING THIS

M- MAHASTER PLEHEASE!

N- NOT THE TOHOHOES!!

IM GONG INSAHAHANE!!

HMM- SO SENSITIVE STILL

WE MUST CONTINUE

DON'T WORRY MY POOR AHRI, I KNOW YOU ARE ENJOYING THIS

M- MAHASTER PLEHEASE!

N- NOT THE TOHOHOES!!

IM GONG INSAHAHANE!!

あっあなたたちっ
あはははっははっ
こんなことっやめなさいっ
こっこんなマネ
してっくっくっくっ
くふふっふふっっ
世っ性犯罪にっなるっわよっ
くひひぇひぇひっ
いやはははははっ

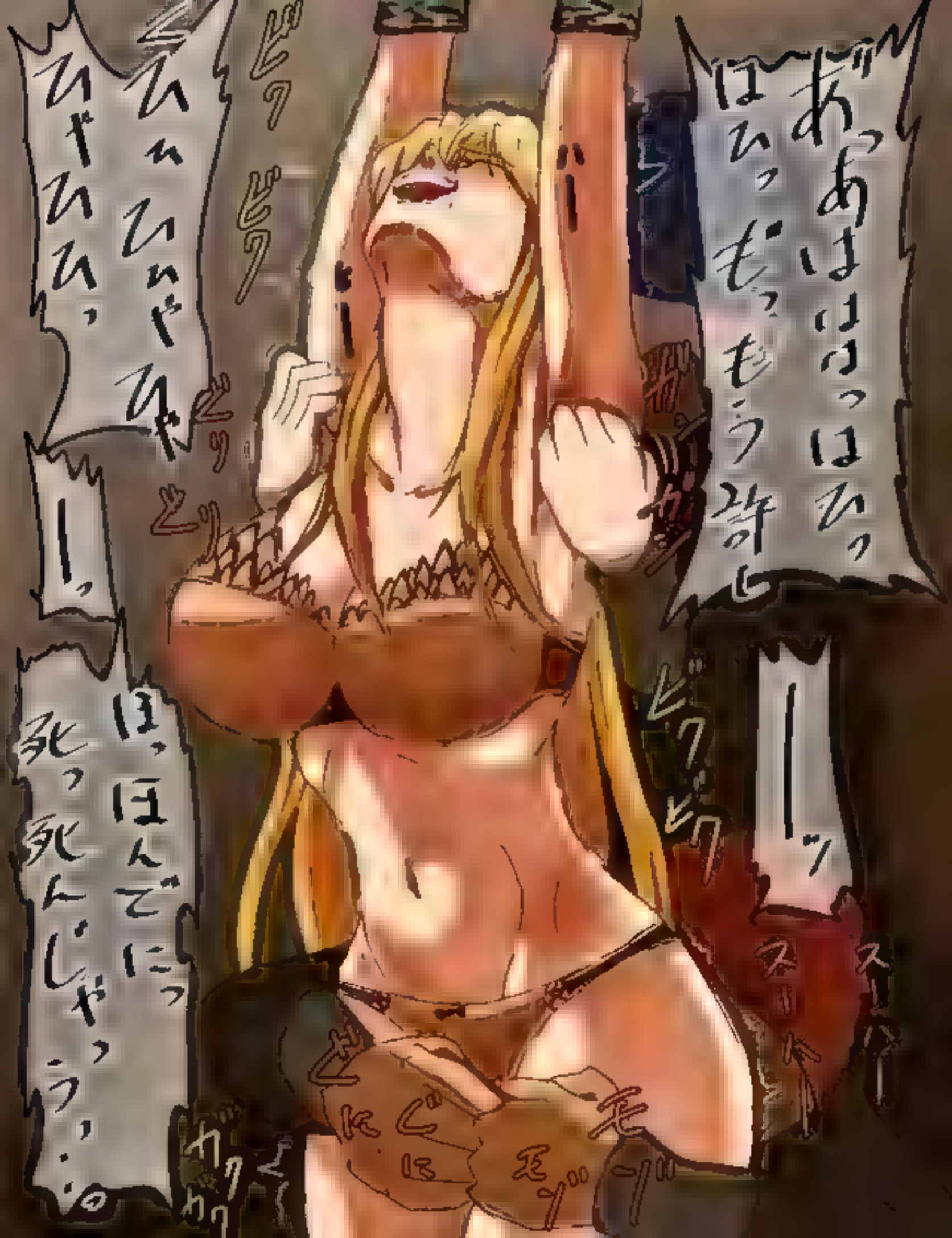
あっあはぁっひっ
ひっもっもうっ許して
ビクビク
ビクビク
ビクビク

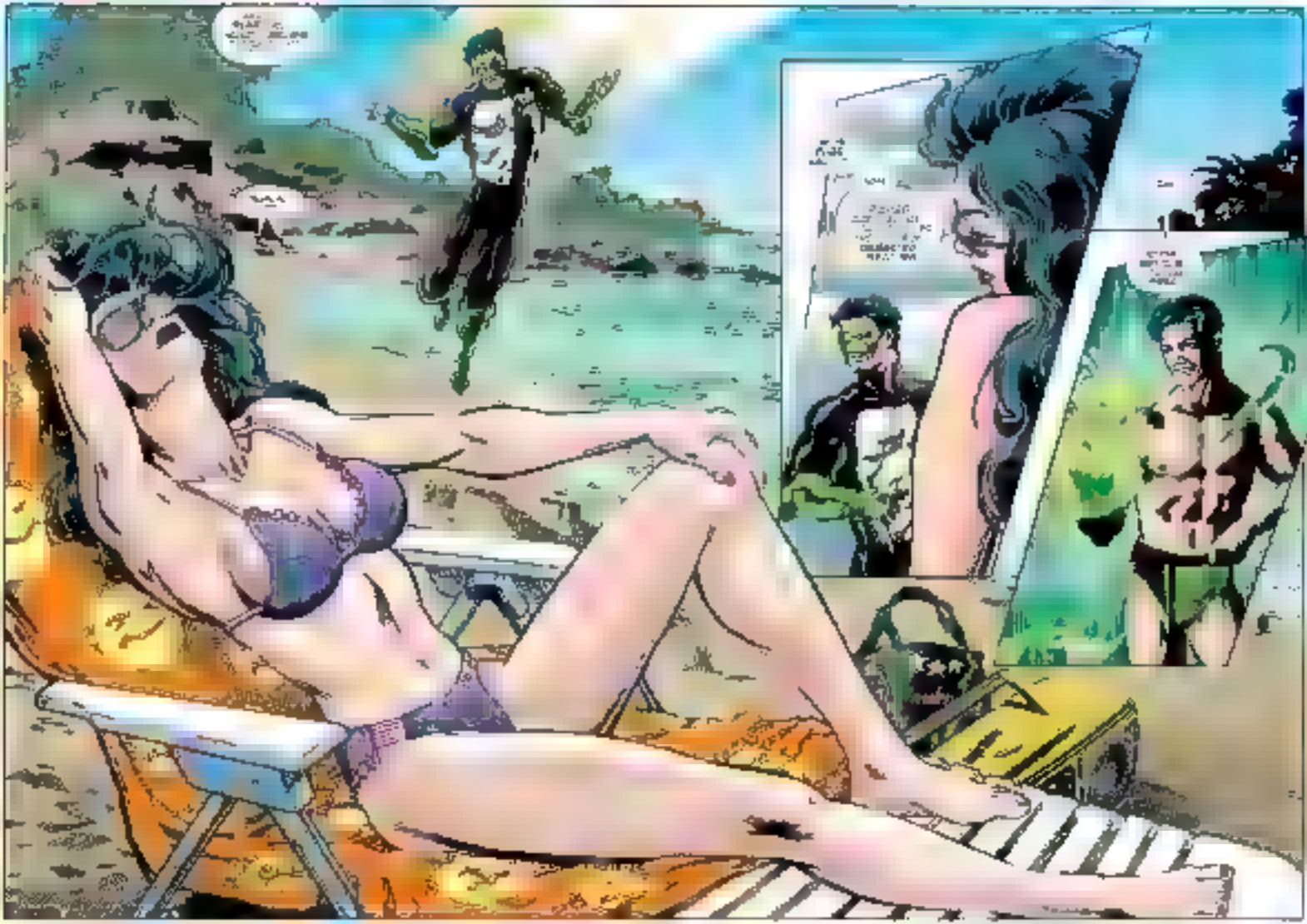

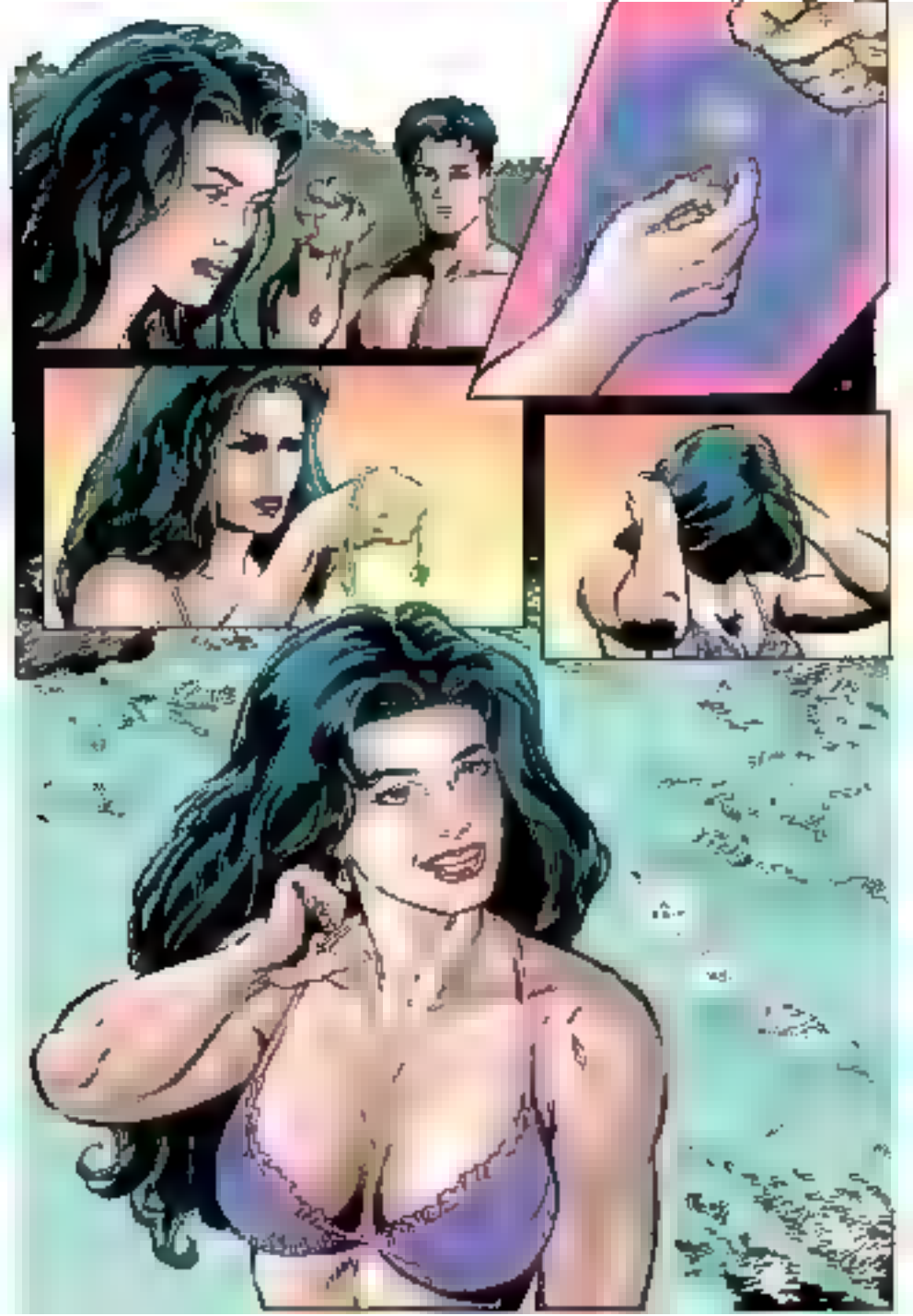

MATIN
DOUBLE
DRAGON

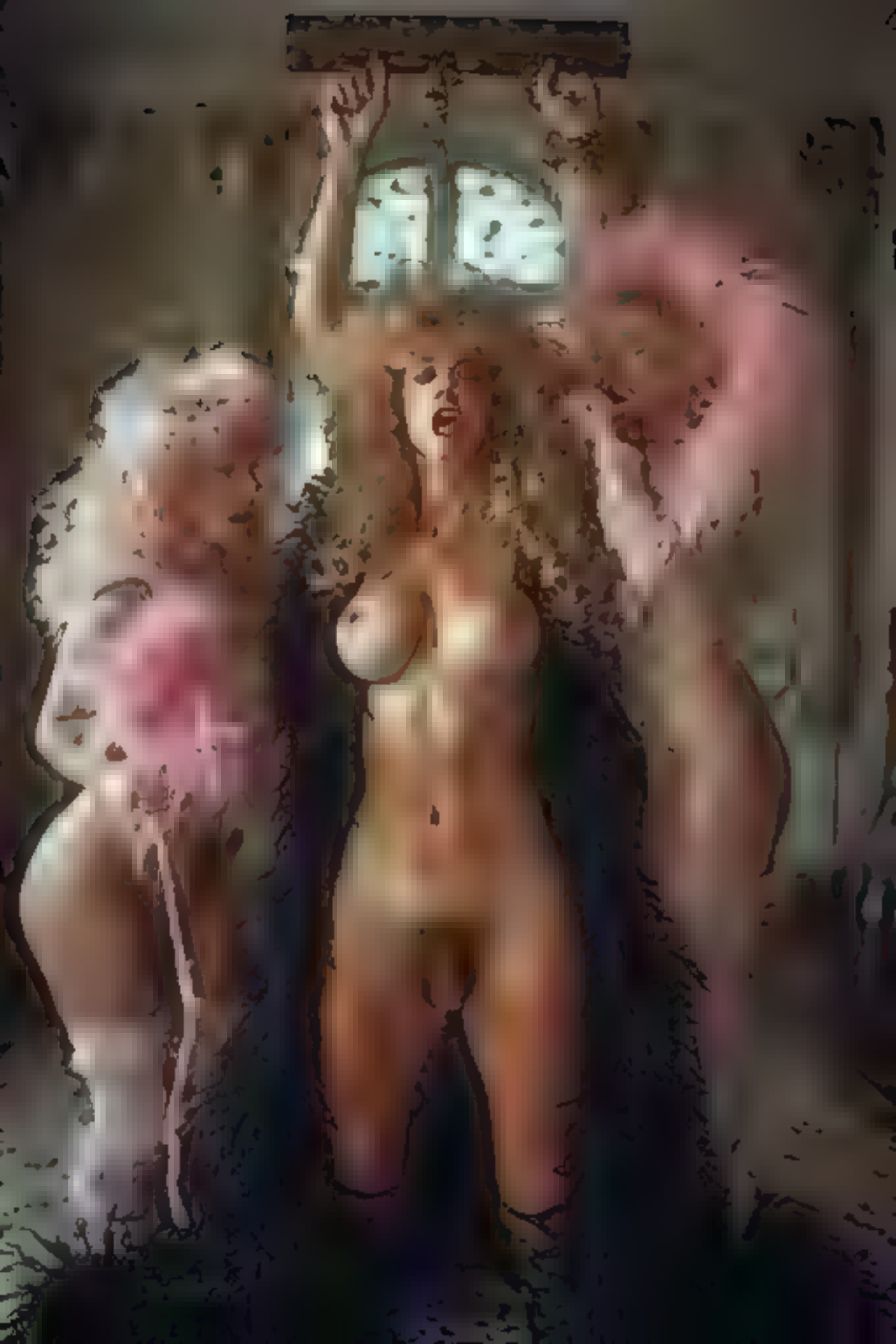

DICKO PAW

ZZZ

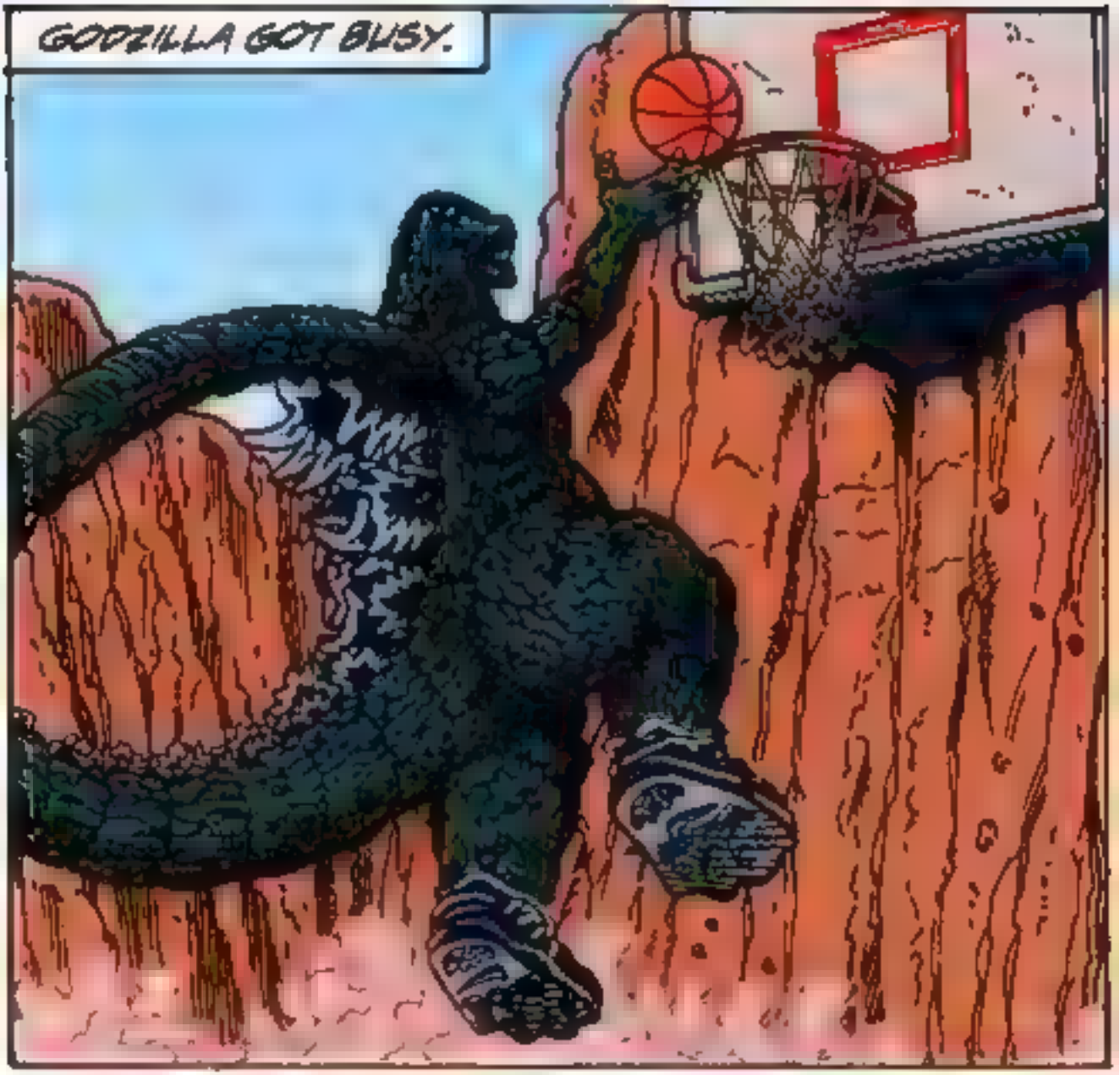
GODZILLA GOT BUSY.

WARREN MAHY
©2024 WIZARDS OF THE COAST LLC

Kokoro

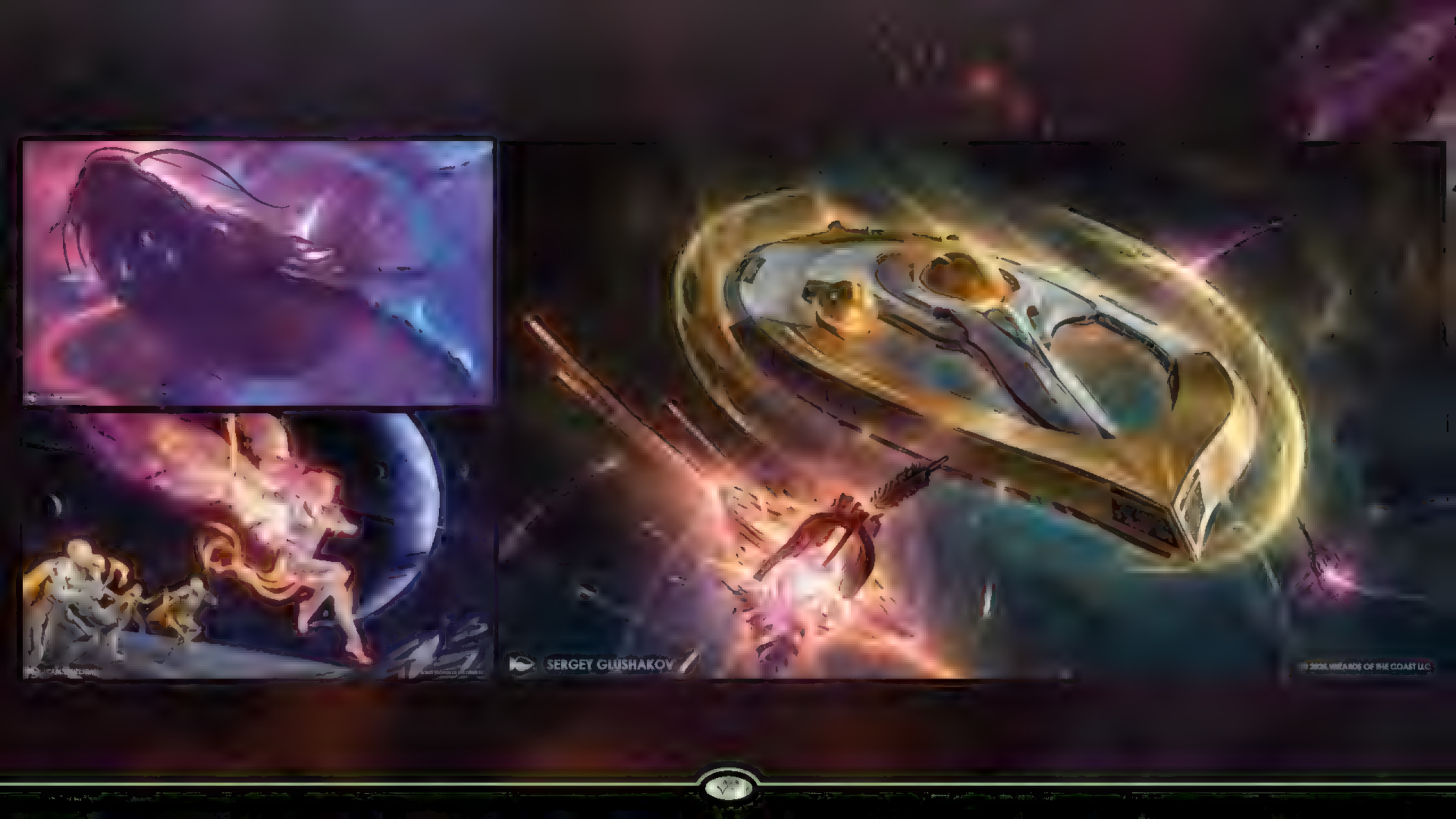
SERGEY GLUSHAKOV

お…お願いします…
いつまでも焦らしてないで…
ゴレ…
挿入れて頂けないでしょうか…
えー どうしましょう
私はこうして文香さんのおっぱい弄ってるの楽しいですからね
あああ♡

@mirin-sauce.bsky.social

Aesthetic Mom

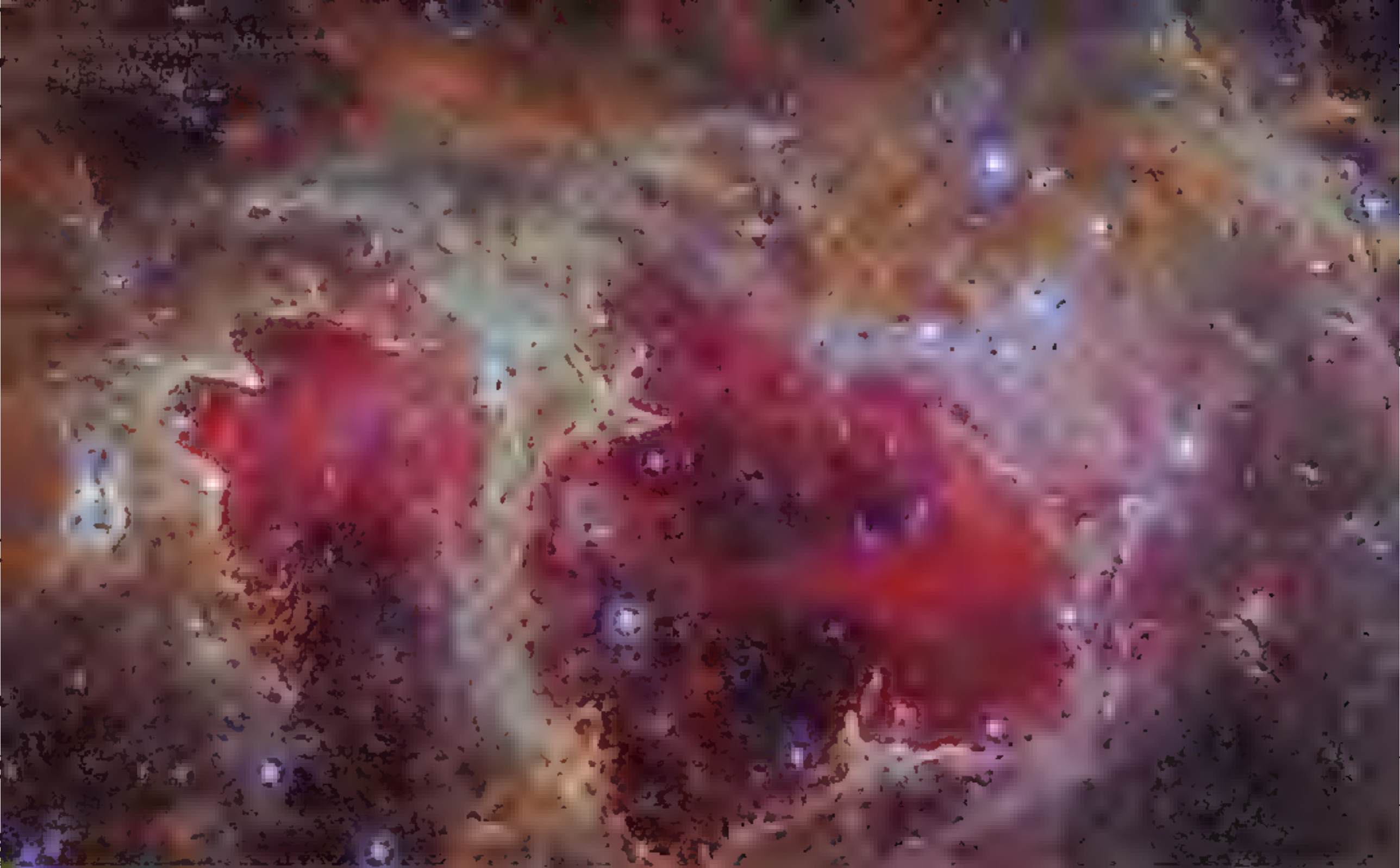

RANDOM GALAXY

PATREON.COM/RANDOMGALAXY

EDGE OF ETERNITIES

Creature — Beast

Ward 2 *(Whenever this creature becomes the target of a spell or ability an opponent controls, counter it unless that player pays 2.)*

This creature's power and toughness are each equal to the number of lands you control.

Beyond the borders of Pinnacle space, alien worlds of untold wonder await.

★/★

U 0189
EOE • EN Ron Spencer

™ & © 2025 Wizards of the Coast

NAIS~

KONG

MAGPAKA

LASING~

RED HORSE BEER

EXTRA STR

I-
I WANT...

GOD SHE'S SO PRETTY.

TOUCH ME!

ba-bump

OH REALLY? RIGHT NOW? WITH ALL THESE PEOPLE AROUND?

DON'T YOU THINK A LITTLE THAT'S RISKY, MISS LIBRARIAN?

WHAT IF SOMEONE SEES?

hah

I-I DON'T CARE, HOLLY...

SHOW ME.

END CHAPTER 2

40h

Hi!

Hi Hi!

8h

1H

PRO
CALL FOR
PROTECTION!

VAULT 111?

THIS'LL MAKE AN INTERESTING STORY, HUH, BLUE?

SAMPLE

https://www.patreon.com/anatofinnstark

MWAHAHAHA!

PUT ME DOWN NOW! HAHAHAHA!

YOU LITTLE PERVERT! HAHAHA!

MMMM

ZACK
DRAGON
2012

EDGE OF ETERNITIES

Legendary Creature — Insect Druid

Flying

You may play lands from your graveyard.

Whenever you sacrifice another nontoken permanent during your turn, put a number of +1/+1 counters equal to Szarel's power on up to one other target creature.

2/5

M 0004
EOC • EN Matt Stewart

™ & © 2025 Wizards of the Coast

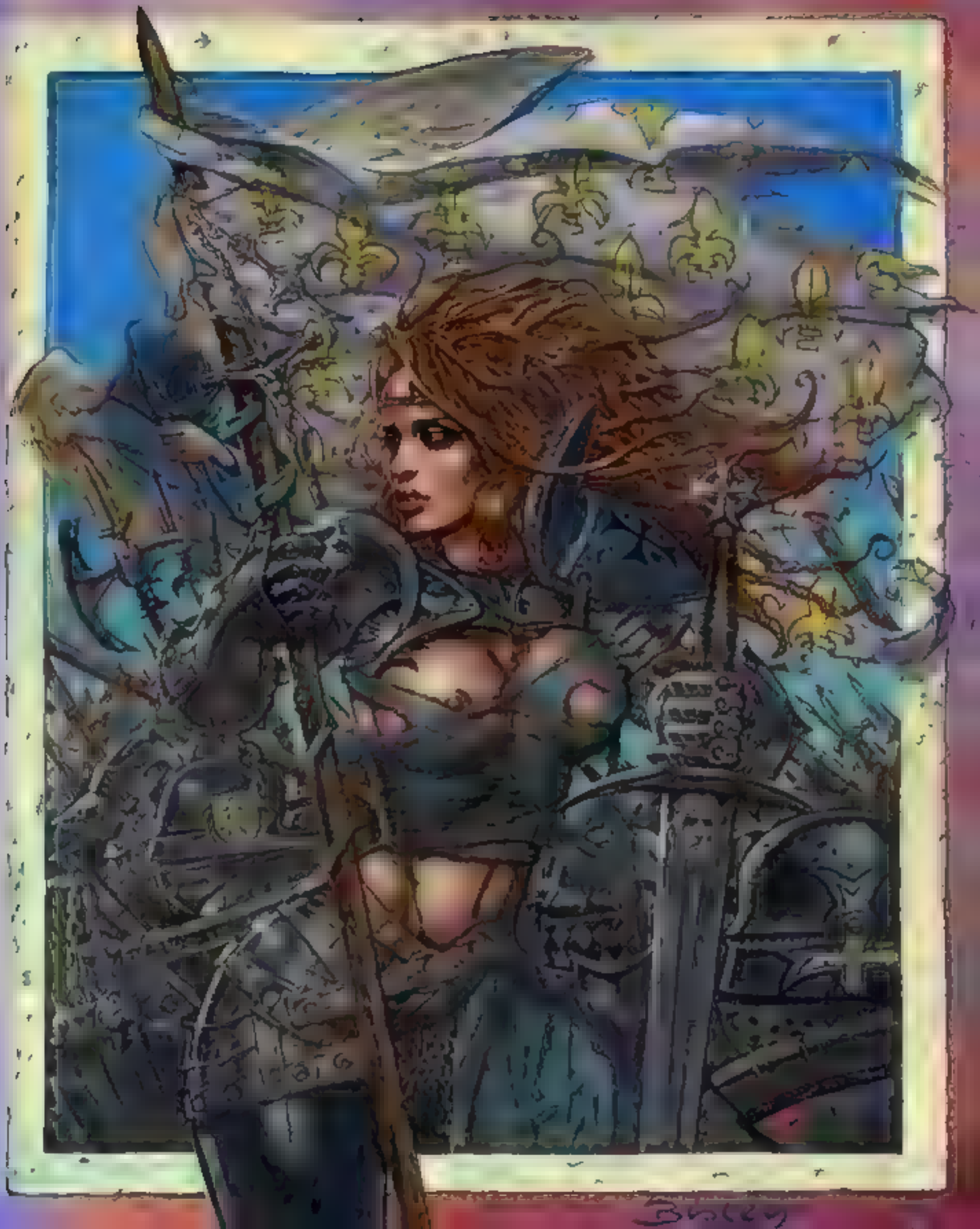

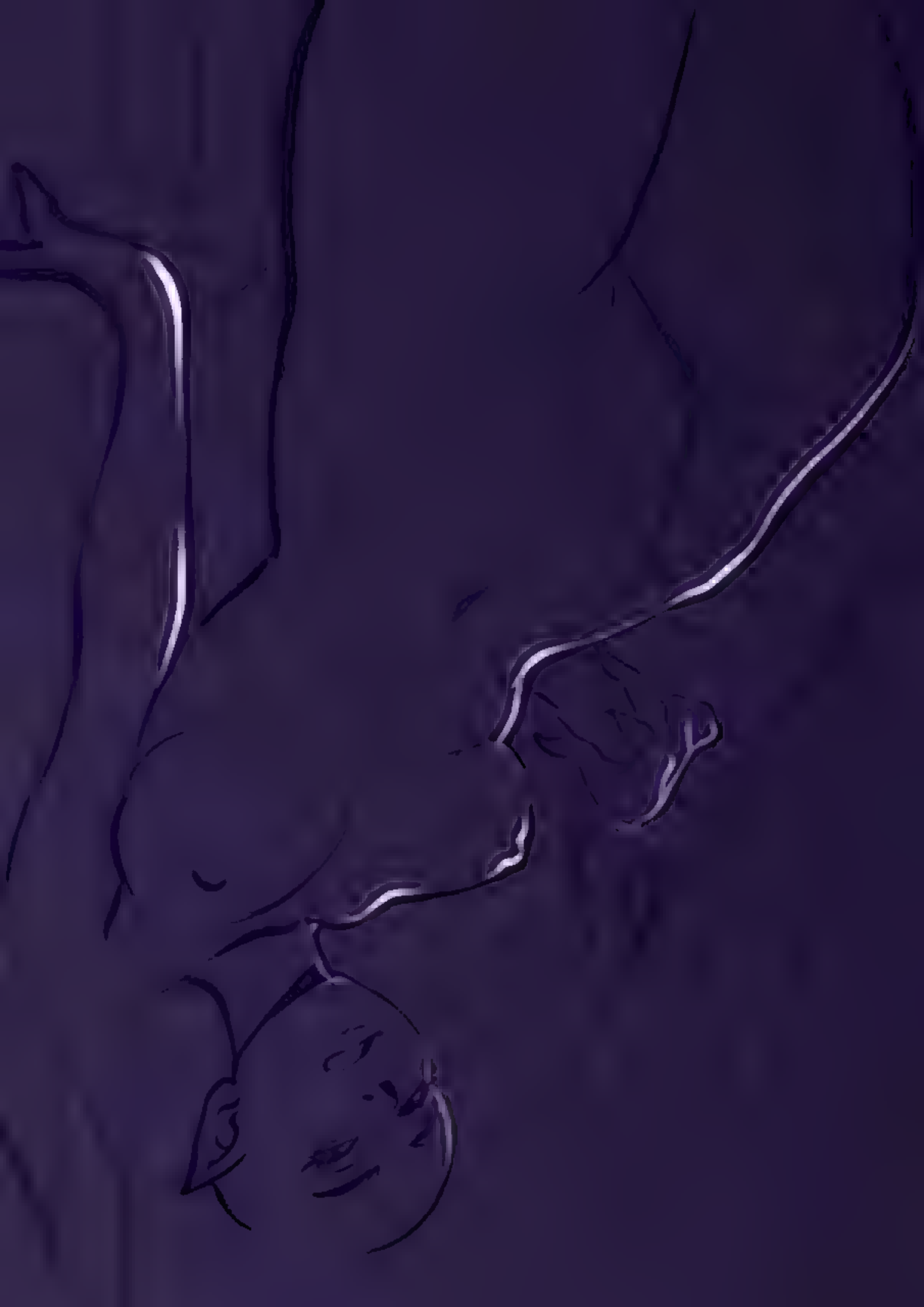

VOLKAN BAGA

STAZ

KUKUMOMO ART STORE

NEW PRODUCT UNLOCKED!

Holographic Sticker

www.kukumomoartstore.blogspot.com

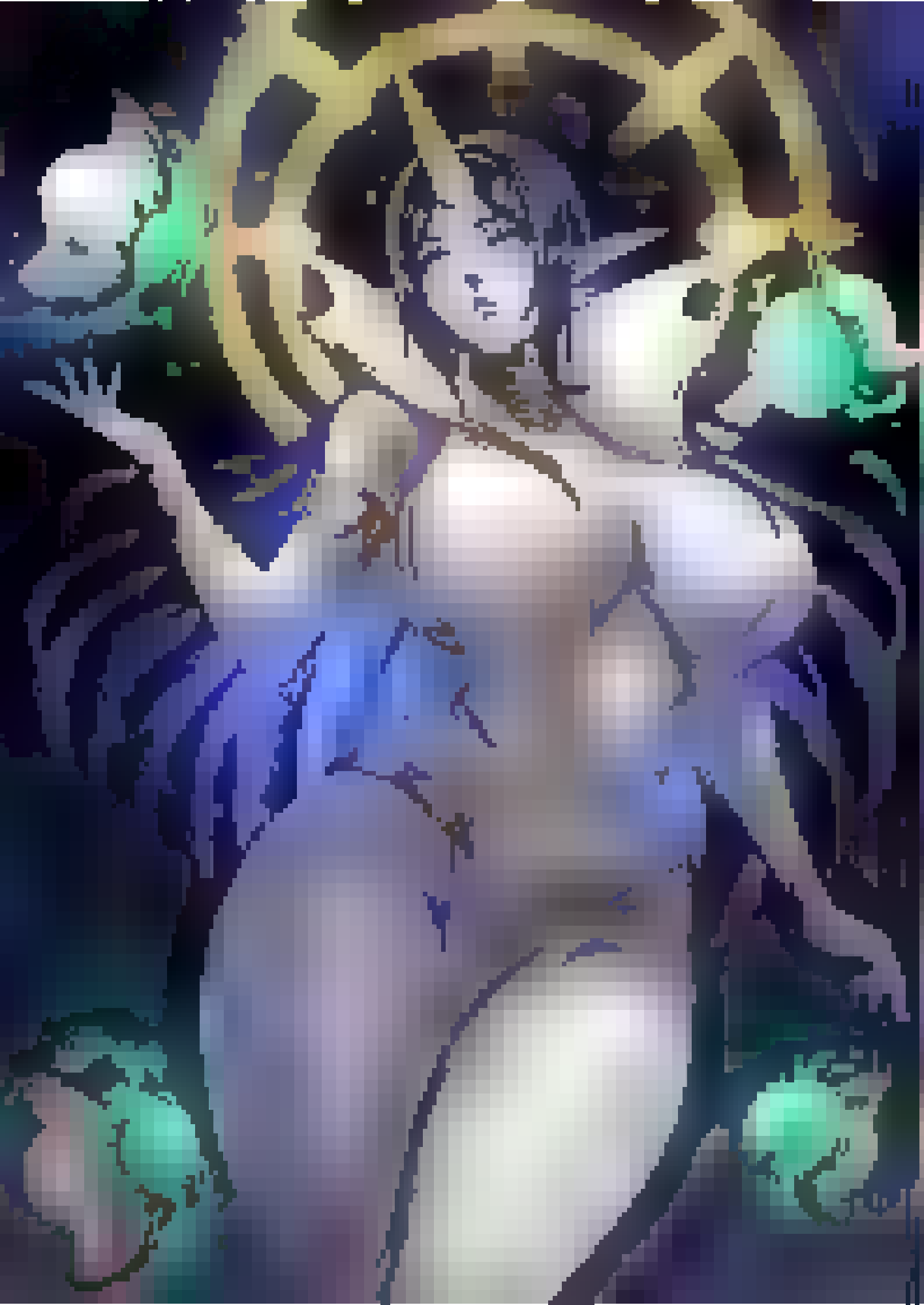

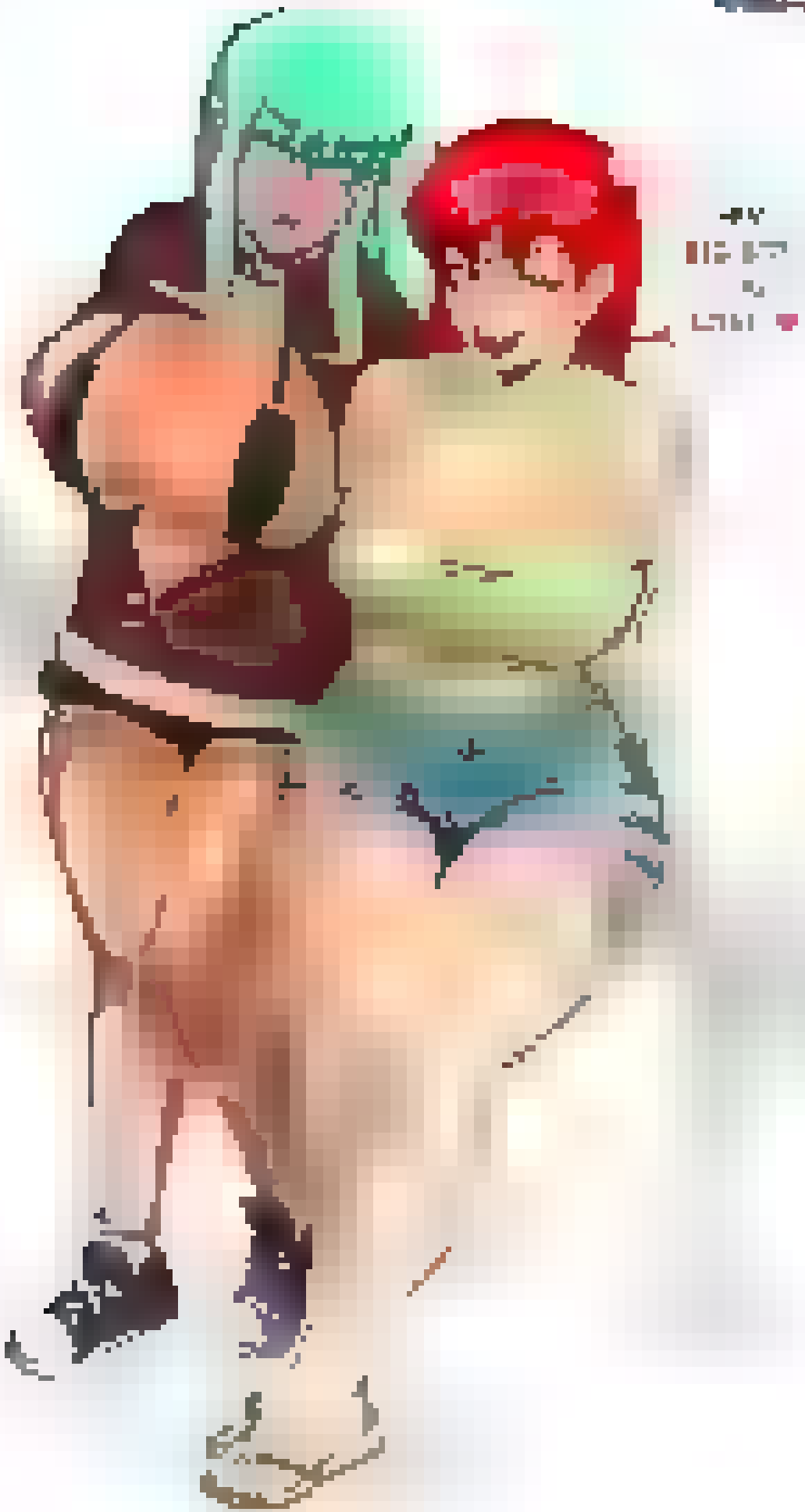

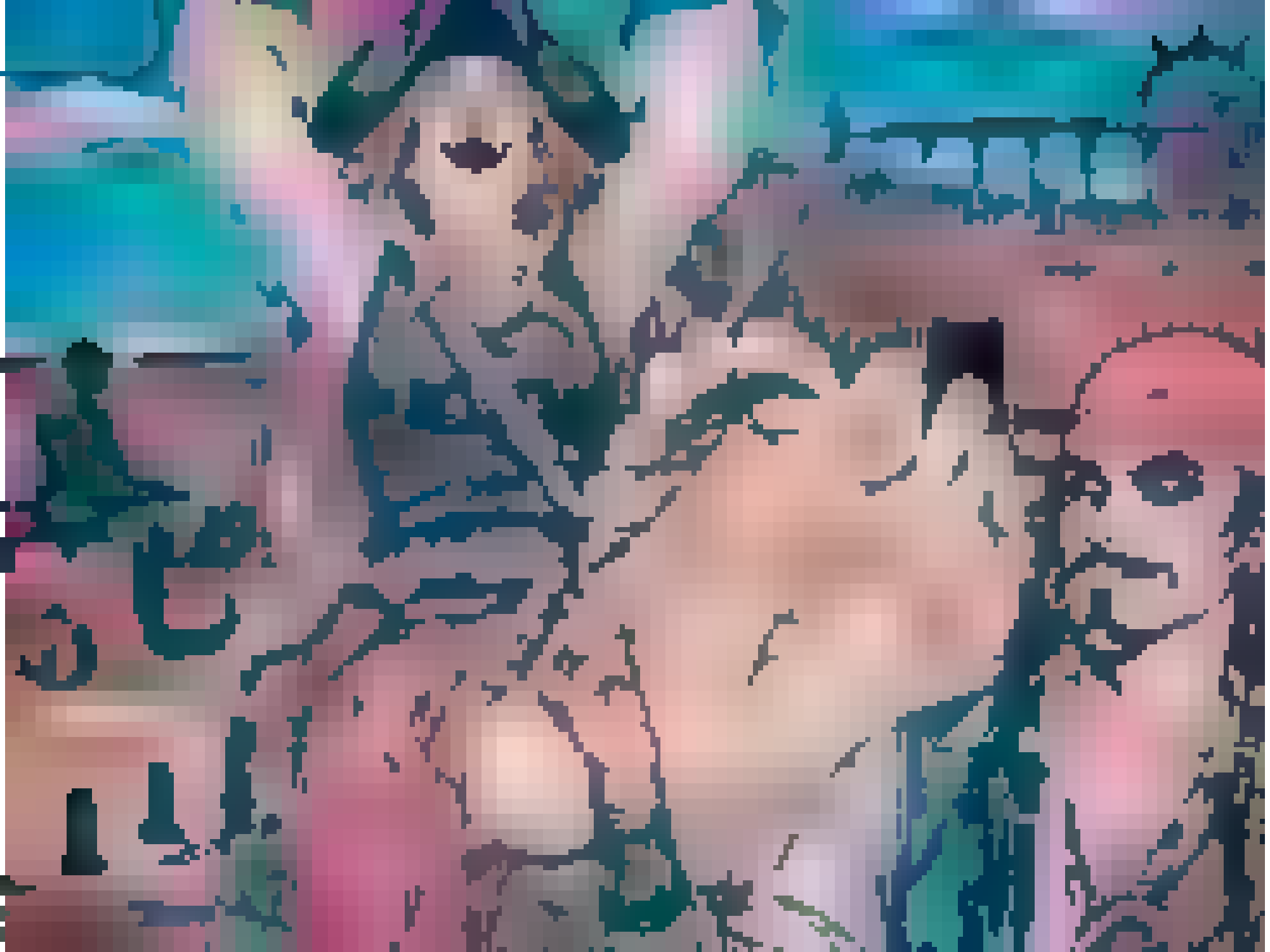

HAHAHA-HAHAHAHA THIS IS TOO MUCH!
I CAN'T...
SO-SOME-BODY HE-HEHEHE-HEHEHE-HELP ME!
I CAHAHA-HAHAHAHA-HAN'T TAKE IT ANY MORE!!
HA
HA
HA
HA
HA
HA
HA
HA
HA
HA
HA
HA

NOW IT'S FINISHED
EVERY TURN EVERY MISCUED EDGE MINE
YOU CAN'T HIDE NOT IN HERE NOT FROM ME
I WILL FIND YOU EVERY CRAVING EVERY SECRET EVERY SHAME YOU'VE EVER TRIED TO LOCK AWAY I'LL DRAG IT INTO THE LIGHT
YOU CAN RUN FAN'
BUT THE FROST NAME OUTLIVES EMPIRES
I SCULPTED THIS MINDSCAPE FROM PURE DIAMOND AND UNYIELDING WILL'
I AM WHITE QUEEN' STANDING HERE' WITH
WITH MY ASS CHEEKS ON PARADE?'
WHAT?'
AH
WHERE'S MY COAT AND SHORTS?

ZILVAN

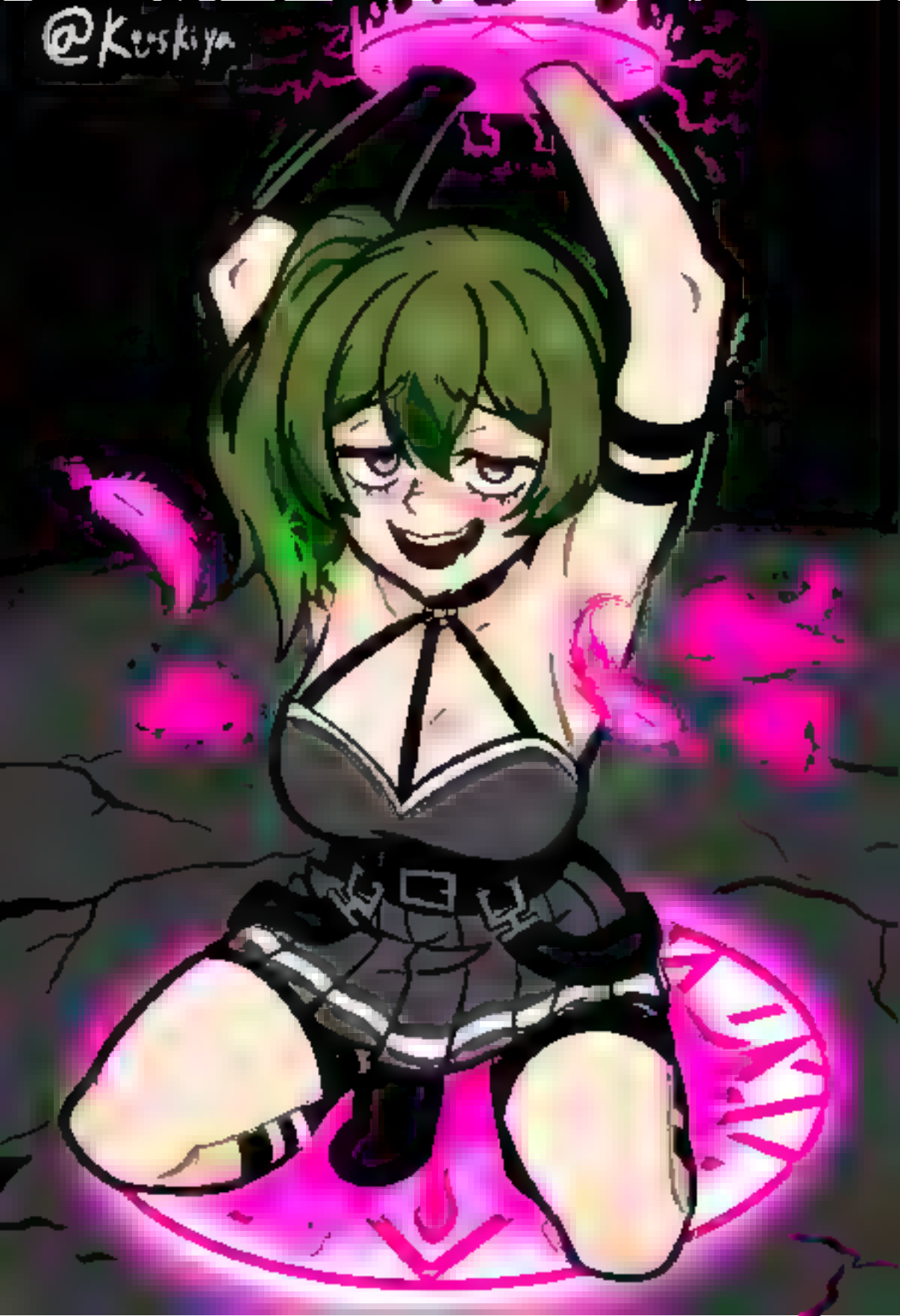
@Kuskiya

AH!!
WHAT?!

AH! AHAHA
AAHHNN!

WAIT DAIKO_
CAN WE TALK ABOUT THIS?

NOT A CHANCE, ERI!

OKAY...JUST PLEASE BE GENTLE

KYAHAHAHAHA!!
DAIKO PLEASE STAHAHAP!!
I CAHANT TAKE IT!!

I'M SOHOHORRY!!
PLEHEHEASE STOP
I'LL DO AHAHA-ANYTHING!!

TH-THIS IS SO
UNFAHAHAHAIR...

"ACTUALLY
ENJOYING
THIS"

..WH-WHY DID I
TELL YOU MY
WEAKNESSES?!!

STOP?...AFTER
WHAT YOU DID
TO ME ON YOUR
BIRTHDAY?!

ANYTHING HUH?!...

..OKAY I WANT YOU TO LAUGH!!

I ALMOST FEEL
SORRY FOR YOU
ERI_ALMOST!

Klaupsan
PATREON

Patreon.com/RaikageArt

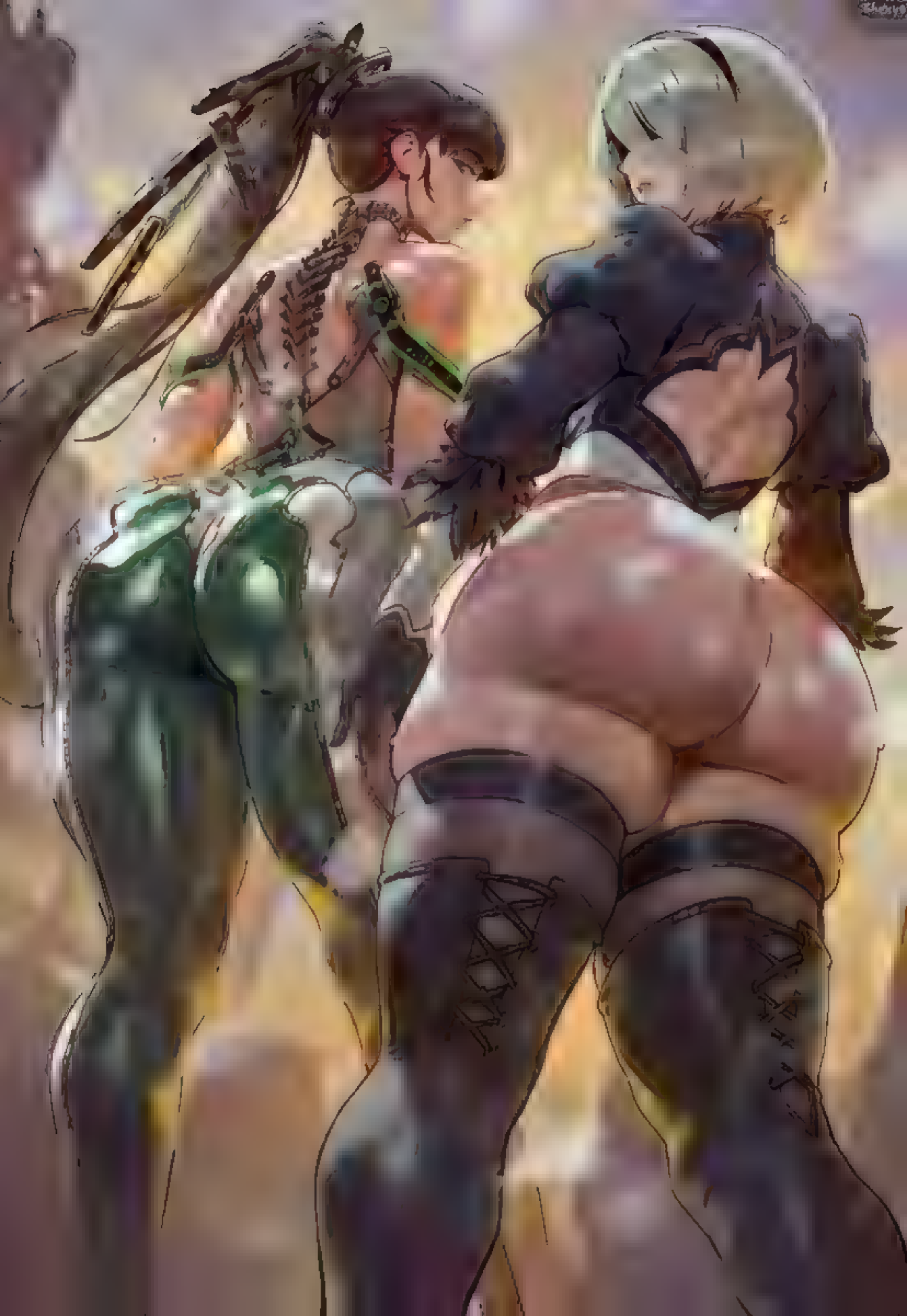

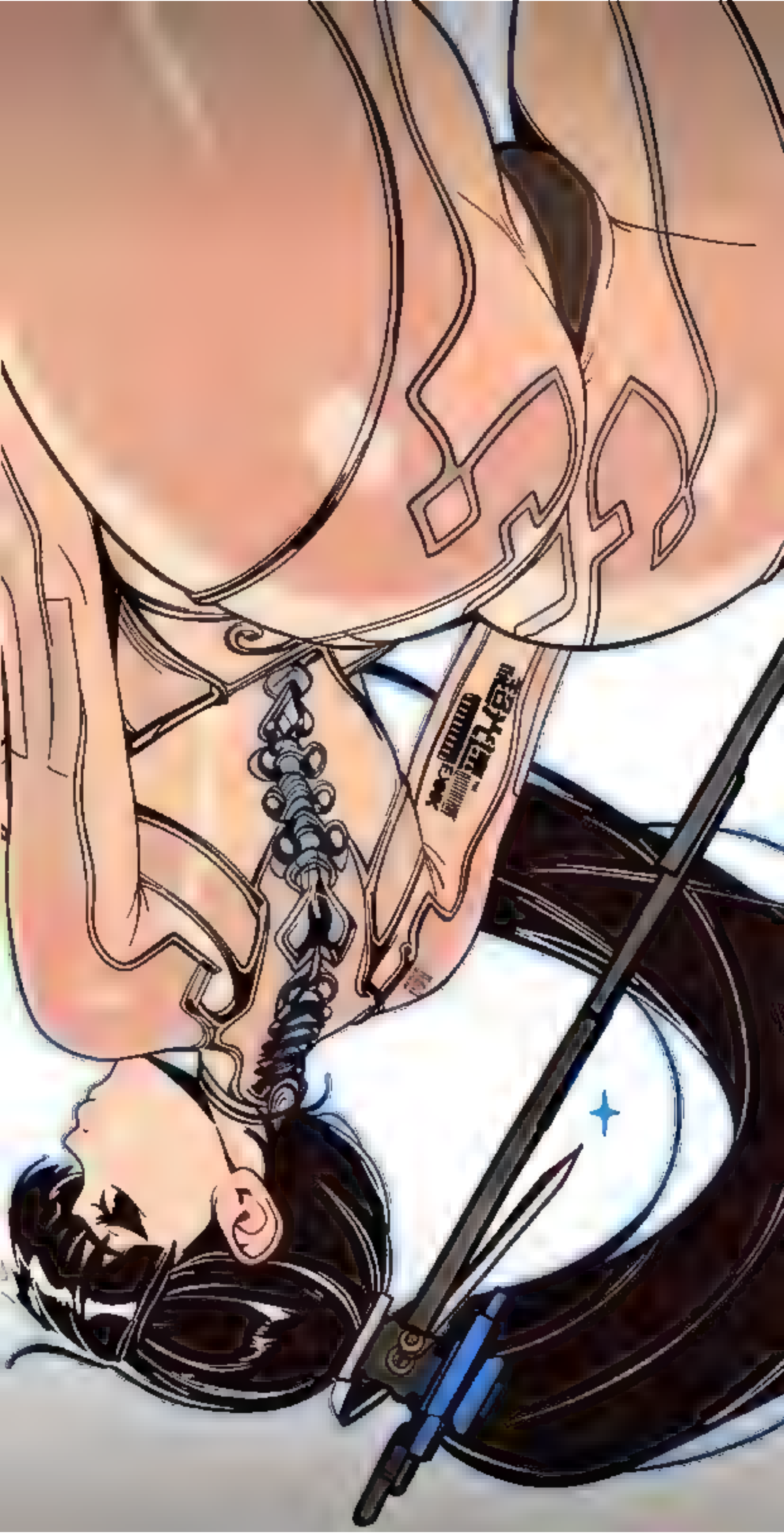

WE WERE WAITING FOR YOU

WOW!!

WELCOME RAIKAGE-SAMA!!!!

I THINK YOU SHOULD REST FIRST RAIKAGE -SAMA

Patreon.com/RaikageArt

SCIAMANO

PATREON.COM/DROBORUS

PATREON.COM/DROBORUS

NO!
not the feet.
Anything but
that !

Hm, i dont think so!

We didn't worked on her feet yet, and I know she really suffers if we tickling her there

AH! AH H!!!

Yaaaaahahahhahaha please stop, I can't take it anymore! Im really sohohohory. I really learned my lesson.
PLEASE !!

TCHLE!

Do you think she has finally learned her lesson yet ?

I mean, two hours have passed and she has really suffered a lot.

XIII
ULTRA

so you can control these things, right?
actually, they're enchanted to respond to your desires.
my my
onh! lumbar support, that's rare.
Jane! you never told me that you were into anal...
Ngaahhh! ffuck!
It never 'aH'-came up!
It hurry up and get over here
You can ask nicer than that
please
SSSUCK!

Veronin

SESART

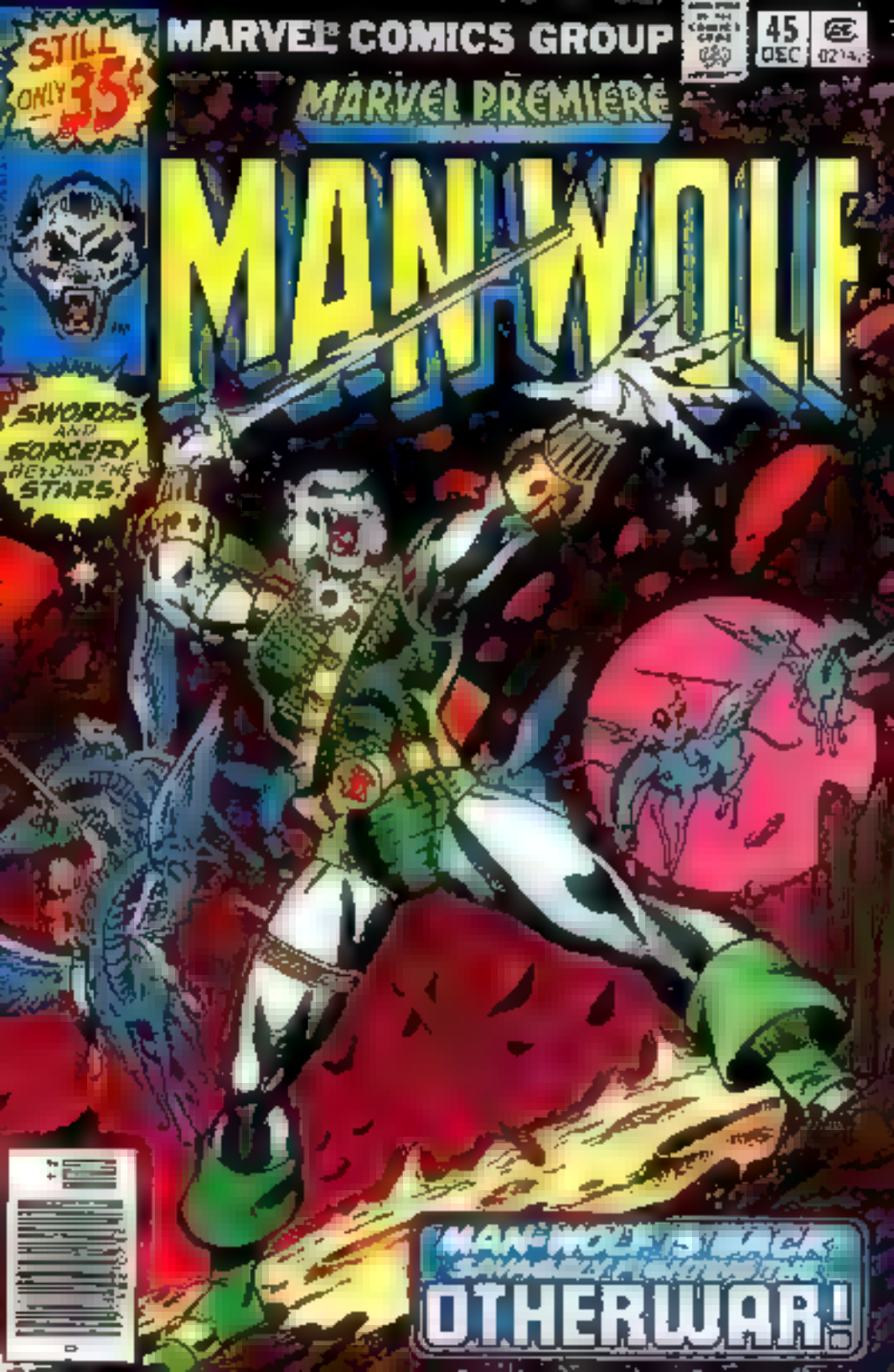
STILL ONLY 35¢
MARVEL COMICS GROUP
45 DEC
MARVEL PREMIERE
MAN-WOLF
SWORDS AND SORCERY BEYOND THE STARS!
OTHERWAR!

FRIEREN
THE SLAYER

CAST DESIGN

DISH
2025

AMONG THE VICTORIOUS PARTY THAT RETURNED A [illegible]
CONTRIBUTIONS TO HUMANTY BY RESEARCHING AND ANALYZING LETHAL MAGIC,
ENDING THE LIVES OF MORE DEMONS THAN ANY OTHER FOR THIS, THE DEMONS DUBBED HER "FRIEREN THE UNDERTAKER'.

KVACM
https://kvacm.carrd.co/

@ALA21DDIN21

patreon.com/c/NoFutureART

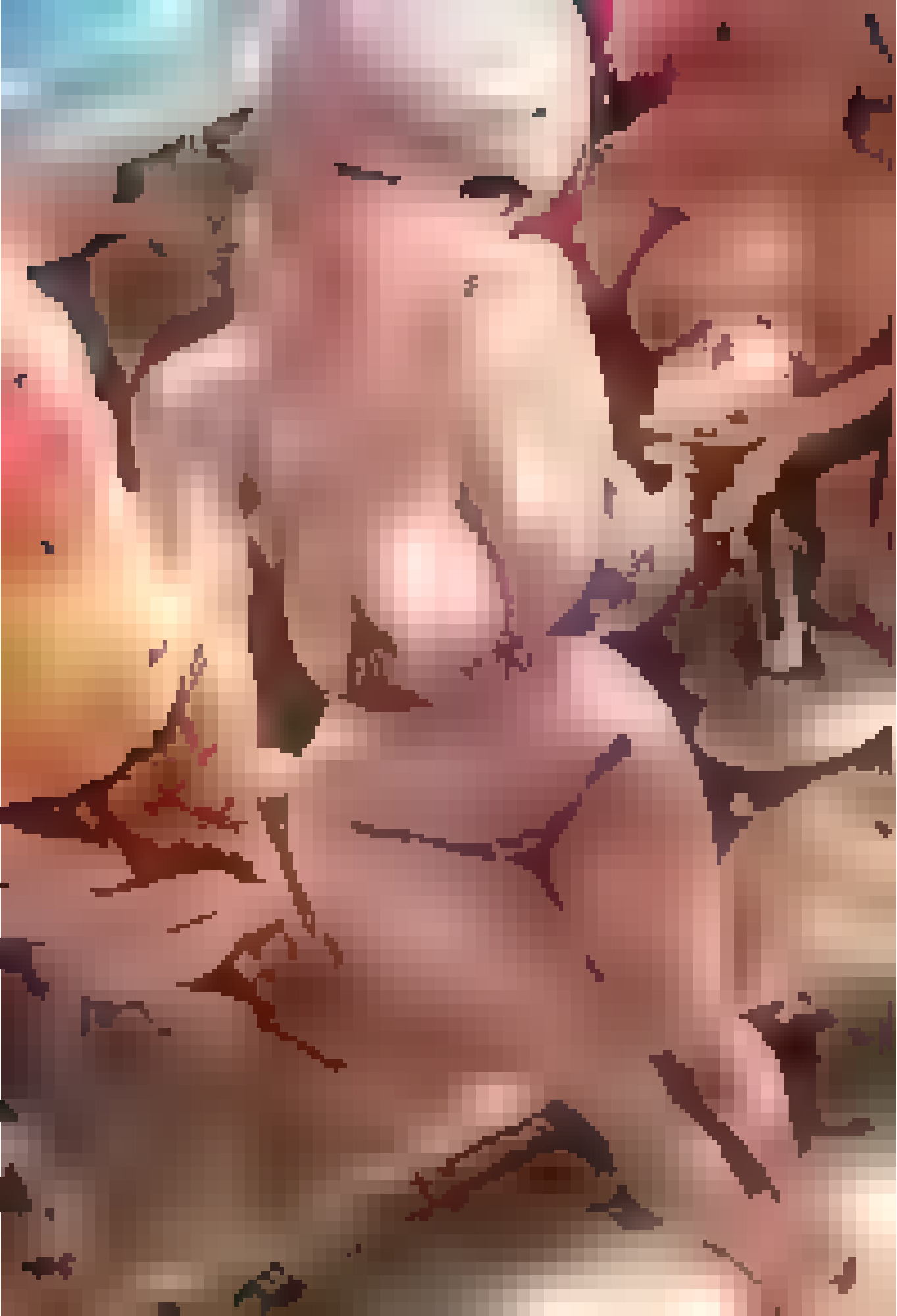

Breeding Pool
Land — Forest Island
(T: Add G or U.)
As this land enters, you may pay 2 life. If you don't, it enters tapped.
"Log 1.4.778: Granove, a tropical moon teeming with endemic biota. A must see for any aspiring astrobiologist!"
Maisie's Edge Chronicles
Godless Shrine
Land — Plains Swamp
(T: Add W or B.)
As this land enters, you may pay 2 life. If you don't, it enters tapped.
"Log 1.7.618: Starshadow, a relic of a culture lost to calamity. Its people were eradicated in a single day—but by what?"
Maisie's Edge Chronicles
Sacred Foundry
Land — Mountain Plains
(T: Add R or W.)
As this land enters, you may pay 2 life. If you don't, it enters tapped
"Log 2.2.119: Kiln, known for its blazing forges and ancient lava seeps. The footing may be treacherous, but the metallurgy is grand!"
Maisie's Edge Chronicles
Stomping Ground
Land — Mountain Forest
(T: Add R or G.)
As this land enters, you may pay 2 life. If you don't, it enters tapped.
"Log 2.5.325: A newborn moon, Aqqat still churns with the fires of creation. I'm eager to see what it will become!"
—Maisie's Edge Chronicles
Watery Grave
Land — Island Swamp
(T: Add U or B.)
As this land enters, you may pay 2 life. If you don't, it enters tapped.
"Log 2.9.089: Lammuat, the cemetery moon of salvage and secrets. Could be profitable for those brave enough to plumb its recesses."
Maisie's Edge Chronicles

@mirin-sauce.bsky.social

© 2025 WIZARDS OF THE COAST LLC

Arti Mitsard-Knight
shop.mitsard.com
linktr.ee/mitsard

Arti: Mitsaid-Knight
shop.mitsaid.com
linktr.ee/mitsaid

PATREON.COM/KAWA_V

NN-
NUH
PLEASH!!

D-
DUNTH!!

S-
STUPH!!

AEHH!!

FERN

PEL

STOHOHO-
HOHOP!!
FLEHEHE-
HEHEASE!!

W-
WHAHAT
DO YOU
WAHAHA-
HAHANT?!

I-
I'LL DO
ANYTHI-
HING!!

HEHEHELP
HEEEHEHE
FLEHEHE-
HEHEASE!!

I-
I CAHANT
BREHEHE-
HEATHE!!

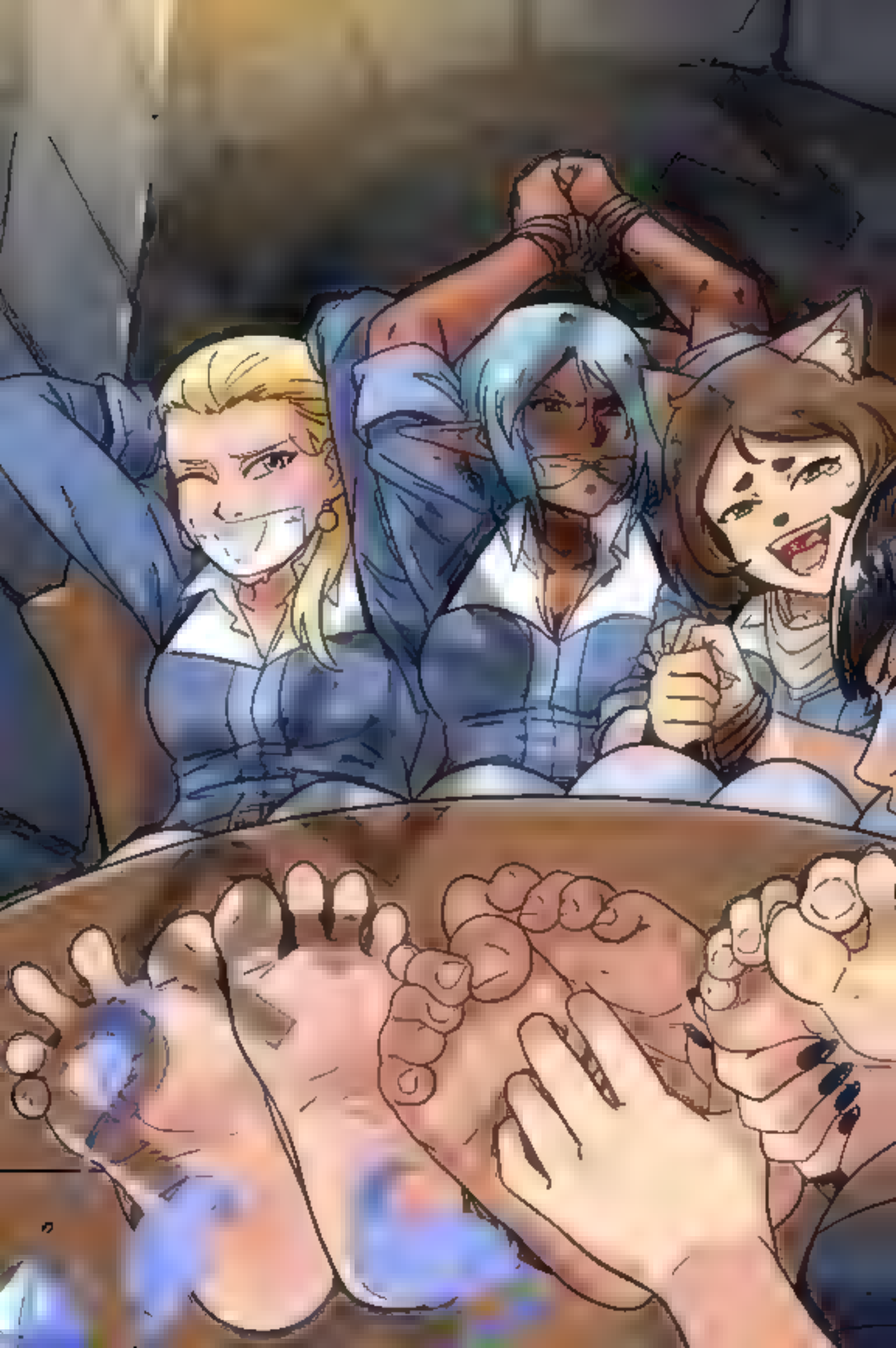

Astrologian's Planisphere {1}{U}

Artifact — Equipment

Job select *(When this Equipment enters, create a 1/1 colorless Hero creature token, then attach this to it.)*

Equipped creature is a Wizard in addition to its other types and has "Whenever you cast a noncreature spell and whenever you draw your third card each turn, put a +1/+1 counter on this creature."

Diana Equip 2

R 0581 · FFXIV
FIN ★ EN Josephine Chang

™ & © 2025 Wizards of the Coast

SFCU

NEWYO
7

PATREON.COM/CINDYMIDES

Rio Zapa

© fmconcepts.us

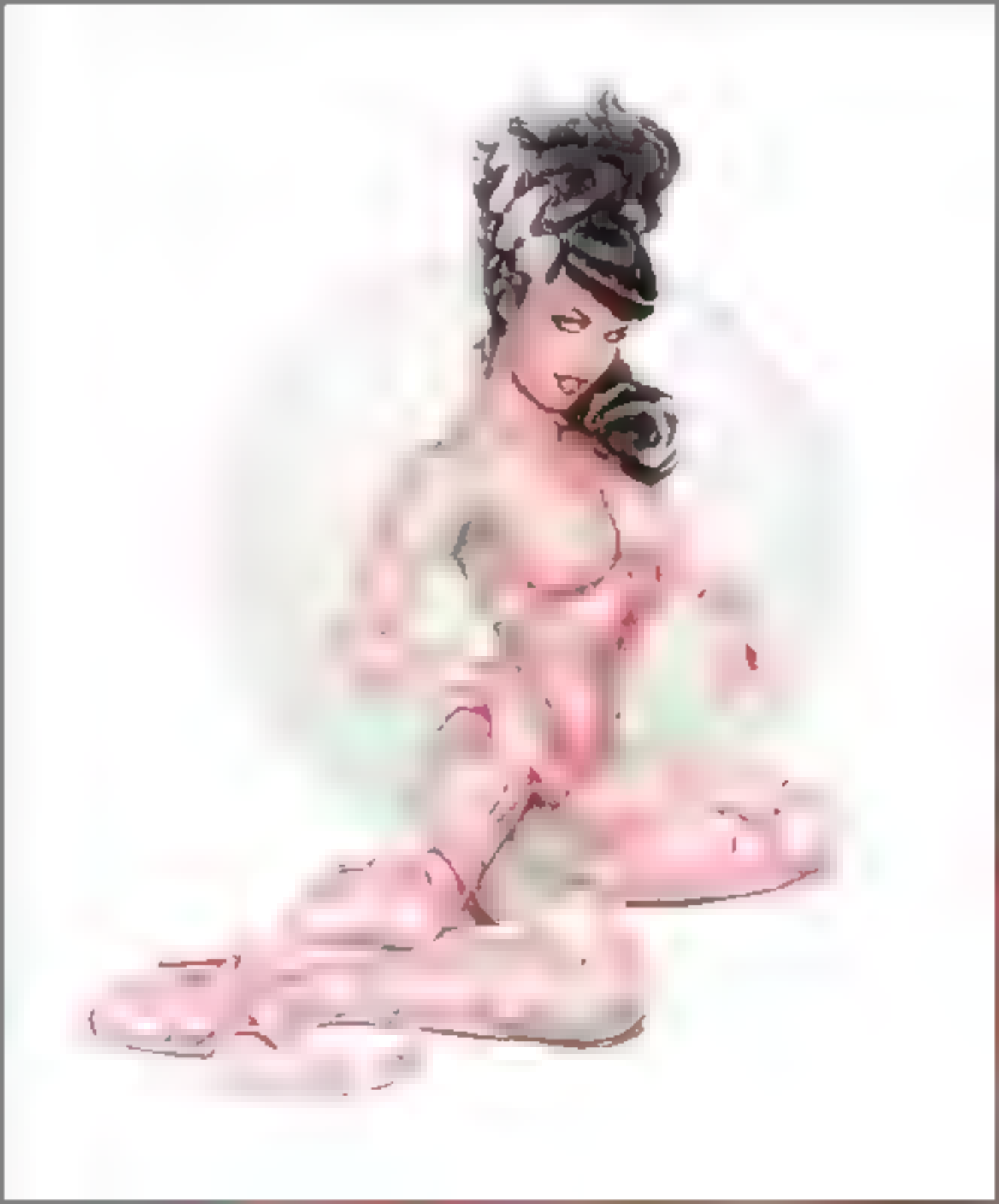

HA!
HA!
HA!
HA!
HA!
HA!
HA!
HA!
HA!

ARIMITANG

ARIMATANG

© 2023 WIZARDS OF THE COAST LLC

EK.A

© 2025 WIZARDS OF THE COAST LLC

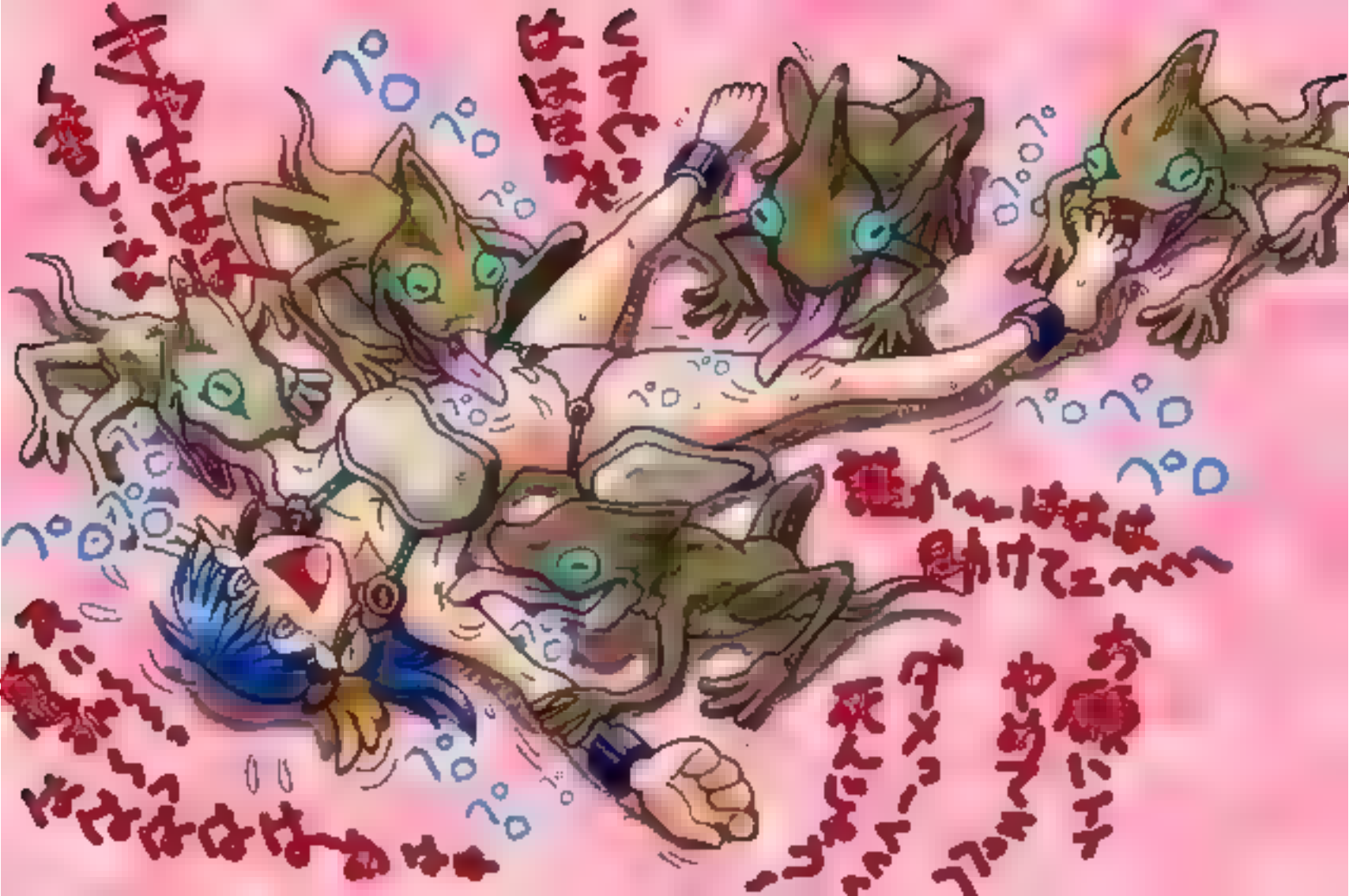
くすぐったい
はははは
ふぁ…ふぁ…ふぁ…
ふぁ…ふぁ…ふぁ…
はははははは
嫌ぁ～～はは
助けてぇ～～
お願いだから
やめてぇ～～
ダメっ
死んじゃう

- RAYMOND SWANLAND
© 2025 WIZARDS OF THE COAST LLC

SOMIKO
ARTS

Tit snitch

I change this number every sec.
How do you keep finding it?

No

Today 12:24 AM

Delivered

PLAYMARIA

"NOM SERVING CUSTOMER #17"

WHY ARE THEY ASKING US TO WEAR THIS, DAUGHTER?

WHAT DO THESE CLOTHES MEAN?

IT MEANS WE ARE SURROUNDED BY PERVERTS!

PATREON.COM/KAWA_V

WOULD STARK LIKE MY NEW STYLE?...

WOULD STARK LIKE MY NEW STYLE?...

ARA

DID YOU REALLY HAVE TO CUM IN BOTH HOLES?

ECHI.....

Ms. Ashcroft. You're better off abandoning this case. Otherwise you'll find my next visit to be more unpleasant.

MMNNHHH!! HHHPPPGG!! MMMNNPP!!

Let's ensure that you understand the point with more tickling, Ms. Ashcroft...

FBI

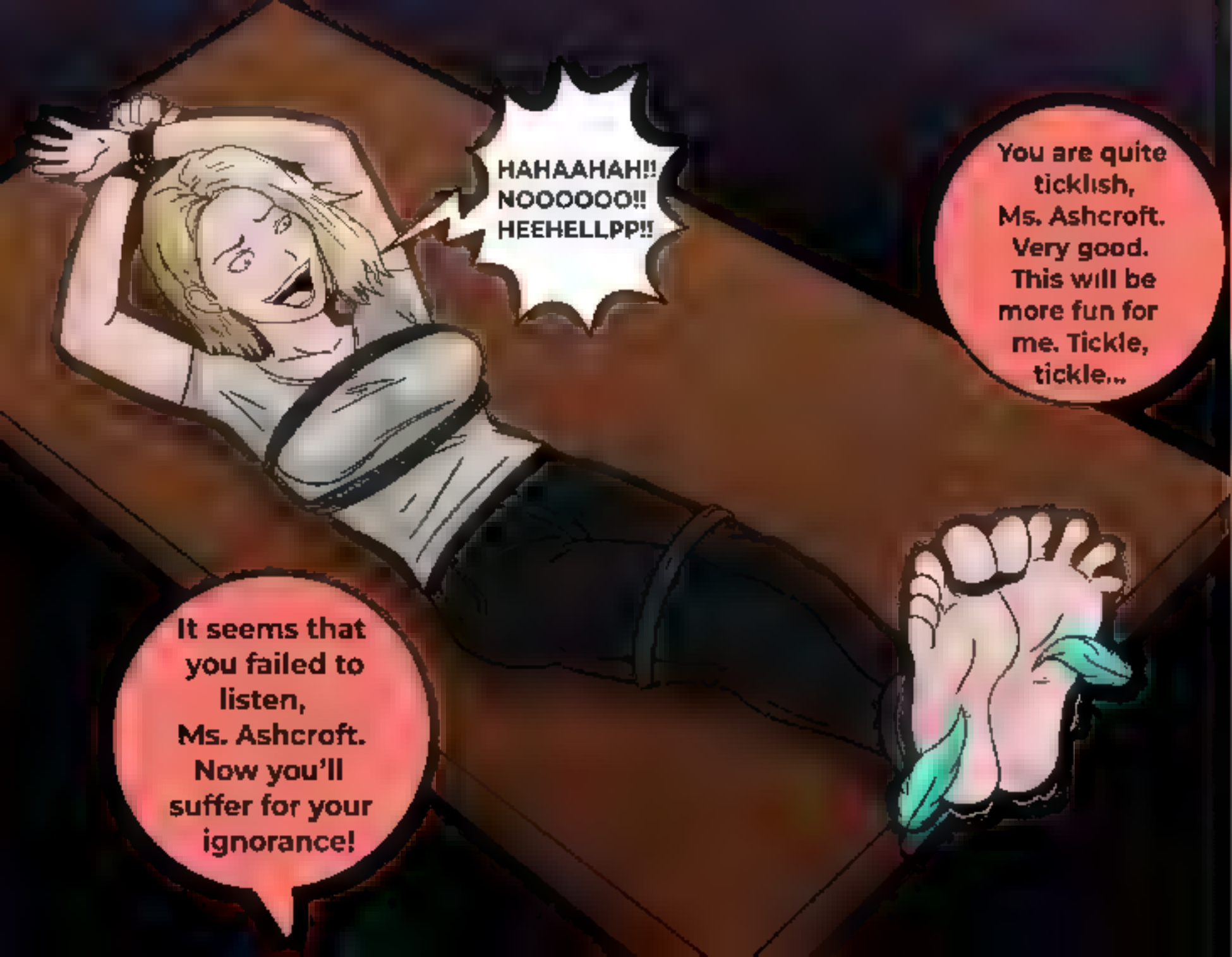
HAHAAHAH!!
NOOOOOO!!
HEEHELLPP!!
You are quite ticklish, Ms. Ashcroft. Very good. This will be more fun for me. Tickle, tickle...
It seems that you failed to listen, Ms. Ashcroft. Now you'll suffer for your ignorance!

You have received reinforcements

Space marine

Space marine squad

Entire company

Entire chapter

Entire crusade fleet lead by primarch himself

© 2025 WIZARDS OF THE COAST LLC

PATREON.COM/OROBORUS

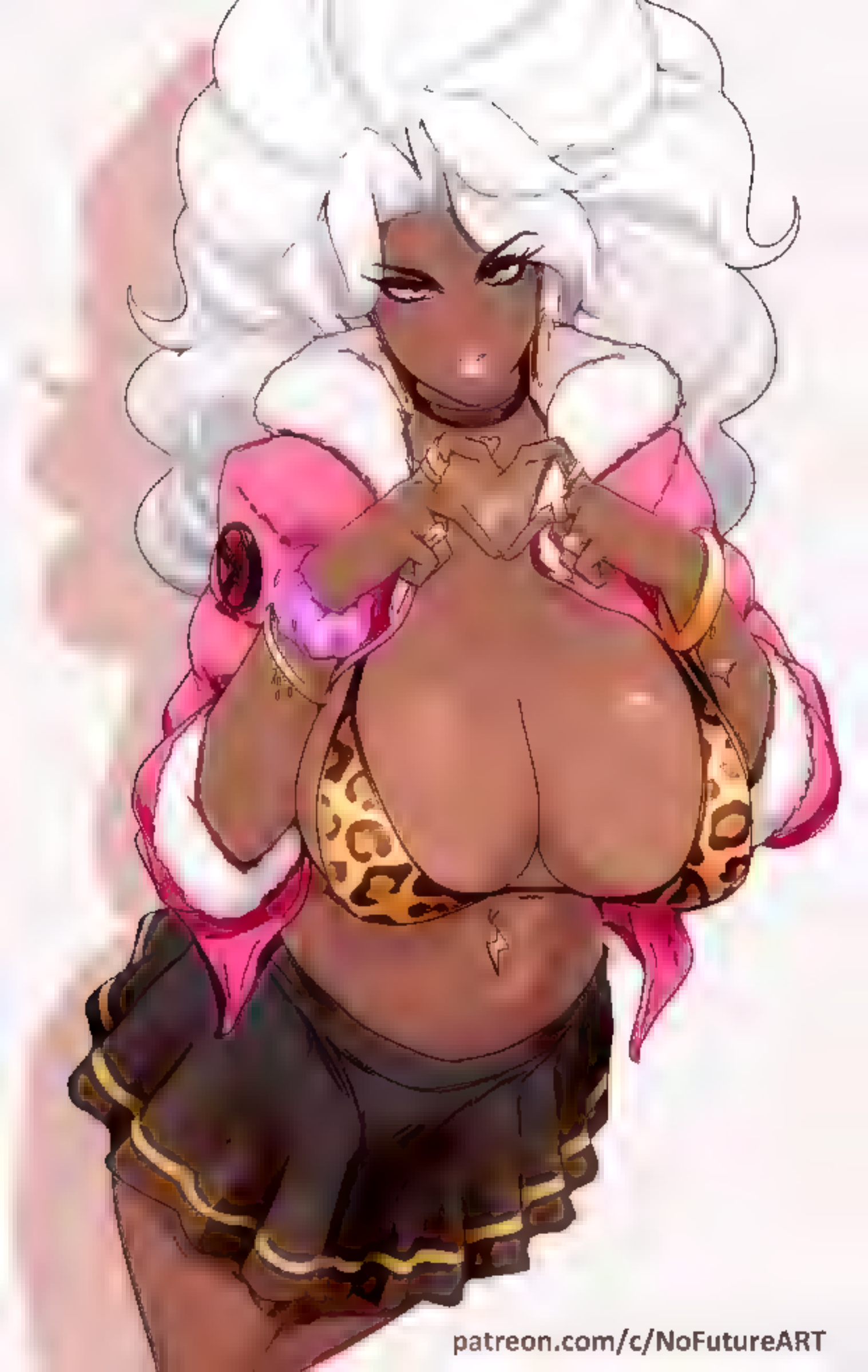
patreon.com/c/NoFutureART

Patreon.com/RaikageArt

Alejandro Ichikawa

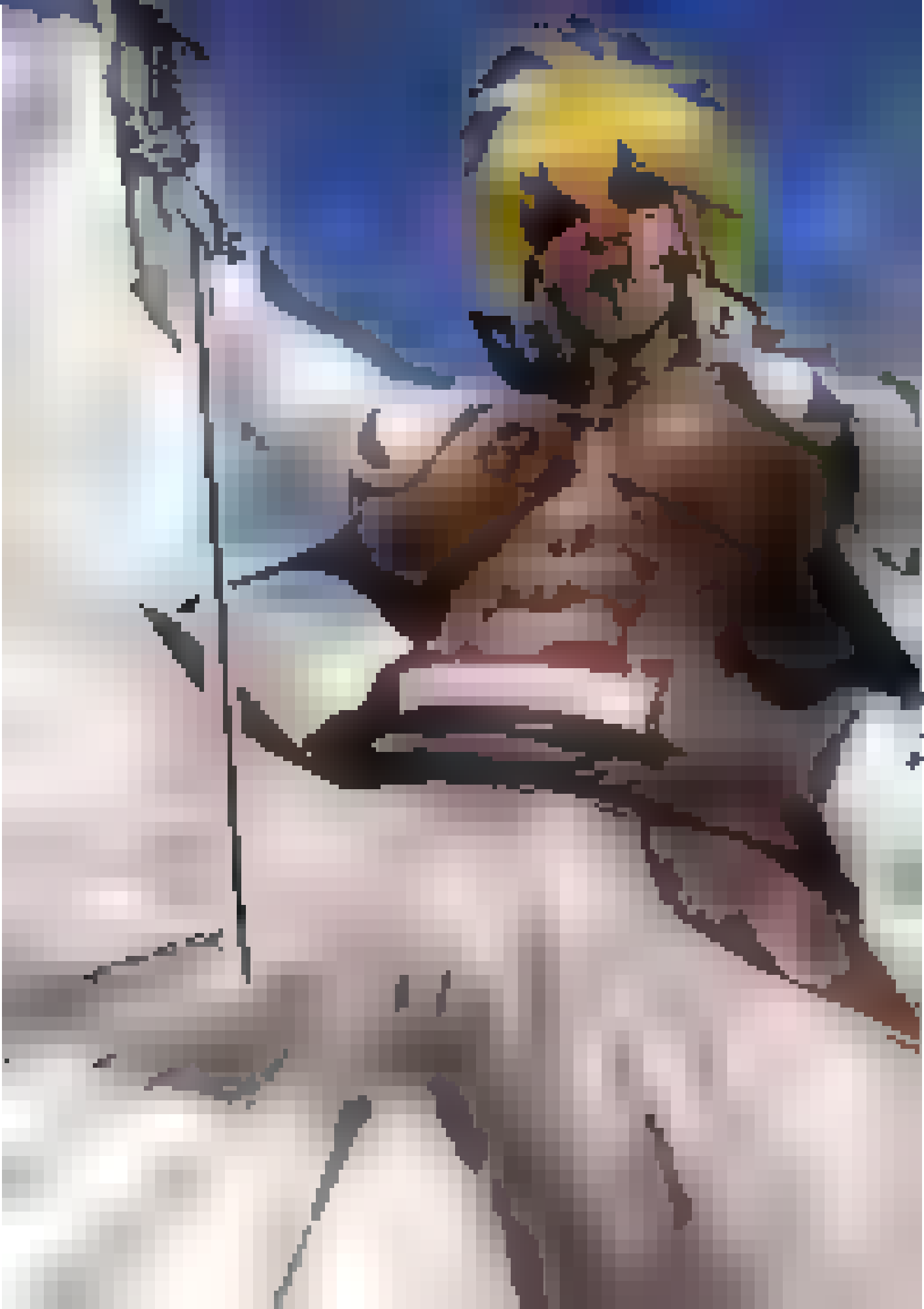

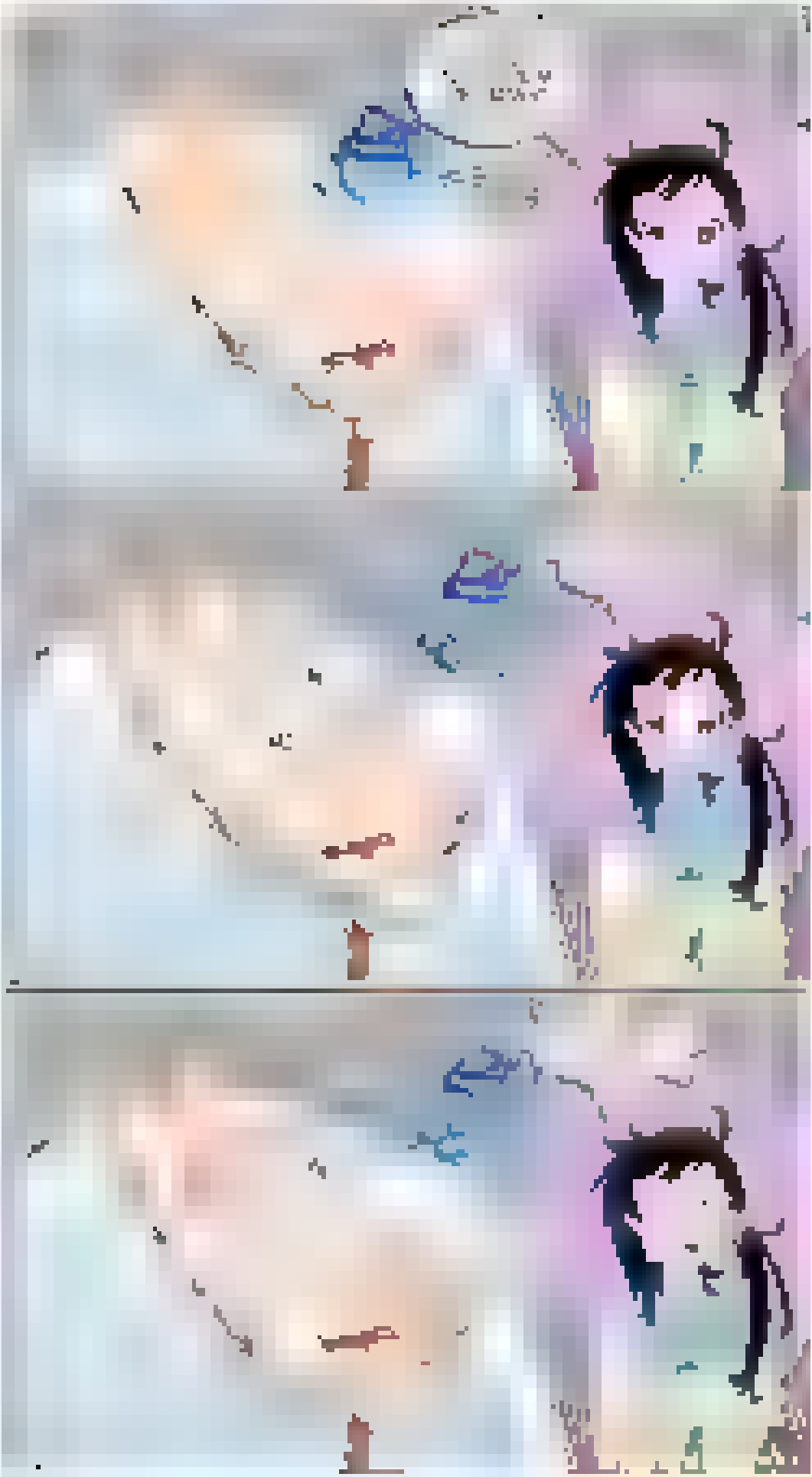

PATREON.COM/DROBORUS

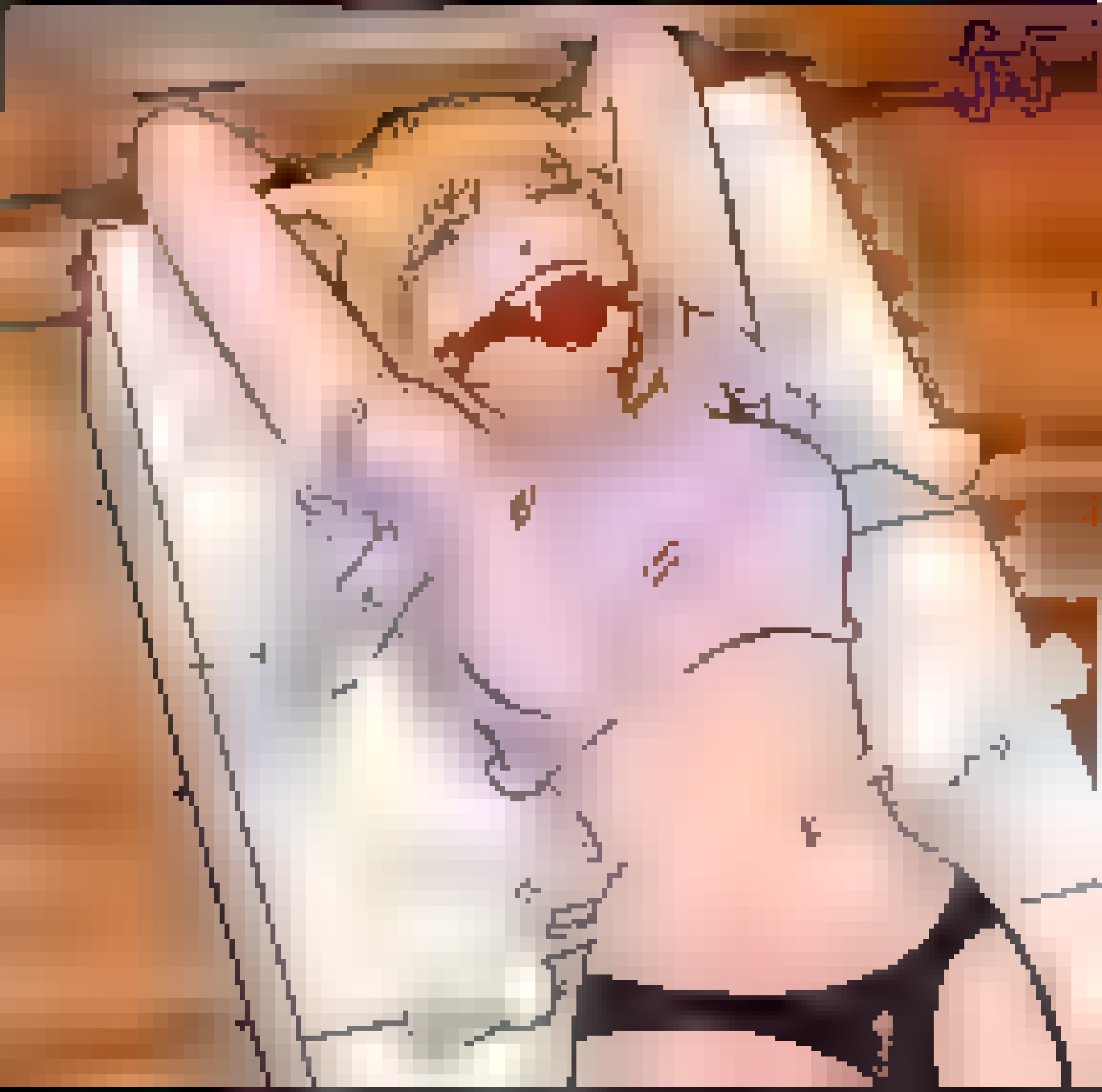

Rico Zappa

HEX MANIAC

MONTHLY PACK 011

+4 ALT VERSIONS ON

PATREON.COM/CINDYMIDES

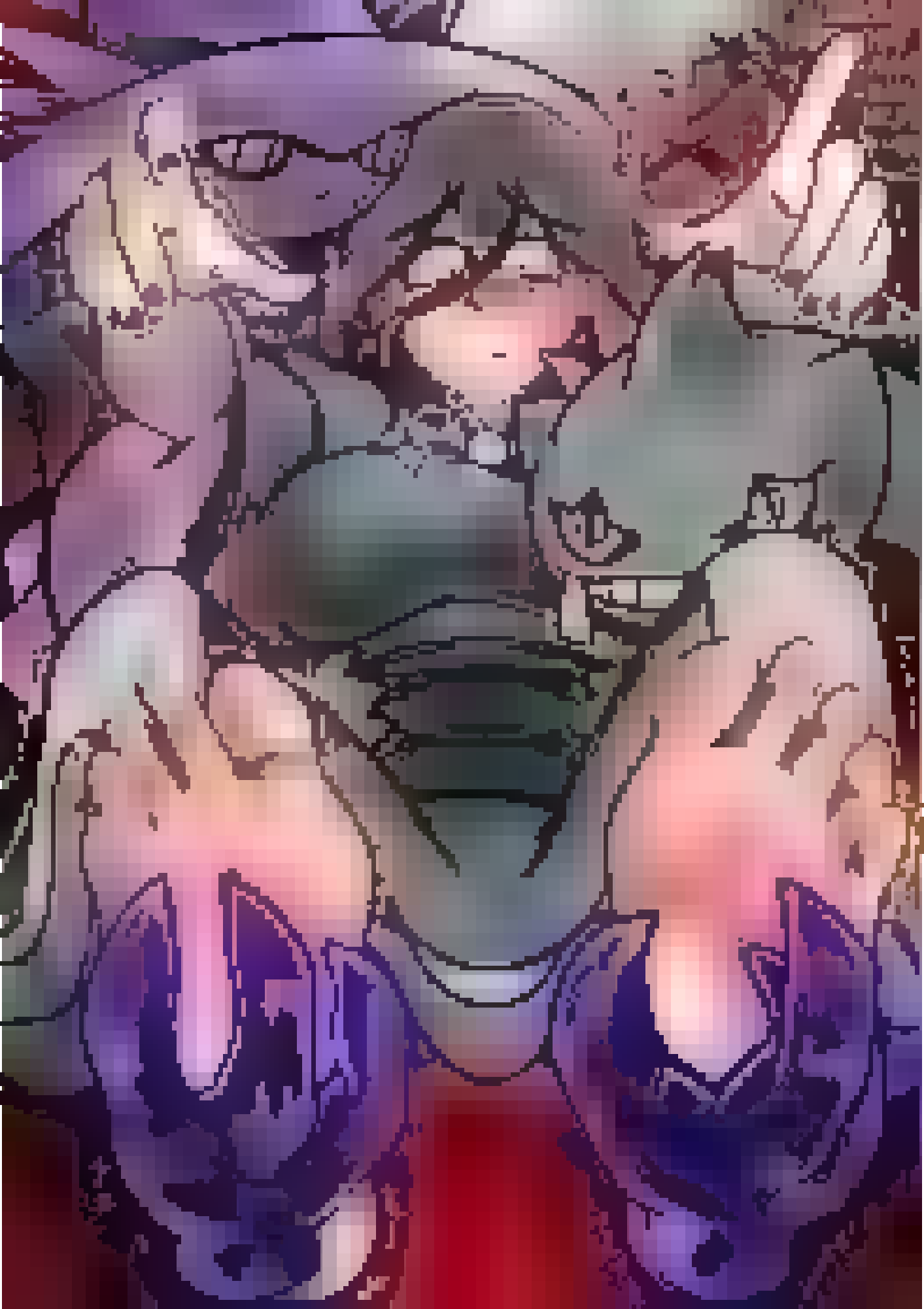

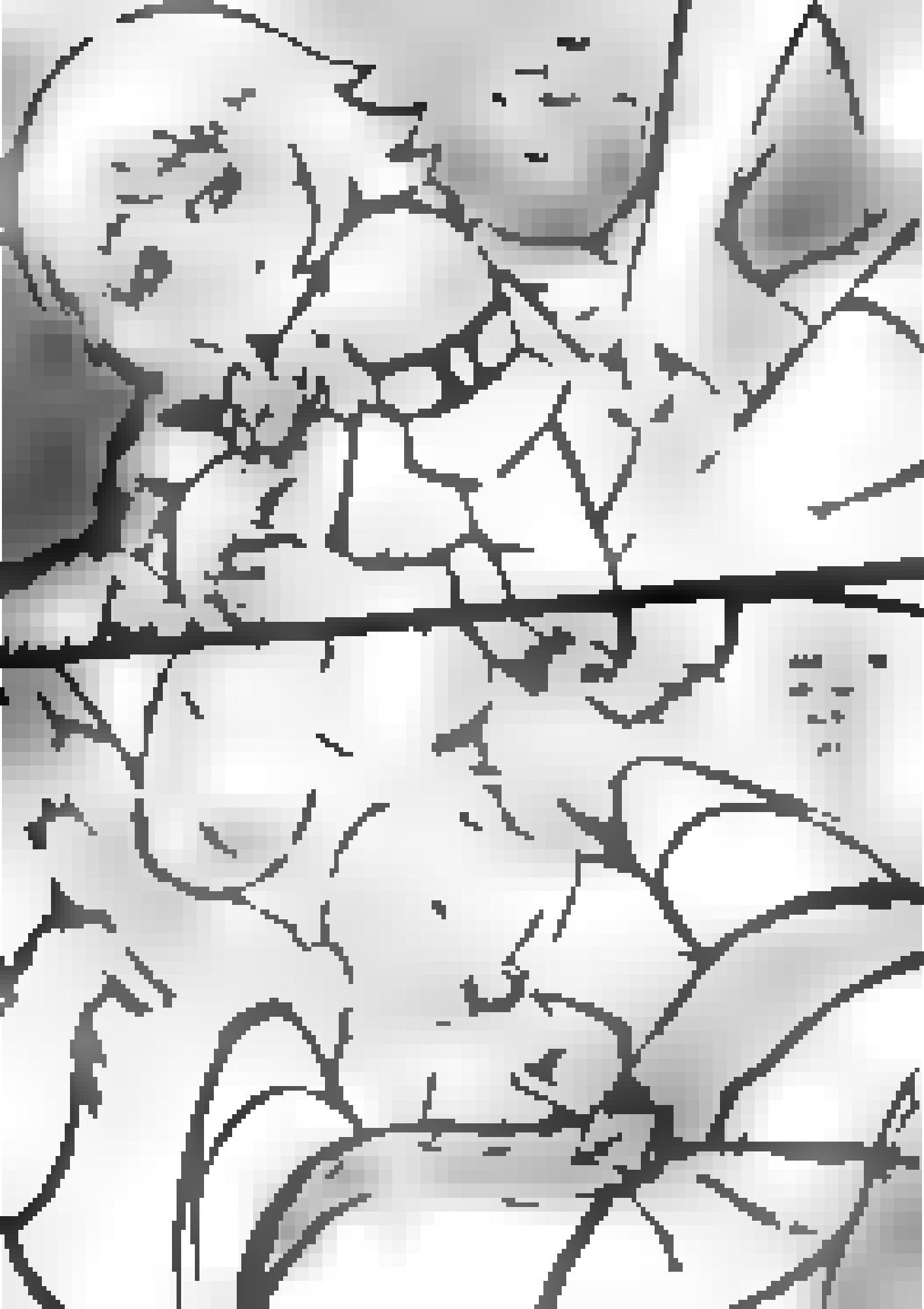

!
?

NO MORE SILENCE
FREEDOM
GO

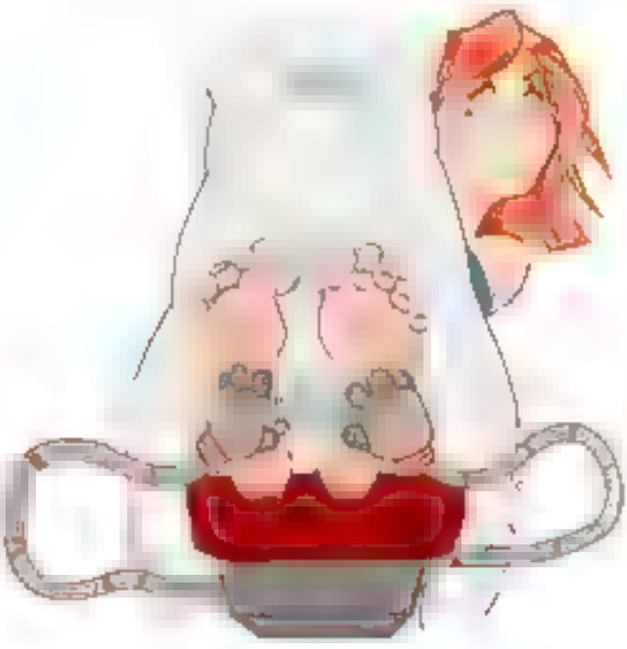

NOHOHOHOOO!
THAHAT'S NOT FAHAHAIR!
STAHAHAAAAD!

ANYTHAHAHING
BUT MY
FEEHEEEEET!!

OH GOHOD!
THAT LAUGH!
I'M -

FAP!
AP!

THERE'S A GOOD BOY!! ALL OVER THOSE BIG TICKLISH SOLES!

DOESN'T THAT FEEL SO MUCH BETTER? NOW, LET'S RESTART THE CLOCK AND GO AGAIN!

S-STOP! I'M GONNA! OOOH FUUUCK !!

S-SORRY..

FAP! FAP! FAP!

GOD DAMMIT! WE WERE SO CLOSE!

WE'RE NEVER GETTING OUT OF HERE...

Tickle Time

AWW, TOO BAD... MISS TICKLISH COULDN'T HANDLE US PLAYING WITH THESE SMOOTH SILKY SOLES! START OVER!

G-GOTTA CUM BAD...

NYAHAHAHA!! NO MORHAHAHA! I-IT'S TO MUHUHUCH !!

I'M AHA! S-SORRY!! I'M TOO AHAHAH TICKLIHIHISH !!

PLEEHEESE LET US GO! AHAHAHA !!

TIME TO SWITCH, COMMENCE STIMULATION OF SUBJECT 1B.
REMEMBER - ANY LAUGHING OR ORGASMS AND WE START OVER!
N NO! WAIT! IT CAN'T BE MY TURN ALREADY!? I I'M NOT READY!
HNGN!

HOW TO THINK WHEN YOU DRAW WITH GREAT!
TUTORIAL #911
MAGICAL SWORD EFFECTS
PART A
SPECIAL EFFECTS ON SWORDS AND IN SWORD FIGHTS ARE A GREAT WAY TO ADD EMPHASIS TO MOVEMENT AND ACTION.
1 WATER
IN MOTION
2 ELECTRICITY
KEEP IT SHARP
3 SPIRALS
4 SMOKE
WANT MORE?
SEARCH: "ETHERINGTON BROTHERS SKETCHBOOKS"
ONLY ON Lulu 600 PAGE ART BOOKS!
WWW.THEETHERINGTONBROTHERS.BLOGSPOT.COM
HOW TO THINK WHEN YOU DRAW WITH GREAT!
TUTORIAL #912
MAGICAL SWORD EFFECTS
PART B
5 BUBBLES
6 SPARKS
SPACING
7 ICE
8 FIRE
THIN FLICKS
OVER, UNDER
EFFECT OPENS PORTAL
WANT MORE?
SEARCH: "ETHERINGTON BROTHERS SKETCHBOOKS"
ONLY ON Lulu 600 PAGE ART BOOKS
WWW.THEETHERINGTONBROTHERS.BLOGSPOT.COM

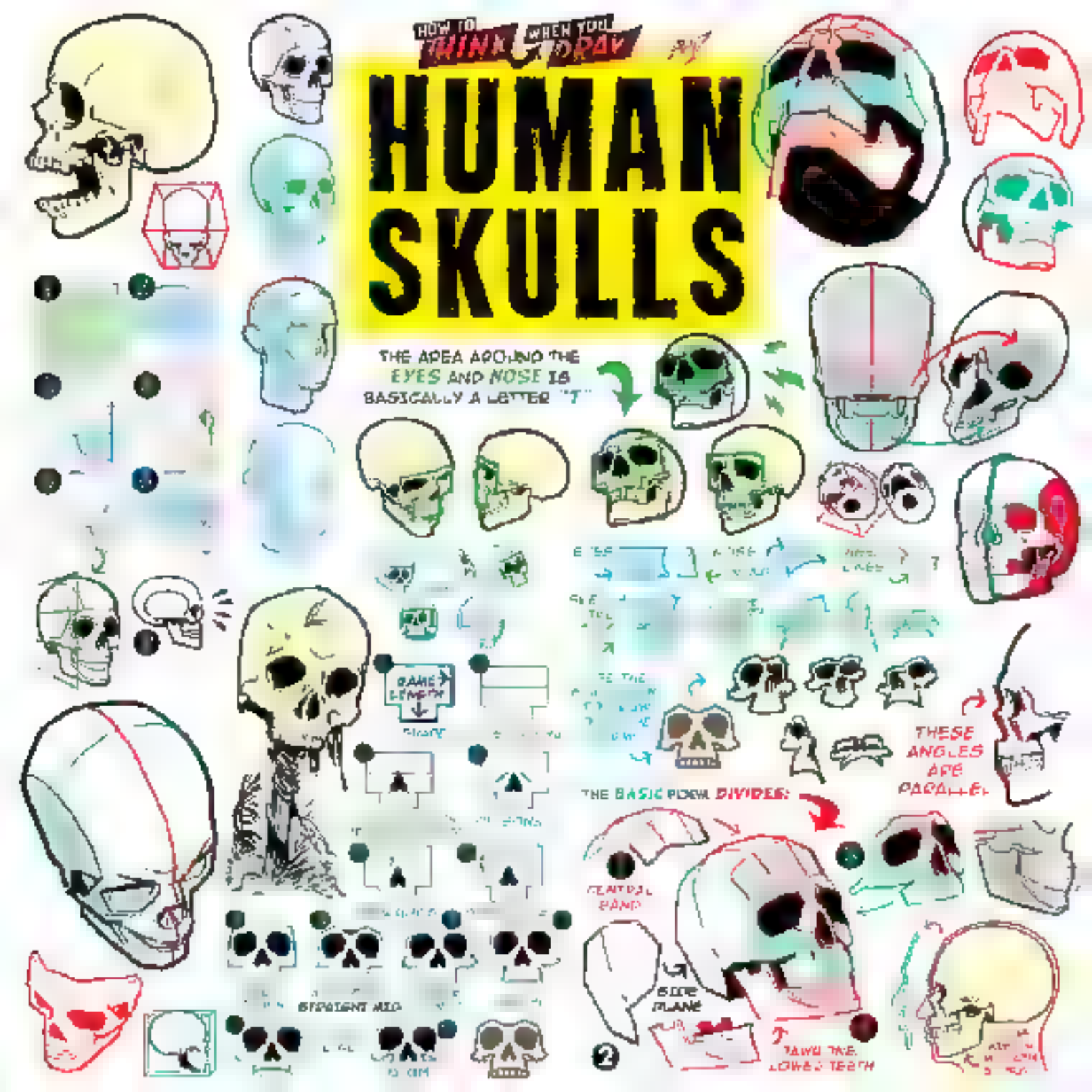
HOW TO THINK WHEN YOU DRAW
HUMAN SKULLS
THE AREA AROUND THE EYES AND NOSE IS BASICALLY A LETTER "T"
THESE ANGLES ARE PARALLEL
THE BASIC PLANE DIVIDES:
CENTRAL PLANE
SIDE PLANE
DRAW THE LOWER TEETH

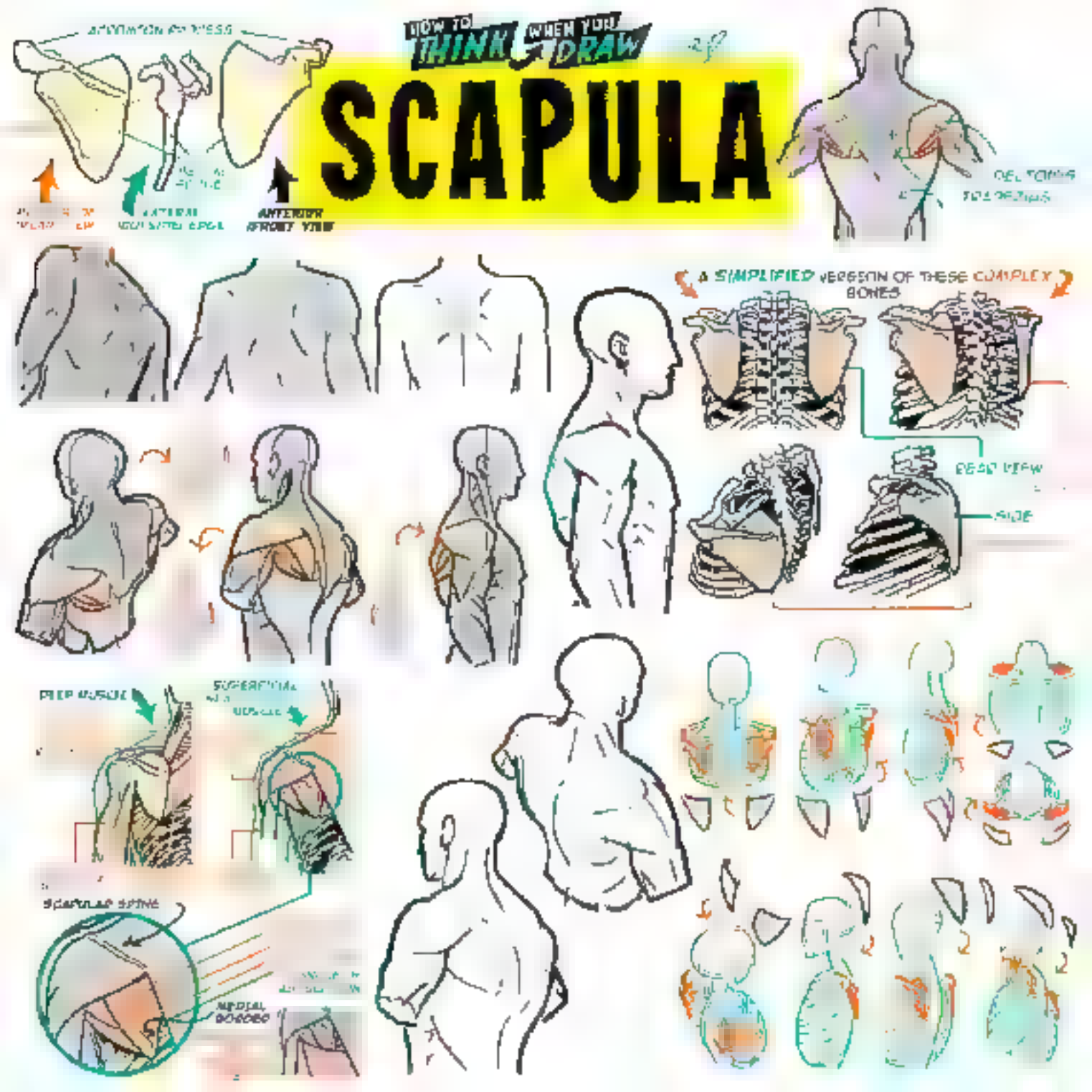
HOW TO THINK WHEN YOU DRAW
SCAPULA
A SIMPLIFIED VERSION OF THESE COMPLEX BONES
BACK VIEW
SIDE
DEEP MUSCLE
SUPERFICIAL MUSCLE
SCAPULAR SPINE
MEDIAL BORDER

JOJO'S BIZARRE ARTBOOK

ZEXXY

Could you.... just... by the throne....
Could you stop doing heresy for 4 seconds?

Patreon.com/RaikageArt

EACH DAY I PUSHED A LITTLE FURTHER

THIS WILL BE MUCH FASTER IF YOU LET ME PUT IT IN!

SOME DAYS SHE WILL SAY NO...

DAMN MOM..

NO.. WE WON'T DO THAT!

All depicted characters depicted in this picture story are over the legal age of 18 years old.

Kinkymation ©2022

HUH! I HEARD OF THIS PHENOMENON AND I KNOW EXACTLY WHAT TO DO . . .

FWSSH!

WAH! WOULD YOU LOOK AT THAT. IT'S ACTUALLY BIGGER THAN I ANTICIPATED

PLEASE! DO IT ALREADY I'M ABOUT TO BURST HERE . . .

BE PREPARED FOR A WORLD OF PLEASURE STUD. . .

HERE I GO!

SLP

SLP

SLP

DONE!

C'MON LIL' BITCH ARE YOU FUCKING SERIOUS?

UGH. . . SHE ONLY MADE IT ANGRIER!!

WH...WHAT ARE YOU SAYING?

HERE... LET ME SHOW YOU HOW ITS DONE ...

AAHH.. LOOK AT THIS.

THIS IS HOW YOU TREAT A MAN...

GLCC

UAAH...

SLPP...

OHMM...

SSCHLP..

SGLP!

...OH OH YEAH?!

ALRIGHTY THEN... I SHALL LET YOU SEE.. UHM

"TEHEE" WHAT DO YOU THINK OF IT?

MY SACRED PLACE?

No! Wait!

RIP

Let's see what else is underneath this silly suit.

BOING!

AH!

BOING!

You... giant slut!

Haha that's much better

/GhostlessM

Now everyone will be able to see how their "heroine" shows her boobs, you are a bad example Wonder Woman.

RIP

Now you'll see!

GRAB

GRAB

Hah! stop now, what do you think you are doing!

GHOSTLESSM

SACRED... YEAH RIGHT.

SIGH

GGGAHH!

SACRED MY ASS .... AM I RIGHT?

IN FACT I'M DYING TO GET IT POUNDED REAL HARD...

IT'S ♡ ALL YOURS BABY. ♡

POINT

POINT

Hah!

NO!

BOING

BOING

Ah!

TOUCH

Hmm you seem to be very sensitive here, aren't you, you big whore.

N-no, please stop!

GASP

Hah

Ah!

GHOSTLESSM

Let's see what else is underneath this, is that okay Giganta? huh?

/GhostlessM

LICK

BOUNCE

RIP

I bet you have a big juicy ass

NOW YOU ARE CHEATING!! THAT IS A SIN!

OH YOU POOR BABY...

LEMME SHOW YOU SOME THING

I DON'T WANT TO S...

SHTUP!!

DON'T WORRY ...

AAH ...

UAHH.. I I CAN'T ...

SHLC

SLC

AHHH

FALL

OUCH

GHOSTLESS

STEP

STEP

Relax, my dear. Now everyone will be able to see what a whore you are...

Mh!

/GhostlessM

How about if I press here?

ah.

oh!

Funny, I'm pleasuring a giant pussy. Don't you feel exposed, Giganta?

Oh well, that was fast. I think I'm getting horny too.

AAH NO WHAT ARE YOU DOING?

AHH

OH MY WHAT A PRETTY PUSSY YOU HAVE HERE

TWITCH

TWITCH

LET'S SEE

SLP

I WONDER HOW IT TASTES.

HUMM

SLRP

SLP

UAAAHH! NO! STOP IT... I.. I CAN'T. .THIS IS NOT RI...AHH.

SLHLP

HMM..

AAH!! OH MY LORD!

THIS IS AMAZING!! I .

UAAH!

HUH

GIRLS?

GHOSTLESS

What will you do to me?

AAH! You're making my pussy open up Stop it!

I'll make you feel better, darling

OH!

MHH

WET

S-see? Feels good, doesn't it?

Mn

I can feel your clit rubbing my hard nipples!

AGH!

ah

ah

FUUUCK!!! Yes, right there!!!!

AH!

OH YEAH YOU POOR THING ALMOST FORGOT ABOUT YOU

TEE HEE HOW COULD WE?

YEAH . LOOK AT THAT THING. IS BEGGING FOR A NICE TREATMENT

YOU GO AHEAD AND DO YOUR BEST

P. . PLEASE MY LADIES I.. NEED IT! ♡

UAAH ♡ ...

GLRDD

IS THIS GOOD? . .

LP

OOOH! YEEH

MY.. GOD!! THAT IS AWESOME!

ZHP

: TEE HEE . WHAT ABOUT THIS? DOES MY BOOBIES FEEL GOOD TOO?

ALRIGHT NOW IT'S TIME TO KICK THINGS UP A NOTCH

SLP

HHP!

♡ AAAHH THAT FEELS FUCKING FANTASTIC!!

NOW YOU'RE GONNA SIT ON THAT COCK.

BUT... BUT I NEVER DID THAT.

SPLT

SHUSH!

WHGL

AHG!

SHUT UP! AND DO AS I SAY ALREADY

OKAYDOK ..EEH LIKE THIS? ..IS THIS IT?

NAH LET ME HELP YOU .

SLC

LET IT SLIDE RIGHT IN...

UHMM...

OOAAH

SLSH

TOOT TOOT!
TOOT TOOT!
C'mere now... Let's make this look good and get him all jealous...
Oh, fuck...
TOOT TOOT!
TOOT TOOT!
Hmm... He's not answering the call.
Nah! I'll just send him a video message.
Maybe it's for the best, we could simply--
Only difference is we're gonna make it shorter.
Wait, slow down! You're gonna make me—
I know! Don't hold back...
WAAHH!
We're going straight for the money shot!
00:00:34
Now, hold this. I wanna send him a few more teasers...
But... I just came! I don't know if I can--
Well, Ned... You said you masturbated *twice* yesterday, just thinking about me.
I'm sure you can do even better with the *proper motivation.*
Wazzat!?

STEP
Mh
Ha
Ha
I see you enjoyed it
Ngh
Haah!

/GhostlessM
Huh?
Ha
Ha
W-what happened to me!. Why am I this size?
GET UP

GHOSTLESSM
KISS
SMOOCH
Mgh
Mh
Mmm Mh
Hmp

I like to squeeze you
ah!
Squeeze

Let's get rid of this annoying thing. So I can feel that ass
Your wet pussy is on display now.
RIP

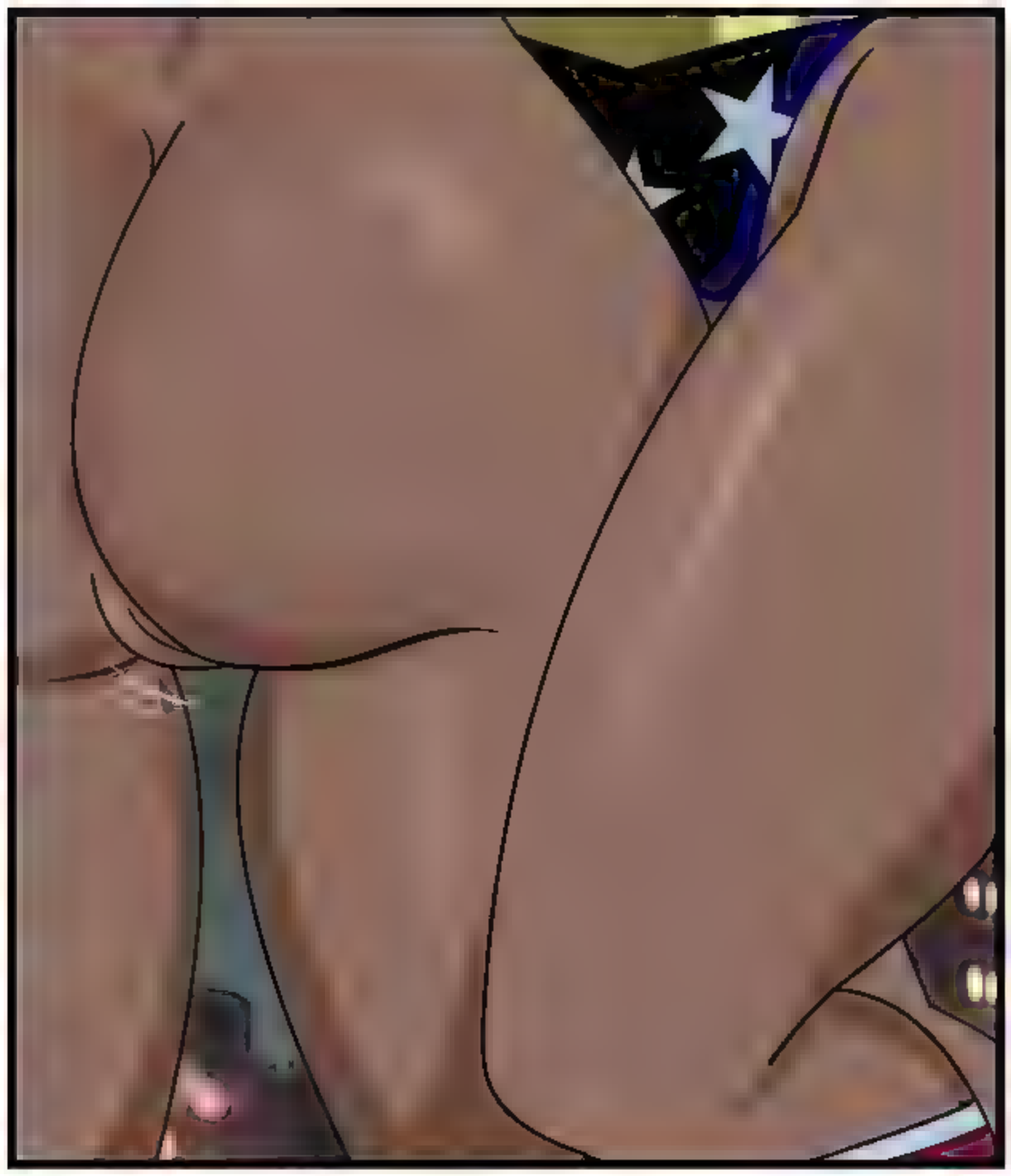

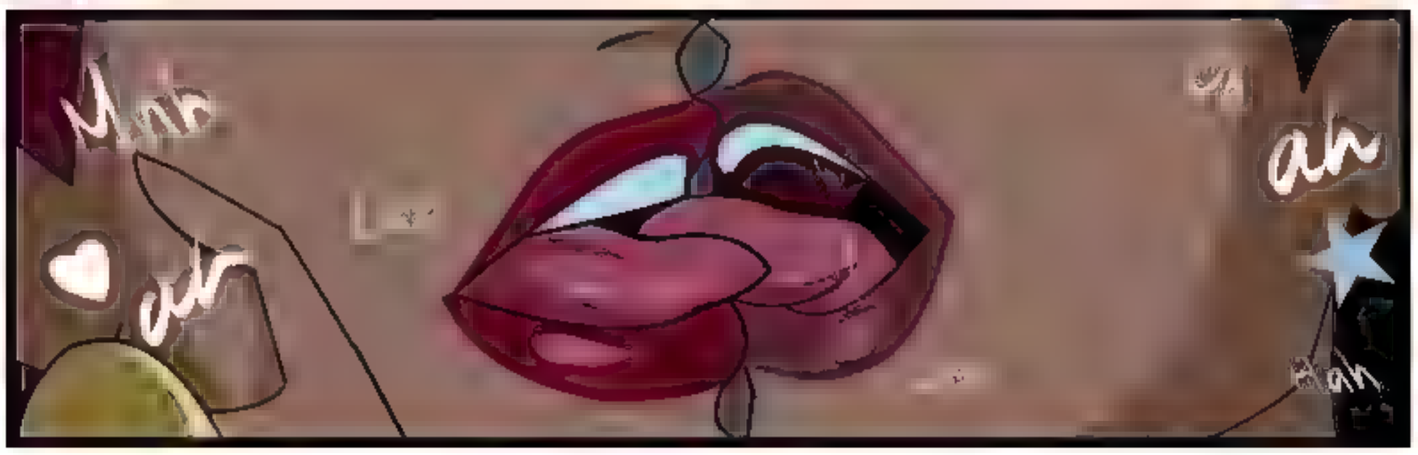
Mmh
Ah
Ah

CAN WE SKIP
T TODAY DEAR?

I AM REALLY
TIRED FROM LAST
NIGHT AND

TIRED? BUT
DIDN'T DAD LEAVE YOU
HANGING AGAIN?

HOW CAN YOU
BE SO COMFORTABLE
WITH THIS?

OH COME ON
MOM.

CAN'T YOU SEE
THAT I AM HURTING
HERE*

ME WE CAN'T DO
THIS ANYMORE JOYCE.
THIS HAS TO STOP!

MY DICK IS ABOUT
TO EXPLODE SINCE I
WOKE UP MOM!

YOU HAVE
TO DO SOMETHING
ABOUT IT!

HEY!
DON'T REACH
THERE!

DON'T WORRY
I JUST WANT TO RUB
T A BIT

All digital characters depicting in this fiction story are over the legal age of 18 years old

HUH. WELL THAT IS LOOKING TOO EASY ON YOU

AAAAH!

LIAAH! GOOD GRACIOUS! WHAT IS HAPPENNING?!

AH NOTHING MUCH JUST A "LITTLE" TRICK

CAN YOU HANDLE ALL THAT?

UAAA!

AAAAH!

OH GOD..

WHAP! WHAP!

AAAAH!

(c)MELKORMANCIN.COM

See? You're all hard already! Even with cum still leaking from it.

Oh, May... Careful there! It's still so sensitive!

Y'know... I thought Peter could do it because of his spider powers and such, but...

It's just a thing with all **young men**, isn't it?

Oh, man! Yeah, I guess...

So, what was your own personal record, Ned?

In a day? Erm... About **seven or eight times**, I think. It made me real sore, though.

Makes sense.... It's not like you have Peter's abilities to help you nut a **dozen times** every day.

Wowza! Everyday? I can't compete with that!

Don't worry, I just need a couple more until this **sexting** thing pays off.

Oh, fuck... Get ready, then. Here comes anoth-- **NNGH!!!**

Wow, Ned! That was a huge load, sweetie!

Maybe you do have some superpowers and just don't know it.

T-thanks... Cause I don't think I've got it in me for more.

GHOSTLESSM

Be

ah

Mk

ah

Mm

Your holes beg me to lick them. Are you that needy, Wonder Woman? I guess I'll win this time

Mmh! Oh!

Ngh

/GhostlessM

YES! NHGG! stick your fingers in me!

You like seeing my ass this way, don't you?

You're so wet you're already dripping.

Ah! yes!

Ah!

Oh! Oh!

Mhn... ah! Ha ah!

This is delicious... you are supposed to fight crime not fuck with it.

aahh! ah! FUCK!

This view is great, I can see your virgin ass hole

lick

MMMMM... STOP IT YOU ARE... MAKING ME HORNY!

IS THAT SO?

NOW YOU THINK I FEEL?

RUB

RUB

BUT WE ARE MOTHER AND SON!

WE HAVE TO PUT A STOP TO THIS!

RUB

RUB

WATCHING MY FRIEND FUCKING YOU WAS TERRIBLE ENOUGH

AND NOW YOU ARE LEAVING ME LIKE THIS

WITH BLUE BALLS AND YOU AIN'T EVEN GONNA HELP ME?

I DIDN'T FUCK JAKE

I TOLD YOU MANY TIMES WE ONLY DID FOREPLAY!

THEN DO IT AGAIN HERE FOR ME.

THAT'S ALL I AM ASKING.

"GULP" FINE.. YOU WIN AGAIN...

All digital characters starring in this fiction story are over the legal age of 18 years old

♡UAH! JESUS CHRIST!

♡HAH WHAT IS IT? ▷

♡THIS FEELING

HEH YOU WANT MORE?

N. . .NO.

OH MY GOD YES! ... JUST.

SHI

SLEH SHC

UAAAH J. . .JUST GIVE ME ...

SLEH SHC

(c)MELKORMANCIN.COM

HAH

OHH?!

AWN. . . THAT, POOR LITTLE PET.

. . A FEW MINUTES T. . .TO ... REST.

WBW WBW

Ohh, Hera!

Aah!

Haa

Aah!

Mmh

Ah

Fuck!

How do you feel now?
Everyone will see you too
I hope someone you know will
see how you cum and while
you beg for me to stop.

Yeah! You like it when
I stick my fingers in here,
don't you?

MOVE

I'm coming!!!!

Mmh yeah!

Fuck! What a nice ass...
And to think he's fucking
that bitch with huge breasts.
Wait... that's Giganta!?

Ha! I knew you were
a whore, princess

Now it will be easier
to seduce you without
you refusing...

/GhostlessM

I SAID I WILL HELP YOU.

WHY ARE YOU STILL RUBBING ME?

OH COME ON MOM...

ARE YOU SURE YOU DON'T WANT ME TO KEEP DOING?

IF YOU DO THEN I MIGHT DO SOMETHING THAT I WILL REGRET EVEN MORE.

SO STOP ! AND LET ME FINISH YOU OFF!

OH... ALRIGHT

GET STARTED MOM.

All digital characters depicted in this fiction story are over the legal age of 18 years old.

YEAH... SHE CAN'T TAKE THAT.

LEAVE HER THERE.

HUH?

C'MERE BIG BOY. I KNOW YOU WANT IT...

YES MA'AM ...

YAAH...POUND MY ASS.

HAH...I MADE YOU A PROMISE HAVEN'T I? ...

YES... YES YOU DID!

(c)MELKORMANCIN.COM

Just don't Mnnngh!

Whatever you... Ahhh!

DON'T STOP MOV-

GAHH! NNGH!!! UHRM...

OH MY FUHCK! YEAHMMMMNN!!

DING! DING!

Oh! What did Peter say?

Hey, look... He finally saw my messages!

DING! DING! DING! DING!

Peter? I wasn't texting Peter, sweetie.

What!? Then who were you--?

Oh sweet mother of Thor!

DING! DING! DING! DING!

LATER THAT NIGHT...

Ned!? I'm here! You sounded nervous over the phone...

What happened?

Okay, so...

I screwed the pooch.

BIG TIME!

I sorta sniffed May's panties.

But she saw me, then made me have sex with her. Like four times.

And she filmed everything.

Not gonna lie, it was good man. Shitty friend thing to do, but I have no regrets.

Now what happened after is the thing that's got me worried. And I swear THAT was not my fault.

Ned, where's May? What's that noise? And... Four times? Really?

Living Room. Careful, though... Floor's slippery!

THUD THUD THUD THUD

THUD THUD THUD

HAH!

GROPE!

SHFFF

MNN~

SLUGH

AAAH!

MNN

HAA

AAH! L-LISA HNGH!!

NH

SHLUP!

GLUHG_

GHAAH!

LICK

YES, NO NEED TO BE GENTLE WITH THAT HUGE COCK...

Y-YOU SURE?

YEAH... I'M NOT THAT BLONDE PUSHOVER ...

HERE... LEMME HELP YOU...

CLUNK

SHLRG

MYEAH ♡... THAT'S IT...♡ P-PUSH IT!

D-DAMN THIS ASSHOLE IS TIGHT!!HOO!

:HAA! BOY DIDN'T KNOW YOU HAD ALL THAT VIGOUR IN YOU..:HAH FEELS SO GOOD! ♡

CLUNK!

COME HERE... SHOVE THAT COCK DOWN MY THROAT!

CLUNG

COMING RIGHT UP!

CHAP

LET ME TASTE MY ASS... ♡

FUCK YEAH!

MELKORMANCIN.COM

OK OK!
JUST SUCK ON IT
ALREADY

OH HOW I WISH
YOUR DAD WAS MORE
LIKE YOU

MEANWHILE.. OUTSIDE OF THE HOUSE..

DAMN IT HOW
I WISH WE DION'T
GET CAUGHT

ALL I WANT
IS TO SEE HER ONE
LAST TIME

OH YEAH
I AM CUMMING
MOM.

WHAT THE
ISN'T HE SUPPOSED TO
BE AT SCHOOL NOW?

All facial characters depicting in this action story are over the legal age of 18 years old.

HNGH!!

CLENCH!

LI-LISA I'M GONNA HNGK!!

MN-

AAAH!

SPLURT!

MNPH!

HFF

(HOLY SHIT--)

HFF

HAAAH

OOH YEAH...

HMNGF

HAAA

MMHNG!

HMNF

HSHHH YEAAAH

POUND THAT FUCKING ASS YOU BASTARD!

SHLC WHDD

HAAAAH!!

SHLC!

WOAH LOOK AT THAT GAPING HOLE...

SHHLP

HA... SHIT...

©MELKORMANCIN.COM

THERE. YOU FINISHED!

NOW GET READY. I HAVE TO TAKE YOU TO SCHOOL.

LET ME GO CHANGE AND I WILL.

WHAT? BUT HOW? WE JUST

I AIN'T DONE YET MOM! LOOK!

All digital characters depicted in this picture story are over the legal age of 18 years old.

HEH. NOW, GIRLS.

I WANT YOU BOTH DOWN ON YOUR KNEES....

YES SIR!

HAA, YEAH SPREAD THOSE MOUTHS WIDE OPEN.

HAA!

"FUCK! HA!"

©MELKORMANCIN.COM & MELKORMANCINSOLO.COM

HAH...

WHAT A TASTY CREAMY LOAD THAT WAS...

HEHE... OH RIGHT, I STILL GOT THAT PIE.

PFF...FUCK THAT PIE.

"OH YEAH!"

"HA!"

THE-END

HNF

SHLURP!

OOOHH!!

MNF YOUR DICK'S PERFECT!!

SHLAP!

IT HITS ALL THE RIGHT SPOTS OOH!

AH!

AH!

AH!

THWAP!

THWAP!

HAH!

AH!

HAHN!!

I'LL MILK YOUR DICK DRY BEFORE THE NIGHT'S DONE!

AHN!

SHAKE!

SHAKE!

AH!

OH!

(HOLY...)

HTGH

GHH! GIVE ME ALL YOU GOT LISA

I CAN DEFINITELY HANDLE ALL OF YOU!

HN

OOH?!?

AAAH!

AAAH!

HN!

SQUEEZE!

HIIIIH!?

THWAP!

OOH!

AAH!

NOM!

OOH!

OH FUCK YES.

GIVE IT TO ME HONEY!

TAKE T ALL IN YOUR FACE MOM!

DID HE JUST FUCKED HIS MOM?

SUCK ME CLEAN MOM

ANYTHING FOR YOU HONEY AFTER THAT

GET DOWN ON YOUR KNEES.

AGAIN? WOW YOU ARE ON FIRE!

All digital characters depicting in this fiction story are over the legal age of 18 years old.

CLENCH!

HAH??

NGHK!!

CUMMING! CUMMINGCUMMING CUMMINGFUCK!!

SLAM!

AHAAAAAAH!!

GHAAA!!!!

CLUTCH!

SPLURT!!

TWITCH!
HAH!
OOF...
AAH!
HAH
HAH
HAH
HN
HFF
THAT WAS WONDERFUL CUTIE
SMEK!
AND NOW YOU'VE GRADUATED FROM STUDENT TO MY LOVER~

You cannot defeat me Roboute!

No, I know... But he can

© fmconcepts.us

© fmconcepts.us

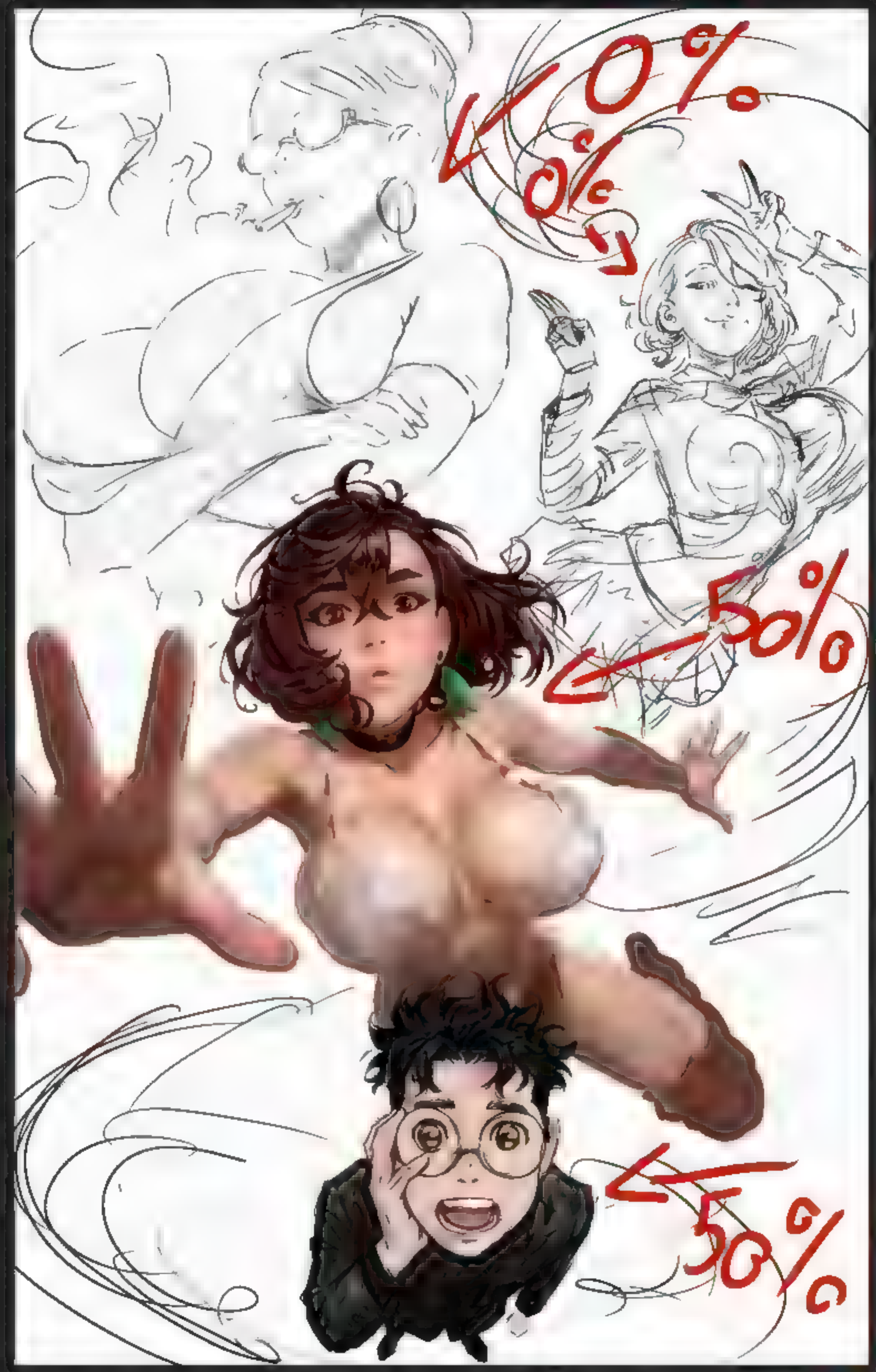
40%
50%
50%

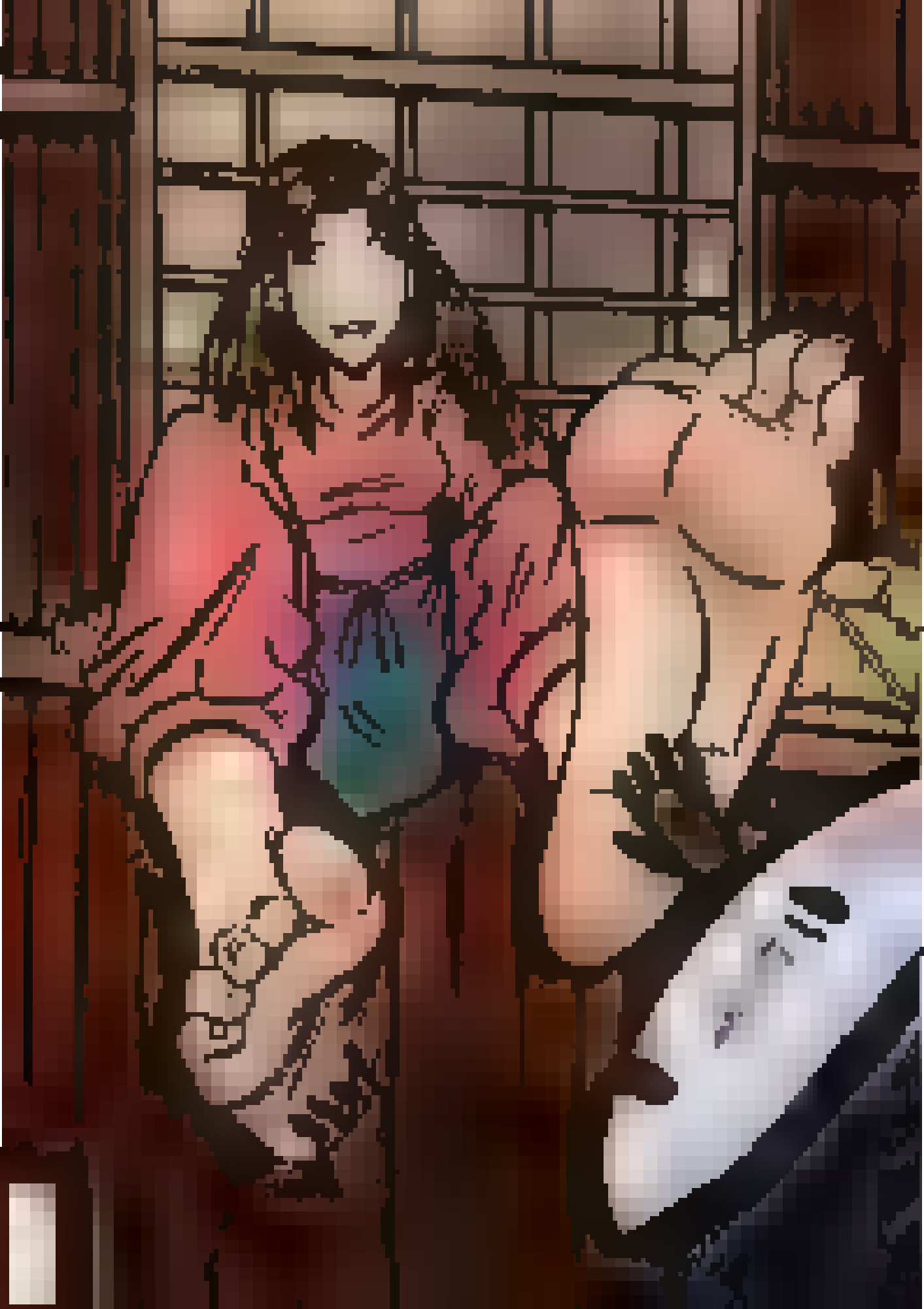

WARHAMMER
40,000

ASSASSIN KINGMAKER

ROBERT RATH

metrobus

ENDS JUNE 28 E4, R1, R2

STARTS JUNE 29 2025

C71 Fort Totten

P15 Fort Totten

P16 Fort Totten

202-GO-METRO STOP# 1002630

1422150

We Deliver For You.

www.usps.com

ENDS JUNE 28 60, 64, E4, K2, K6, R1, R2

STARTS JUNE 29 2025

C71 Union Station

C77 Takoma

D44 Federal Triangle

M60 White Oak-Plum Orchard

P15 Adelphi

P16 White Oak-Plum Orchard

202-GO-METRO STOP# 1002588

metrobus

11-6

Good Morning
HAVE A BLESSED DAY!

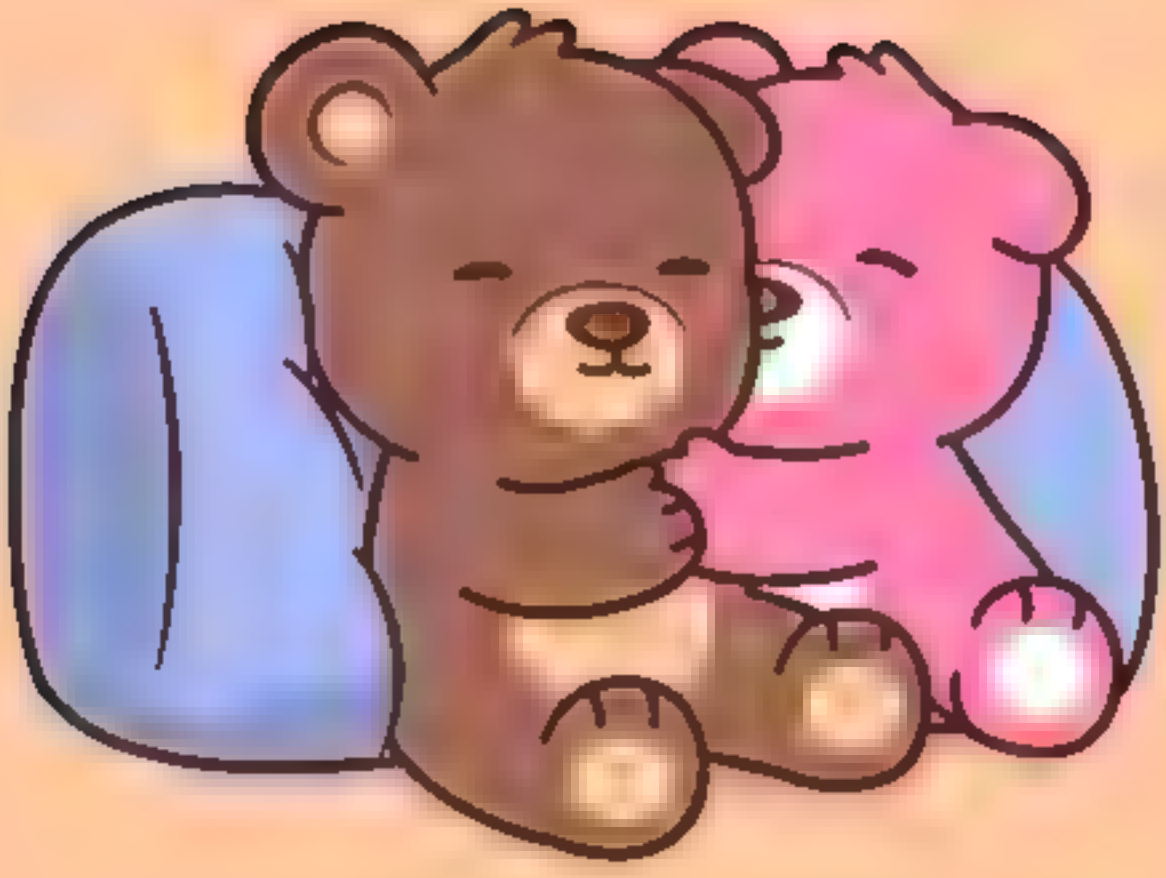

Patreon.com/RaikageArt

Patreon.com/RaikageArt

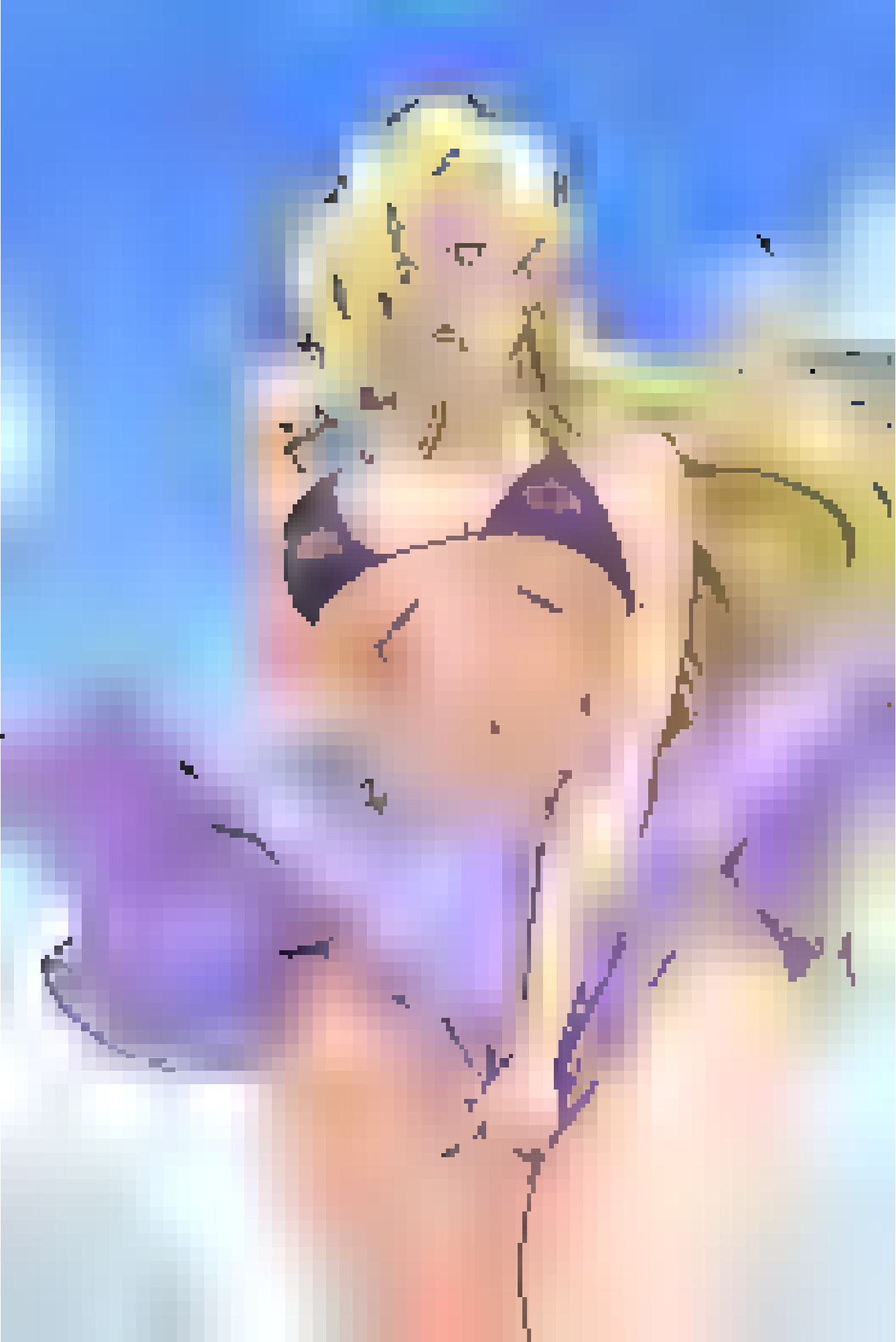

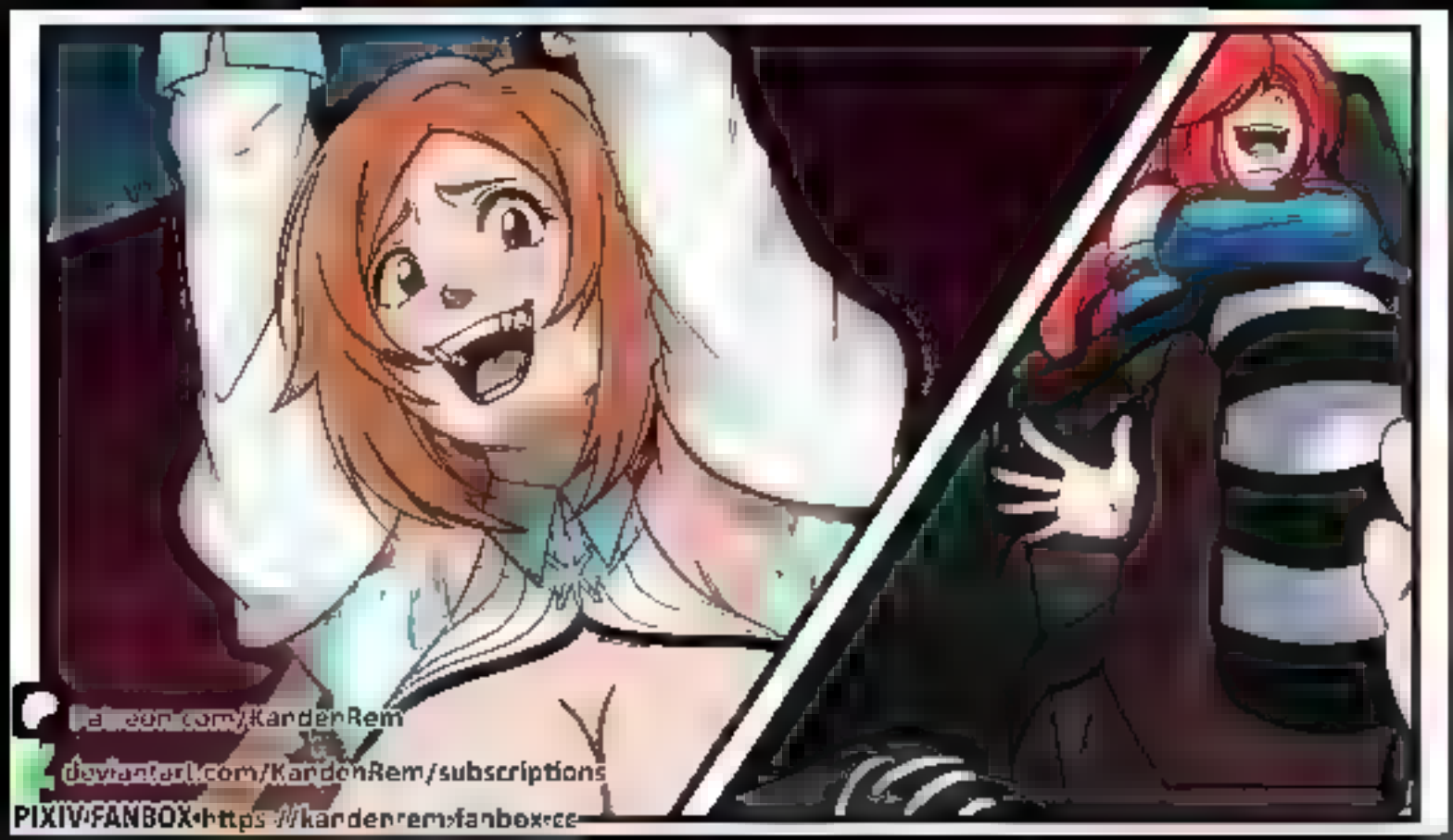
patreon.com/KardenRem
deviantart.com/KardenRem/subscriptions
PIXIV/FANBOX: https://kardenrem.fanbox.cc

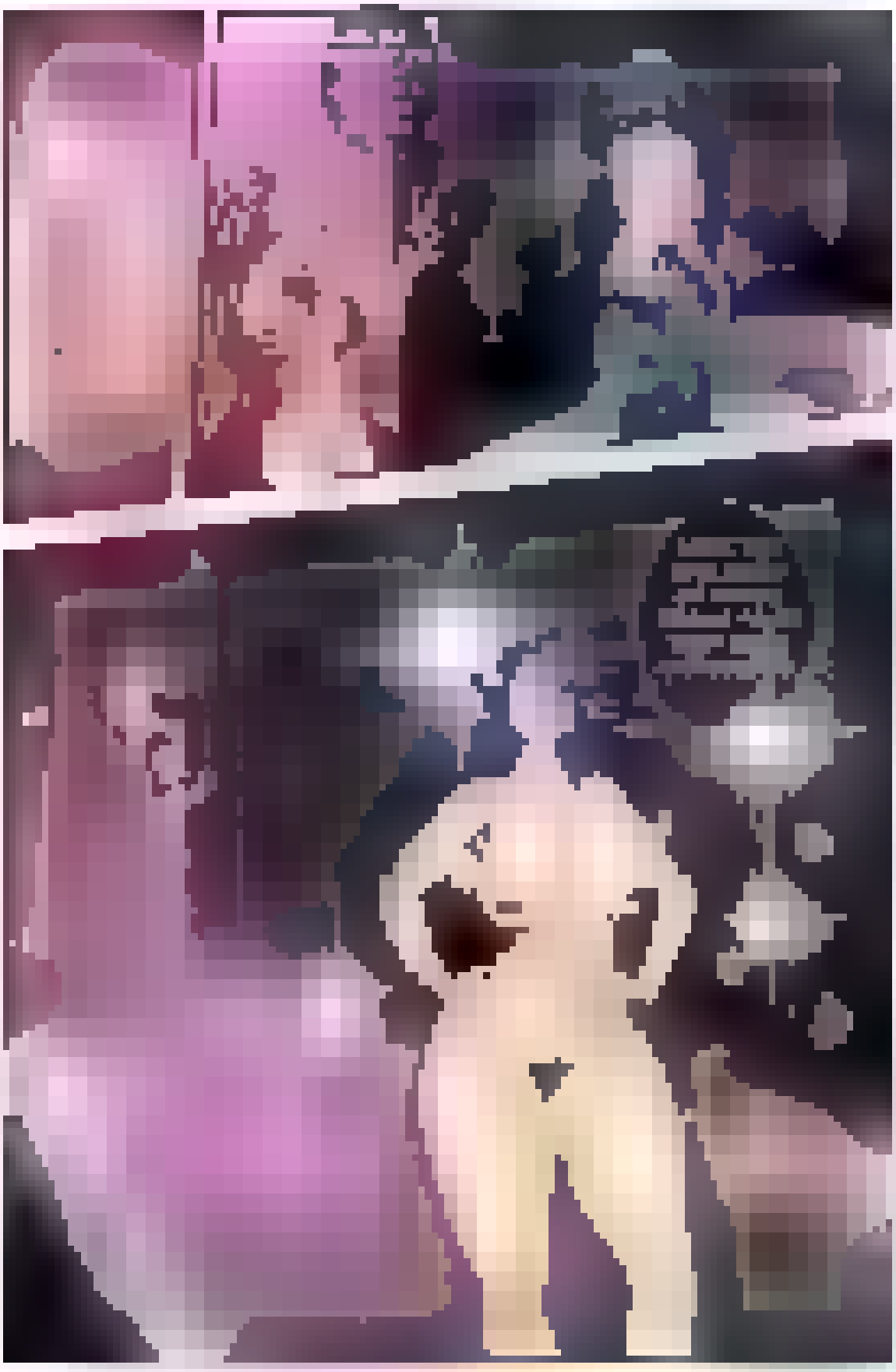

Imperial Guardsman

Space Marine

Primaris Space Marine

2,40m

2,20m

1,80m

2,40m

2,20m (2,10m-2,30m)

1,80m

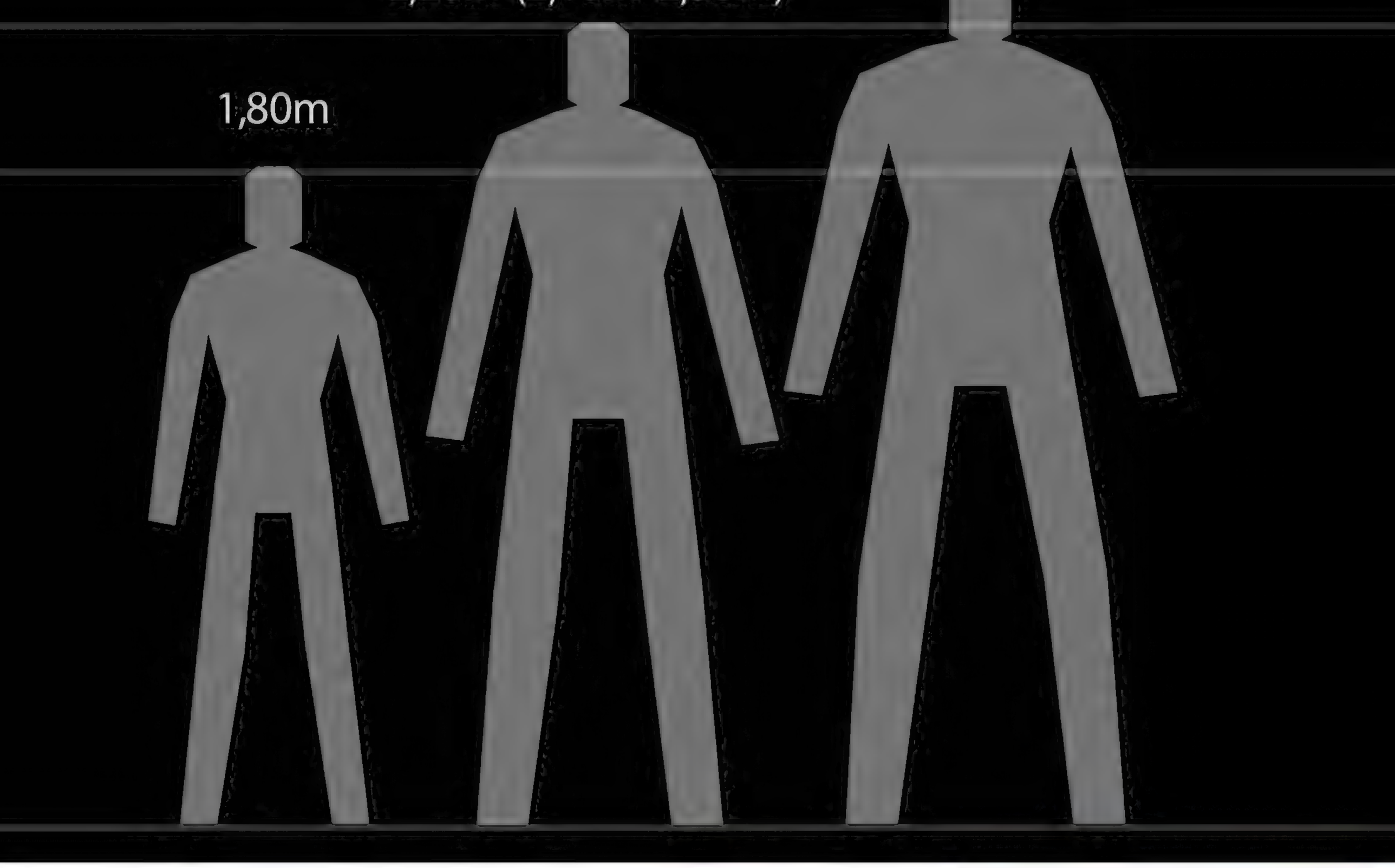

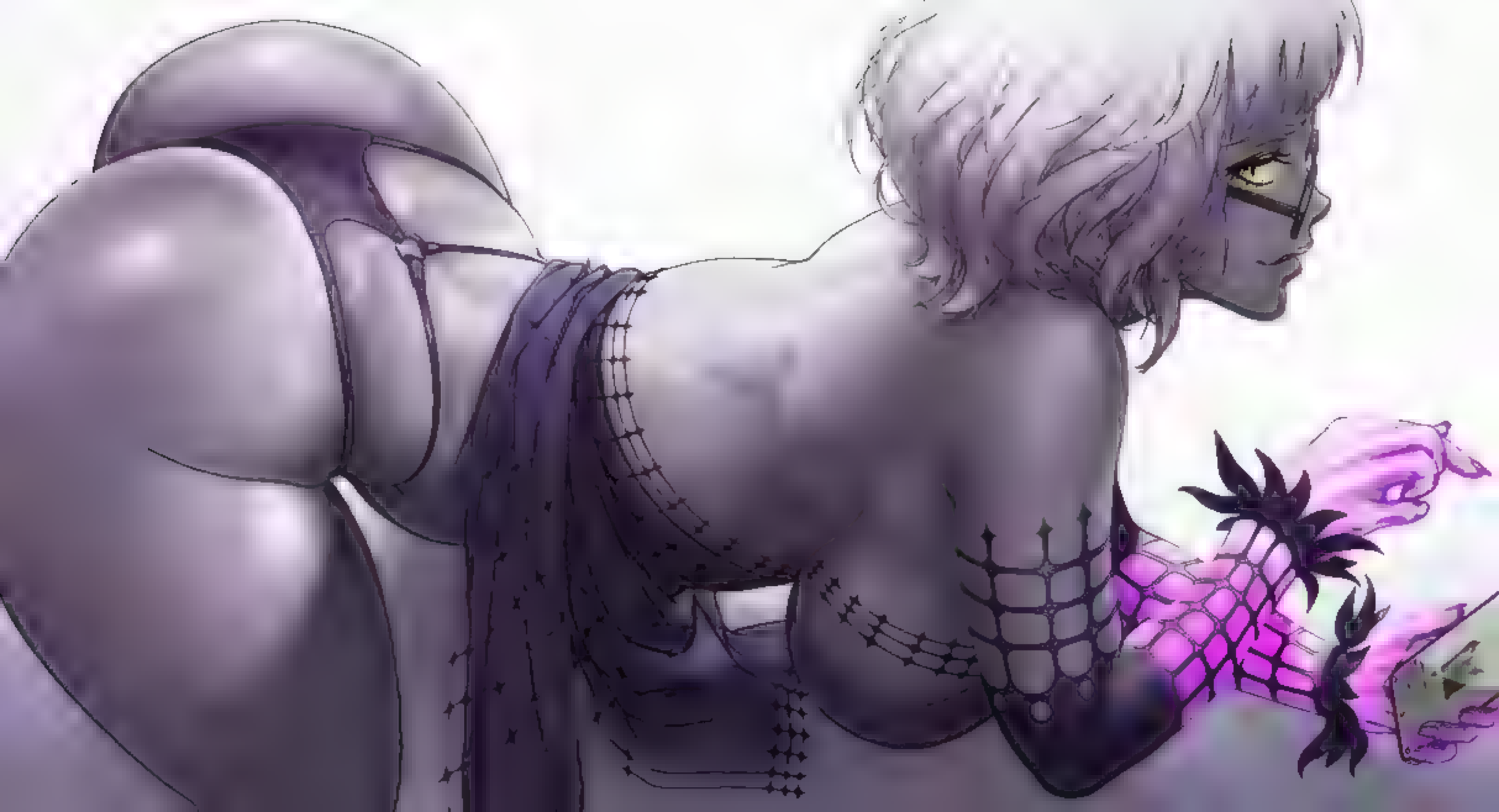

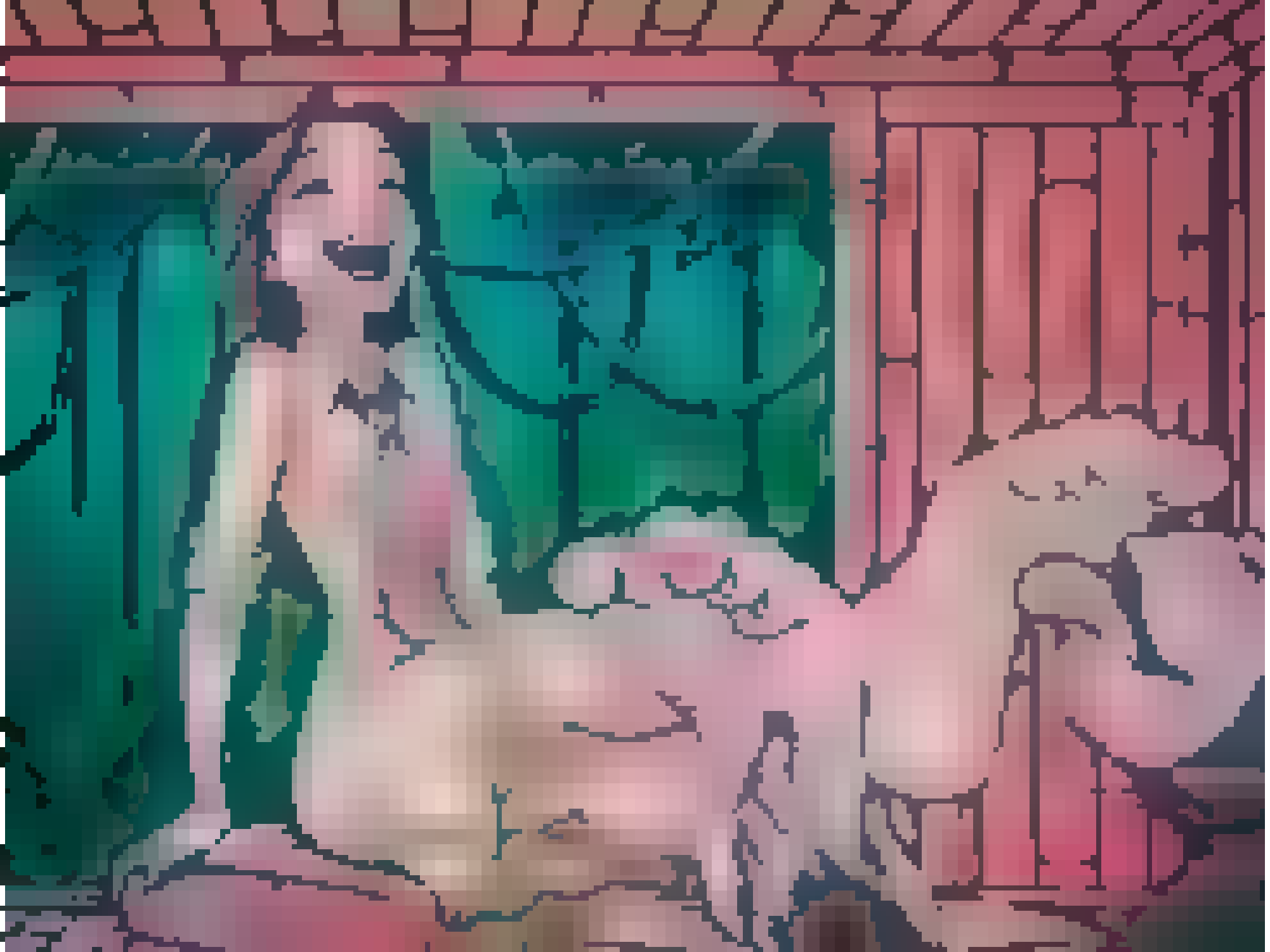

PATREON.COM/TOM WLOD

When my bf says he like my belly

@ir_pulse

PATREON | OLCHAS

www.instagram.com/diabolumberto
www.deviantart.com/diabolumberto

©AlmaBecker

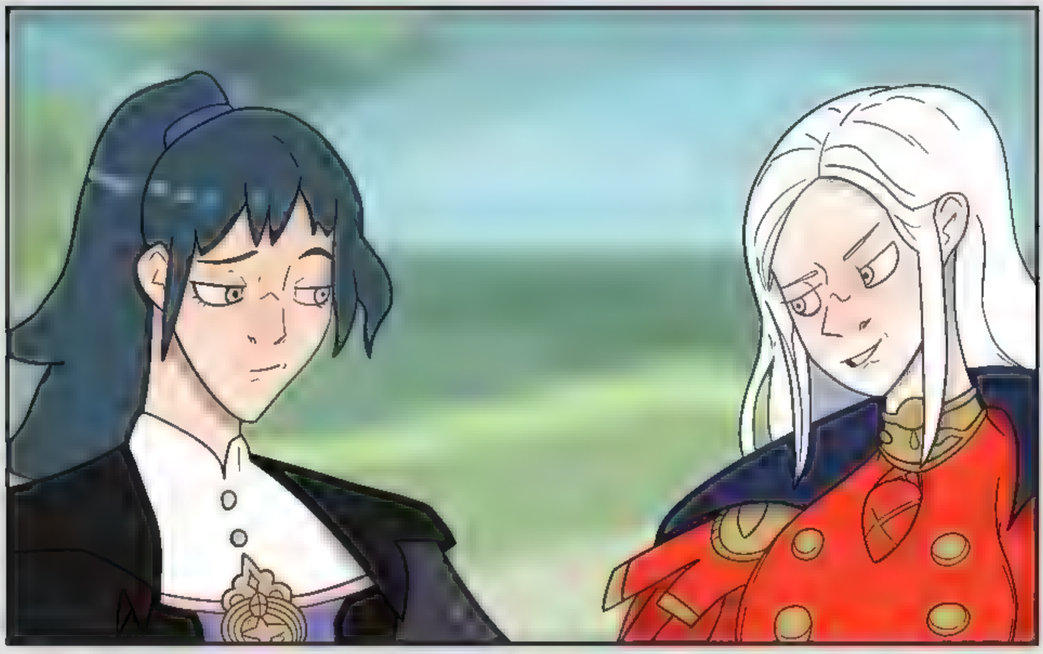

Patreon.com/RaikageArt

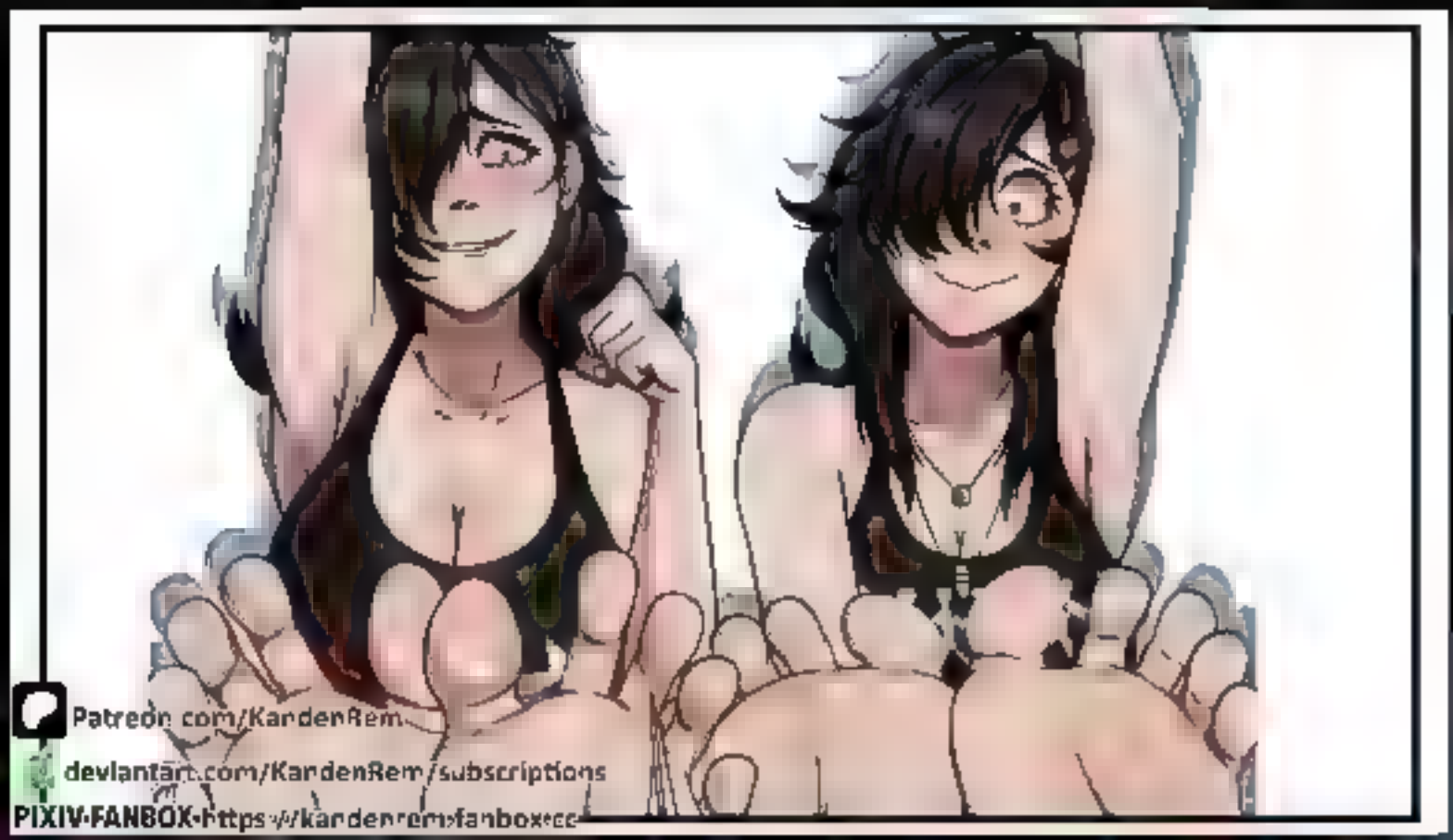
Patreon.com/KardenRem
deviantart.com/KardenRem/subscriptions
PIXIV-FANBOX-https://kardenrem.fanbox.cc

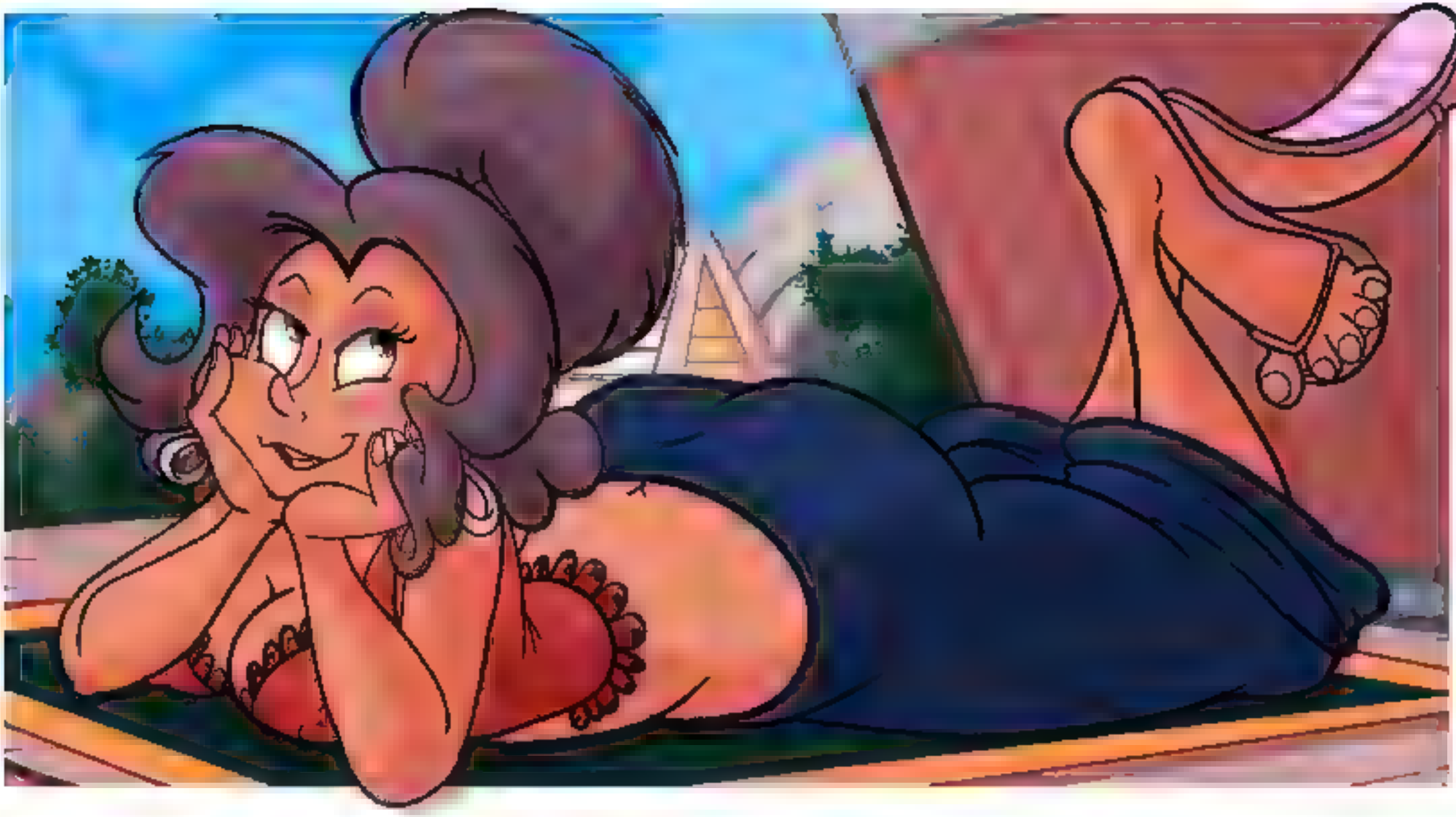

ALIX BRANWYN
© 2021 WIZARDS OF THE COAST LLC

SCIAMANO240

RANDOM GALAXY

PATREON.COM/RANDOMGALAXY

PFFA

PFFA

PFFA

VICTOR ADAME MINGUEZ

© 2025 WIZARDS OF THE COAST LLC

Patreon.com/RaikageArt

www.instagram.com/diabolumberto
www.deviantart.com/diabolumberto

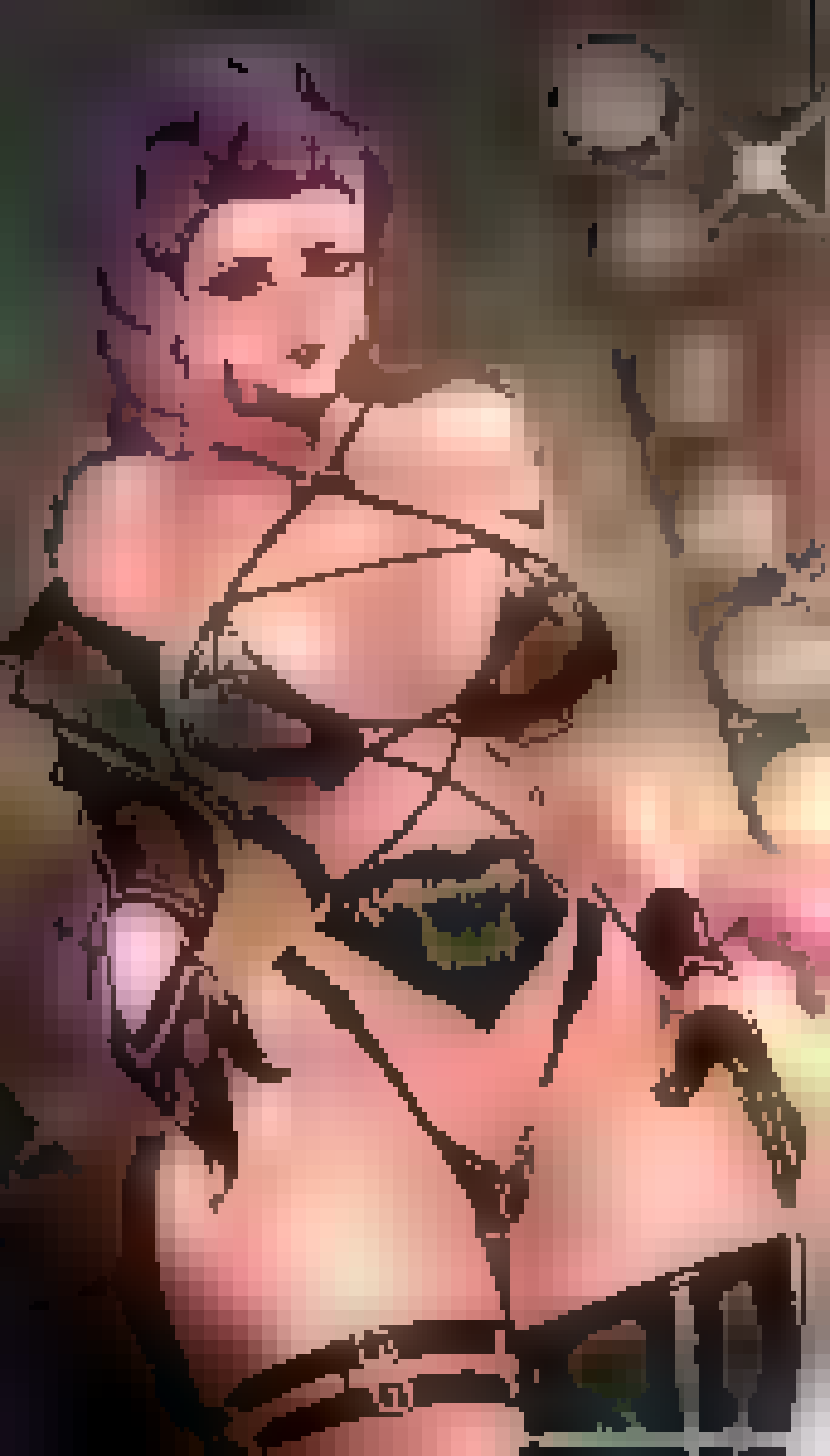

PATREON.COM/OROBORUS

PATREON.COM/OROBORUS

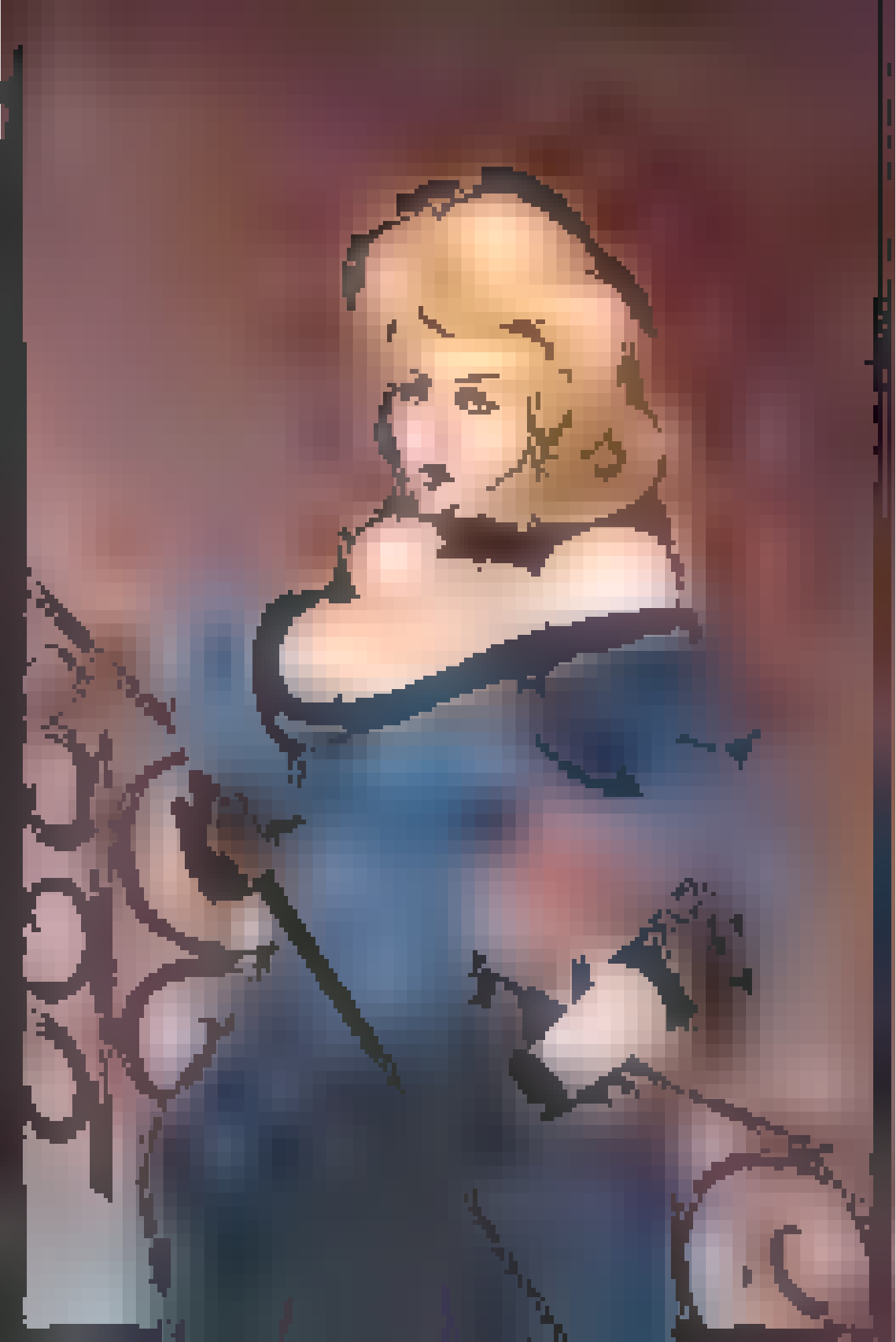

BY PAWZ

PIOTR DURA
©2025 WIZARDS OF THE COAST LLC

Blood Money

Sorcery

Destroy all creatures. For each nontoken creature destroyed this way, you create a tapped Treasure token.

The more you have, the more you have to lose.

M 0183
LCC • EN Inka Schulz
™ & © 2023 Wizards of the Coast

NYA!
NYA!
NYA!

I'VE ALREADY BECOME MORE POPULAR?

IT WORKS FOR MIIA

Darm Engine
patreon.com/darmengine
darmengine.fanbox.cc

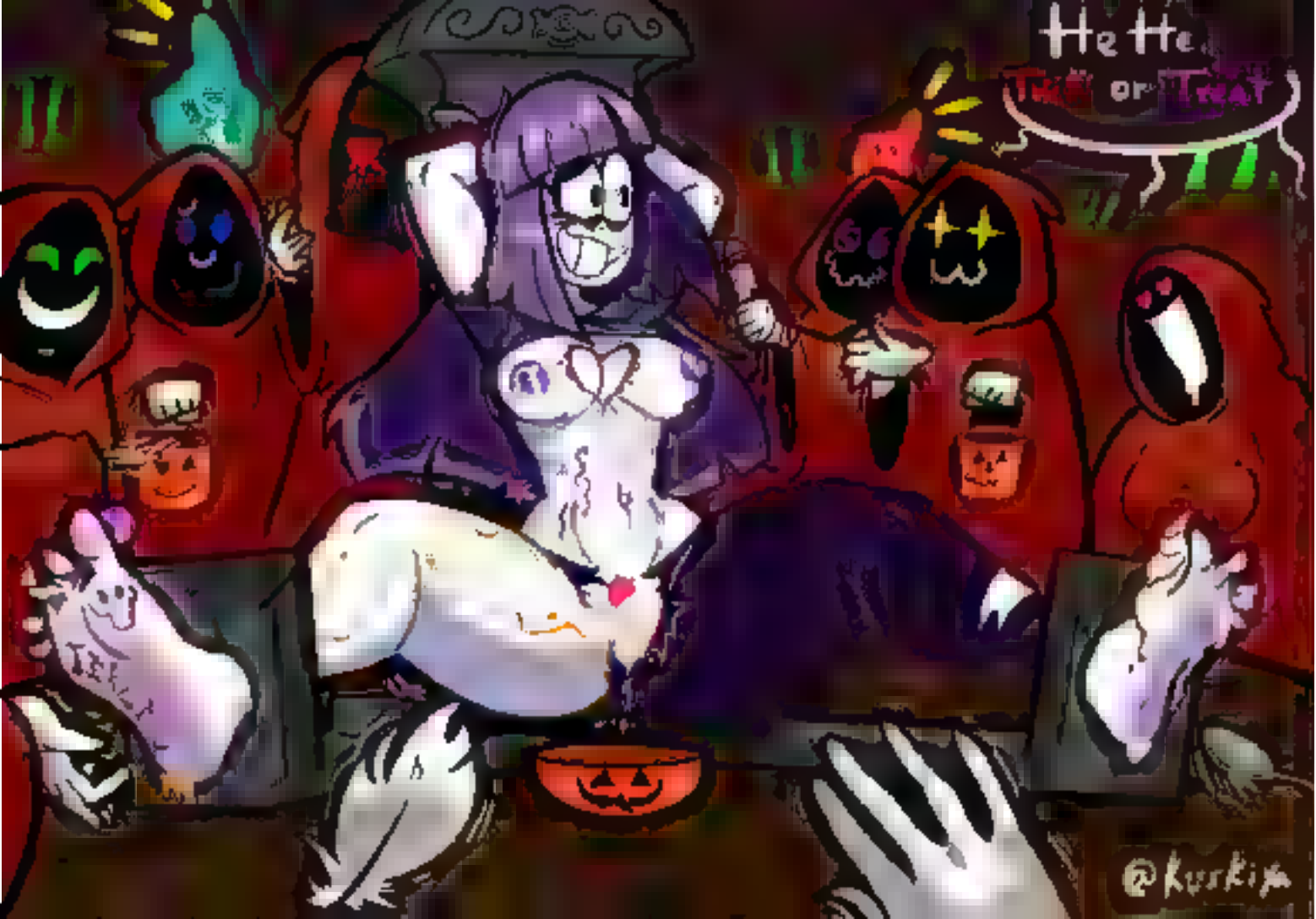
Trick or Treat
@kurkipa

W- wait!
I can't!
Giggle
Squeal

LIVING WITH

HipsterGirl & GAMERGIRL

PATREON.COM/HENZYO

IT SEEMS NO ONE IS COMING TO SAVE YOU...

PATREON.COM/SH

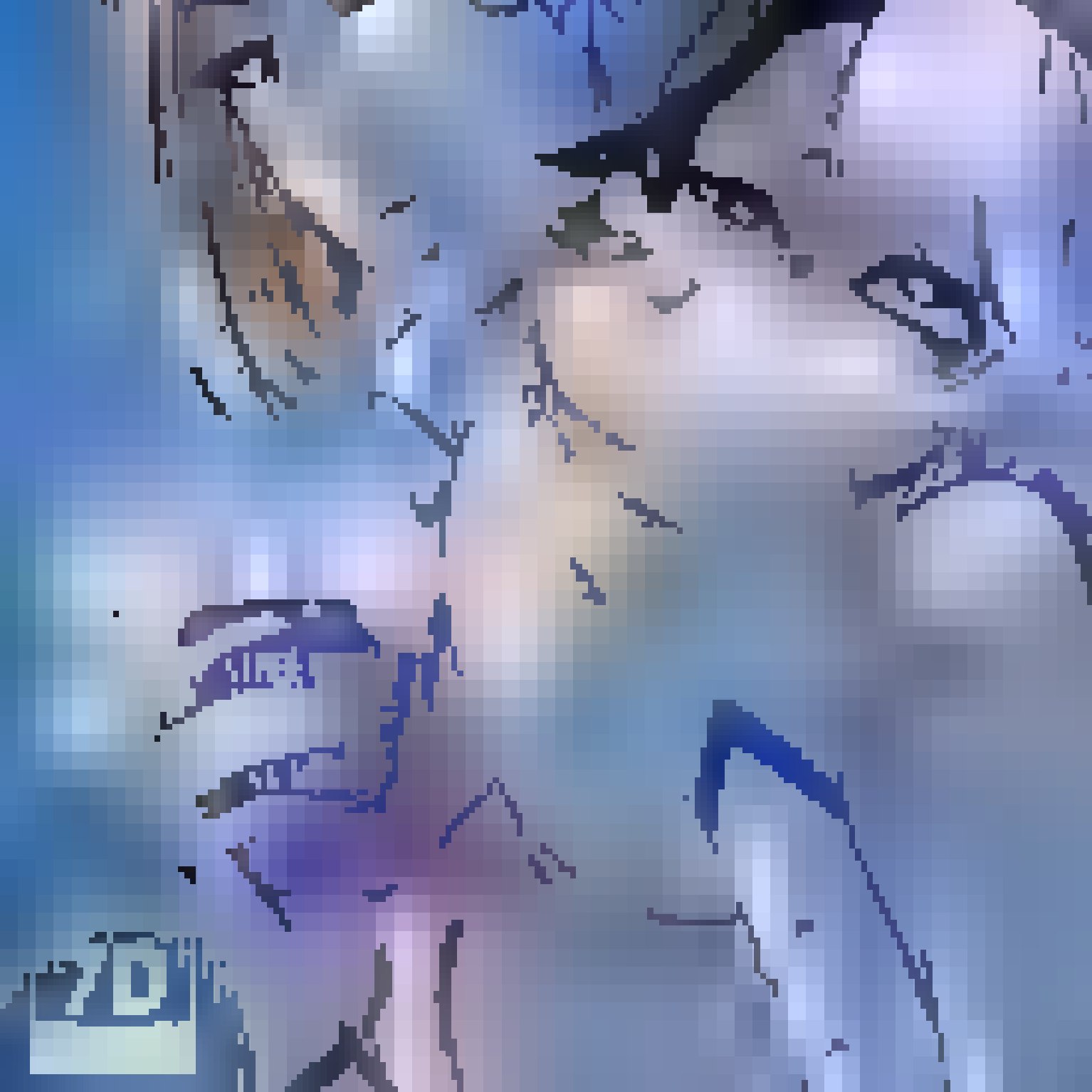

WOOD...
INDEED I'M MADE OFF...

SOMIKO
ARTS

shop.dandonuggatch.com patreon.com/dandonuggatch ©

BTG
INSTAGRAM.COM/BLONDYNKIEZGRAJA
X.COM/BTG_ART

patreon.com/klaudsanart
subscribestar.adult/klaudsan

Hi!

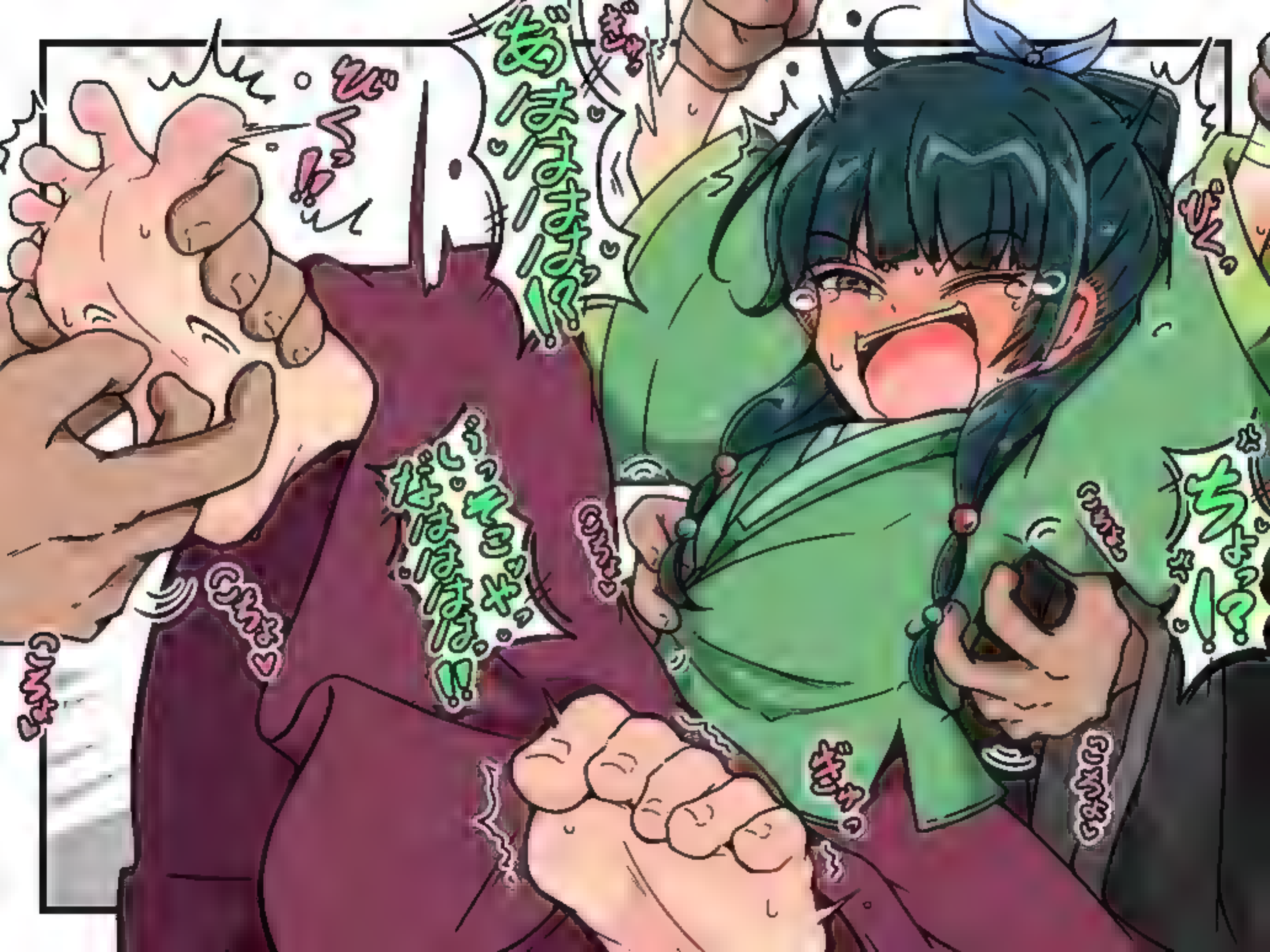
ぎゅっ
ぬははははっ!?
びくっ!!
ぴくっ
ちょっ!?
こちょ
こちょ
こちょ
こちょ
こちょ
ぎゅっ
そこッやっ
ははははは!!

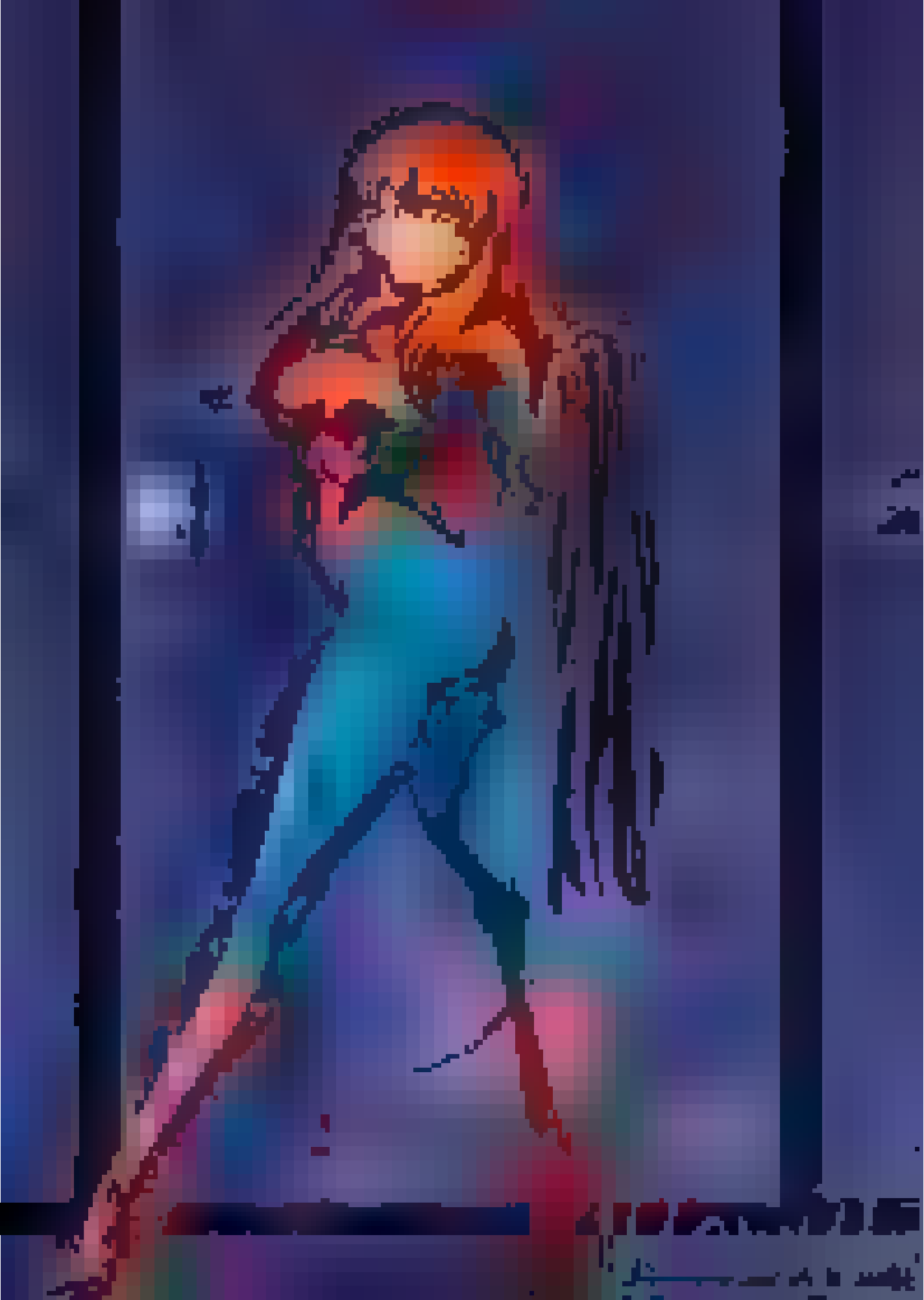

RAMCOM
GALAXY

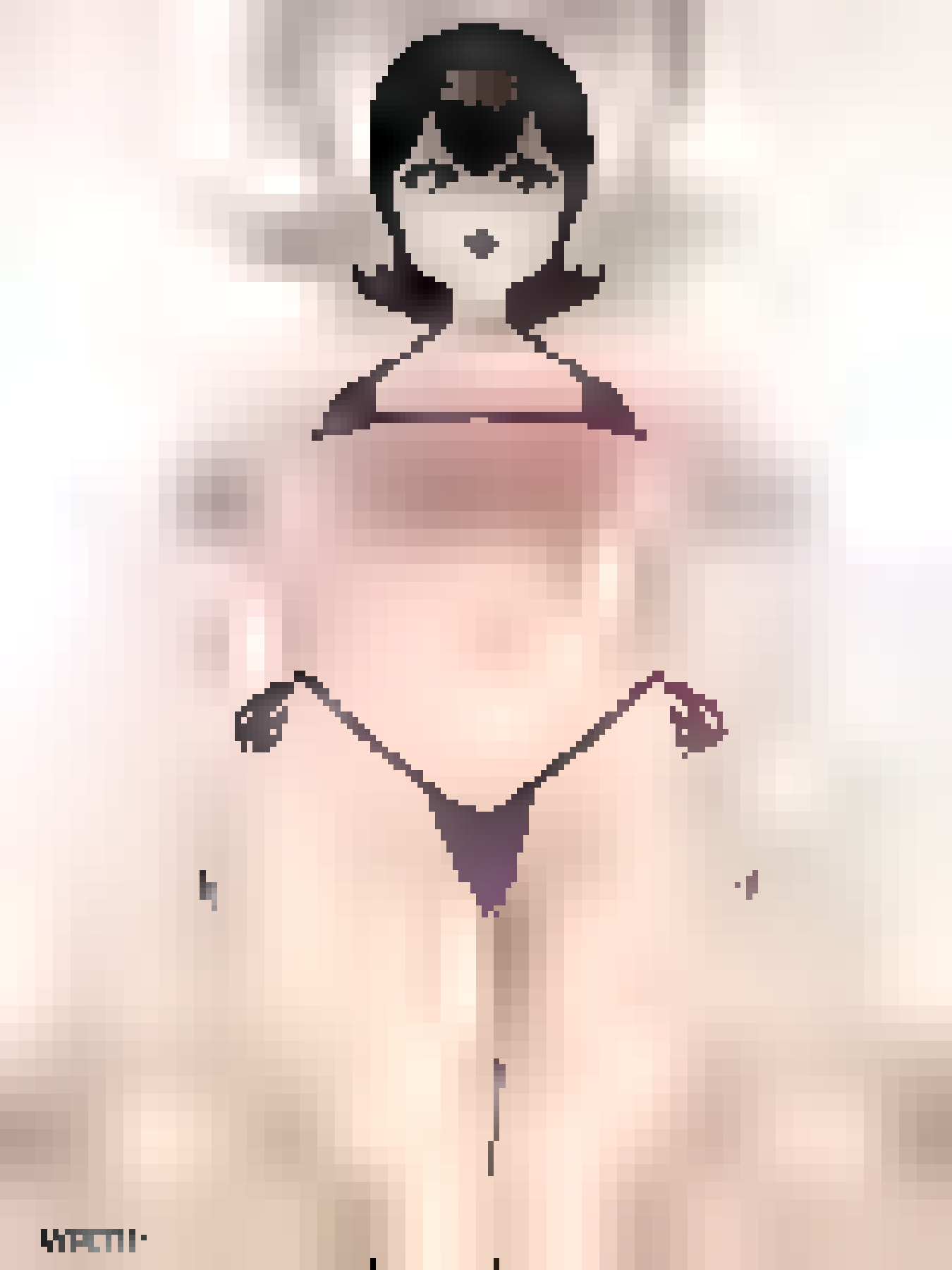

DOUBLE DRAGON
4K
ULTRA HD
MEDIA

Manectric ♂ Lv. 50
BURNED
HP

BORJA PINDADO

Patreon.com/RaikageArt

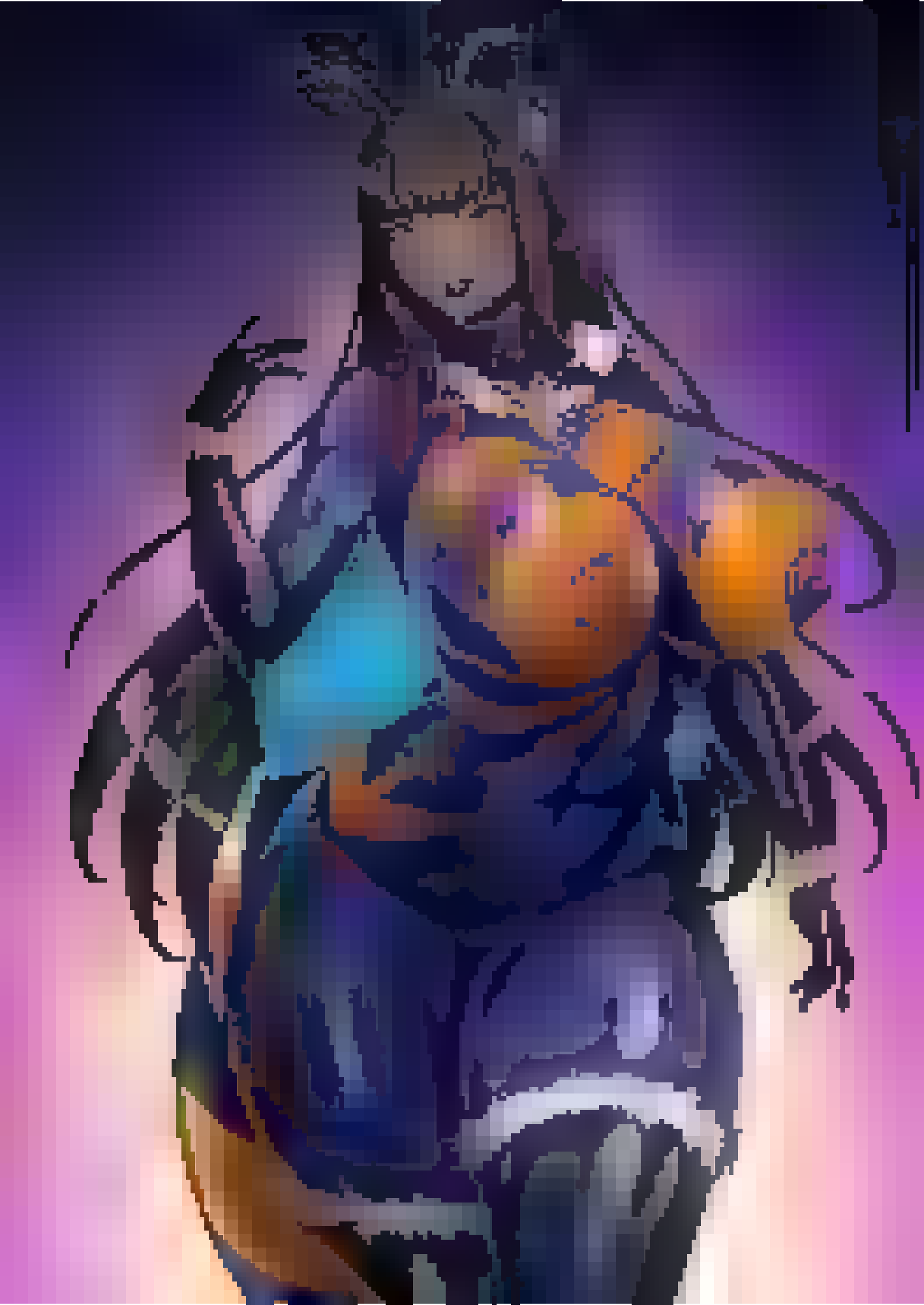

W-WAIT, I'M NOT READY!

DO NOT LOOK YET!

PATREON.COM/KAWA_V

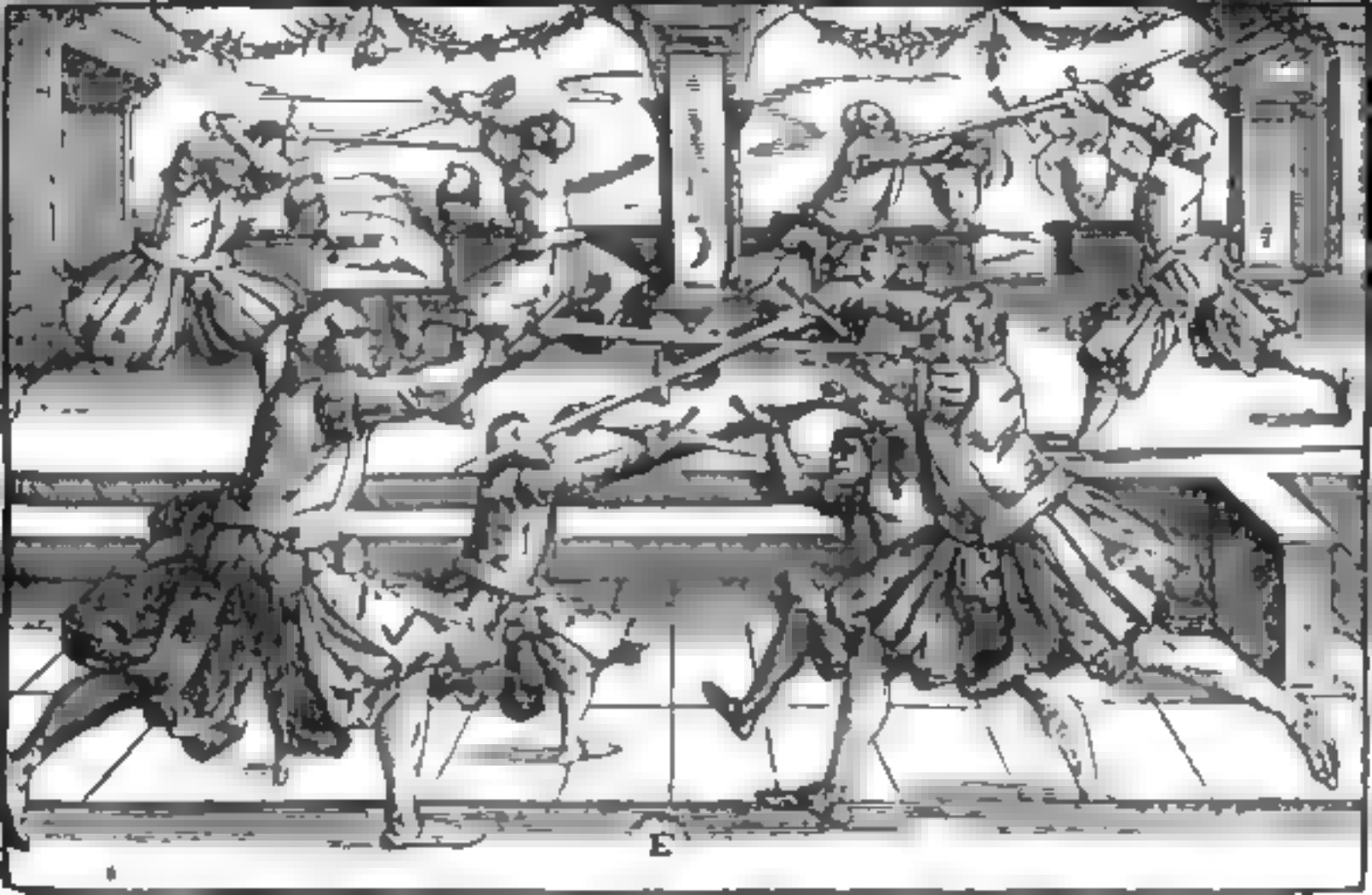

CARLY MILLIGAN

Evolution Witness

2 🌳

Creature — Elf Shaman Mutant

1 🌳: Adapt 2. *(If this creature has no +1/+1 counters on it, put two +1/+1 counters on it.)*

Whenever one or more +1/+1 counters are put on Evolution Witness, return target permanent card from your graveyard to your hand.

She remembers every breakthrough, from the gene's mutation to the new life's propagation.

2/1

C 0151
MH3 • EN Nereida
™ & © 2024 Wizards of the Coast

Look
into my
EYES

patreon.com/c/NoFutureART

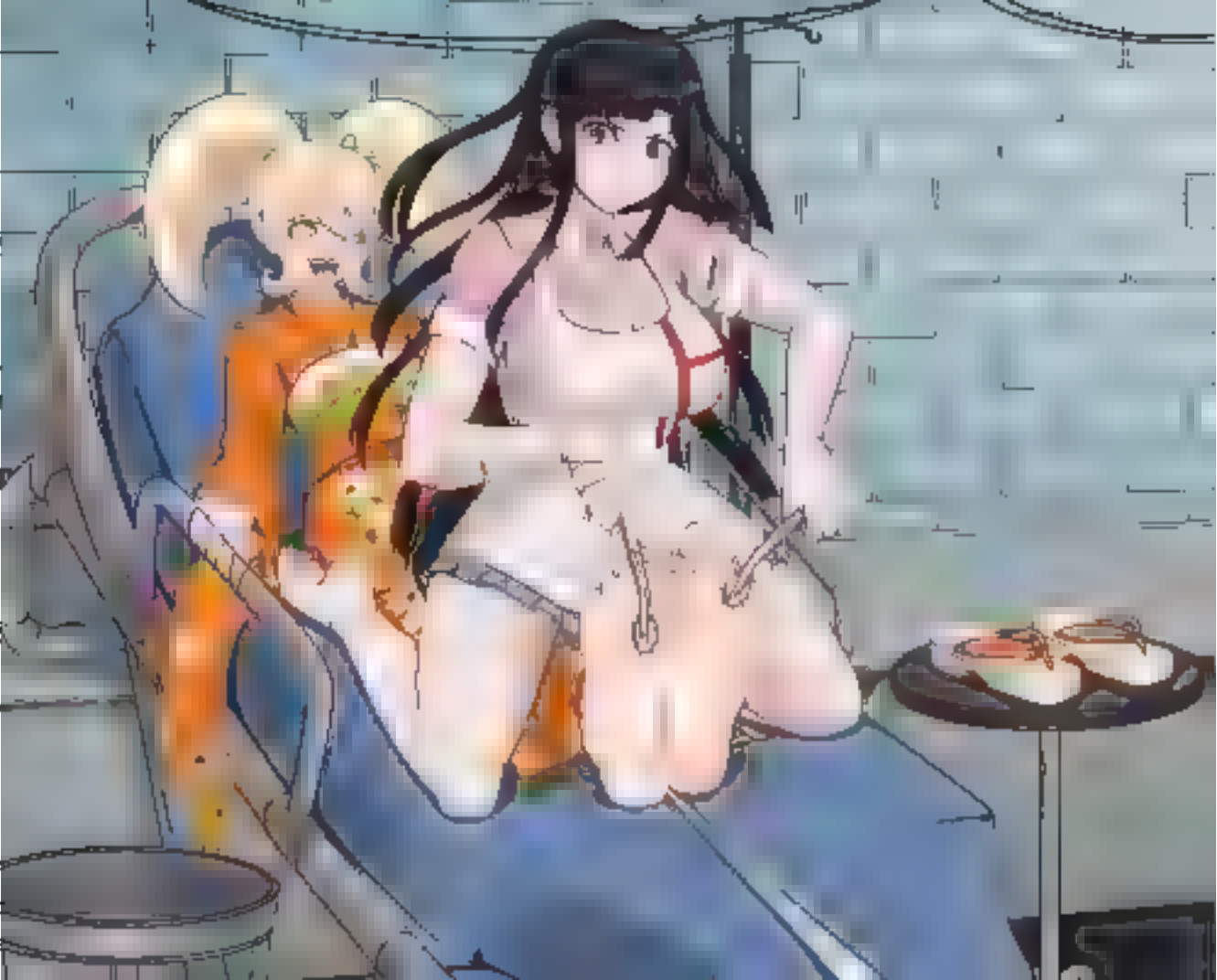

Patreon.com/RaikageArt

WELCOME BABY.
I WAS WAITING FOR YOU.
COME INSIDE

www.funtimego.com
Miss Mins and the Midnight Guardians
is Live on Kickstarter

Miss Mina and the Midnight Guardians

Miss Mina and the Midnight Guardians

xongbros

www.funtimego.com

WWW.PATREON.COM/FOXY_ARTS

HA!
HA!
HA!
HA!
HA!
HA!
HA!
HA!
HA!

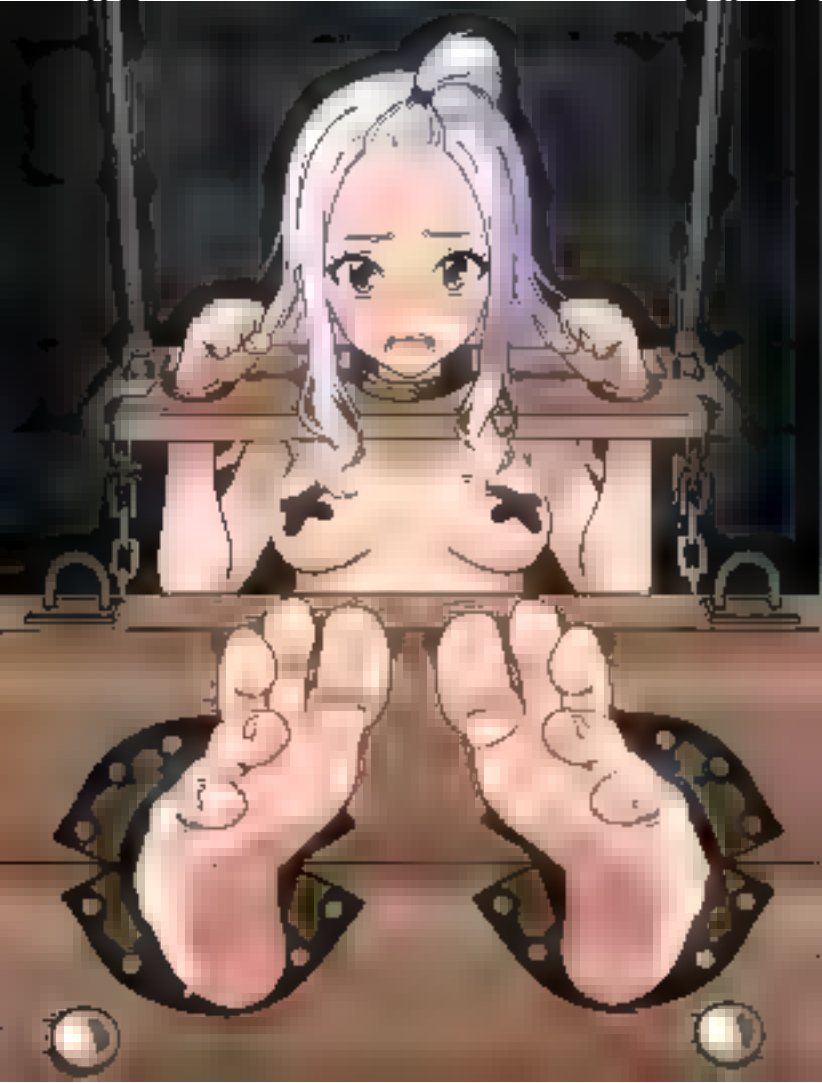

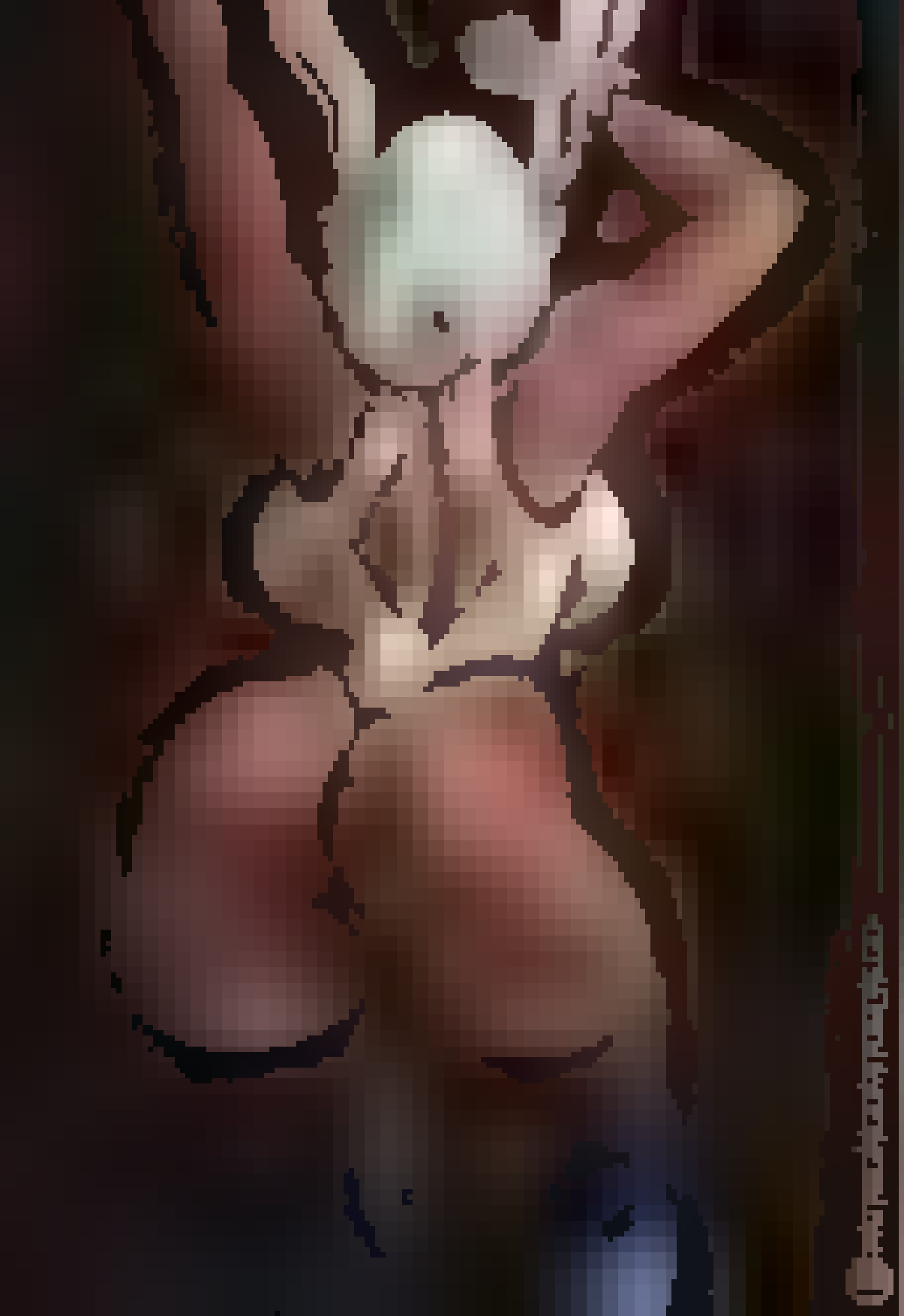

BUH!
"WHEEZE"
PLEASE..
"PANT"
N-NO MORE TICKLING MY FEET I CAN'T STAND IT..
NO MORE?
OH, I'M AFRAID THERE'S A LOT MORE, TOOTS!
FOR EXAMPLE..
GULP!
HOHOHOLY SHIMT!
BWAHAHA HAHAHA! I SURRENDAHAHAHA! MAH FEEHEET CAHAHAN'T TAKE IHIHIHIIIT!!
TKL
TKL
TKL

AND OF COURSE, WE CAN'T LEAVE "LEFTIE" OUTTA ALL THE FUN!
NOT AFTER ALL THAT COCK STROKING SHE D D!
BWAHAHAHA! OH-HO GOD! NOHOHOT BOTH FEET AT ONCE! HEHEHELP!!
PERFECT
PFFTAHAHAHA! EEHEEHEEHEE! OH NOHOHO! NAHAHAT THA FEATHERS!!
WAHA HAHA HAHA HAHA !!!
STAHAHAHAAAAP!!
NO!
NO!!
NOOO HOHO !!!

PLAHAHAHA! PLA-PLEASE!! NO MOHOHORE! STAHAHA HAHAHAP! EEHEEHEE HEEHAAAA !!!
ARE YA READY TO "APOLOGISE"?
OOOHOHOH!! YAHAHAAAAS!! I AM! I AM! I AM!!!
?
GOOD!
SOME TIME LATER...
OH M-MAN!
THESE THINGS ARE UNGH! S-SO GOOD!!
I THINK I'M GONNA BLOW AGAIN...
FIN.

プロのヒーローともあろうものがいいザマだなぁもっと笑い悶えろ!!

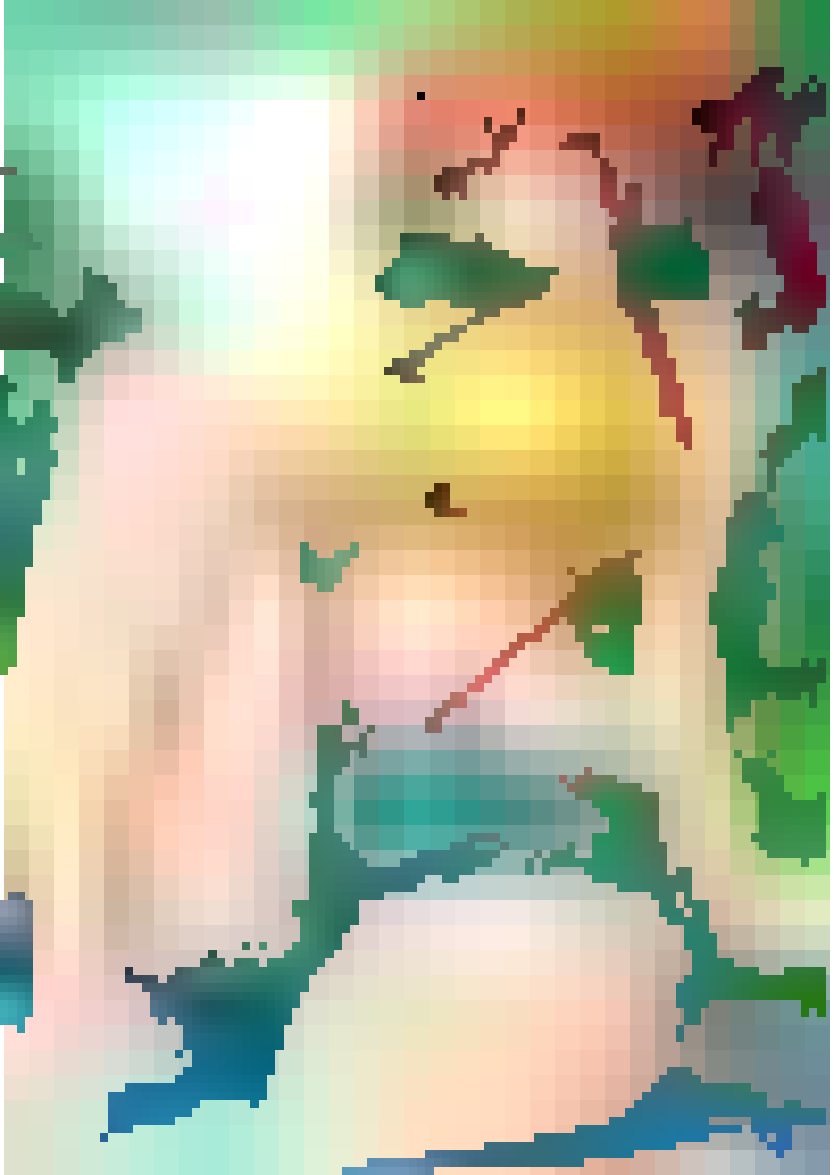

COPYRIGHT - WWW.FUNTIMEGO.COM
WRITTEN BY DAVID HEDGECOCK
INNER AND COVER ART BY - XONGBROS

Patreon.com/RaikageArt

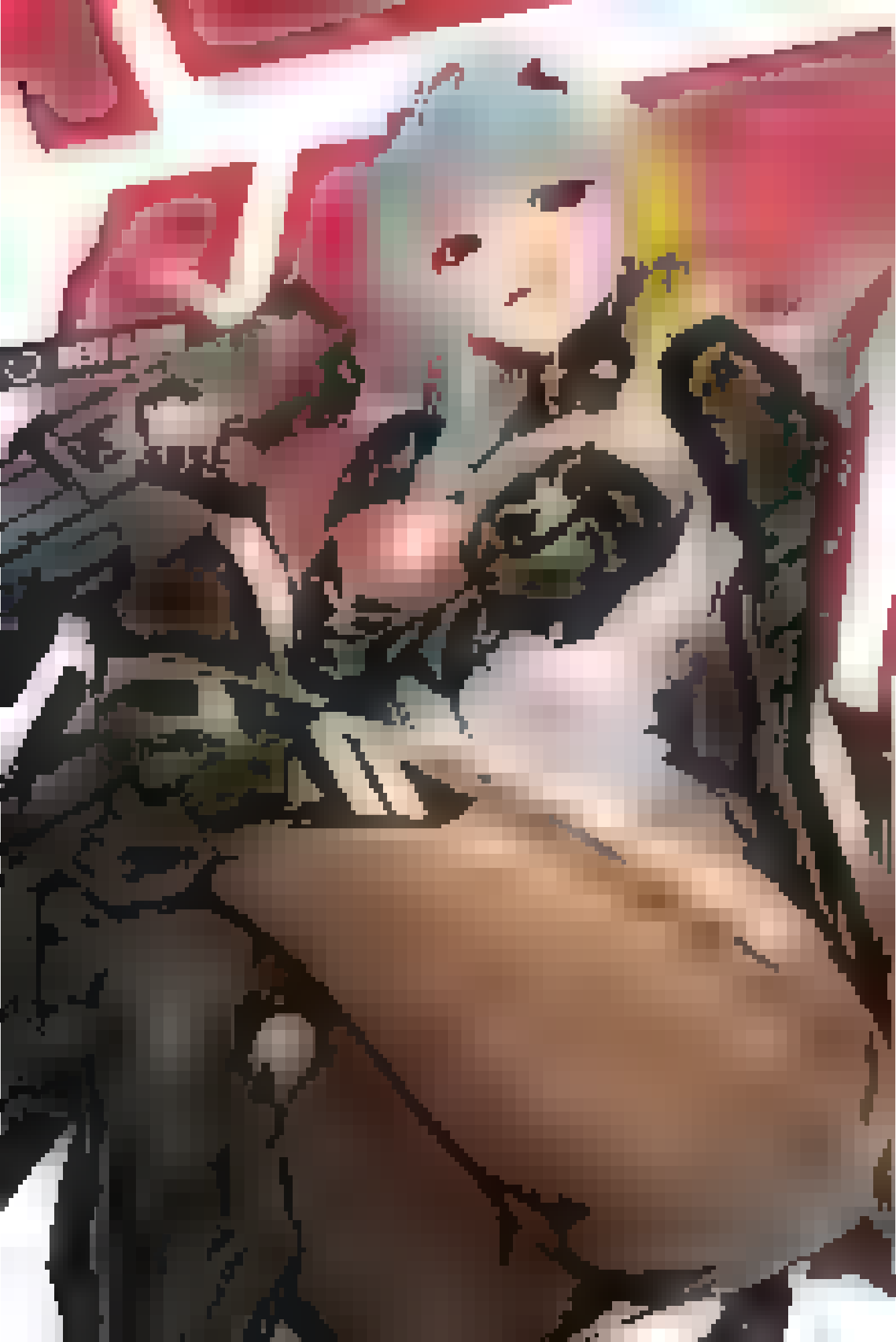

Xinaelle

WHAT AM I GOING TO DO WITH YOU TWO?!

I THINK WE'LL BE KEEPING THESE BIG TICKLISH FEET OFF MY HUSBAND'S COCK AND RIIIGHT HERE IN MY LAP!

AS FOR YOU- YOU'RE CLEARLY A LIABILITY, SO I THINK I'LL BE TAKING CONTROL OF THE ACCOUNTS FROM NOW ON..

W-WAHAHAIT! I'M SOHOREEHA!!

PLEEEASE STAHAHAP! I'M OH! OH! TOO AHA! TICKLIHHHII'SH! NOHOHOOO!!

NO MORE! WAHAHAHA! S-S-SOMEBODY! HAHAHALP MEEEE!! YAHAHAHA!!

Y-YES DEAR! HNGH! OH GOHOD !!

WOAH! THERE HE BLOWS! WHAT WAS THAT, SIX TIMES NOW?

WAS IT YOUR WIFE'S PERFECT PEDICURED PEDS OR MY SOFT SILKY SIZE 13'S STROKING YOU THAT TIME?

TELL YOU WHAT, LET'S TALK BANK ACCOUNT PASSWORDS AND MAYBE WE'LL MOVE ON TO SOME MASSAGES AND TOE SUCK'NG TO CELEBRATE!

NAHAHAHA! STAHAHAAAP TICKLING MEEEHEE!

Y-YOU HAHA! YOU WOHOHOHON'T GET A PENNY FROM AHAHAAS!

DOHOHON'T YOU DAHAHARE TELL HER ANYTHING AHAHAAA!!

NUH! NO MORE! I-I CAN'T UNGH! TAKE IT! SWEET JESUS I'M IN HNGH! HEAVEN!

I-I'M SORRY MY LOVE! FORGIVE ME!!

P-P-PLEASE! DON'T MAKE ME SUCK YOUR TOE-

FAP! FAP! FAP!

NAHAHAHOA MAHAMMEEE! NAHAHAHAT THE BRUHUSH !!

IT'S SO NICE TO FINALLY MEET YOUR BOYFRIEND SWEETIE!

OH!

OH GOHOD !!

HAPPY MOTHERS DAY

Rorf
END.

HA!
HA!
HAHA!
HEE!
HA!
HA!
HA!
EEHAHAHA!

PROD!

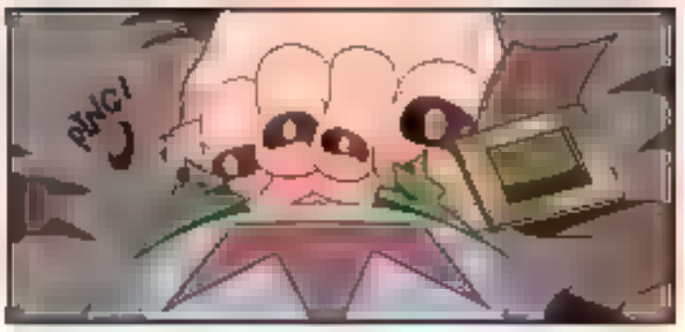
PING!

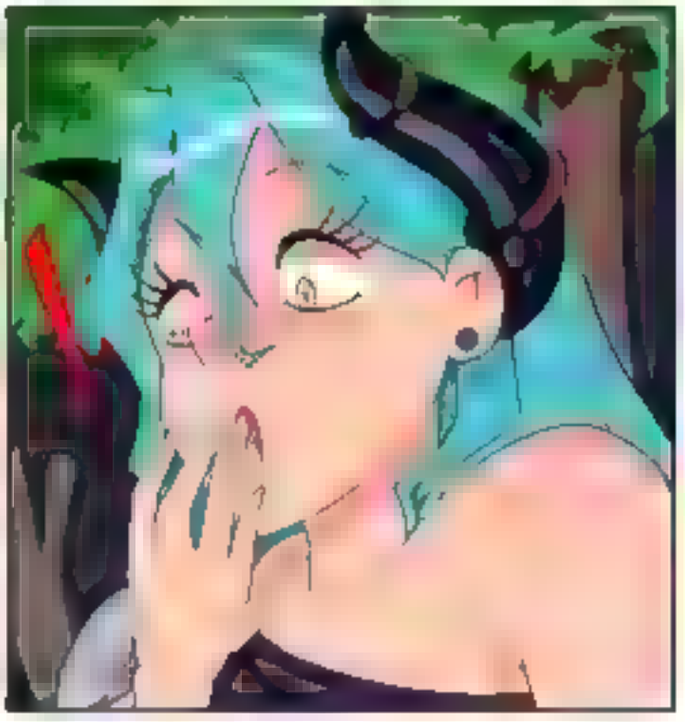

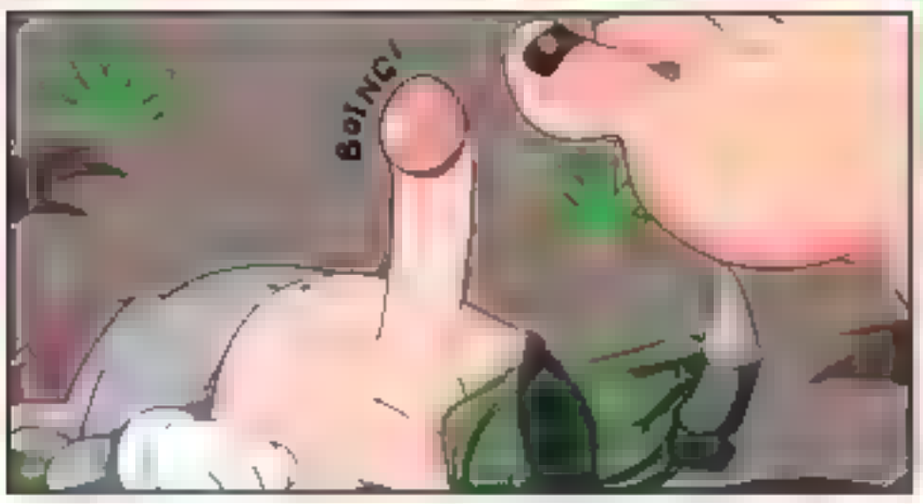
BOING!

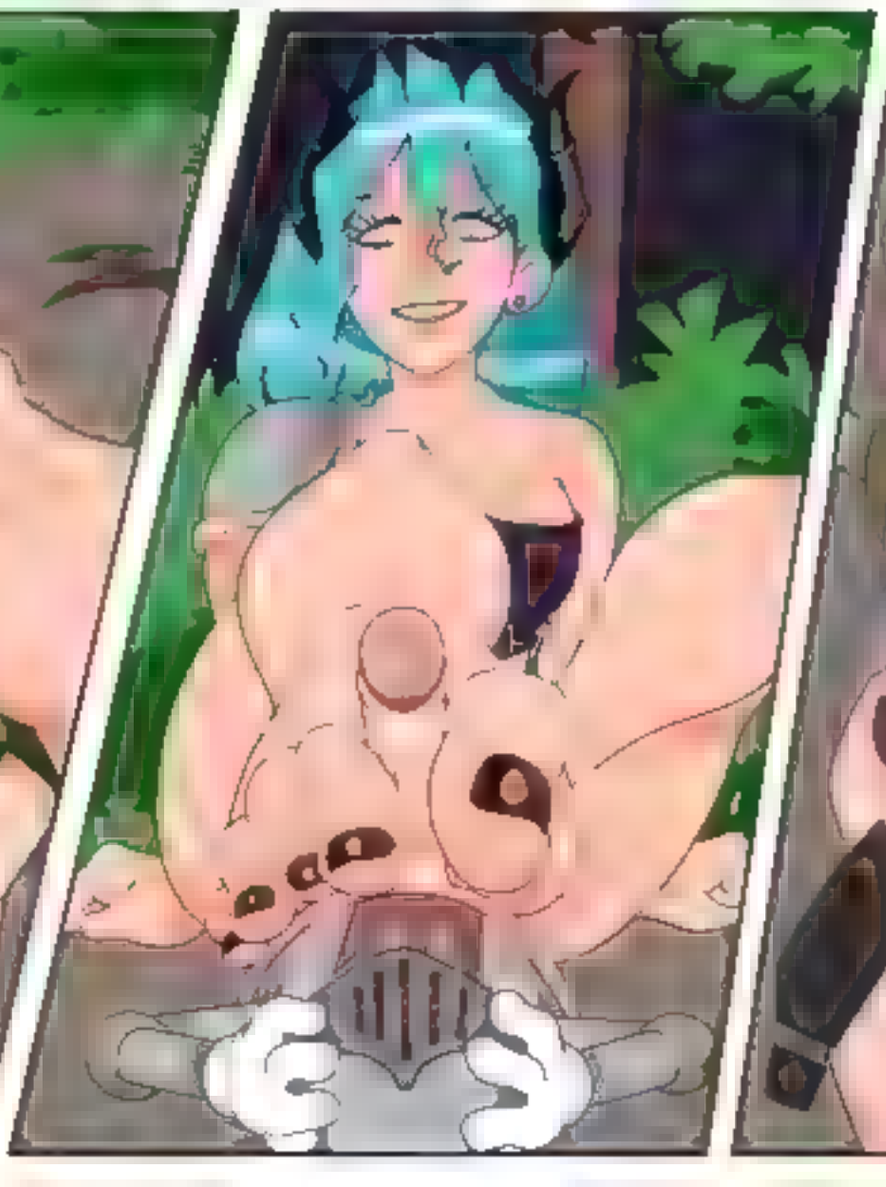

WHAM! BOP!
?

SHIT! HE WON'T STOP ...
W-WHAT?! WHAT'S THIS?!
WAHAHAHAA! T-THAT'S IT BIG BOHOHOY!
OOOOH! SO SOFT THIS IS GOOD!
TRY THE WHOLE SOLE!
YAHAHAHOOU LIKE?? YOU LIKE MY FEHEEHEEHEEEEET?!
THAT'S IT.. WORK THE HEAD..
S-SO GOOD! I NEED MORE!!
AAHAHAHAHAAH! C'MON! IT TIHIHIIICKLES! NYAHAHA!

AH BIEN! A FEATHER IS THE PERFECT TOOL!
DON'T YOU AGREE? TICKLE TICKLE TICKLE!
N-NO! BE STRONG
MUUUST RESIST-
PFFFT! I CAHAHAN'T!!
NOHOHOOOA!! S-STOP! AHAHAHAHA HAAAAAA!
EEHEEHEEHEE! NOT THE TOHOHOHOES!
COOCHIE COO!
P-PURLEEEASE!
NUH-NO COOCHIE COOHAHAHAA!

AIRDUCTS? NOT COOL...
JUST GOTTA SQUEEZE THROUGH HERE AND- HUH?!
WOAH!!
... BUT DIAMONDS? VERY COOL!
WOW, THESE JUST COME STRAIGHT OFF!
FRANCO-JEAN "THE PHANTOM"!
NON-NON! KICKING ISN'T NICE...
GET LOST!!
NGH! OHNO OHNO NOT THAT!
...ESPECIALLY WITH SUCH SOFT & VULNERABLE FEET! A-COOCHIE COOCHIE!

BINGO!
GOTTA PUMP FASTER..
NUHUHUHOOO! NO BITING AHAHAA!!
OOH SH-SHIT! SLOW DOWN! I-I'M GOING TO-
-NO ONE CAN HANDLE UNDER THE STIRRUP!
..THAT'S IT..LET IT ALL OUT
SCREW THE DIAMOND..I'M OUT!
FIN.

I'M AHAHAHAA BEGGING YOHOOHOOU! NO MORHORORE! IT TICKLES HAHAHA!!
THIS IS GREATER THAN ANY DIAMOND..
THINK! GOTTA TAKE HIM DOWN..
..FRANCO LOVES FEET...
..IF I COULD JUST-
THERE! C'MON TOES, I JUST GOTTA...
BOING!
WE'RE IN! OK, PLAY TIME!
BWAHAHEEHA! T-THIS BETTER WUHJRHURK! NYAAHAHAHAHA!!

Merry Christmas

ZILVAN

HAHAHAHA
HAHA
NOT THE FEEEEEHEHEHEHEHEEST!!!

Happy
Holidays!

Merry Christmas

IOANNIS FIORE
WIZARDS OF THE COAST

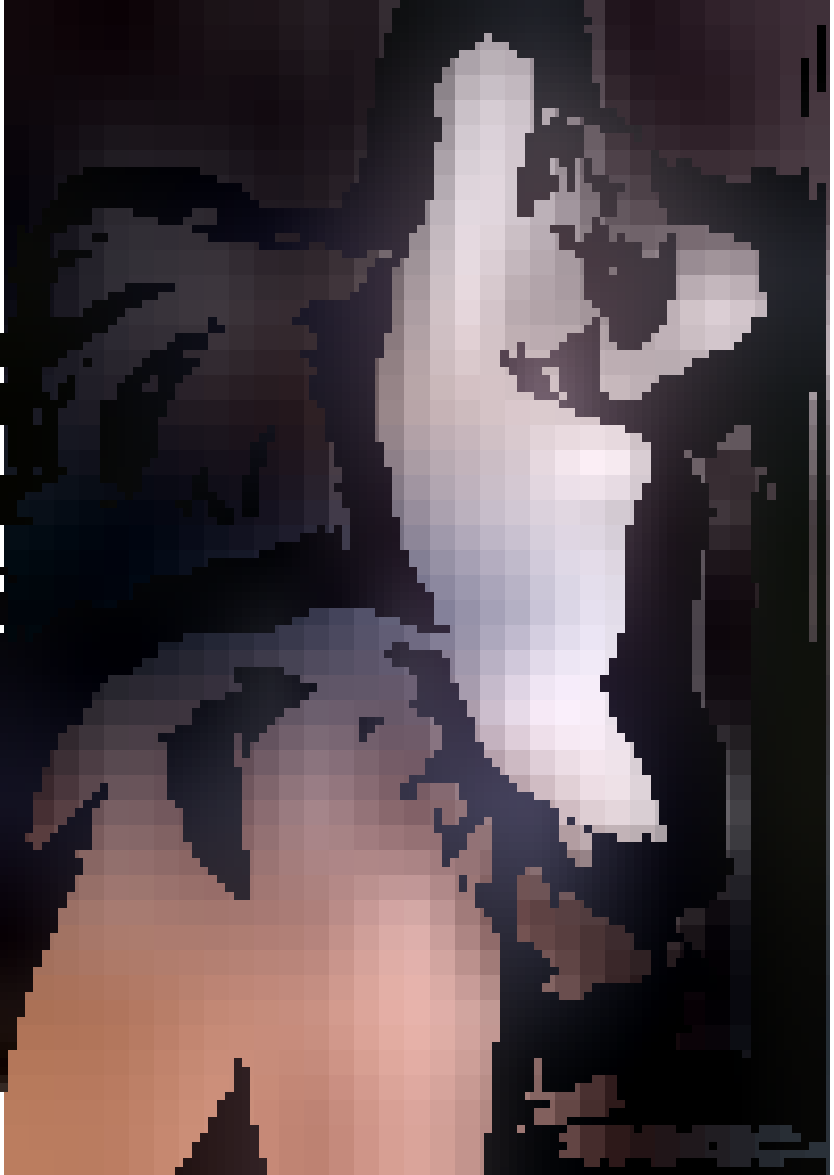

PATREON | patreon.com/michinsart

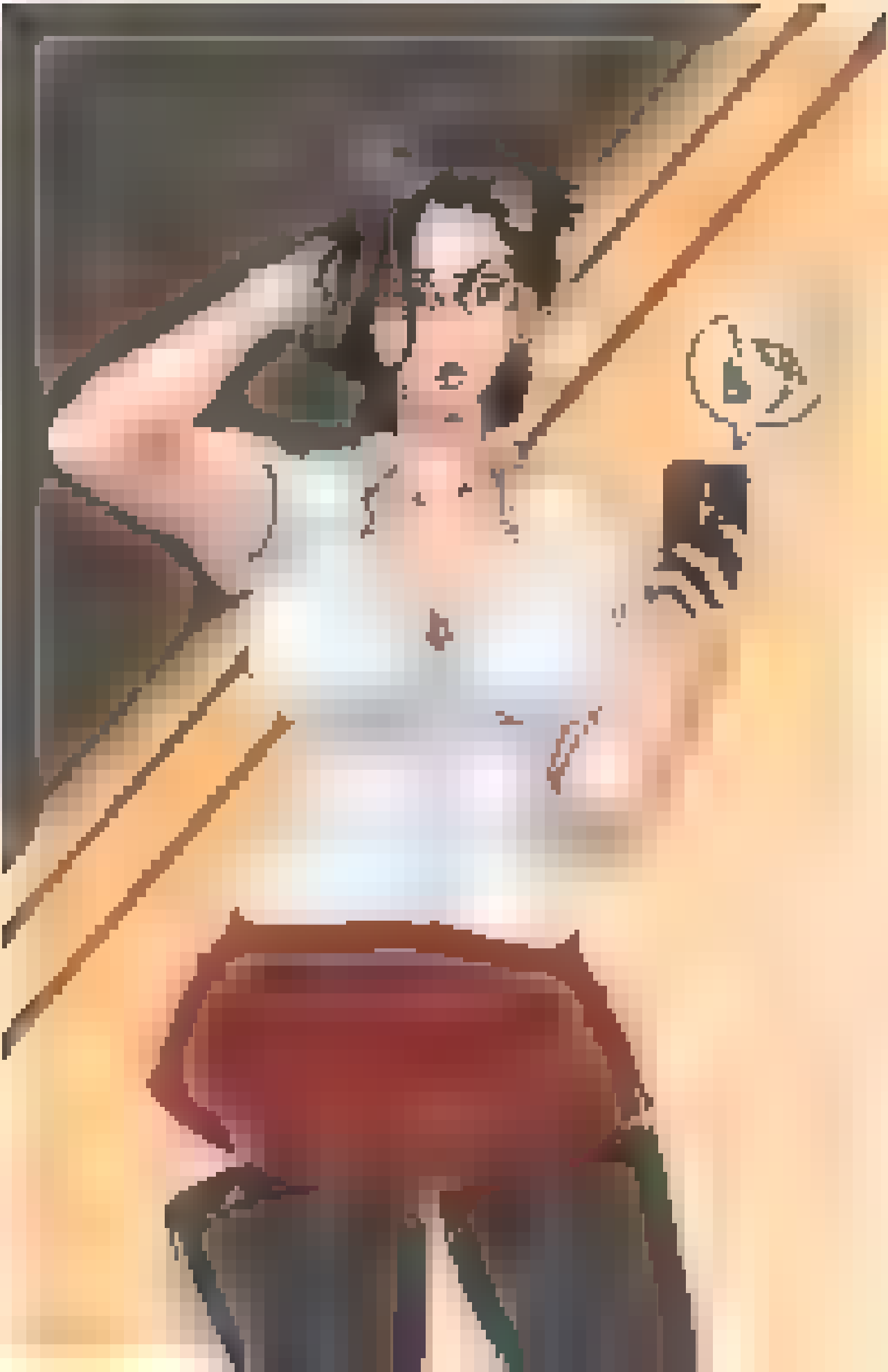

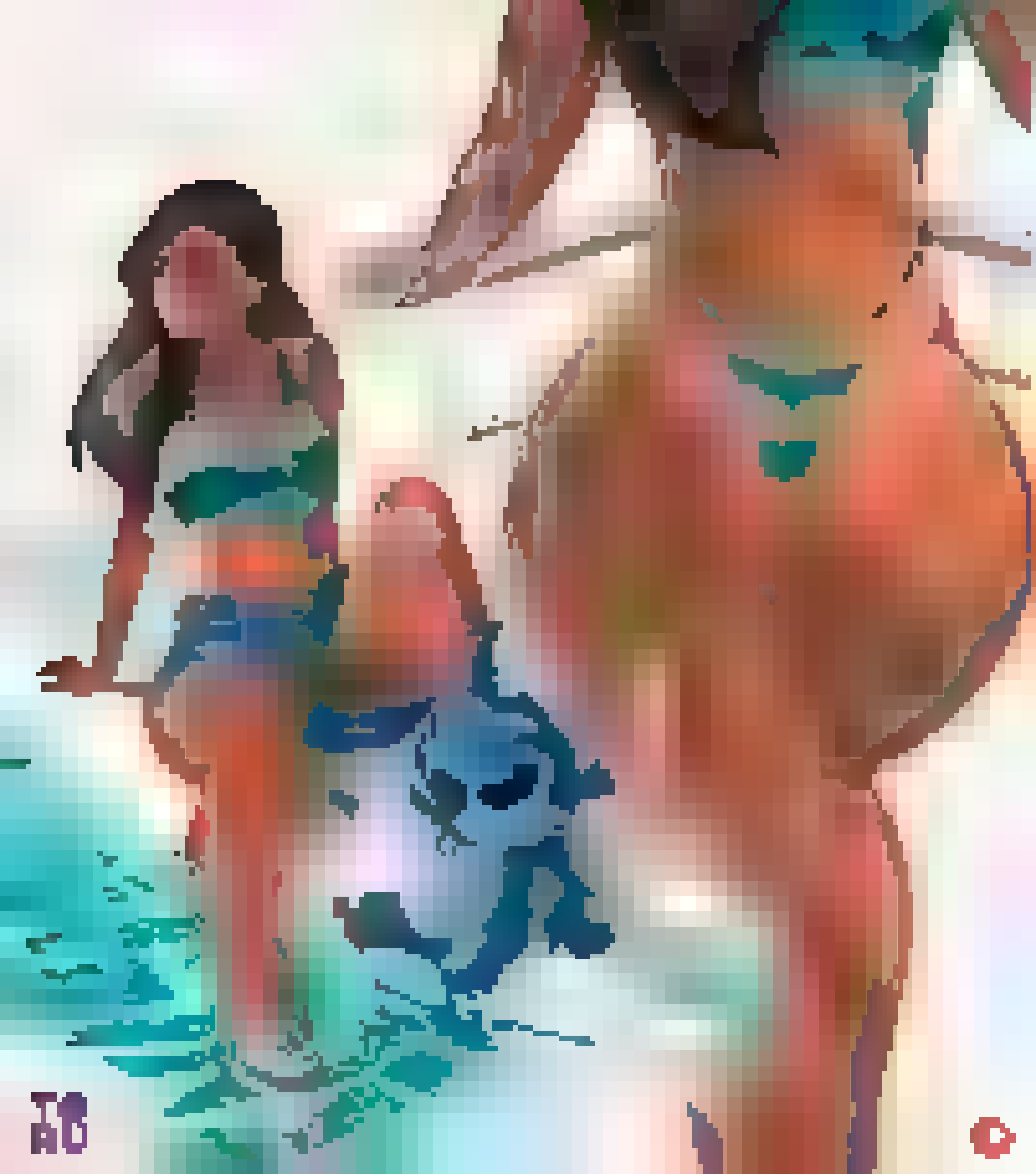

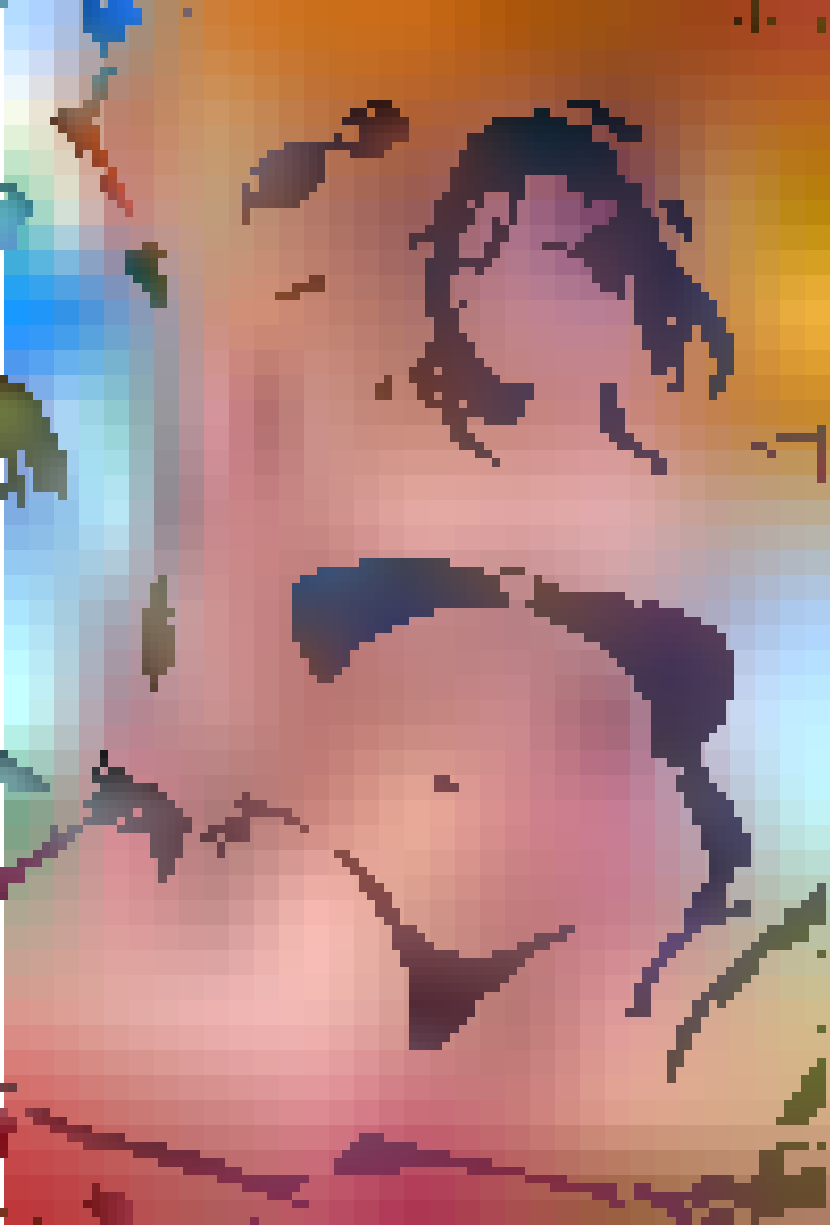

PATREON.COM/KAWAV

HTTPS://WWW.PATREON.COM/XHAART
HTTPS://X.COM/XHATHEOG

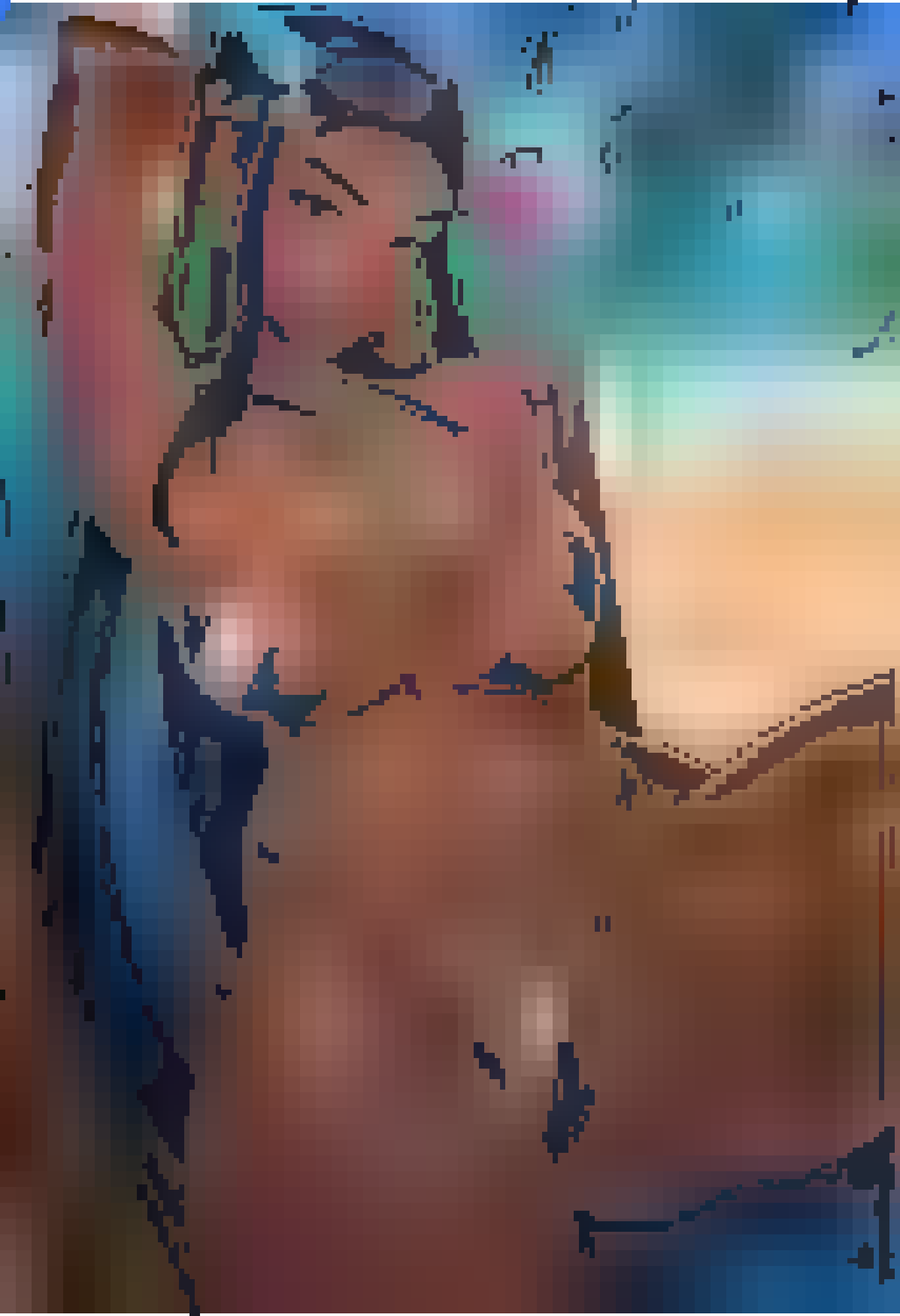

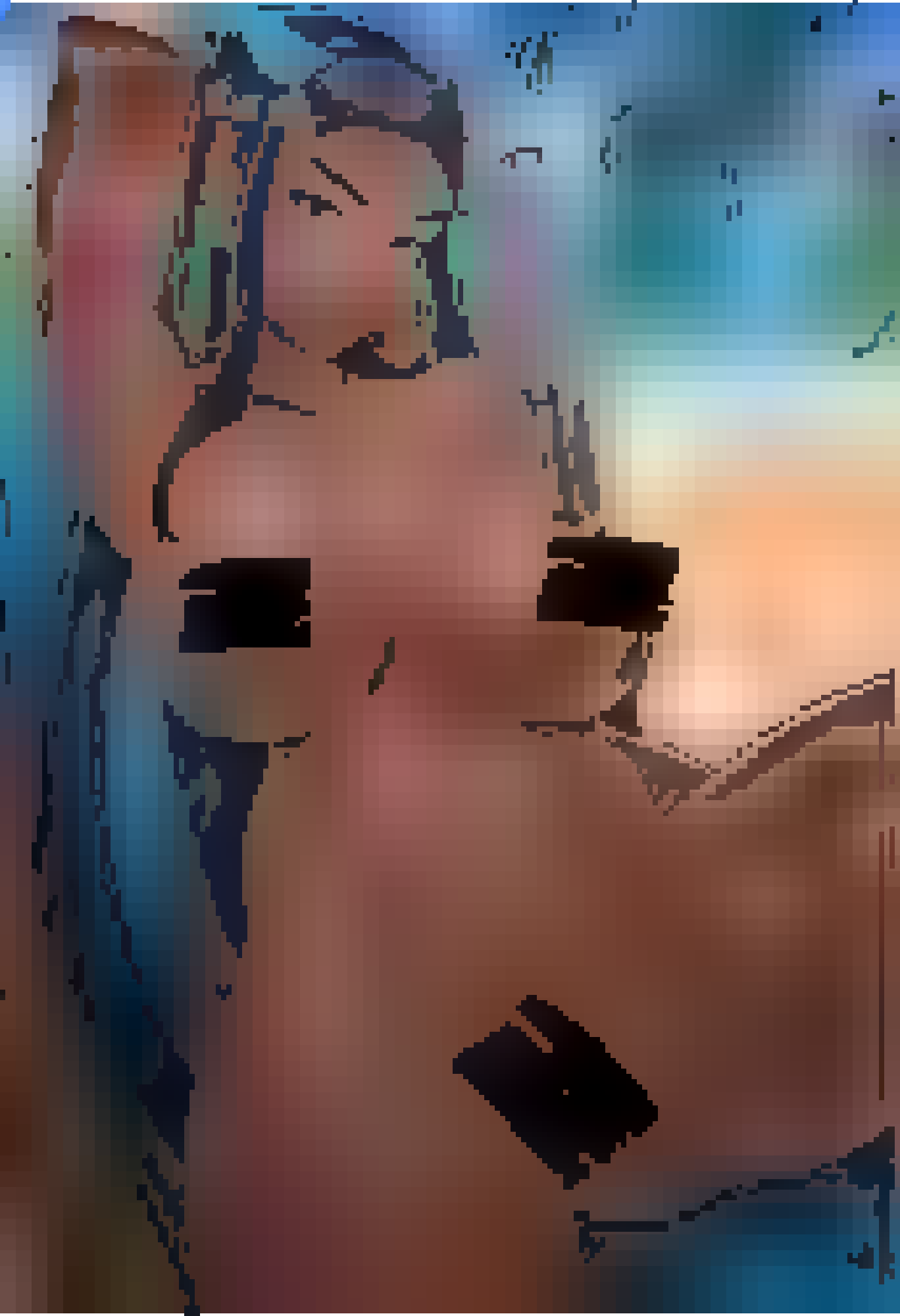

Velleza

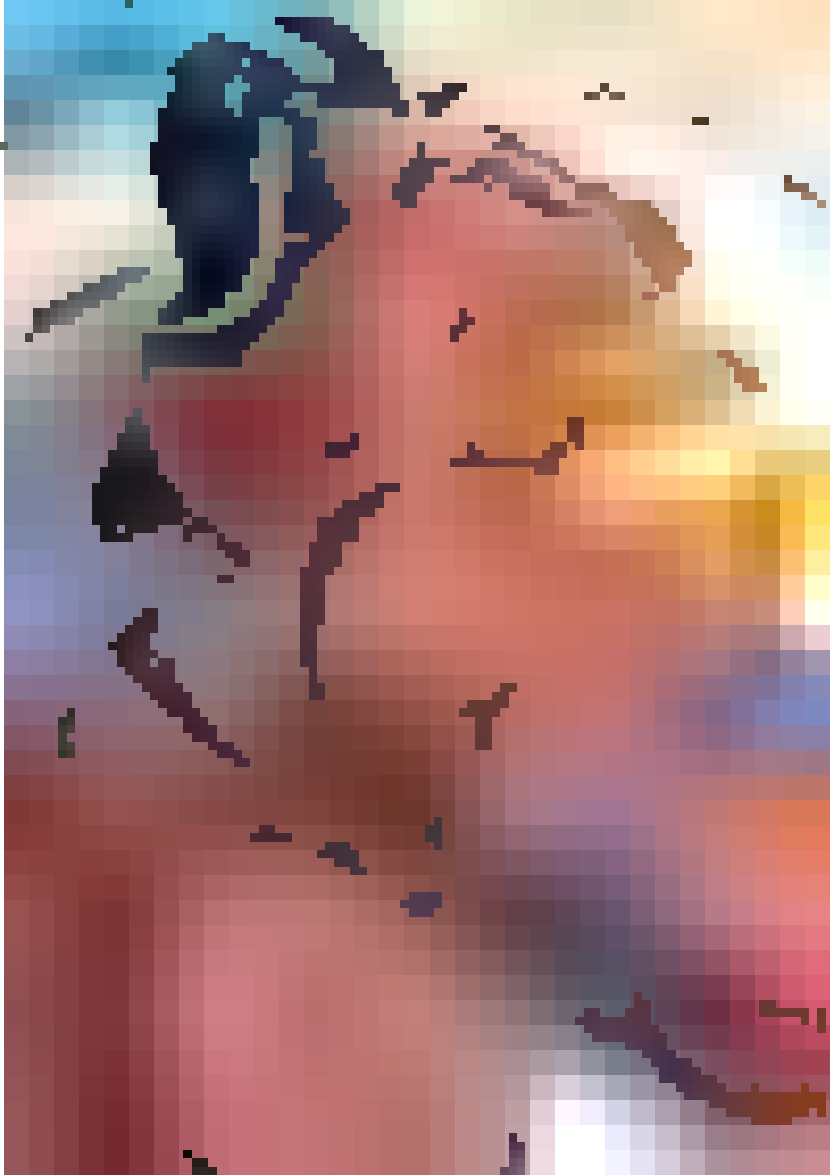

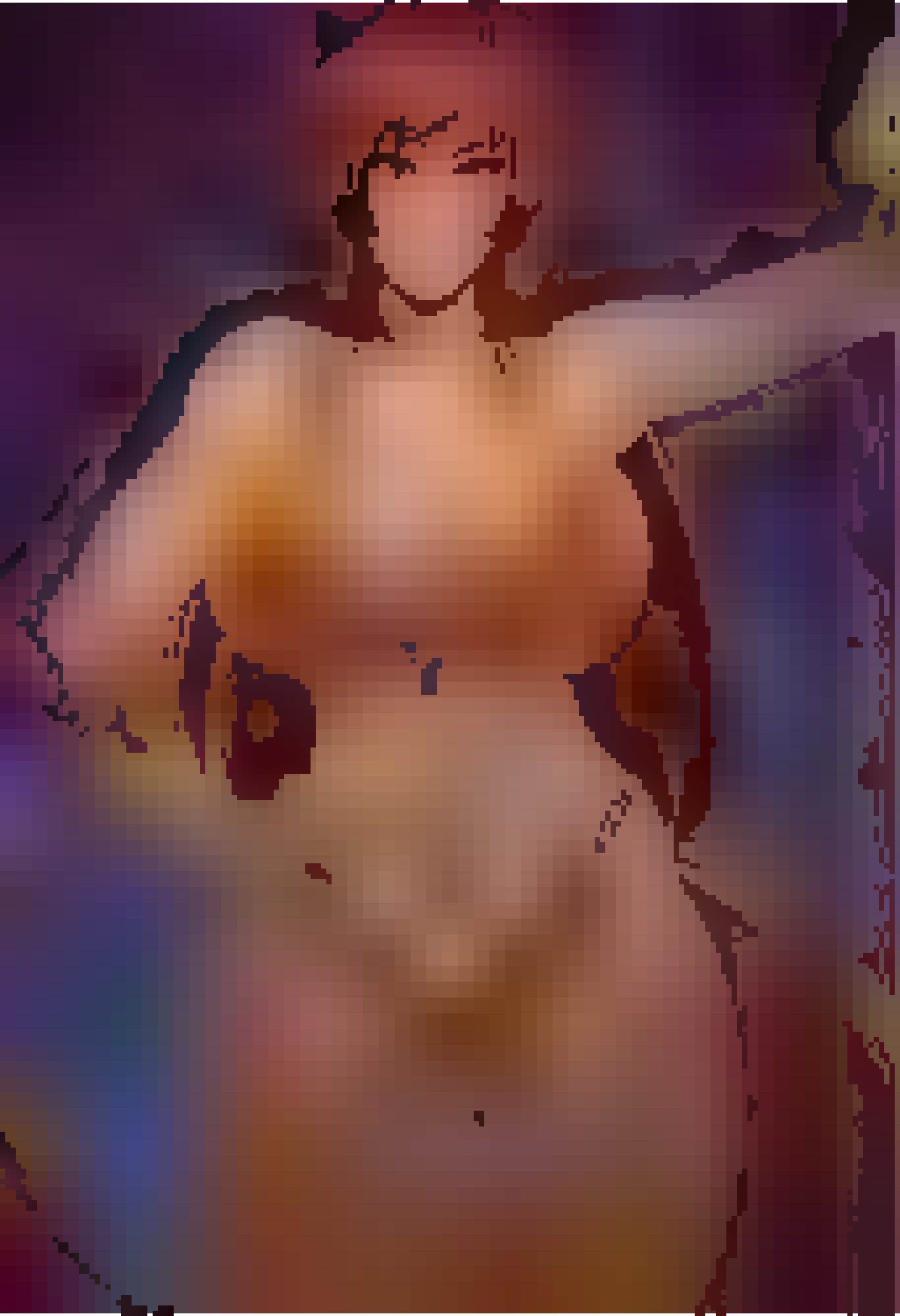

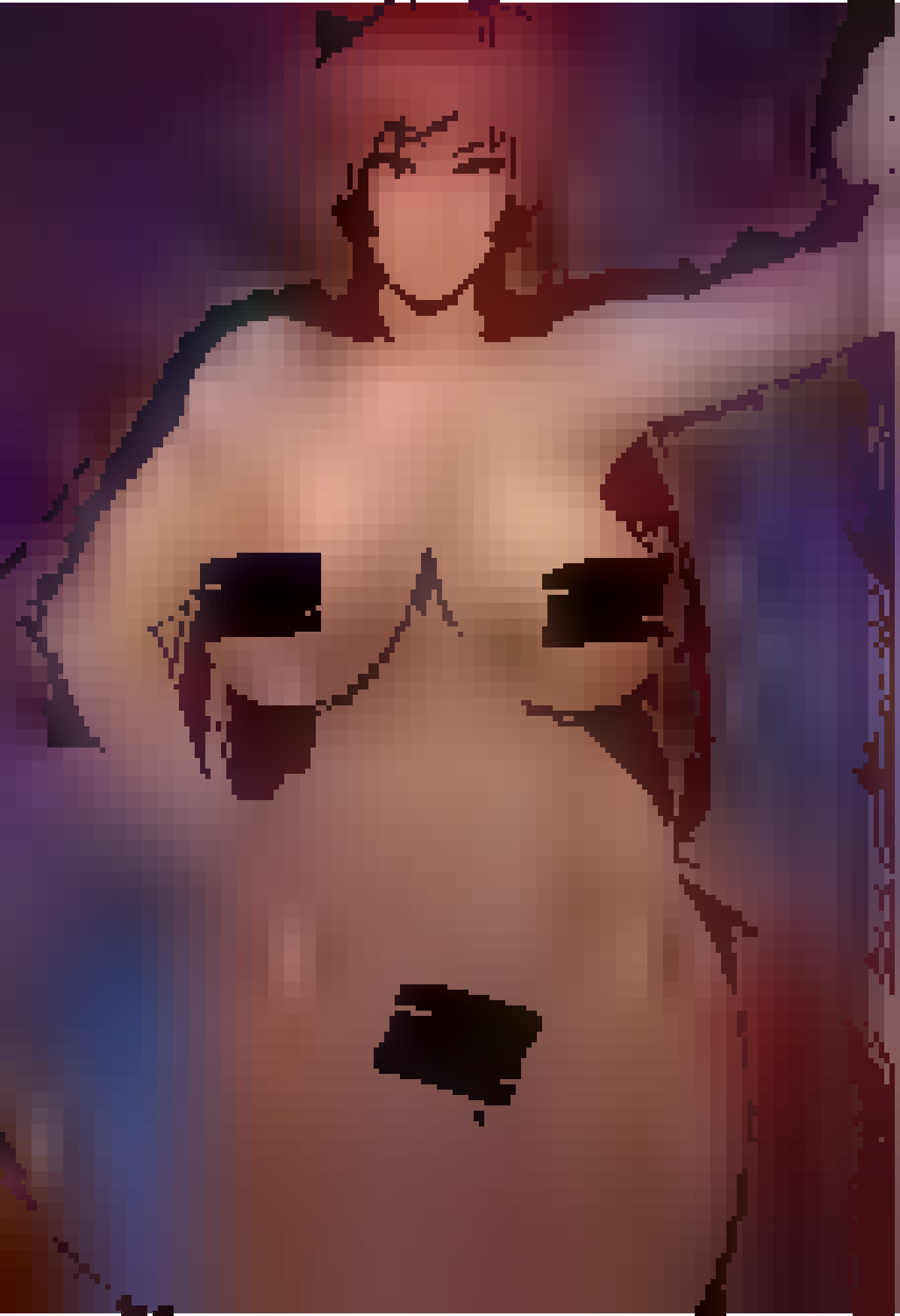

HA
HA
HA

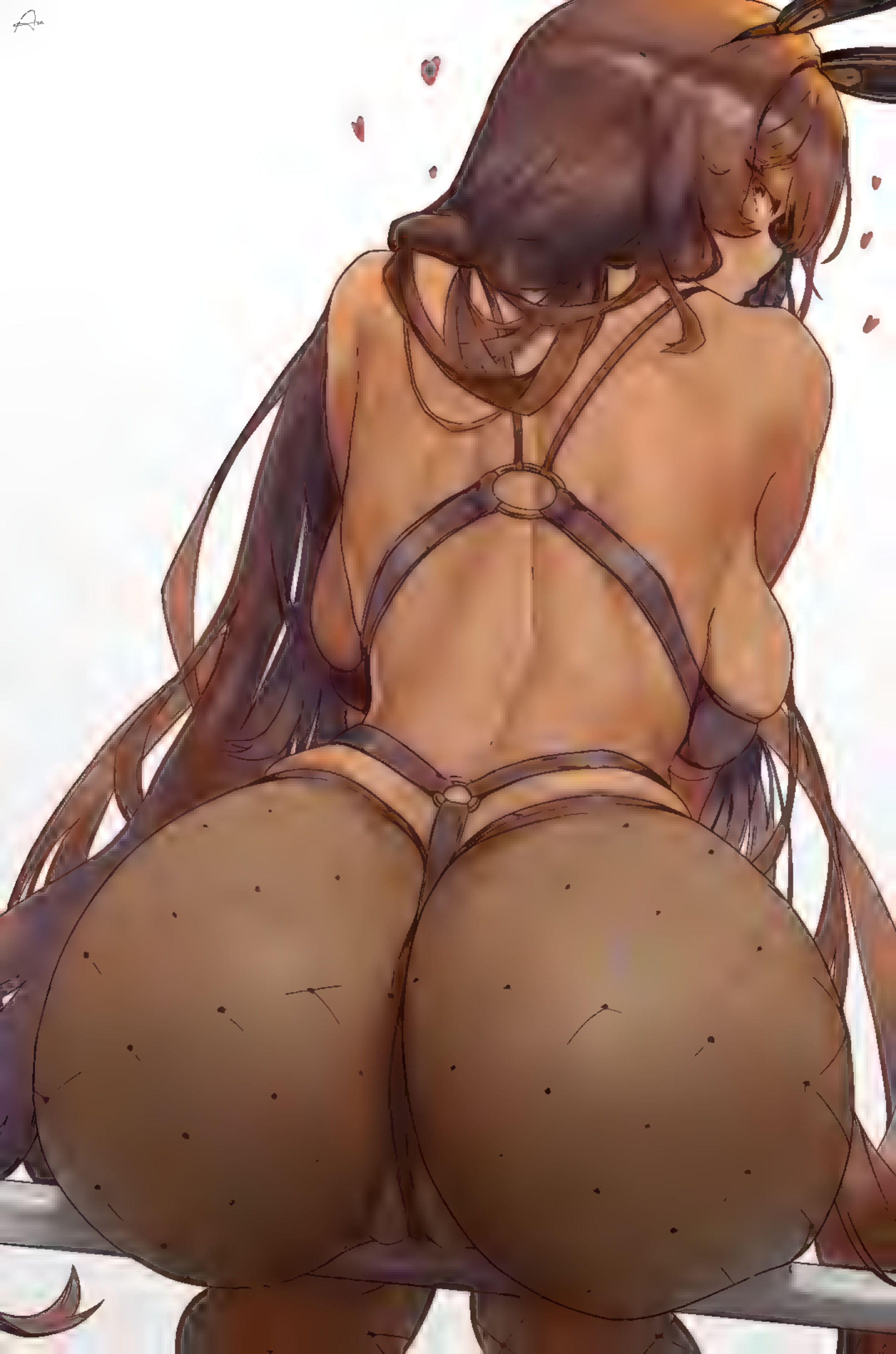

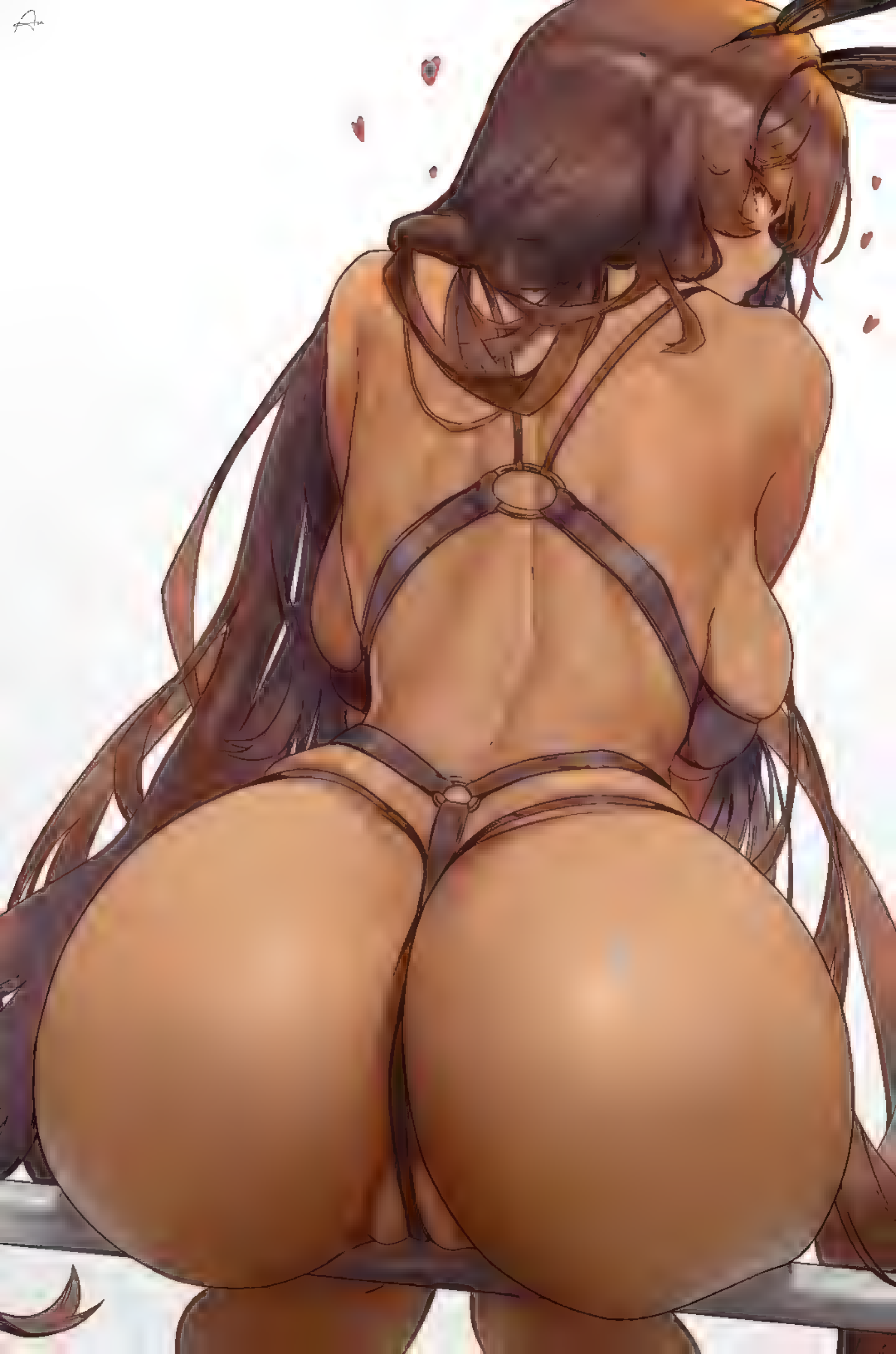

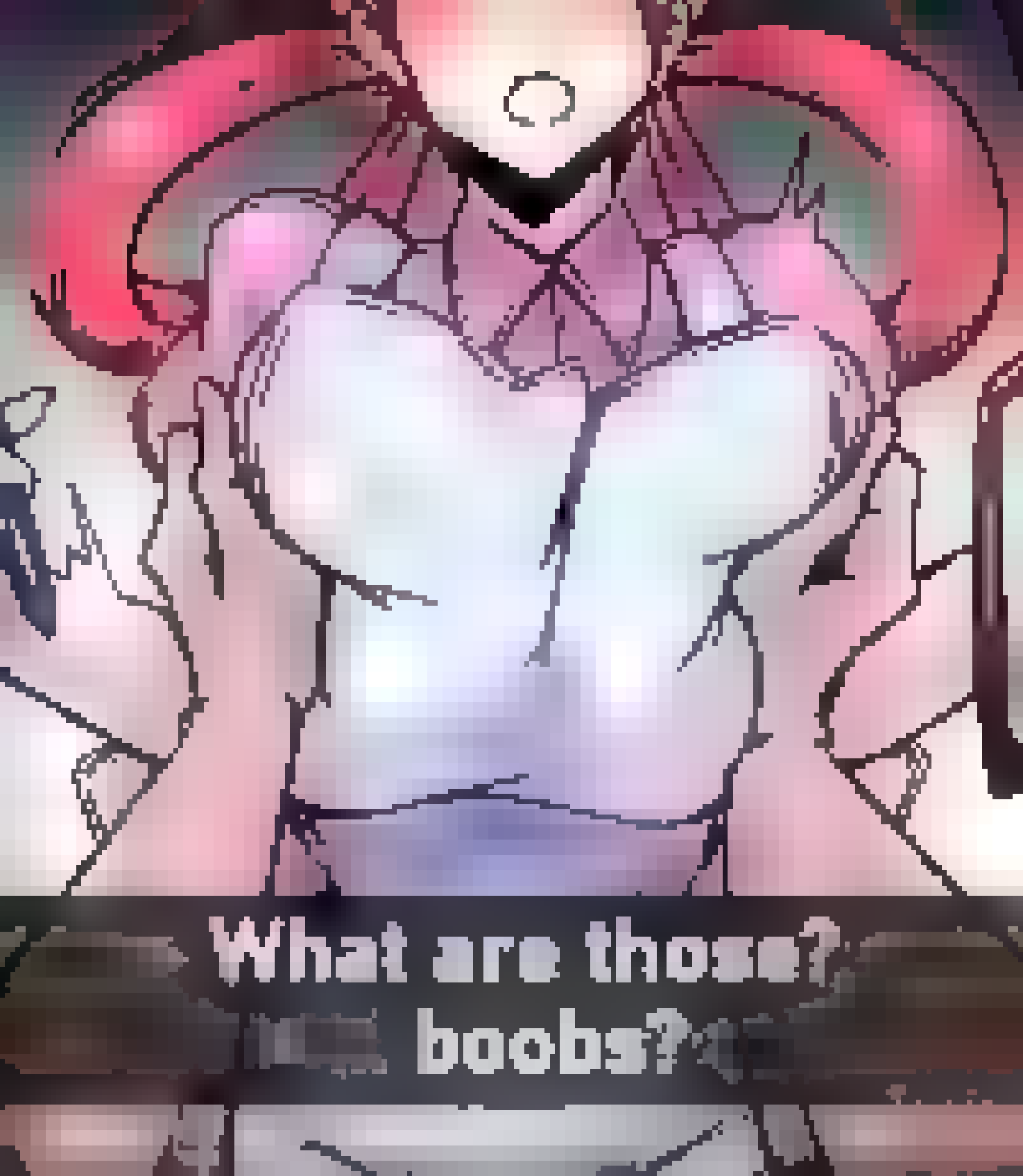
What are those?
boobs?

ROVINA ÇAI

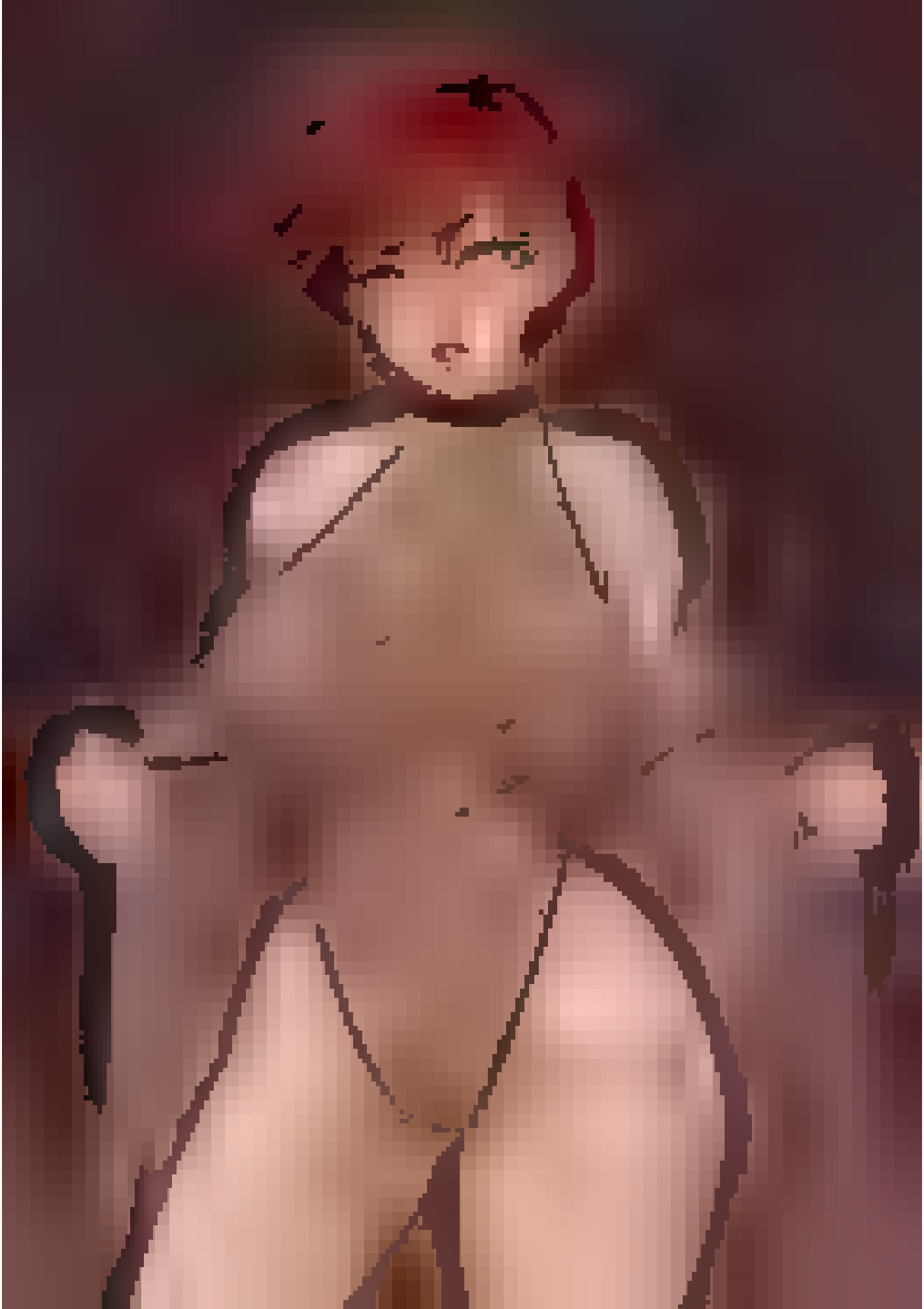

patreon.com/darmengine
darmengine.fanbox.cc

Females can't help but display their sexuality, even when it limit their range of motion in public safety jobs.

Jr Pulse
@jr_pulse

[redacted]e supposed to leave her ass at home? Wear her go to work ass?

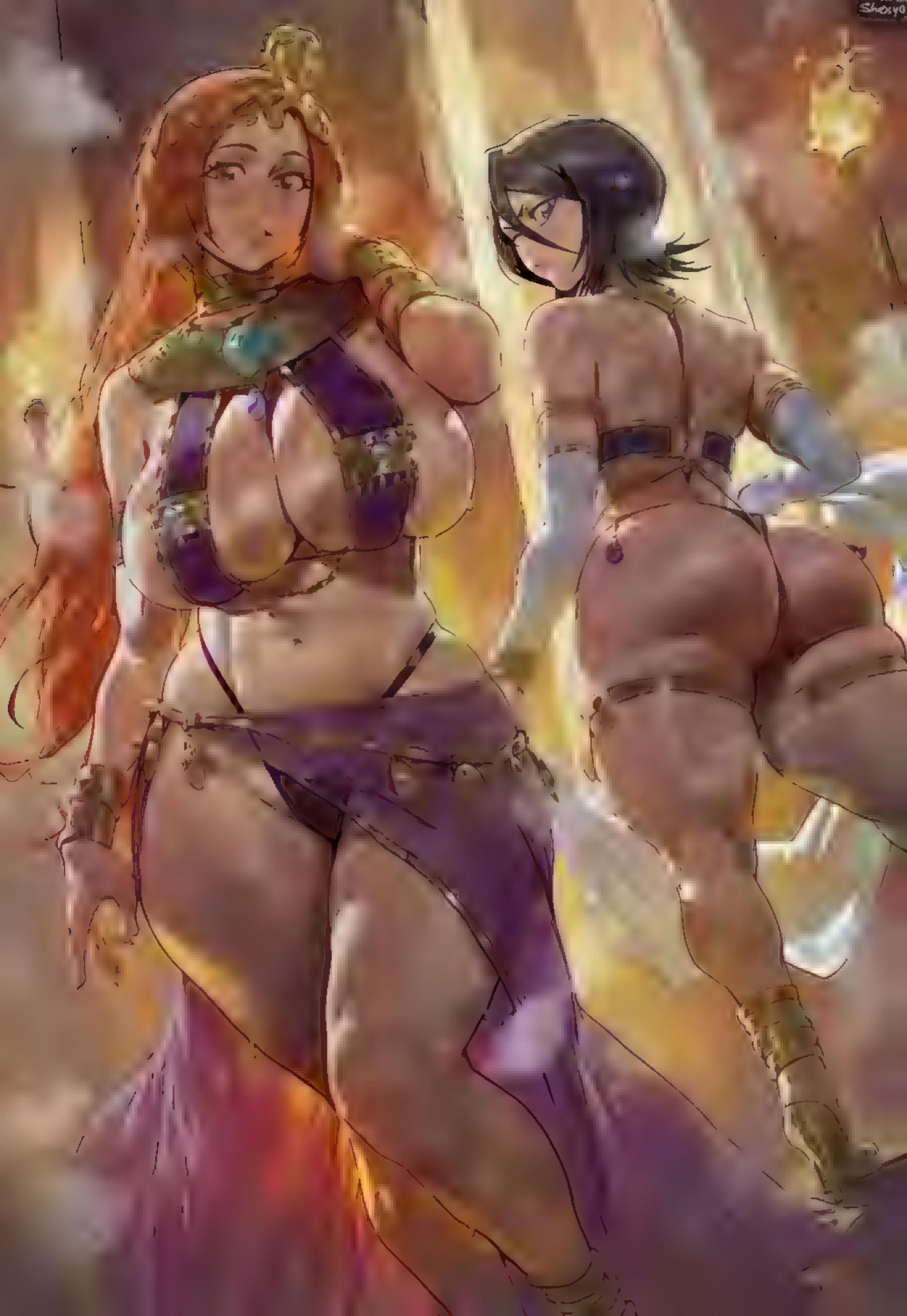

HAHAHAHAHA-HAHAHAHAHA ROBIN, I'm BEGGING YOU! STOP THIS INSANITY!

HA

HA

HA

HA

HA

HA

WE'RE BE-BEGGING YOU, WE'RE SO SORRY!!! HAHA-HAHAHA!

HA

HA

HA

HA

PLEHAHAHAHA-HASE, STOP IT NOW!! I CAHAHA-HAHAHAHAHAN'T STAND IT ANY LONGER!!!!

HA

HA

HA

HA

HA

HA

PLEASE, SPARE ME THE COMPLAINTS. YOU'LL BE RELEASED ONCE I FINISH MY TEA. LET THIS MOMENT SERVE AS A REMINDER OF WHO TRULY HOLDS THE UPPER HAND.

THAHAHAHA-HAHAHAHAHA-HAT'S ENOUGH! YOU'RE GOING TO DRIVE US CRAZY!!!

HAHAHA WE AD-ADMIT IT!! HAHAHAHAHA YOU'RE THE BEST ONE OUT OF ALL OF US!!!

NICO ROBIN !!!

subscribestar.adult/billvicious

app.unifans.io/c/billvicious

Shexy0

ZILVAN

SERGEY GLUSHAKOV
© 2025 WIZARDS OF THE COAST LLC

JAVIER CHARRO
© 2025 WIZARDS OF THE COAST LLC

7

③

PLEEEAASE!

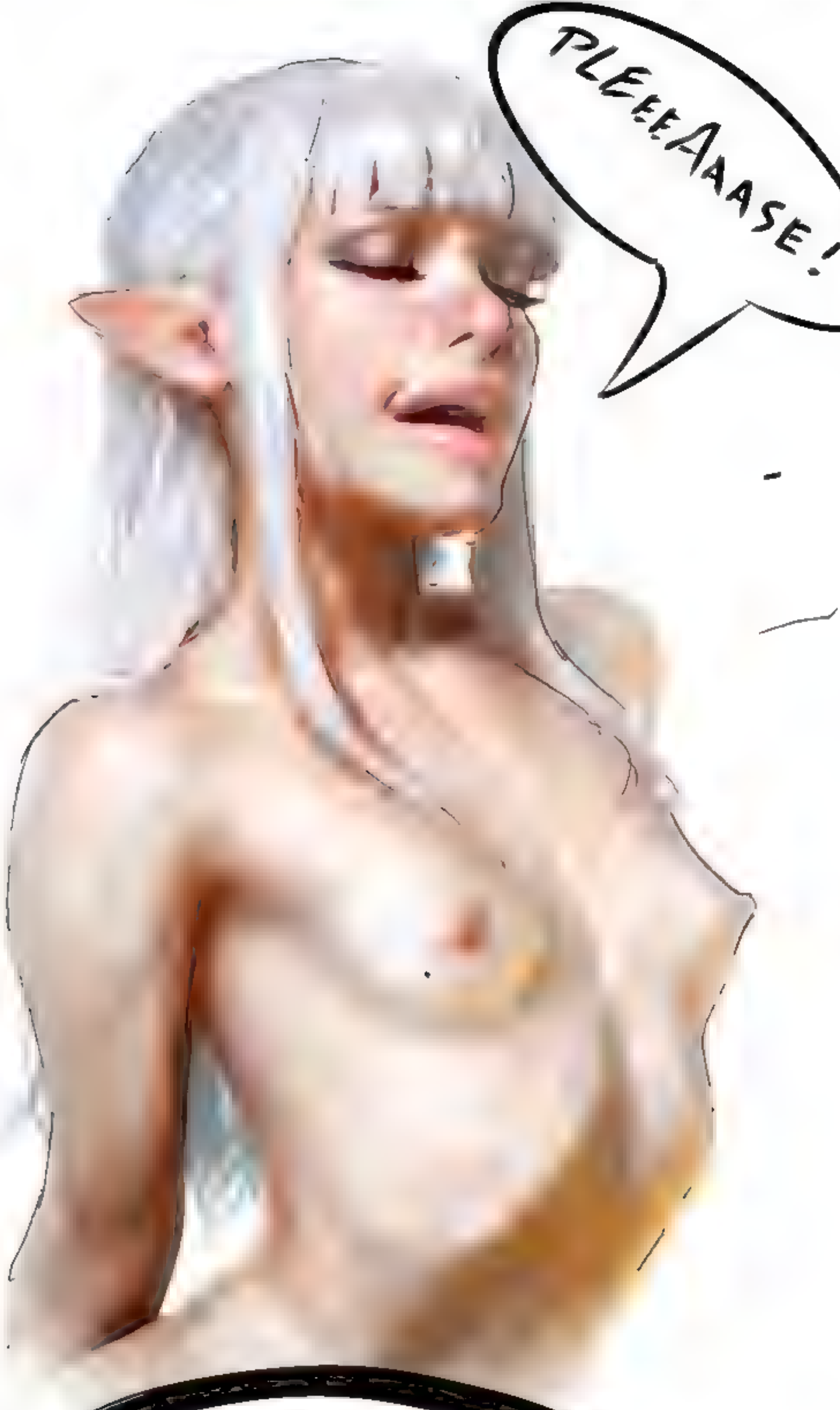

ok ok ok...
DON'T CRY!

7-th
HEAVEN

AUGH
HA
AH
AH
AH

PATREON.COM/OROBORUS

ビェ!?
ビクッ♡
ぎゃぁぁぁぁぁぁ!!
ほやめっおおほほほほほほ!!
ビクッ♡

くぅっ
んっ♥
ビクッ
ふひひっ
こちょ
こちょ
こちょ
こちょ
こちょ
ビクッ
あっ…♥
こしょ
こしょ
こしょ
こしょ
こしょ
こしょ
こしょ
こしょ
やっ…
くね
くね
くね
くね
ビクッ
ビクンッ
さわ
さわ
さわ
さわ

KANDEN-REN

Will this Jabba The Hutt be my friend?

Rico Zappa

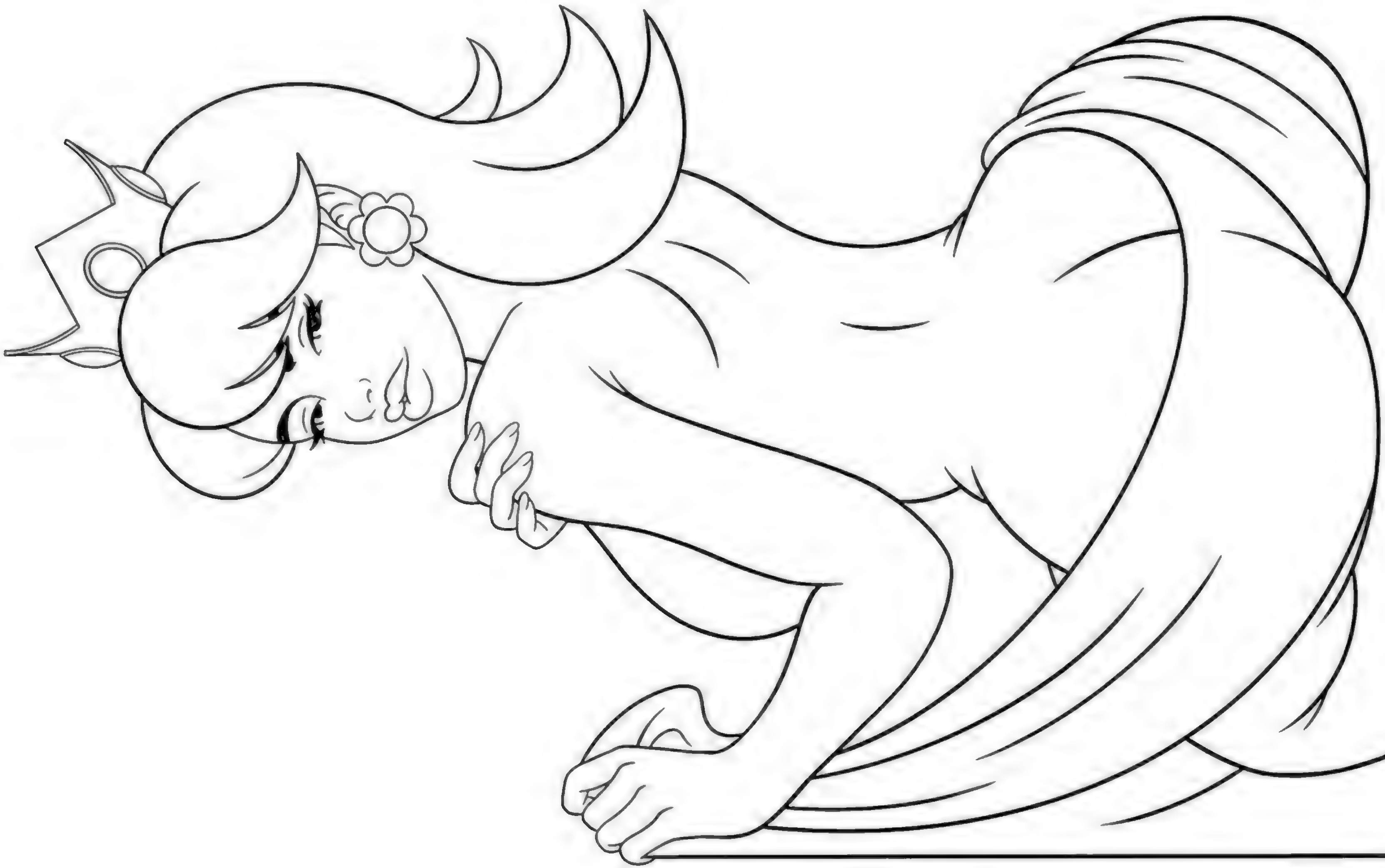

CENSORED
CENSORED
CENSORED

PATREON.COM/CUTESEXYROBUTTS

Patreon.com/RaikageArt

Sophia,
Doggo Detective

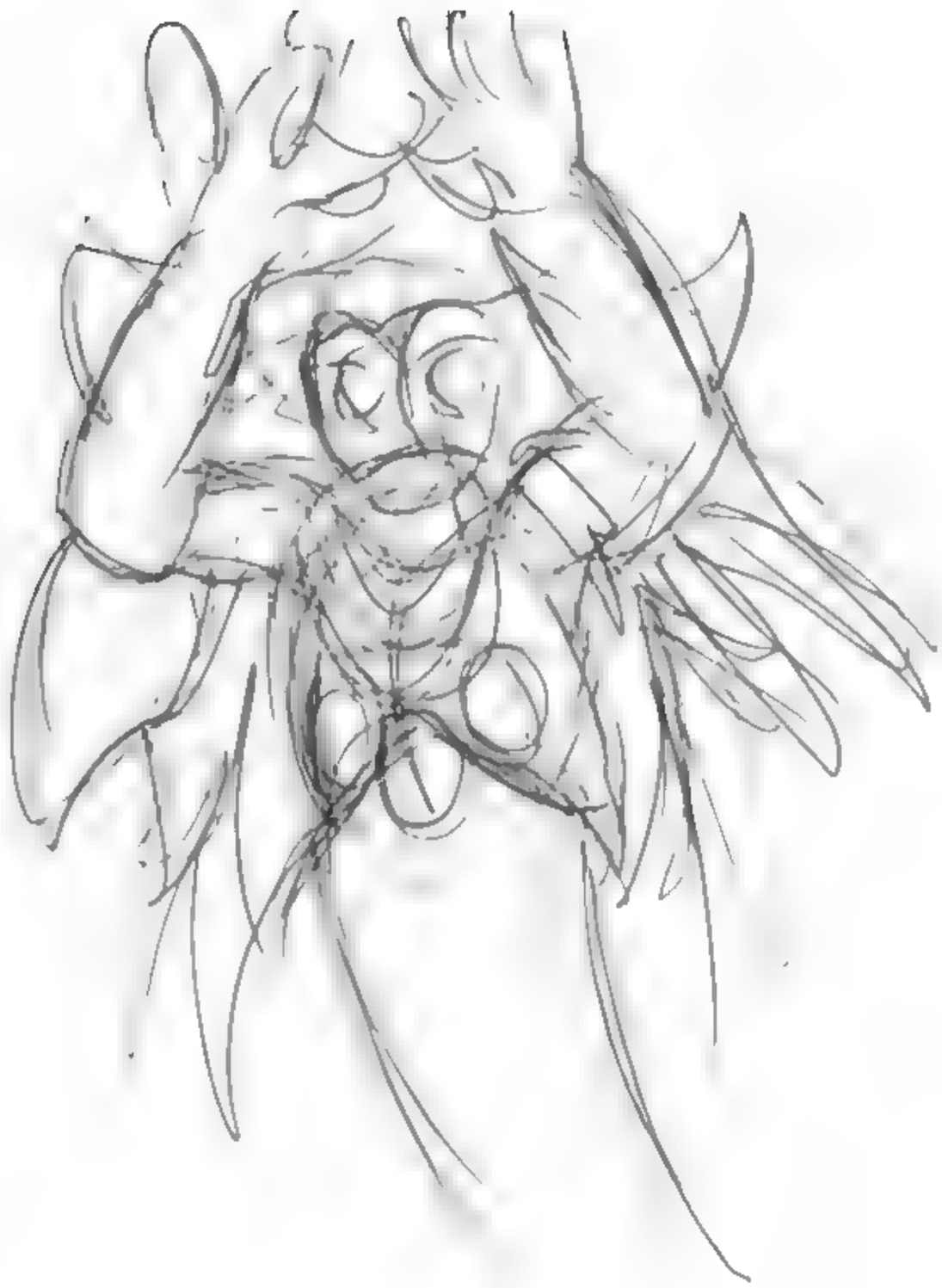

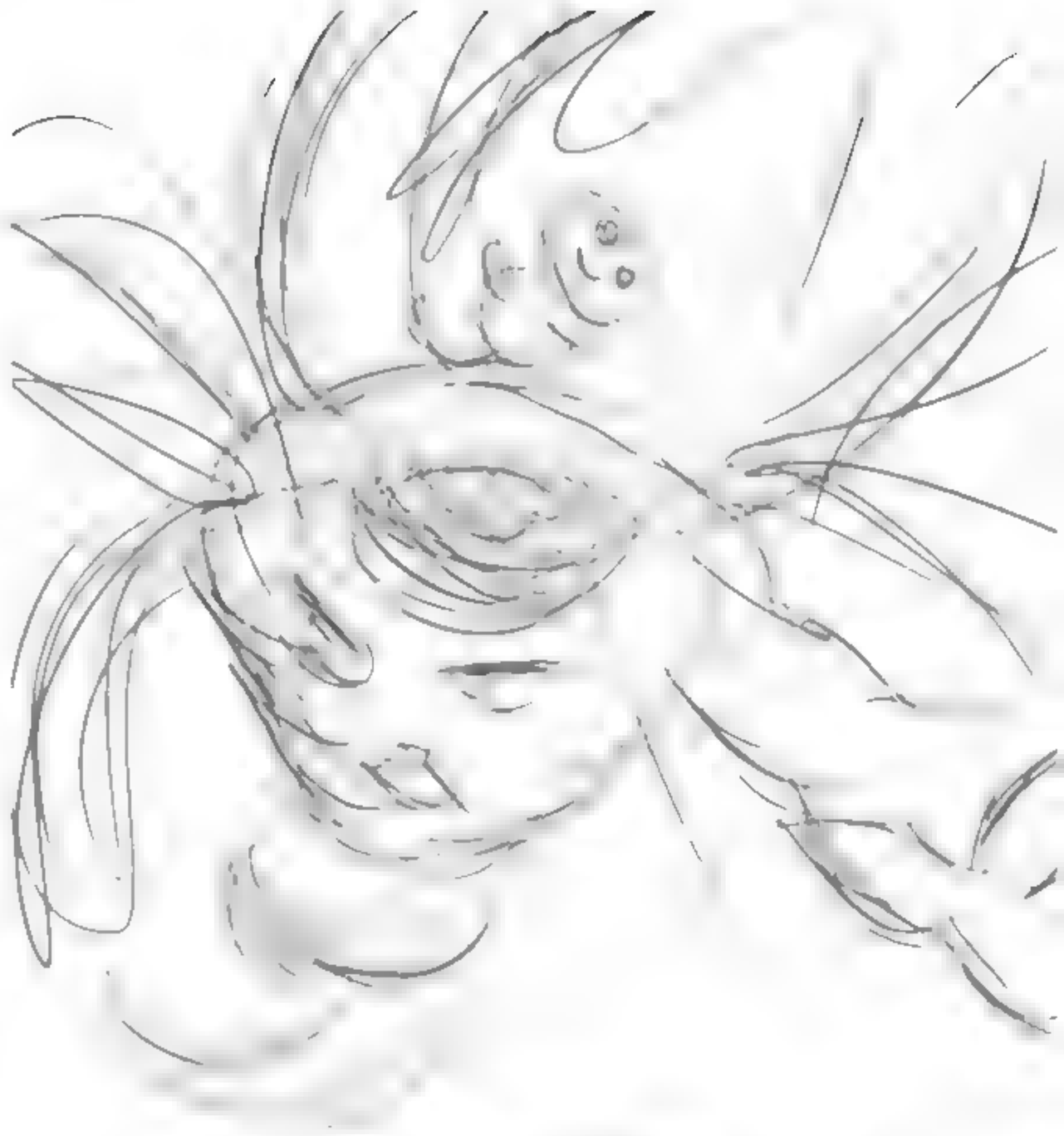

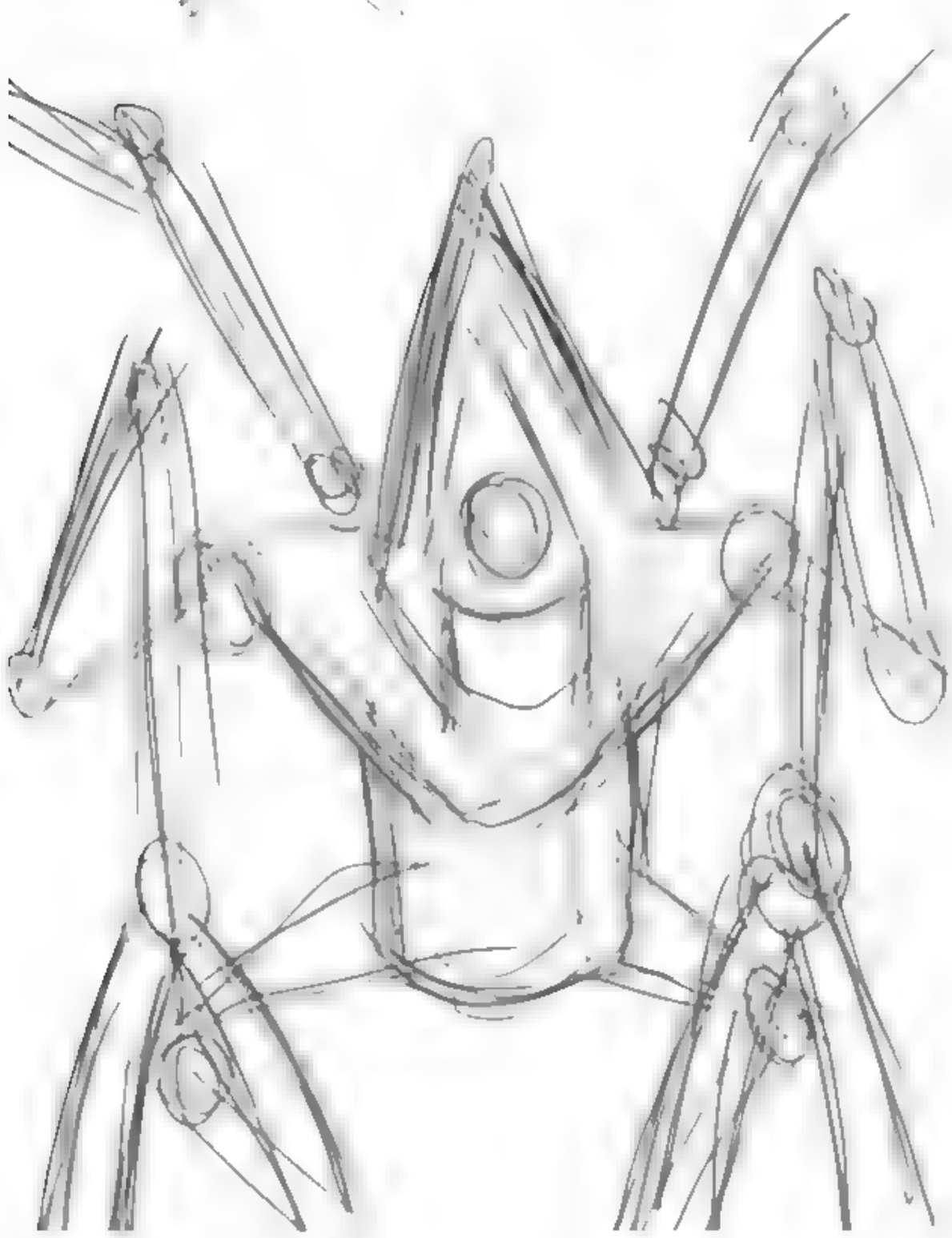

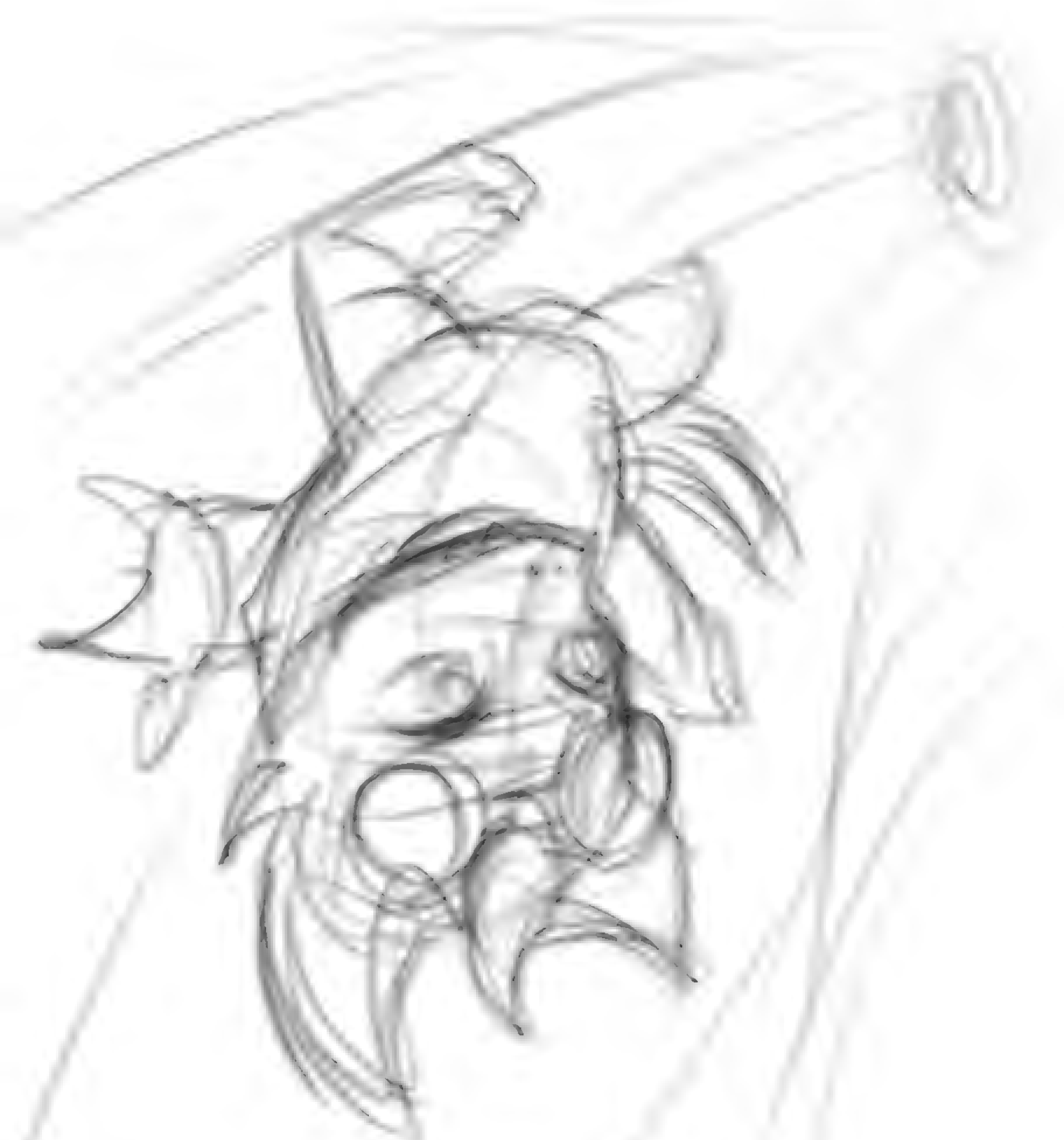

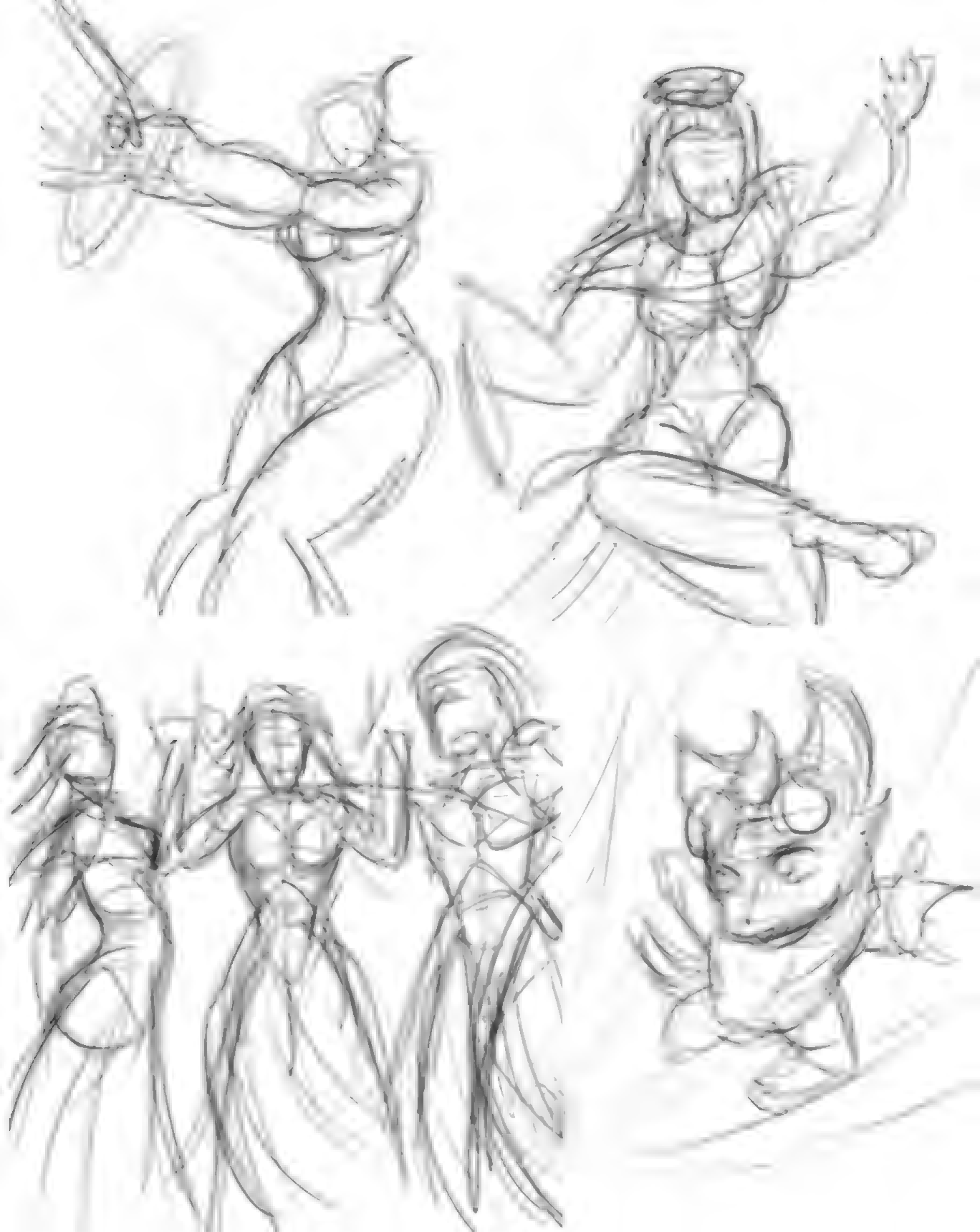

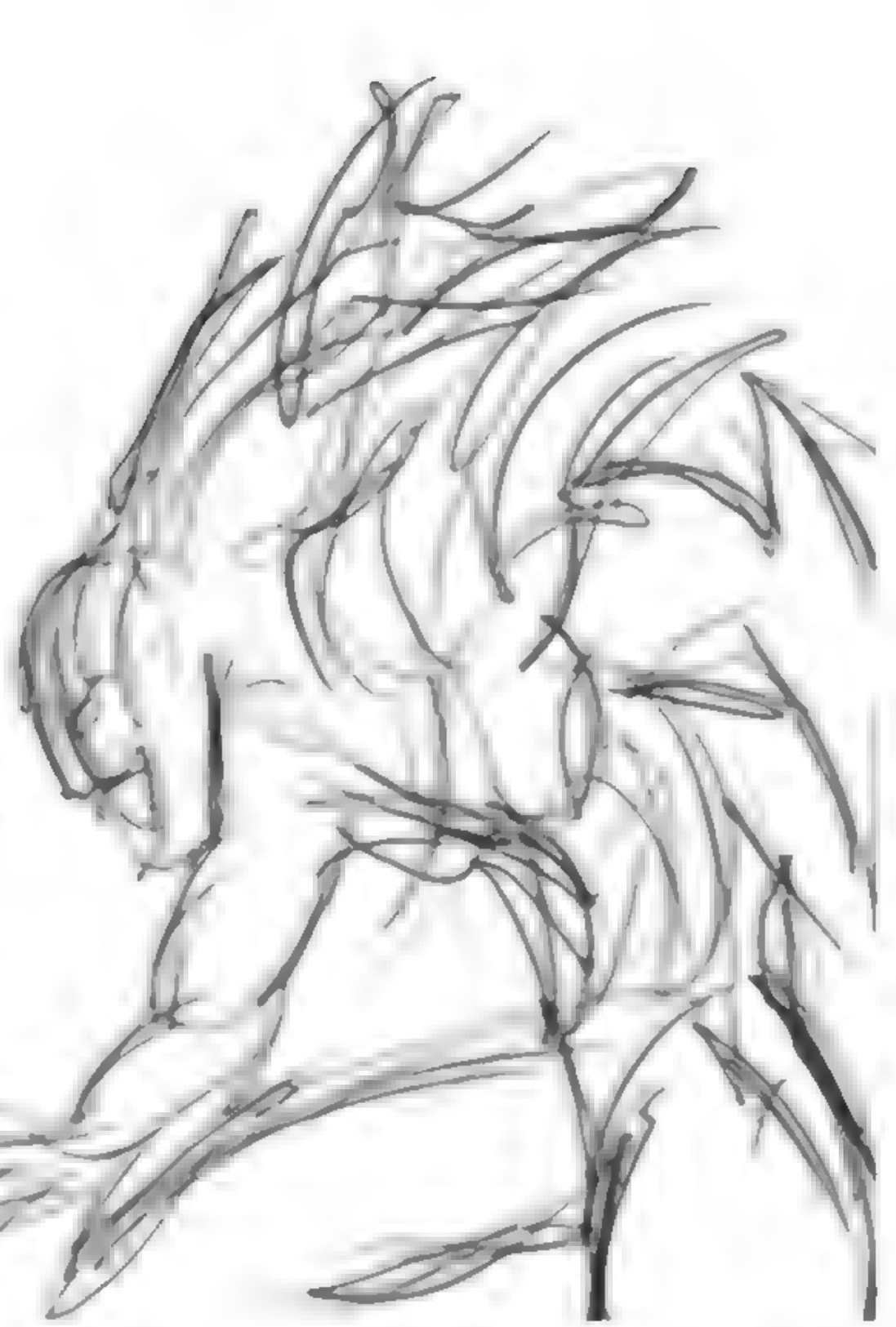

Flamescroll Celebrant

©PATREON.COM/C/FOXY_ARTS

PATREON

PATREON

Eternal Witness

1 🌳🌳

Creature — Human Shaman

When Eternal Witness enters the battlefield, you may return target card from your graveyard to your hand.

2/1

U16/040 S
UMA★EN
Chris Rahn
™ & © 2018 Wizards of the Coast

Not the feather please. Hahahaha

Hahahah no please. I haven't committed adultery. My husband is lying.

You are a sinner mrs Dickinson! And sinners need to be punished!
See, not all sinners receive the same punishment from us, but always the punishment that is most appropriate.

And your husband told us that you are extremely sensitive and hate being tickled.

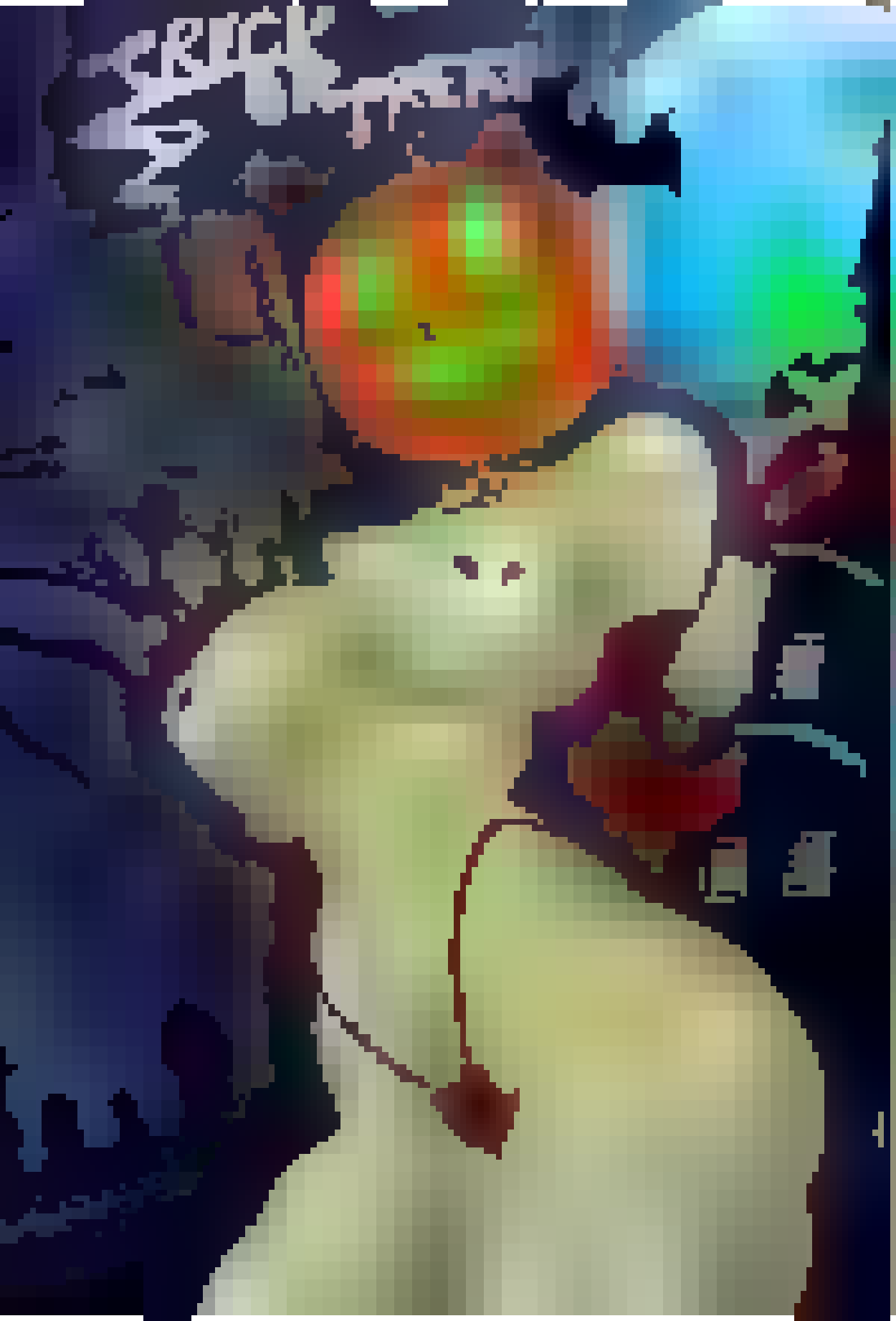
BRICK

ARIMATANG

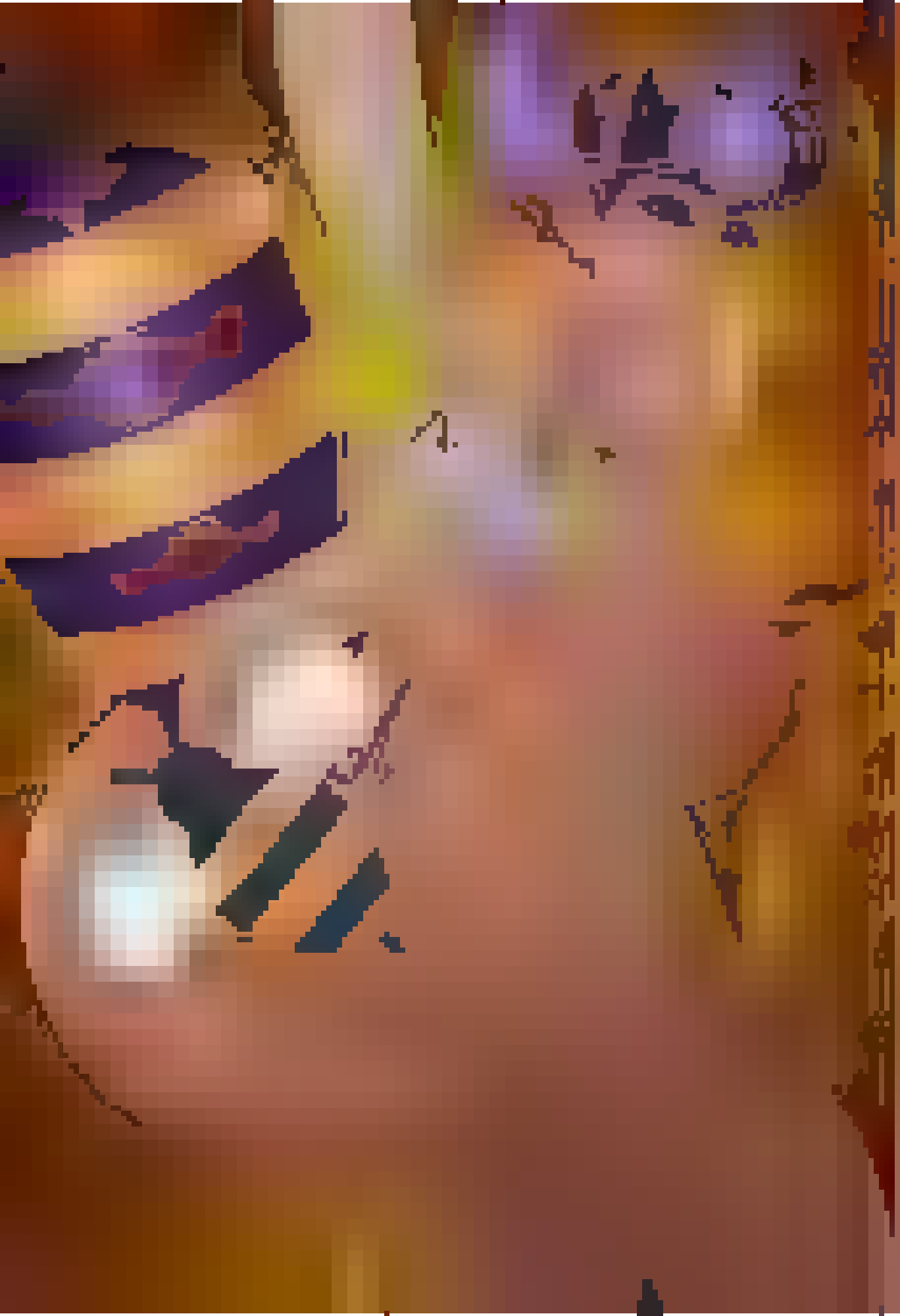

RAYMOND SWANLAND

KEV WALKER

CAN I SLEEP IN YOUR BED?

Patreon.com/RaikageArt

BY PANTZ

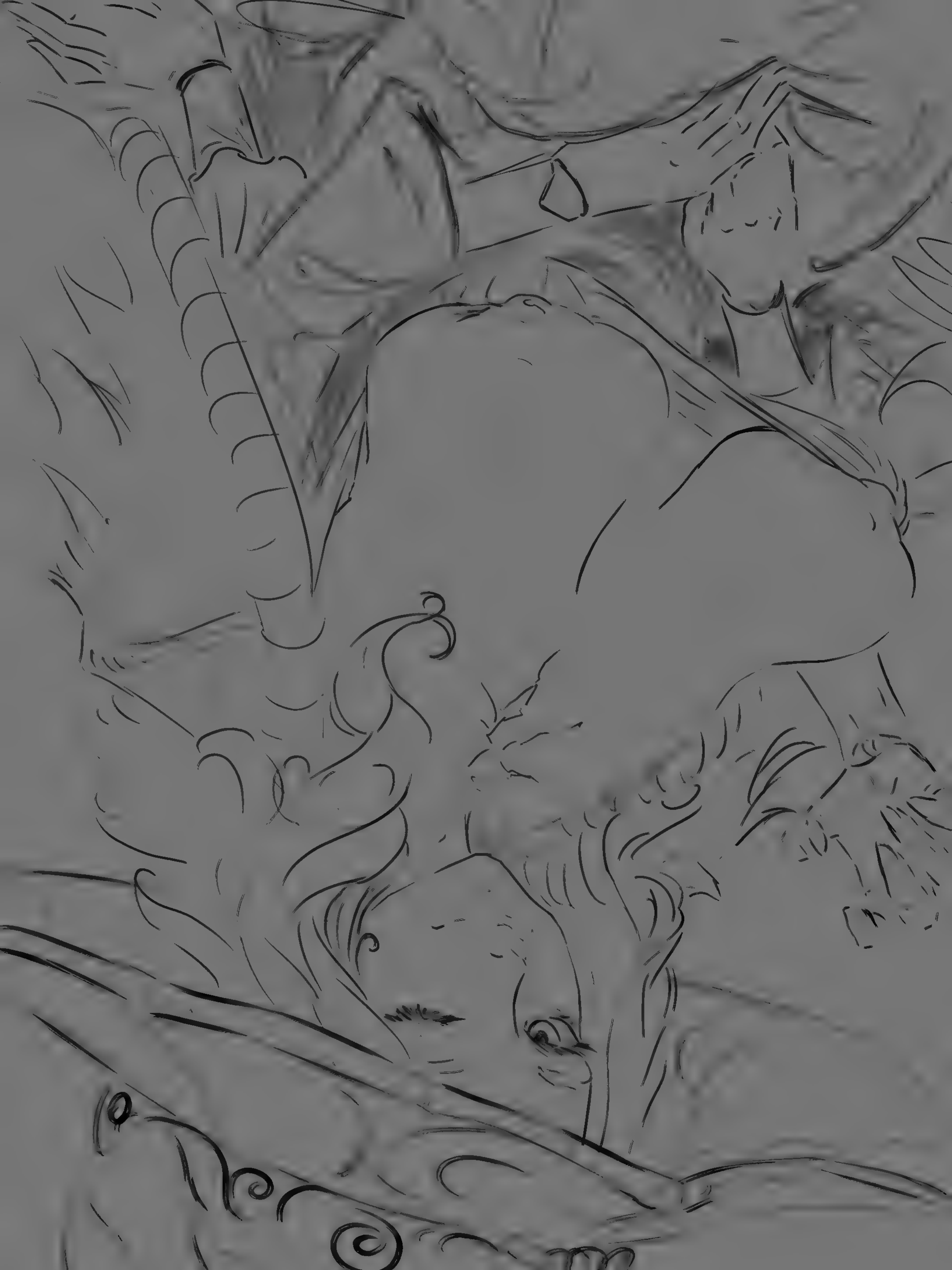

PATREON HURAKRGT
shuri
KRGT

ZILVAN

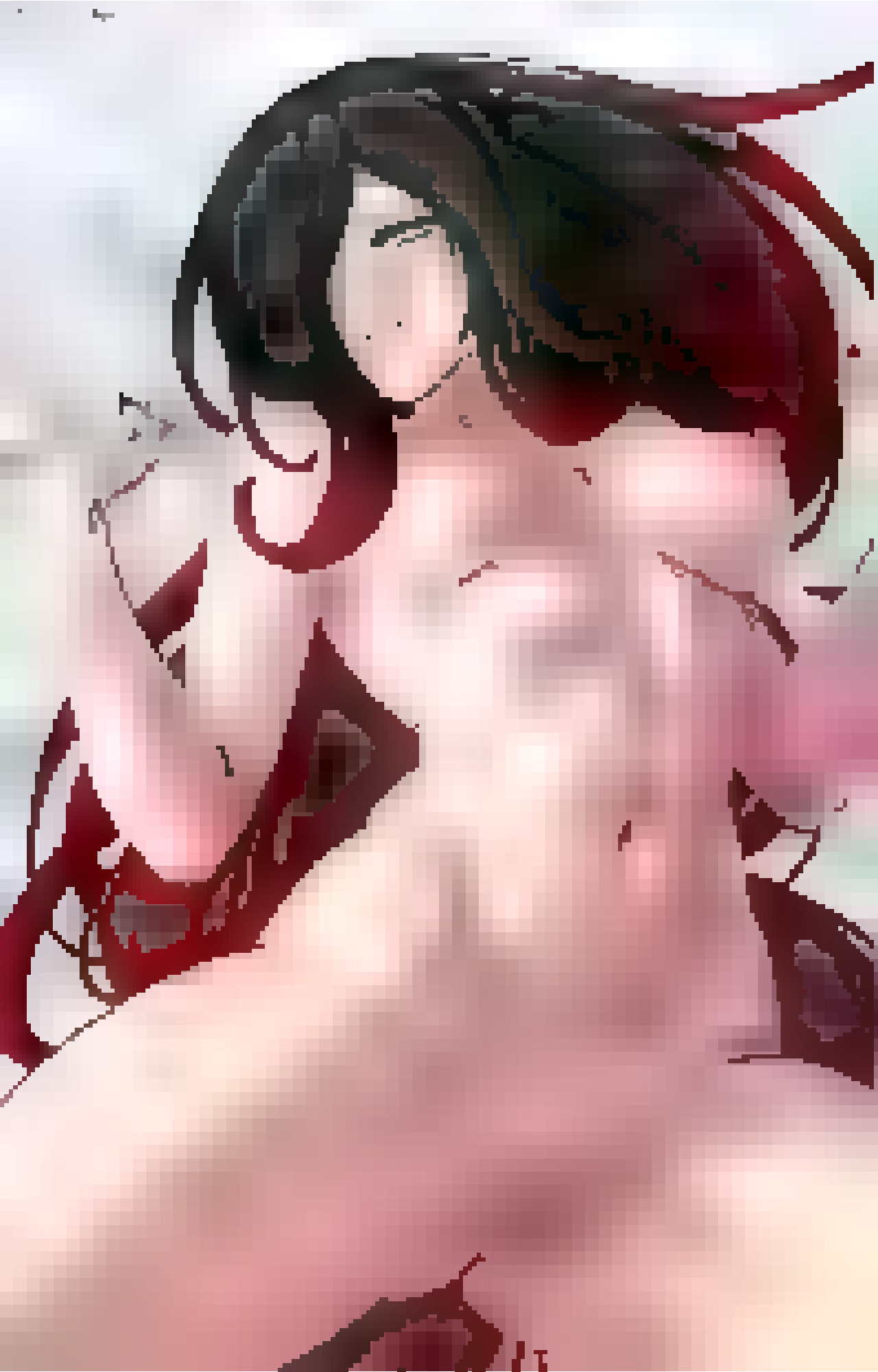

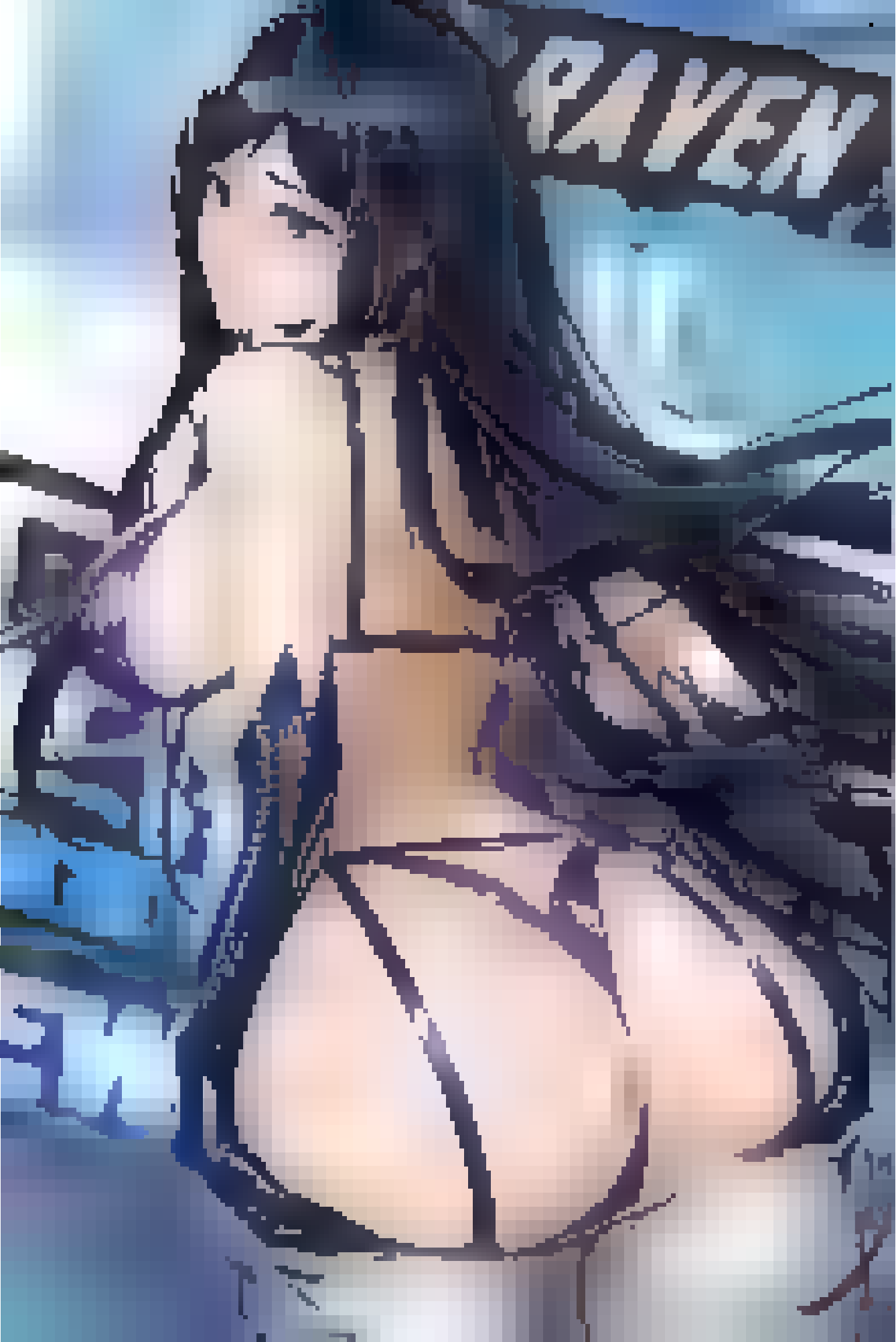
PAVEN

C.CANAVAGGIA

PATREON.COM/OROBORUS

PATREON.COM/OROBORUS

EGHAAA!
DHIHH IDHPH
AUGH YO
FAUGH!!!

HUDI
UPH
BIKHI

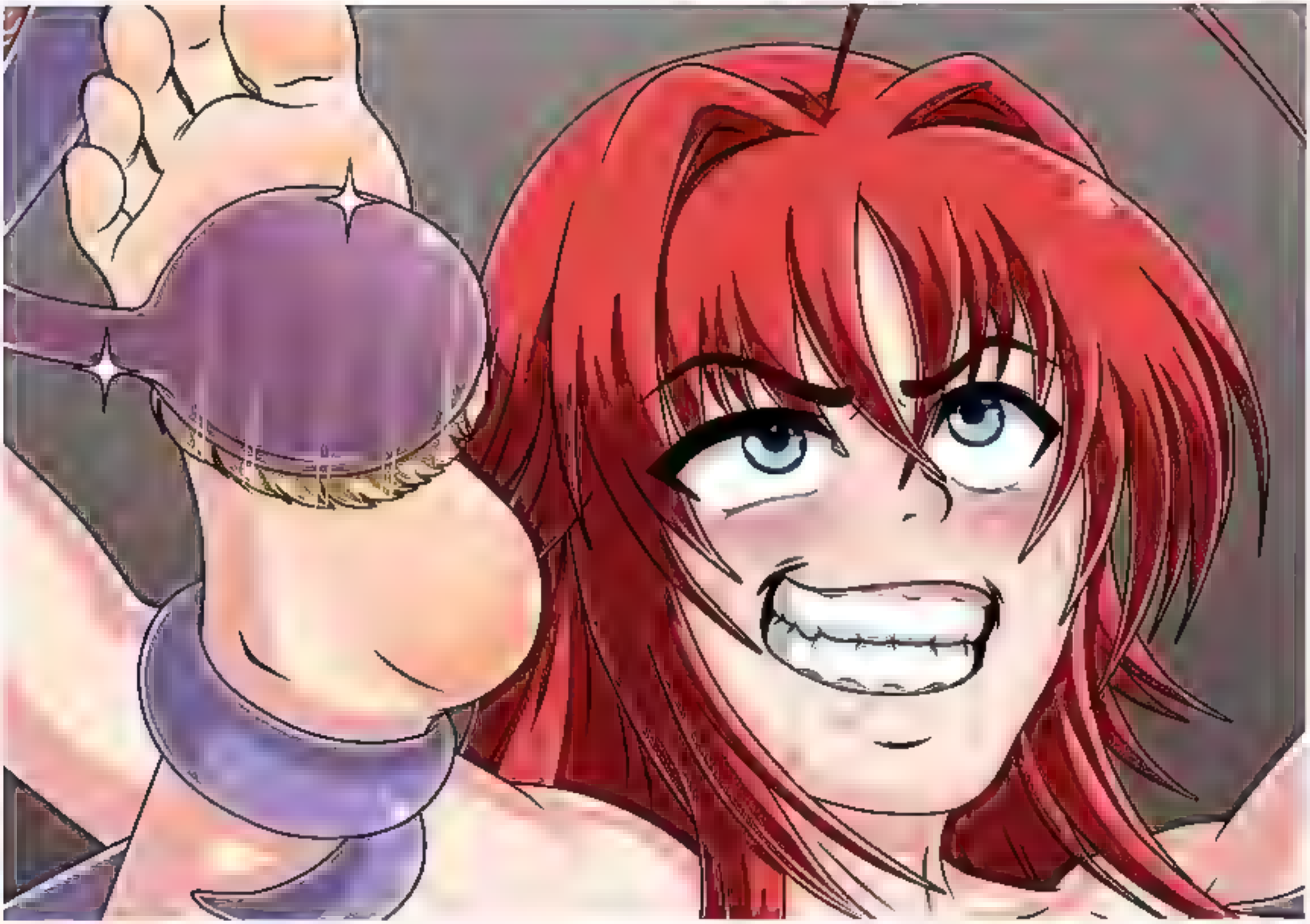

Rias Gremory, the proud heiress of the Gremory clan, never imagined a magic seal could bring her to this. Tentacles and brushes tickle and tease her feet and other sensitive spots, breaking her poise with uncontrollable laughter. And while she struggles and squirms, a tiny, secret part of her... might not hate it as much as she claims.

OOOH! H-HOLD ON A SECOND !!
SLOW DOWN !! I'M GONNA -!
AH!
OH!!

WAHAHAHA HAHAHAGH !!
SUCH SENSITIVE SPOTS ARE VERY TICKLISH
... BUT ALSO
GET OFF! GET OFF! I DIDN'T DO IHIHIHIHIT !!
GOOD FOR PLEASURE!
WHAT'SE HEY! OH WOW
... THAT'S THAT'S REEEALLY GOOD!
HOLY CRAP! HOW IS SHE DOING THIS?!
I FEEL LIKE I'M GOING TO...

I'M PAID GOOD MONEY BY RICH PERVS ...
.. SO I KNOW WHERE MOST TICKLISH BIT OF FEET ARE!!
W-WE CAN TALK ABOUT THIS!! PLEASE PLEASE PLEASE DON'T TICKLE ME THERE !!
LAUGH FOR ME BITCH!
OH! OH! OH!-
YAHA HAHA HAHA !! OOH GOD NOOO HOOO !!

Runner Up,
Try hitting up: 4882 Featherton Heights.
Loads of swag and no one's home!
- Number 1
"RUNNER UP" HA! IT WAS A GOOD TIP THOUGH. THIS PLACE IS A GOLDMINE!
MPH!
UGH...
I GET KNOCKED OUT TOO OFTEN
BACK AGAIN?
FIVE TIMES IN THREE MONTHS YOU STEAL FROM ME? NO MORE!!
FIVE TIMES?? I'VE BEEN SET UP!
ME? I-I'M FROM THE ELECTRIC COMPANY! DIDN'T THEY CALL TO SAY I WAS -
HEY!

MAKES EVERYTHING FAR MORE TICKLISH!
THE THING ABOUT GOOD ORGASM?
PANT
THAT
WAS UNEXPECTED
PANT
I GET CONFESSION NOW
MMMPHH!
ENJOYING NEW CHAIR ??
DOES NAUGHTY THIEF WANT ME TO STOP ??

EKA
2023

R
R

patreon.com/c/NoFutureART

RUBIE'S

STAR WARS

Patreon.com/RaikageArt

Patreon.com/RaikageArt

It seems like her body being so new has made her sensitive everywhere! What an interesting form of torture I can't seem to help but to tickle her everywhere!
NHMMHMM!! HMMHMM!!
Heheh yes. It's valuable "e-earth" indeed. We. Her feet are so soft and ticklish too. If she wasn't a royal guard she would have probably gone insane by now
SLUP
SLURP

KANDEN-REM

DIGIHENTAI.COM

"PANT, PANT"

N-NO "PANT, PANT" PLEASE"

WE'RE NOT DONE YET EIKA. WE KNOW JUST HOW TO FINISH YOU OFF

NOW WE'RE GONNA TICKLE ALL OF YOUR SWEET SPOTS AT THE SAME TIME. YOUR BREASTS, NIPPLES, ASS, PUSSY, AND CLIT

IT'S TOO LATE TO BEG FOR MERCY

WE'RE GONNA TICKLE YOUR WEAK SPOTS SO HARD, YOU'LL CUM TWICE AS MUCH AND TWICE AS HARD

OH MY GAAAWGHAHAHA! NOT AGAIN! HAHAHAHA!

DIGIHENTAI

PATREON | EXLIC

WHAT'S WRONG LOONA? CAN'T RESIST ALL THIS TICKLING? I KNEW IT WOULDN'T BE THAT HARD TO BREAK YOU-

UNFF...

DIGIHENTAI

INDEED THEY ARE SENSITIVE

EVEN HER TITS ARE TICKLISH

WAAHAHAHA! NOT MY TITS! PLEEHEEHEEHEESE!

HAHAHAHA! HEEHEEHEEHEE! STAHAHAHAHAP!

OH MY GAAAWGHAHAHA! CAN'T TAKE EHEHEHEHET!

DIGIHENTAI COM

PATREON wreckerrioter
@Wrecker Rioter

NANKO DOUJIN TUMBLR COM

TICKLE!
TICKLE!
TICKLE!
TICKLE!

@SpongierSponge

PATREON.COM/BILLVICIOUS

AAHI PLEASE IT FEELS
5-30 GOOD HANG!!
71%
7%
85%
15%
23%
0.1%
DAY 14
DAY 0

PATREON.COM/RINKOREN

JennieArt02
JennieArt02

NOW, I THOUGHT THIS ONE TICKLED MORE, WHAT DO YOU THINK?

I HATE PHOENIX DOWNS!

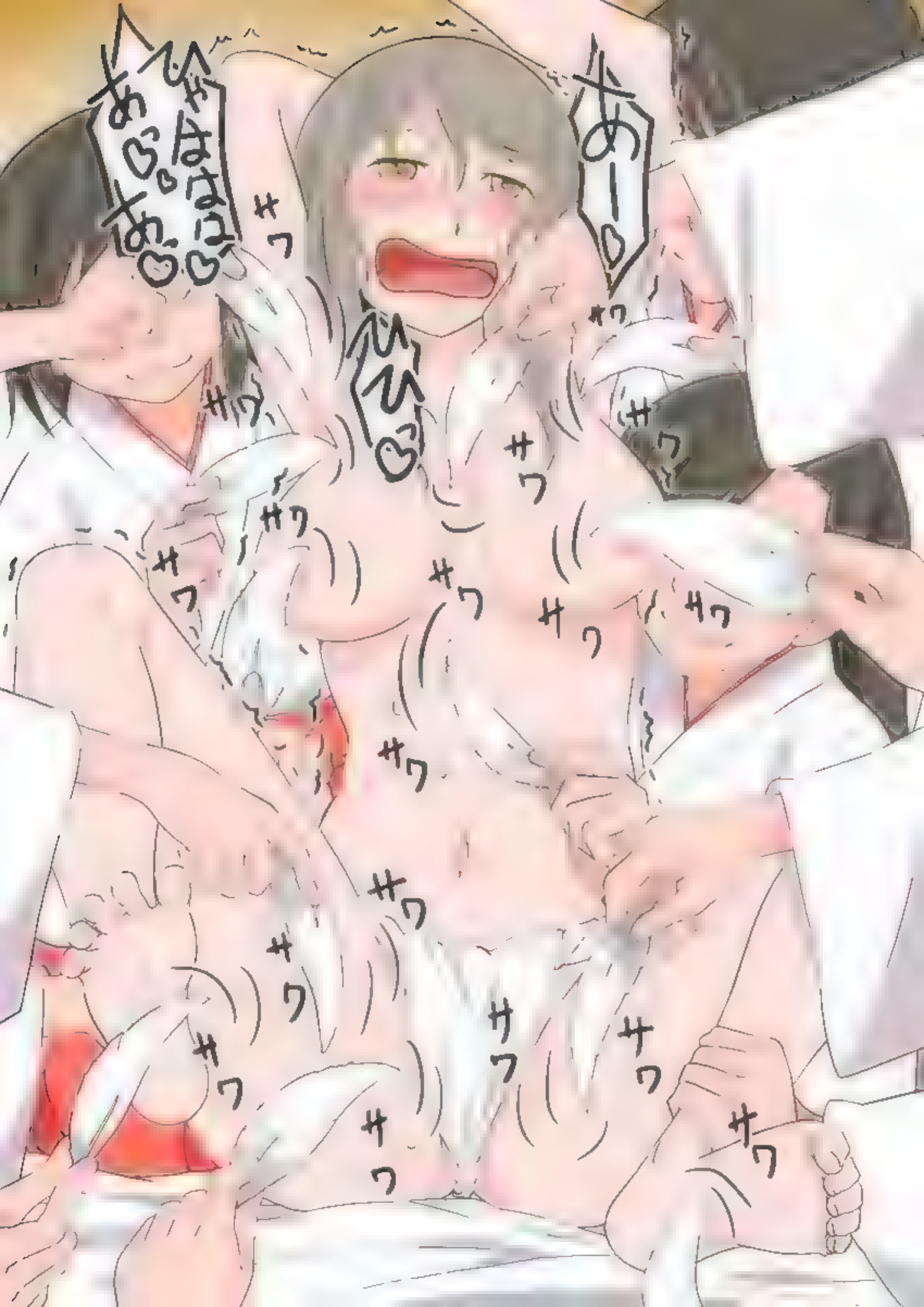
あー♡
ひゃははは♡
あ♡あ♡
ひひっ♡
サワ
サワ
サワ
サワ
サワ
サワ
サワ
サワ
サワ
サワ
サワ
サワ
サワ
サワ
サワ
サワ
サワ
サワ

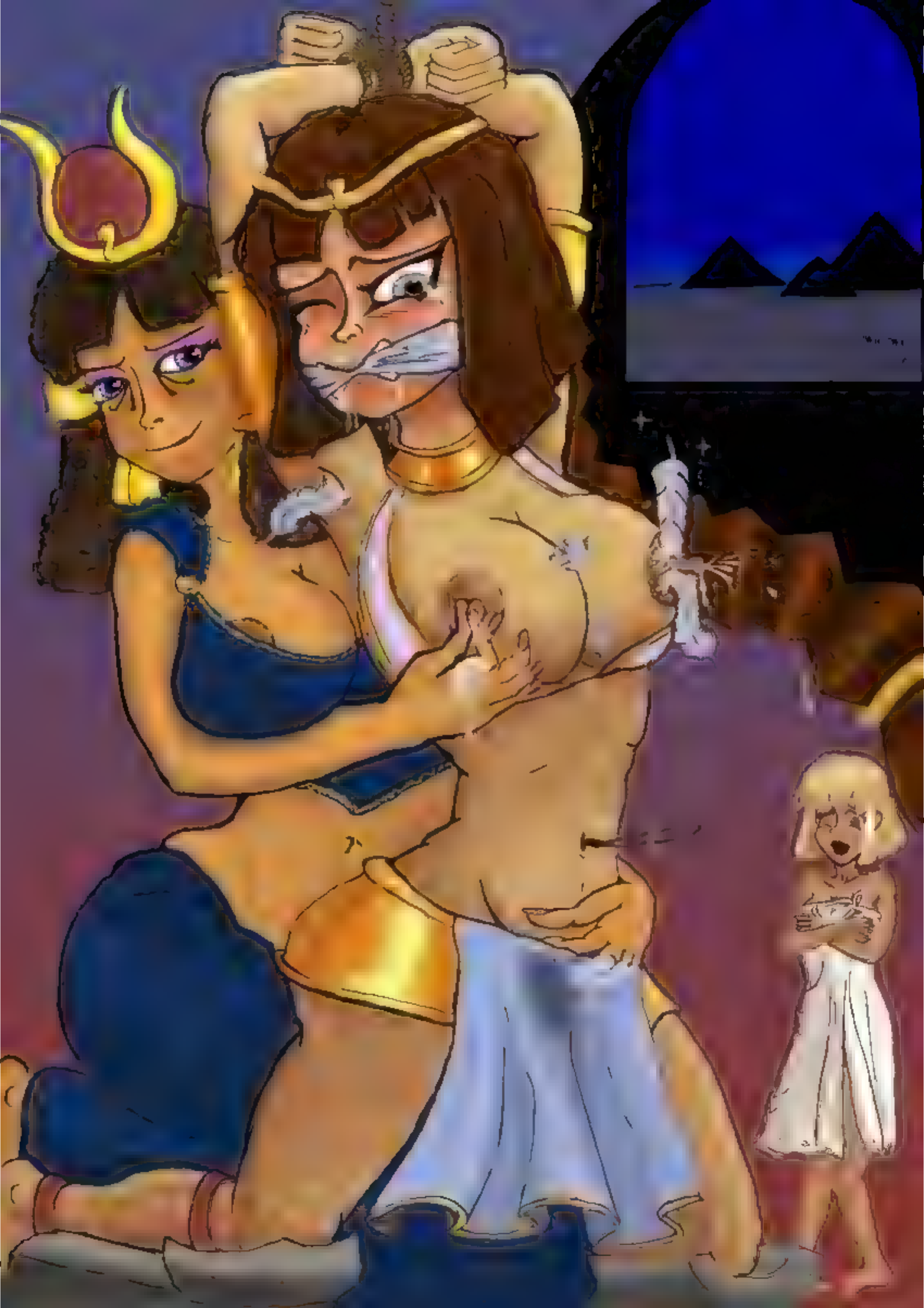

AAH!!
YOU KNOW WHAT I WANT MY PET.
OOH!!
OKAY I'LL MODEL THE SHOES! PLEASE JUST LET ME CUM!
WHO EVER SAID I'M LETTING YOU CUM...

Awww~ Does my little jewel want some tiggles?

PLEASE PLEASE PLEASE!

Buzzzzzzzz!

KYAAAAAHAHAHAHAHA
HAHAHAHAHAHAHAHAHA
HAHAHAHAHAHAHAHAHA
HAHAHAHAHAHAHAHAHA
HAHAHAHAHAHAHAHAHA
HAHAHAHAHAHAHAHAHA
HAHAHAHAHAHAHAHAHA
HAHAHAHAHAHAHAHAHA

Baby
Lotion

ZELDA
35
Happy Birthday

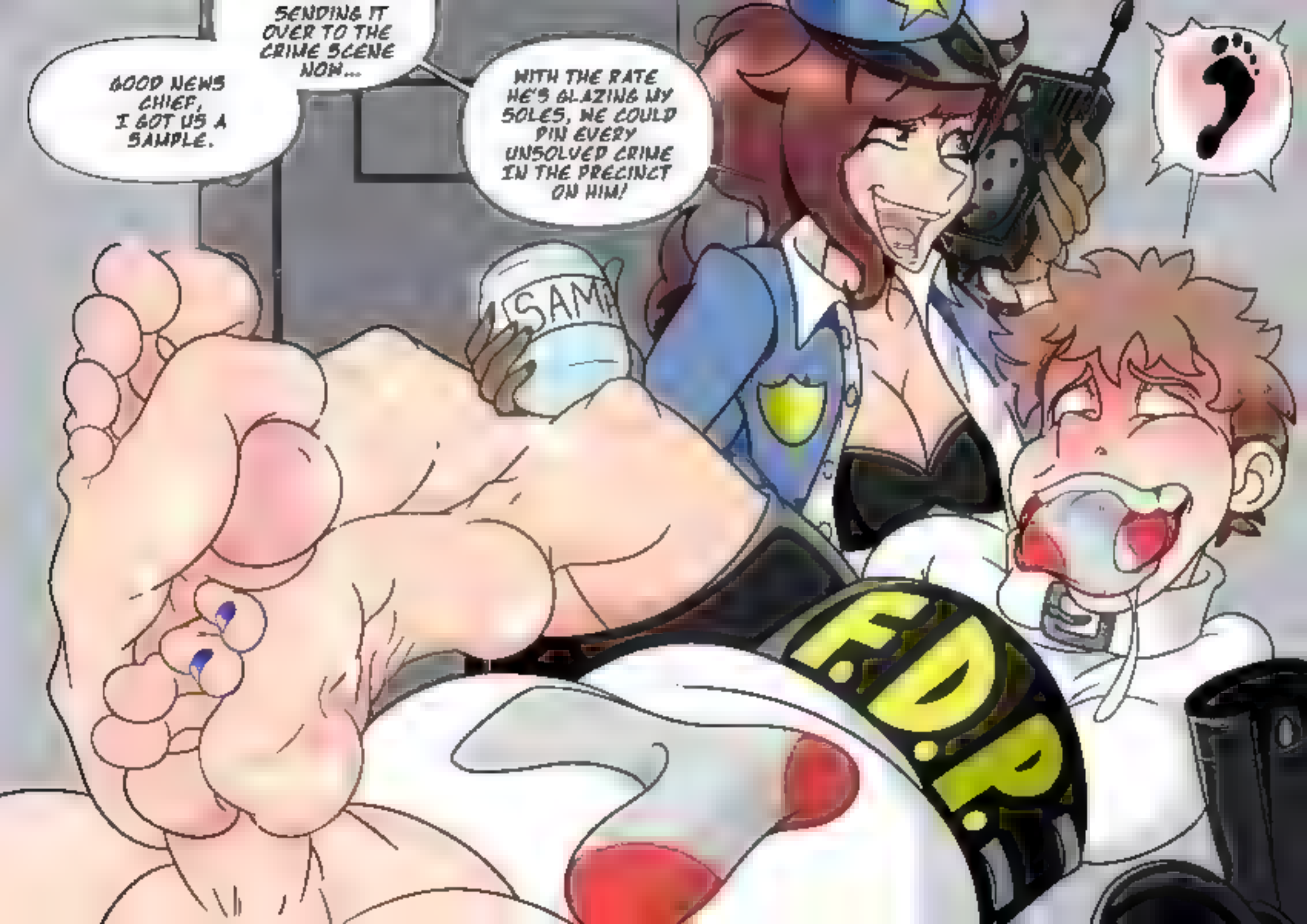
GOOD NEWS CHIEF, I GOT US A SAMPLE.
SENDING IT OVER TO THE CRIME SCENE NOW...
WITH THE RATE HE'S GLAZING MY SOLES, WE COULD PIN EVERY UNSOLVED CRIME IN THE PRECINCT ON HIM!
SAMP
R.D.R.

TRIXIEHEHE STAAP! WHAHAT'S GOTTEN INTO YOU?!

FUCK! IT WON'T STOP!
HOW ARE YOU SO GOOD AT THIS!? JUST KEEP GOING TILL THE LAST DROP!

THAT'S HOW WE HAVE TO DO IT?

FLAP FLAP FLAP

SPLURSH

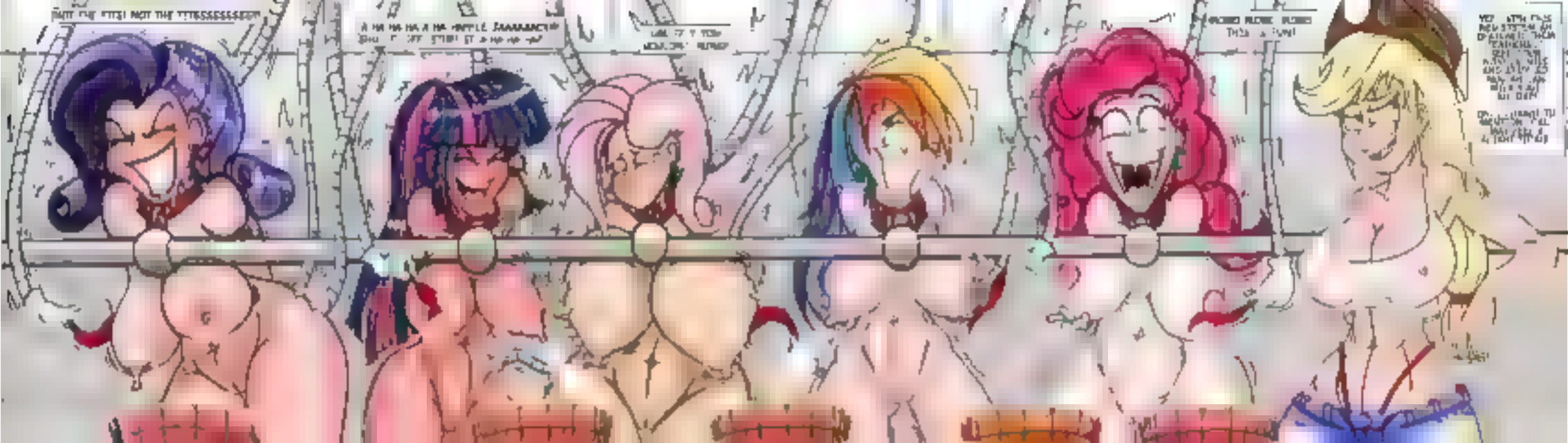

PATREON wreckerrioter
@Wrecker_Rioter

WELL WELL...

... YOU CAME AROUND TO THIS QUICK!

AH SHUDDUP AND KEEP *PANT* T-TICKLING !!

PATREON wreckerrioter
@Wrecker Rioter

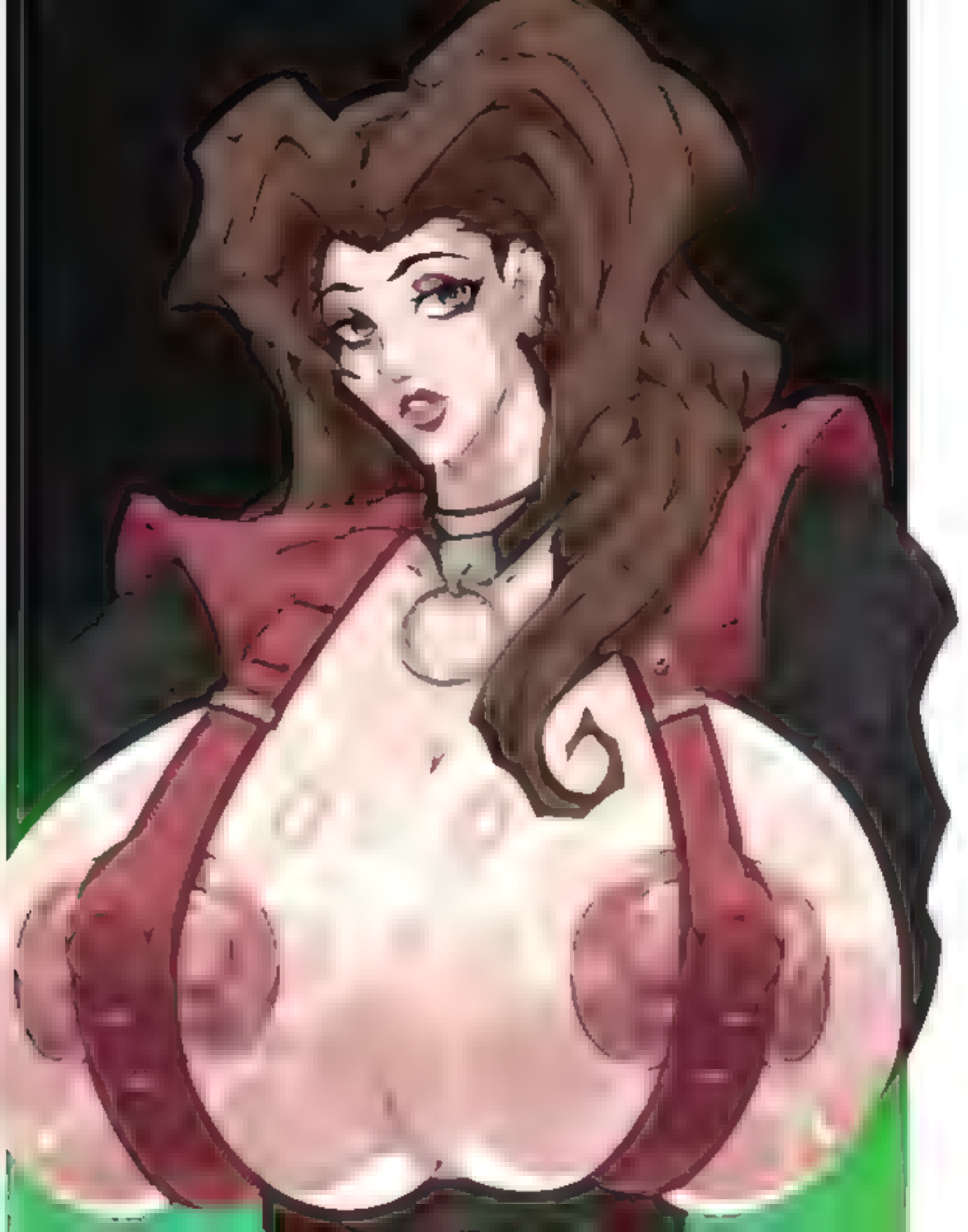

DID YOU LET THAT ANGEL CATCH YOU AGAIN, WHIM?

EEYAAHAHAA! W-WHY WOULD I "LET" HER?!

SUCH CARELESSNESS WILL NOT BE TOLERATED. YOUR PUNITIVE SUFFERING WILL BE EXTENDED!

KAAAHAHAA- M-MORE TICKLES?! OHOHOO NOOO!

KRAUDSAN
KRAUDSAN PATREON

OH MY GAHAHAHAAAA! I Nooot my-- EYAAAA! Not my chest pleaheheheease! It tickles too much! Eheehehe-heeee Have Mercy!!
Sorry hun, your fun bags are hard to avoid We'll have to stop teasing those nips of yours or I could lose an eye! Kitchy kitchy!
Before we say goodbye nurse, we're gonna have to learn about ALL of your ticklish spots. For science, of course
Boys. Go fig
Yea. *slurp* science *lick* It's the most delicious thing I've ever tasted.

PATREON | EXLIC

AHAHAHA

ShadyFoxA
patreon.com/ShadyFoxAlert

manzuuArt
on com

Chizuru Ichinose

OOOOOH
WHAT SILKY SOFT THUNDER FLUFFS.
WHAT TICKLISH TENDERLOINS
I CAN FEEL EVERY QUIVER. THESE INNER THIGHS MUST BE SOOOOO SENSITIVE.
AND THE HEAT COMING FROM THOSE PANTIES.
WOOF!!

PATREON.COM/RINKOREN

SO WHICH TICKLES MORE TIFA? THE CHOCOBO FEATHER OR THE PHOENIX DOWN?

OHH MYY GAAHA-HAHAHA!! NO NO NO!!! P-PLEASE I'M GONNA DIE!!! STAHAHAHAHA-HAHA

OHOHOHOOOOO! Nooohohohooo··· wait wait··· AHAHAAAA!! OOooooohh-hh ···P-please ·· It's too much·· I'm gonna! OOOOHH-HHH···

MORE CHOCOLATE SWEETIE? OR SOMETHING TO DRINK?
COOCHIE-COO! CUTIE!
IT'S NICE WHEN I DIG RIGHT INTO THE ARCH, ISN'T IT DEAR?

Tifa, Yuff-
ie...please!!
It's me!!!

PolarBear

pinku.ai/chats/@Chizuru

FREEDOM IS SO CLOSE!

A SINGLE ORGASM BY A FOOTJOB WILL TURN OFF THE TICKLING TOE RINGS AND UNLOCK YOUR ANKLE CUFFS.

YOU JUST NEED TO FOCUS AND PUSH ON THROUGH THE TOE AND TOE RING TICKLERS

IF YOU FAIL AGAIN THOUGH IT'LL BE ANOTHER THREE DAYS IN THE EDGING DUNGEON...

HANNG

I CAN DOOOO IT

MMMMM

MMMM MMM!

PATREON | wreckerrioter
@Wrecker_Rioter

GarudoGAI

PATREON.COM/RINKOREN

NAHAHAHA! NOHOHOHOHOHO!

MY BREASTS!

AHAHAHA!

OH GAAAWGHAHAHA!

NOT MY POOR PUSSEEHEEHEE!

DIGIHENTAI.COM

OH GAHAHAHAD!! STAHAHAHAAAD! ANYTHING BUT MY FEEHEEEEEET! I'M GOING CRAZEEHAHA HAAHAAA!!

TSK TSK! DID YOU REALLY THINK LYING WOULD STOP MY INTERROGATION!?
NOW YOUR SOFT TICKLISH TITS AND SOLES WILL PAY FOR IT!
NOOOOHAHAHA!!
I'LL TALKAAHAHAHAHAAA
I'LL BEHAVE! NYAHAH
MY TI
TS! NNOO

PATREON.COM/CINDYMIDES

Patreon.com/RaikageArt

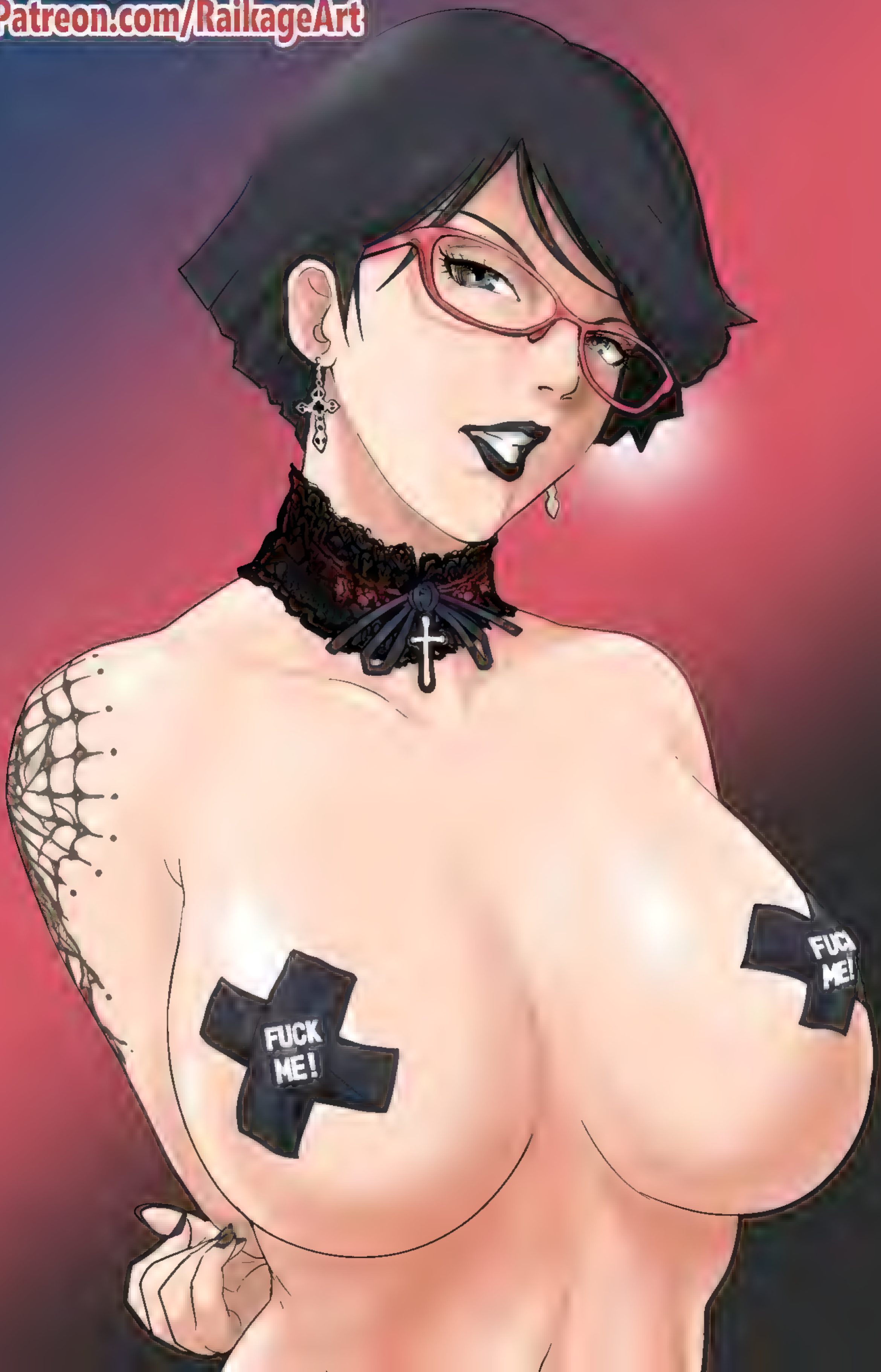

SutsukiFF

PSYCHOLOGY
PSYCHOLOGY

REC

Tasha Tickled and
4:50 / 9:04

Tasha Tickled and
4:52 / 9:04

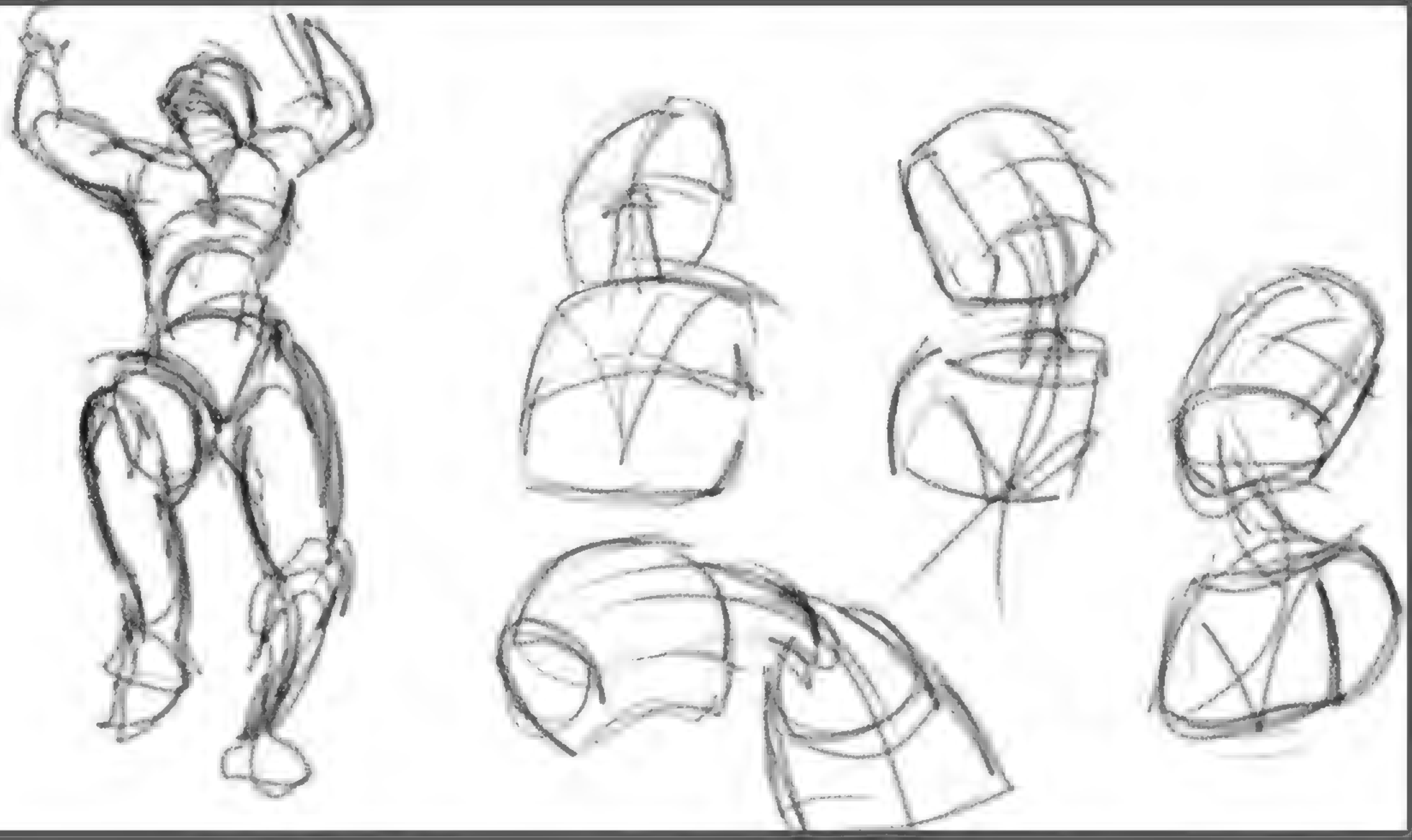

Robo Bean

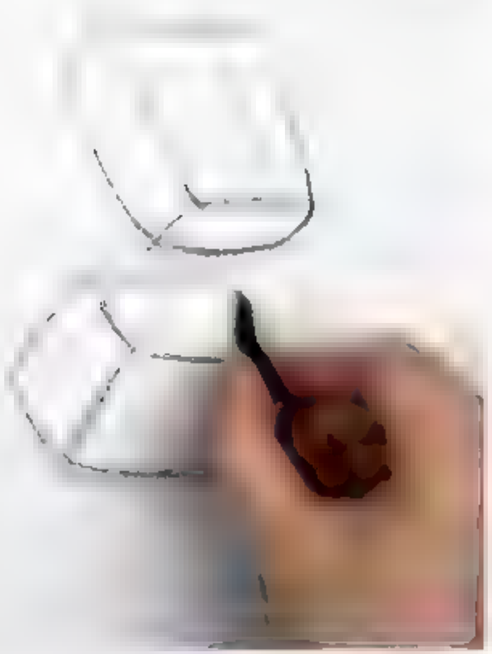

Figure Drawing Fundamentals

How to Draw Structure in the Body – Robo Bean

Help!

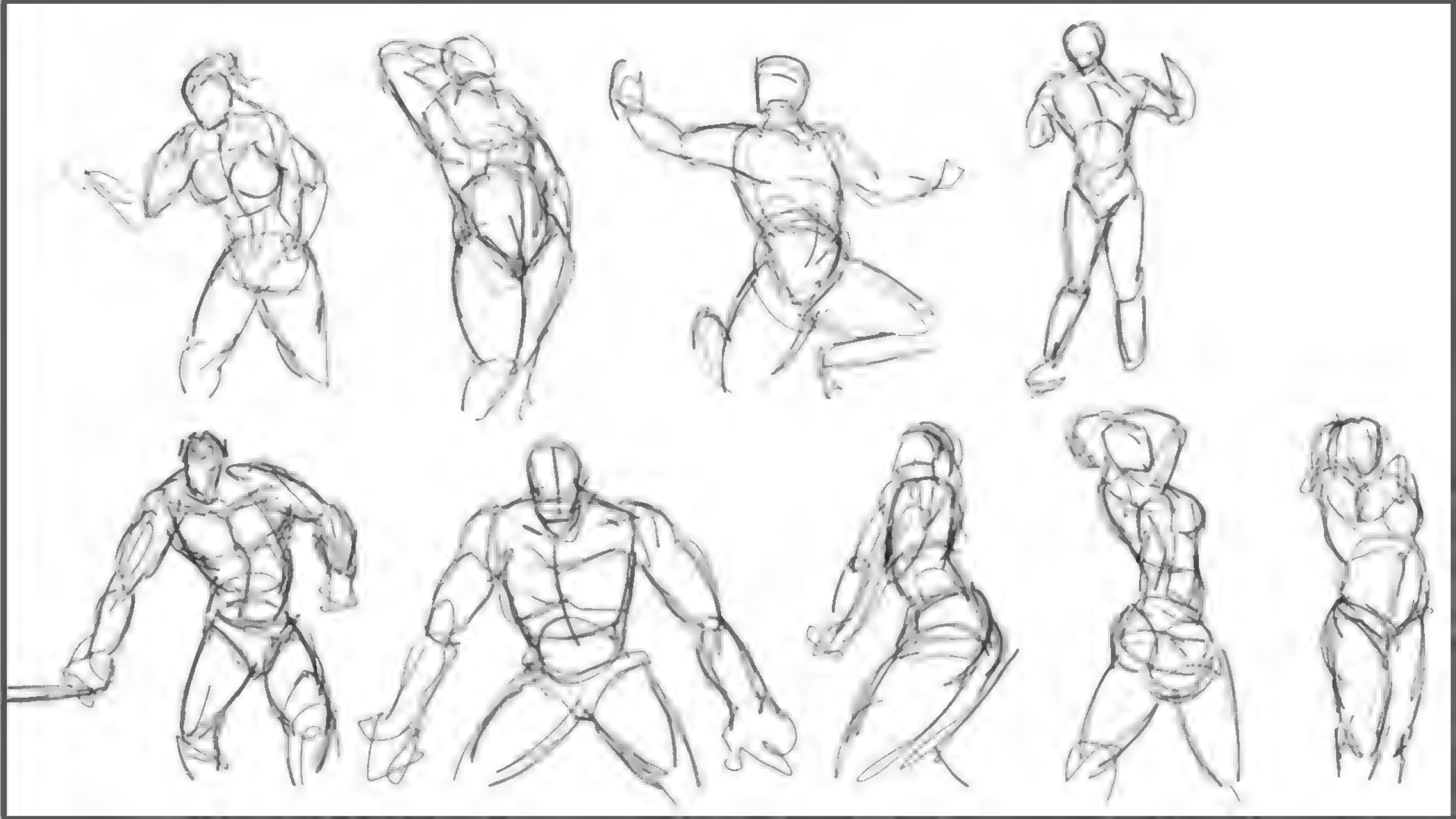

Maiden of the Millennium Moon

Views: 88,854 Views this Week: 101

TCGplayer

Type	Attribute	Typing
Effect Monster	LIGHT	Illusion
Level/Rank	**ATK**	**DEF**
4	1500	1300
Archetype	**TCG Date**	**OCG Date**
Millennium	2024-07-18	Not Released

Card Text

If this card battles a monster, neither can be destroyed by that battle. You can only use each of the following effects of "Maiden of the Millennium Moon" once per turn. If this card is in your hand: You can place it in your Spell & Trap Zone as a face-up Continuous Spell. If your opponent activates a card or effect, while this card is a Continuous Spell (except during the Damage Step): You can Special Summon

Cards similar to Maiden of the Millennium Moon

Decks with Maiden of the Millennium Moon

Chrome File Edit View History Bookmarks Profiles Tab Window Help

UA Mon Jun 9 1:22 AM

Are you sure you want to shut down your computer now?

Reopen windows when logging back in

Cancel Shut Down

ygoprodeck.com/card/maiden-of-the-millennium-moon-14386

YGOPRO

Artemis, the Magistus Moon Maiden LIGHT

[Spellcaster/Link Monster]

ATK/800 LINK-1

1 Level 4 or lower Spellcaster monster

If another "Magistus" monster(s) is Normal or Special Summoned while you control this monster (except during the Damage Step): You can target 1 of those monsters; equip this card you control to it. While this card is equipped to a monster: You can add 1 "Magistus" monster from your Deck to your hand. You can only use each effect of "Artemis, the Magistus Moon Maiden" once per turn. You can only Special Summon "Artemis, the Magistus Moon Maiden" once per turn.

€0.08 $0.15

Community

Search

Sign Up Login

battles a monster, neither can be destroyed by that battle. You can only use each of the effects of "Maiden of the Millennium Moon" once per turn. If this card is in your hand: You can your Spell & Trap Zone as a face-up Continuous Spell. If your opponent activates a card or while this card is a Continuous Spell (except during the Damage Step): You can Special Summon and if you do, for the rest of this turn, your opponent cannot target Level 5 or higher Illusion or monsters you control with card effects.

Cardmarket Sets

[ENG] $0.11 The Infinite Forbidden 2024-07-18 - Common

Similar to Maiden of the Millennium Moon

Neutrogena Ultra Sheer Sunscreen Lotion SHOP NOW

https://ygoprodeck.com/card/artemis-the-magistus-moon-maiden-11421

Fiend Reflection of the Millennium WIND

[Illusion/Effect Monster] ★ 4

ATK/1300 DEF/1400

If this card battles a monster, neither can be destroyed by that battle. You can only use each of the following effects of "Fiend Reflection of the Millennium" once per turn. If this card is in your hand: You can place it in your Spell & Trap Zone as a face-up Continuous Spell. If your opponent activates a card or effect, while this card is a Continuous Spell (except during the Damage Step): You can Special Summon this card, then you can gain LP equal to half the ATK of 1 monster on the field.

€0.10 $0.08

Shield of the Millennium Dynasty EARTH

[Warrior/Effect Monster] ★ 5

ATK/0 DEF/3000

Cannot be destroyed by Spell/Trap effects. You can only use each of the following effects of "Shield of the Millennium Dynasty" once per turn. If this card is in your hand: You can place it in your Spell & Trap Zone as a face-up Continuous Spell. While this card is a Continuous Spell: You can either pay 2000 LP, or reveal 1 "Millennium Ankh" in your hand; Special Summon this card, then you can add 1 "Millennium Ankh" from your Deck to your hand.

€1.52 $2.10

Sengenjin Wakes from a Millennium

EARTH

[Beast-Warrior/Effect Monster]

ATK/2750 DEF/2500

Cannot be destroyed by monster effects. You can only use each of the following effects of "Sengenjin Wakes from a Millennium" once per turn. If this card is in your hand: You can place it in your Spell & Trap Zone as a face-up Continuous Spell. While this card is a Continuous Spell: You can either pay 2000 LP, or reveal 1 "Millennium Ankh" in your hand; Special Summon this card, then you can add 1 "Millennium" monster from your Deck to your hand.

€6.00 $10.00

Golem that Guards the Millennium Treasures

EARTH

[Rock/Effect Monster]

8

ATK/2000 DEF/2200

The activation of your "Millennium Ankh" cannot be negated. You can only use each of the following effects of "Golem that Guards the Millennium Treasures" once per turn. If this card is in your hand: You can place it in your Spell & Trap Zone as a face-up Continuous Spell. While this card is a Continuous Spell: You can either pay 2000 LP, or reveal 1 "Millennium Ankh" in your hand; Special Summon this card, then you can add 1 "Wadju Temple" from your Deck to your hand.

€0.11 $0.13

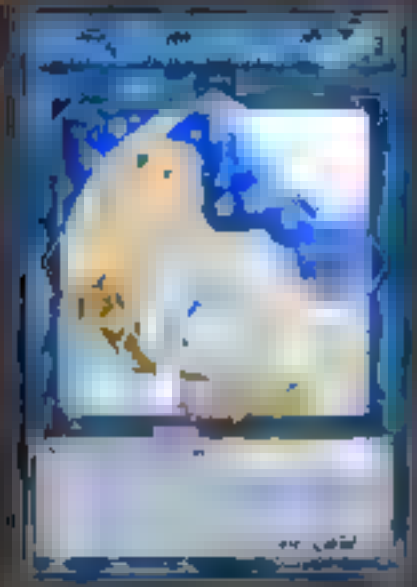

Artemis, the Magistus Moon Maiden

LIGHT

[Spellcaster/Link Monster]

ATK/800 LINK-1

1 Level 4 or lower Spellcaster monster

If another "Magistus" monster(s) is Normal or Special Summoned while you control this monster (except during the Damage Step): You can target 1 of those monsters; equip this card you control to it. While this card is equipped to a monster: You can add 1 "Magistus" monster from your Deck to your hand. You can only use each effect of "Artemis, the Magistus Moon Maiden" once per turn. You can only Special Summon "Artemis, the Magistus Moon Maiden" once per turn.

€0.08 $0.15

Maiden of the Millennium Moon

Views: 88,864 Views this Week: 101

Type	Attribute	Typing
Effect Monster	LIGHT	Illusion
Level/Rank	**ATK**	**DEF**
4	1500	1300
Archetype	**TCG Date**	**OCG Date**
Millennium	2024-07-18	Not Released

Card Text

If this card battles a monster, neither can be destroyed by that battle. You can only use each of the following effects of "Maiden of the Millennium Moon" once per turn. If this card is in your hand: You can place it in your Spell & Trap Zone as a face-up Continuous Spell. If your opponent activates a card or

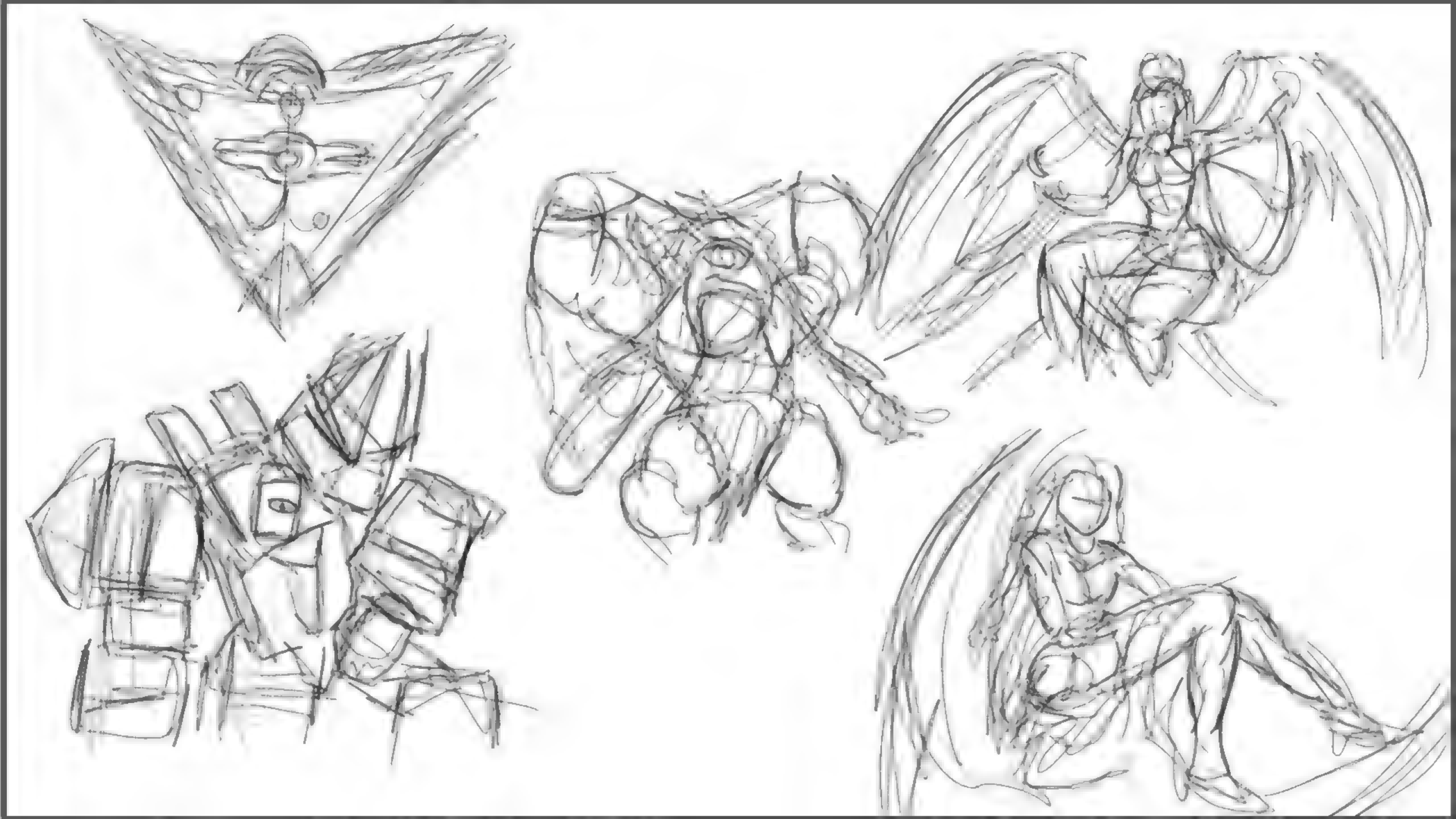

Topless Massage Turns Ticklish!
12:17 / 18:27

Topless Massage Turns Ticklish
17:12 / 18:27

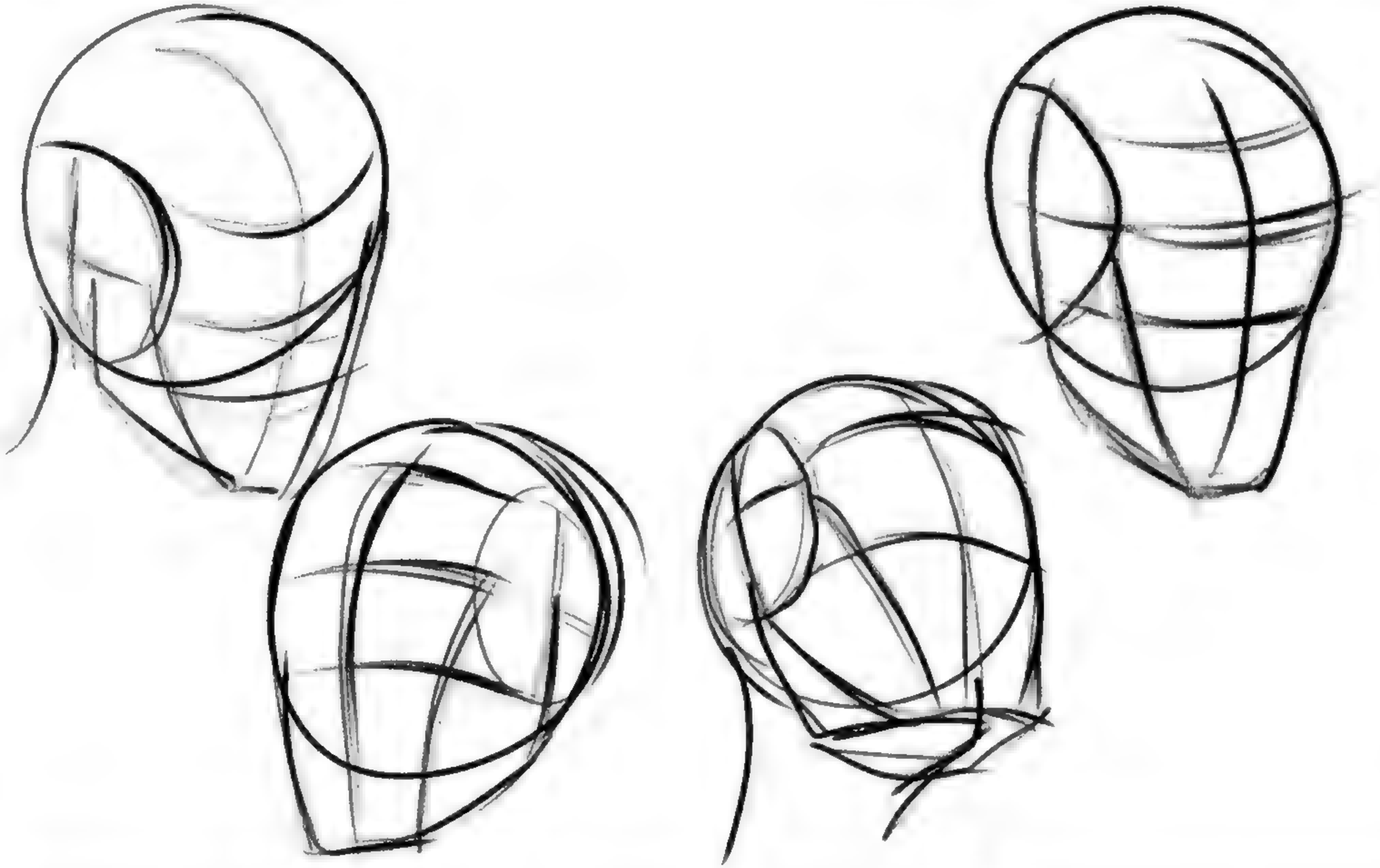

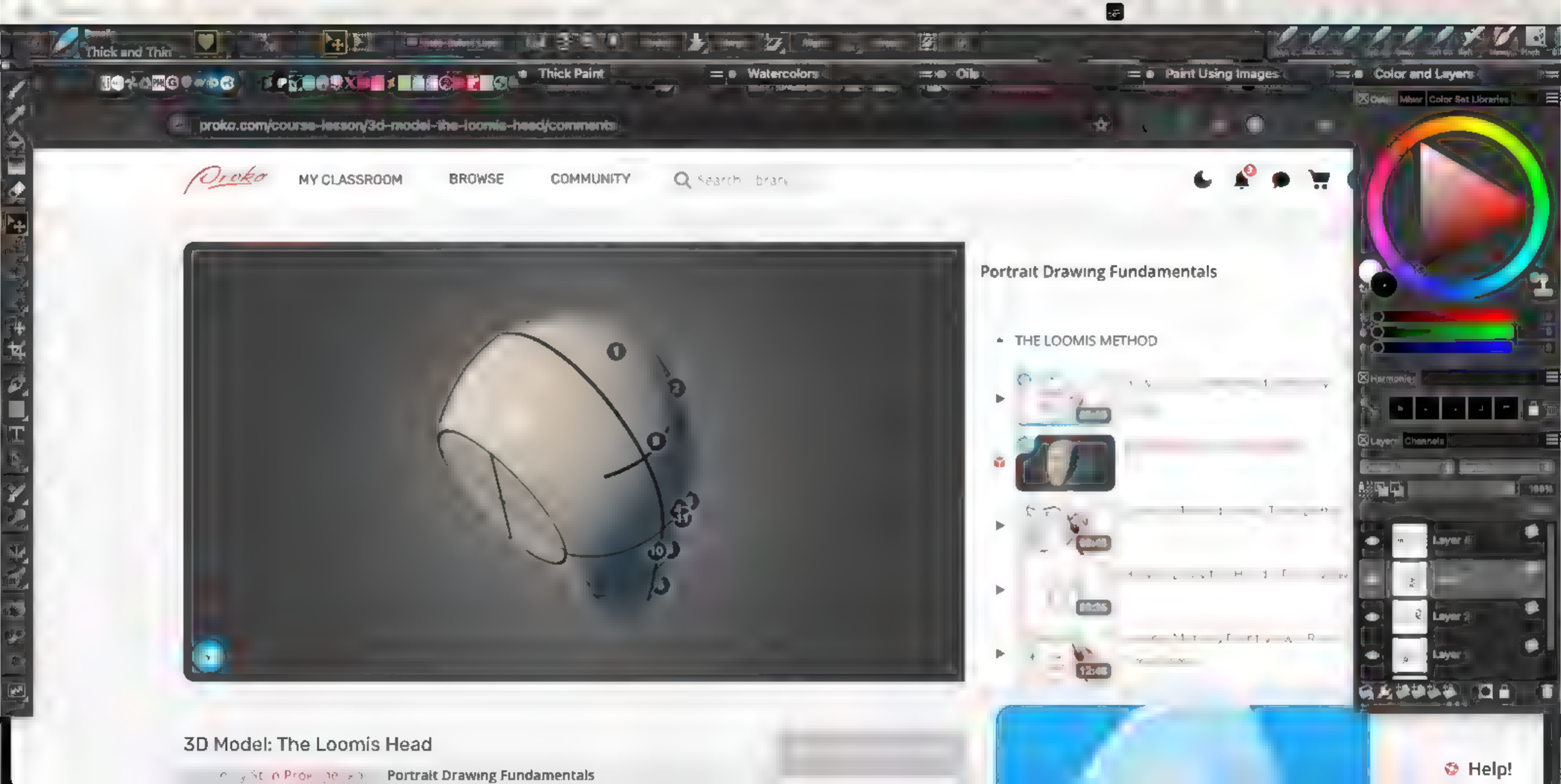
Thick and Thin
Thick Paint
Watercolors
Oils
Paint Using Images
Color and Layers
proko.com/course-lesson/3d-model-the-loomis-head/comments
Proko
MY CLASSROOM
BROWSE
COMMUNITY
Portrait Drawing Fundamentals
THE LOOMIS METHOD
3D Model: The Loomis Head
Portrait Drawing Fundamentals
Help!

Thick and Thin

Thick Paint | Watercolors | Oils | Paint Using Images | Color and Layers

proko.com/course-lesson/3d-model-the-loomis-head/comments

Proko MY CLASSROOM BROWSE COMMUNITY

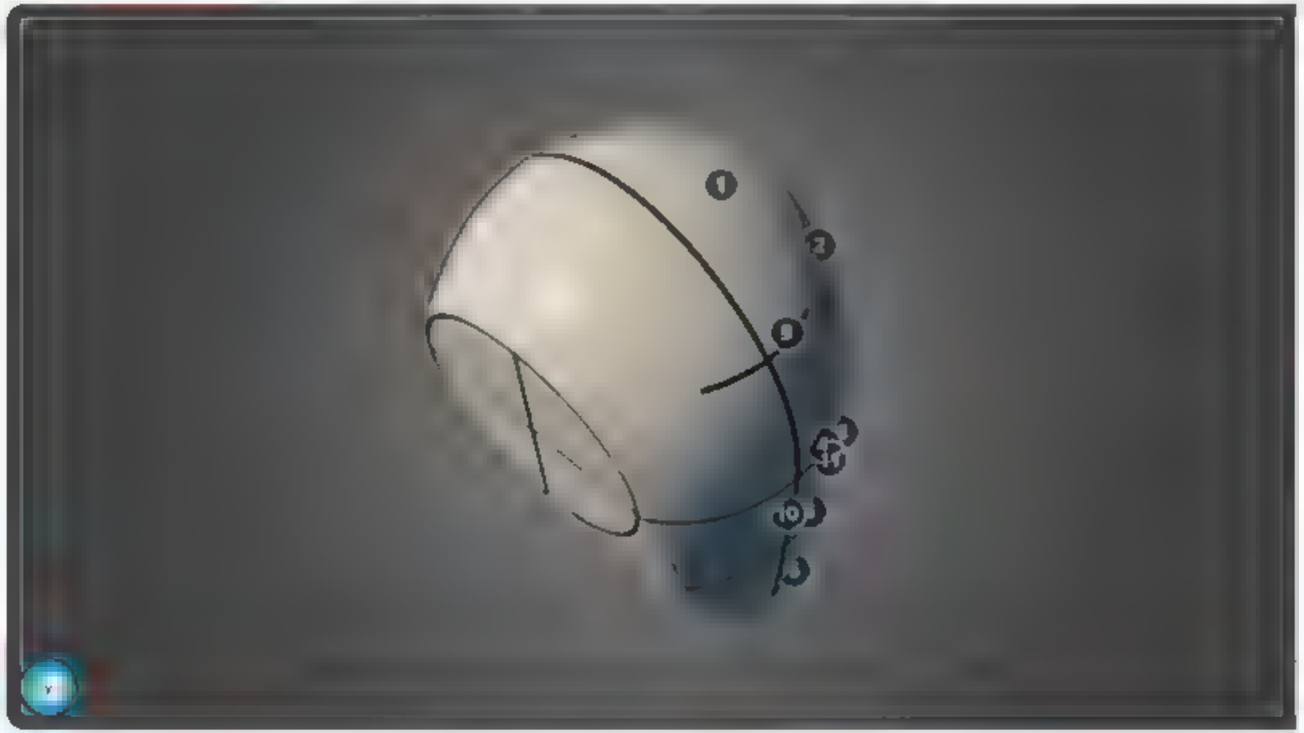

Portrait Drawing Fundamentals

THE LOOMIS METHOD

3D Model: The Loomis Head

Portrait Drawing Fundamentals

Help!

May 2025
googl.pdf

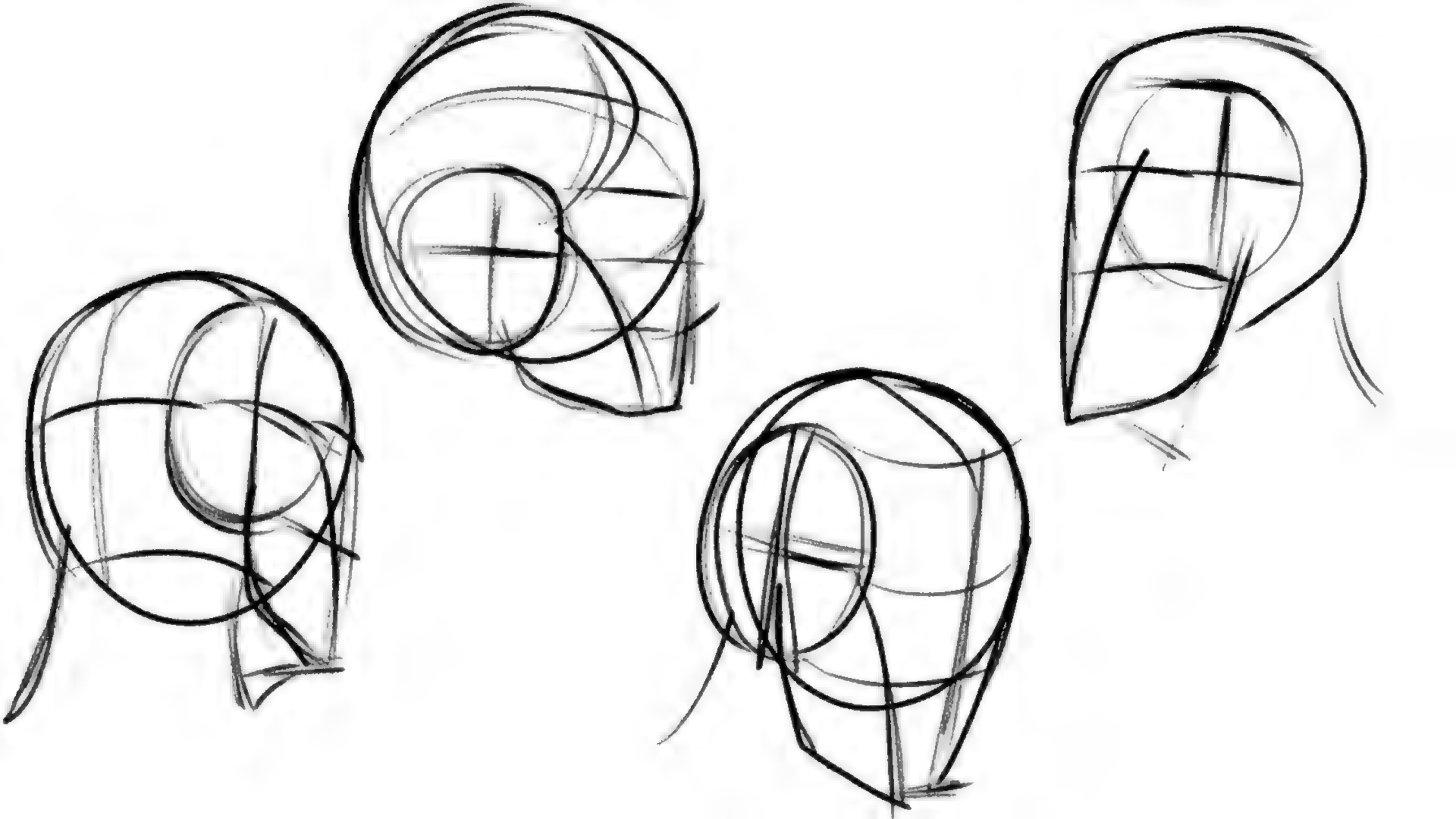

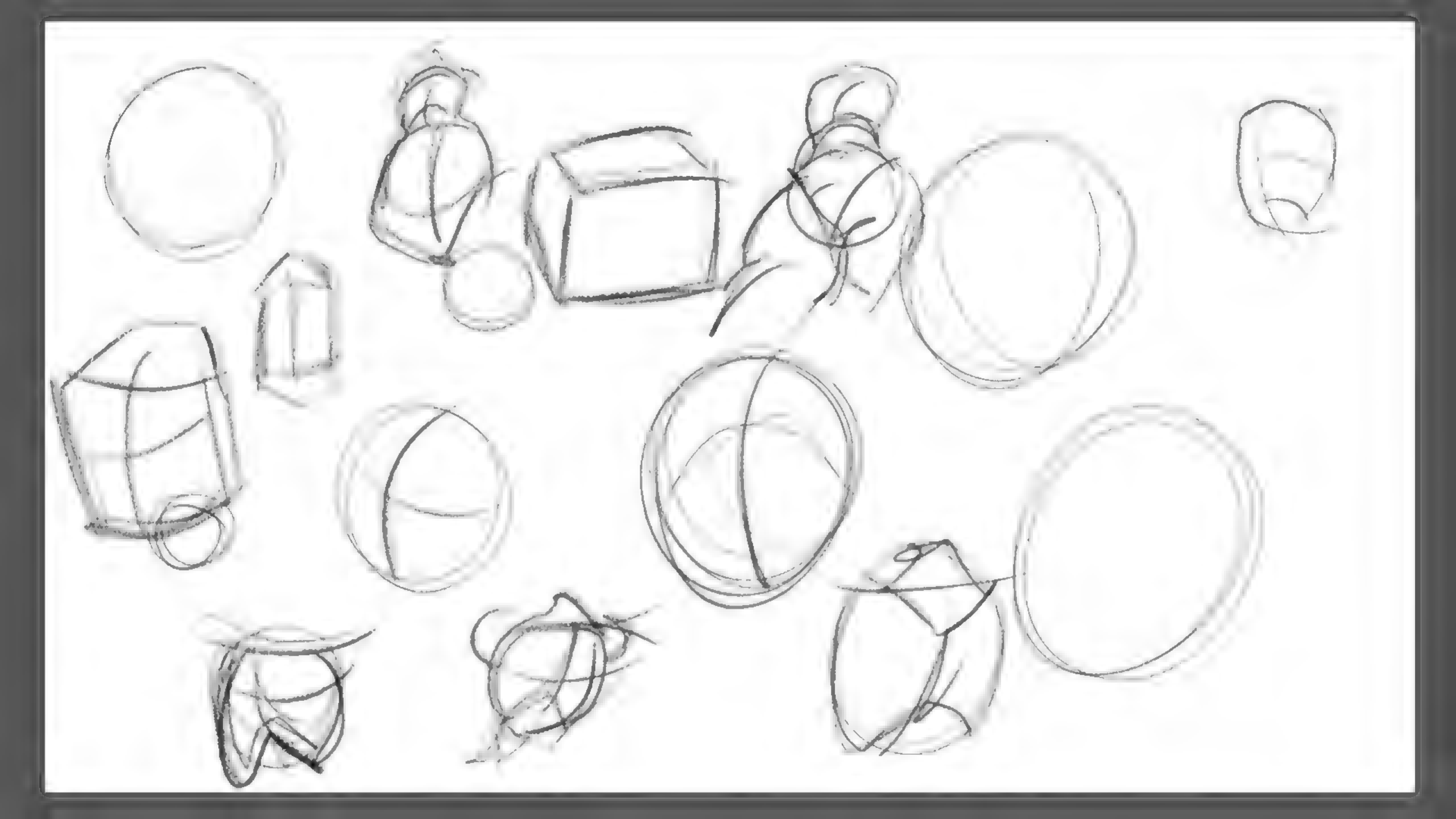

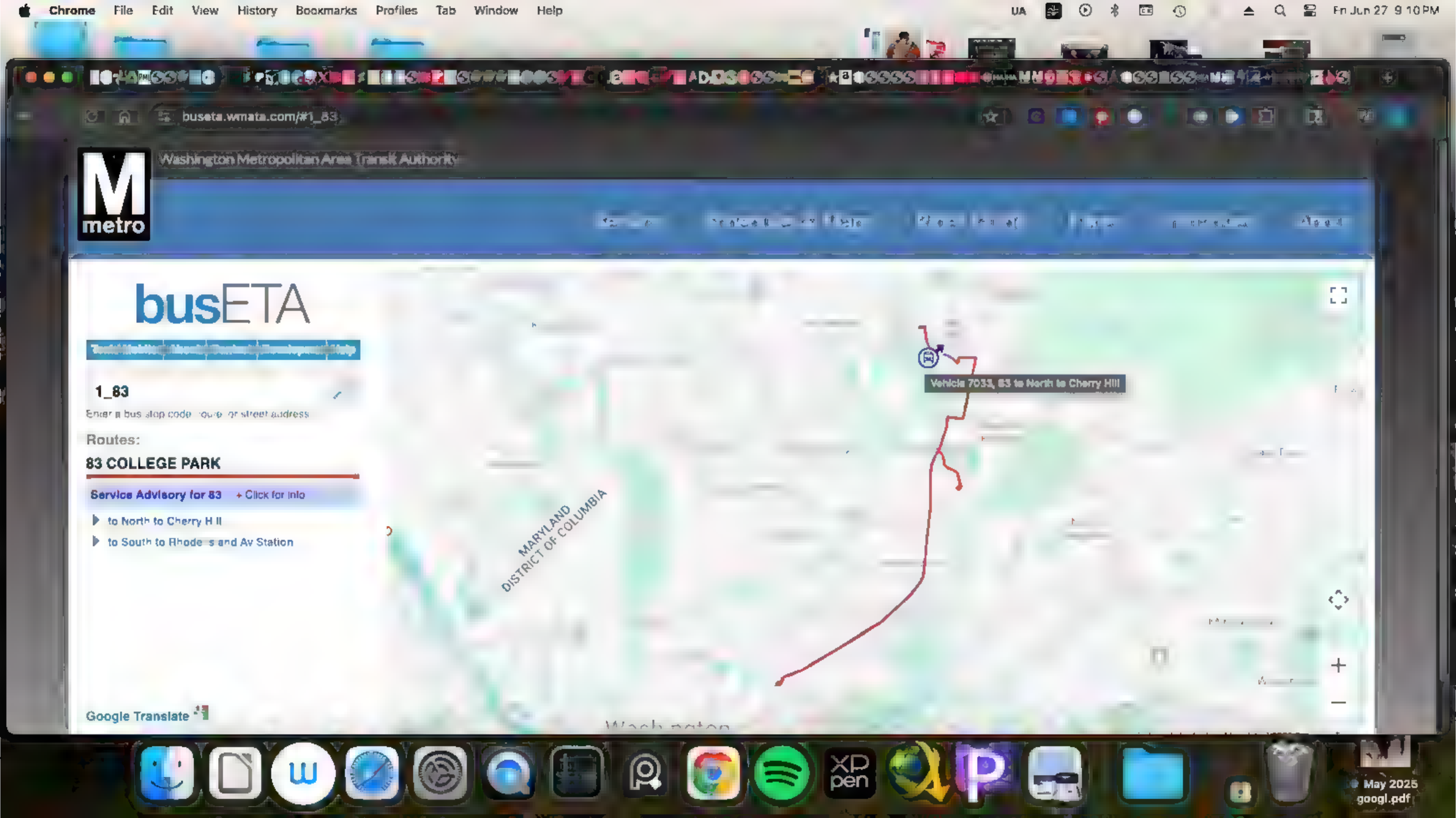
Chrome File Edit View History Bookmarks Profiles Tab Window Help
busETA
1_83
Routes:
83 COLLEGE PARK
Service Advisory for 83 + Click for info
to North to Cherry H ll
to South to Rhode s and Av Station
Vehicle 7033, 83 to North to Cherry Hill
MARYLAND
DISTRICT OF COLUMBIA
Google Translate

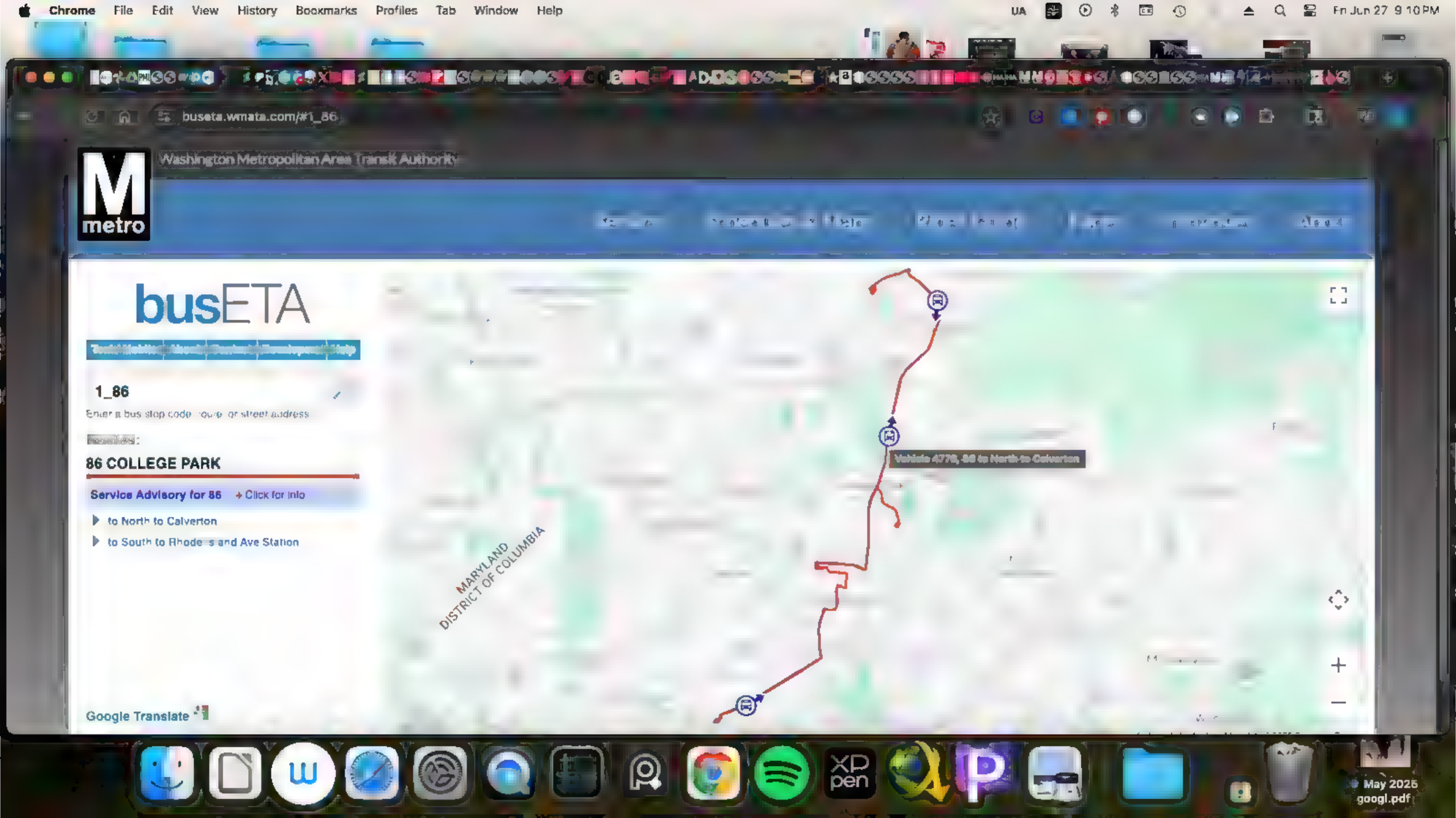
Chrome File Edit View History Bookmarks Profiles Tab Window Help
Fri Jun 27 9:10 PM
buseta.wmata.com/#1_86
Washington Metropolitan Area Transit Authority
metro
busETA
1_86
Enter a bus stop code, route, or street address
86 COLLEGE PARK
Service Advisory for 86 + Click for info
to North to Calverton
to South to Rhode Island Ave Station
MARYLAND
DISTRICT OF COLUMBIA
Google Translate
May 2025
googl.pdf

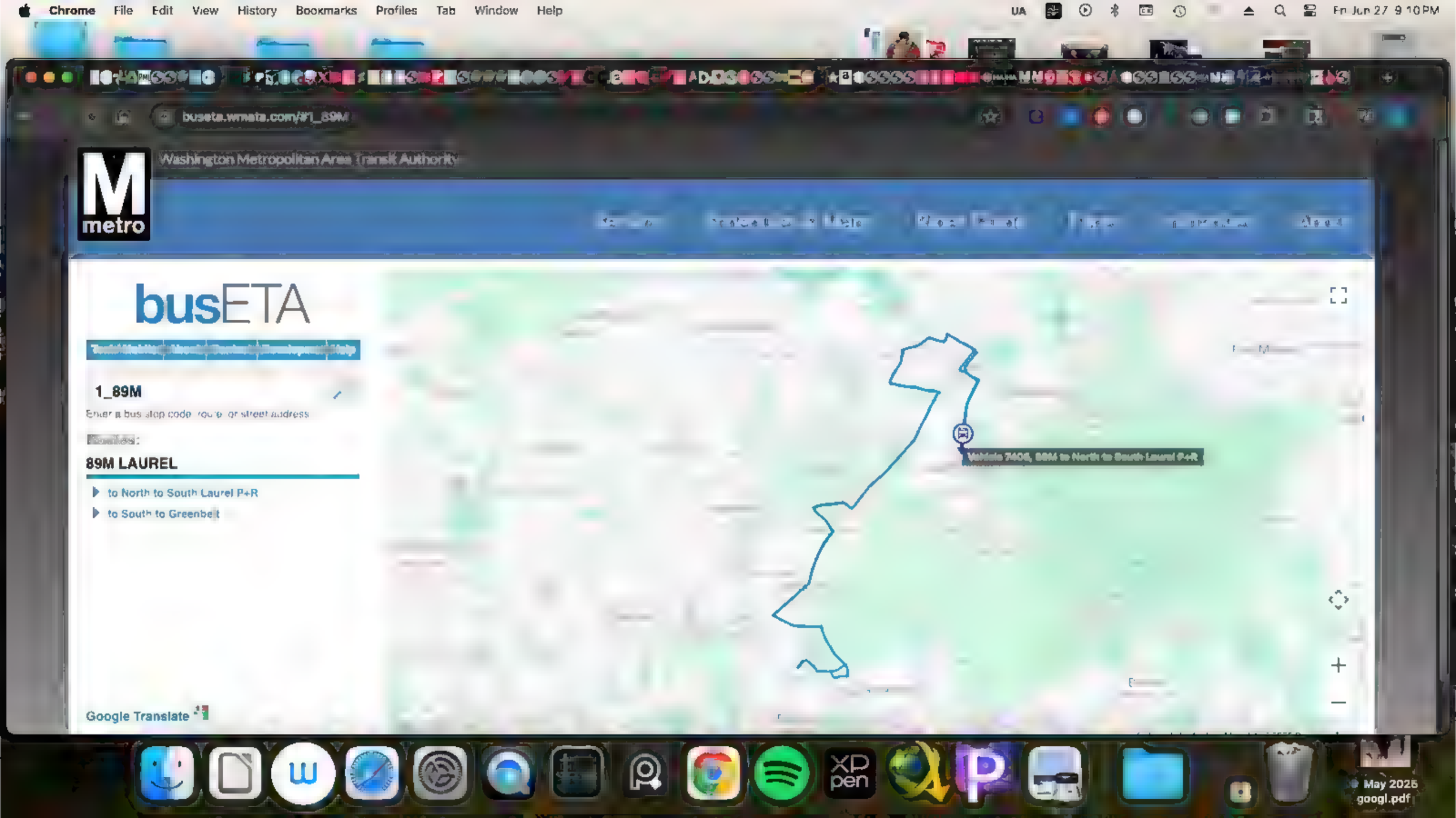
Chrome File Edit View History Bookmarks Profiles Tab Window Help
Fri Jun 27 9:10 PM
buseta.wmata.com/#1_89M
Washington Metropolitan Area Transit Authority
metro
busETA
1_89M
89M LAUREL
to North to South Laurel P+R
to South to Greenbelt
Google Translate
May 2025
googl.pdf

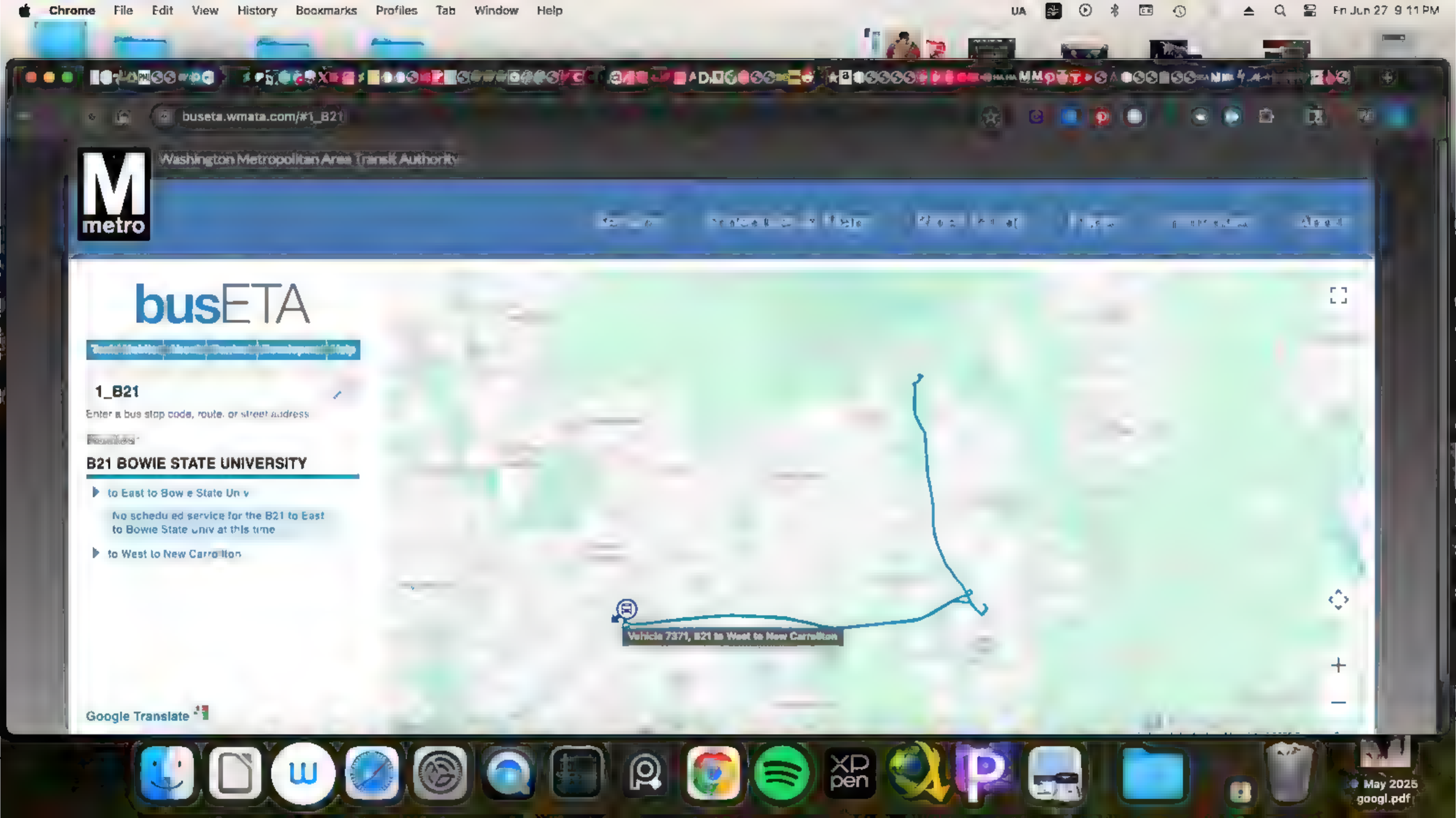
Chrome File Edit View History Bookmarks Profiles Tab Window Help
Fri Jun 27 9:11 PM
buseta.wmata.com/#1_B21
Washington Metropolitan Area Transit Authority
metro
busETA
1_B21
Enter a bus stop code, route, or street address
B21 BOWIE STATE UNIVERSITY
to East to Bow e State Un v
No schedu ed service for the B21 to East
to Bowie State Univ at this time
to West to New Carro ton
Vehicle 7371, B21 to West to New Carrollton
Google Translate
May 2025
googl.pdf

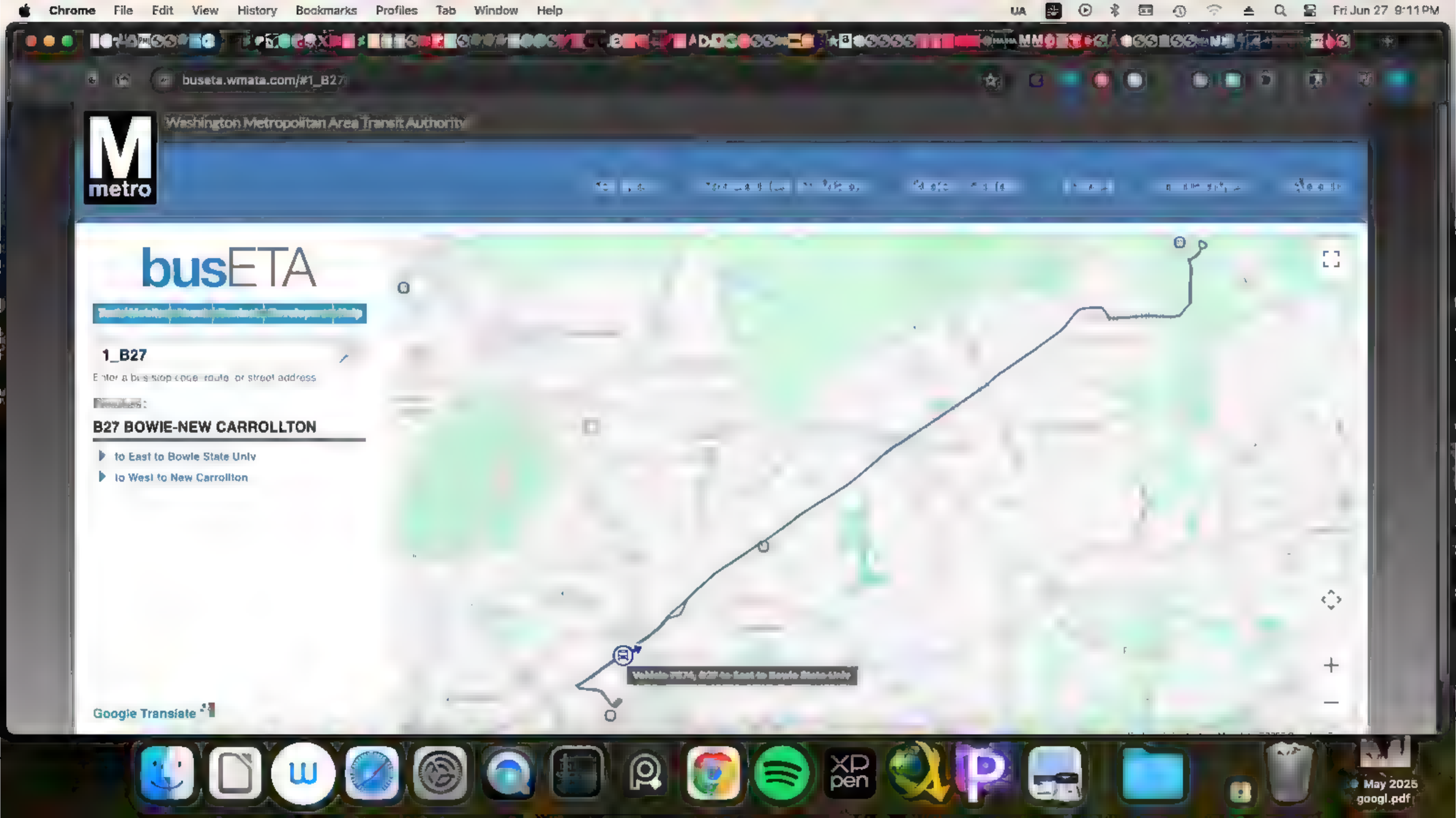
Chrome File Edit View History Bookmarks Profiles Tab Window Help
Fri Jun 27 9:11 PM
buseta.wmata.com/#1_B27
Washington Metropolitan Area Transit Authority
metro
busETA
1_B27
B27 BOWIE-NEW CARROLLTON
to East to Bowie State Univ
to West to New Carrollton
Google Translate
May 2025
googl.pdf

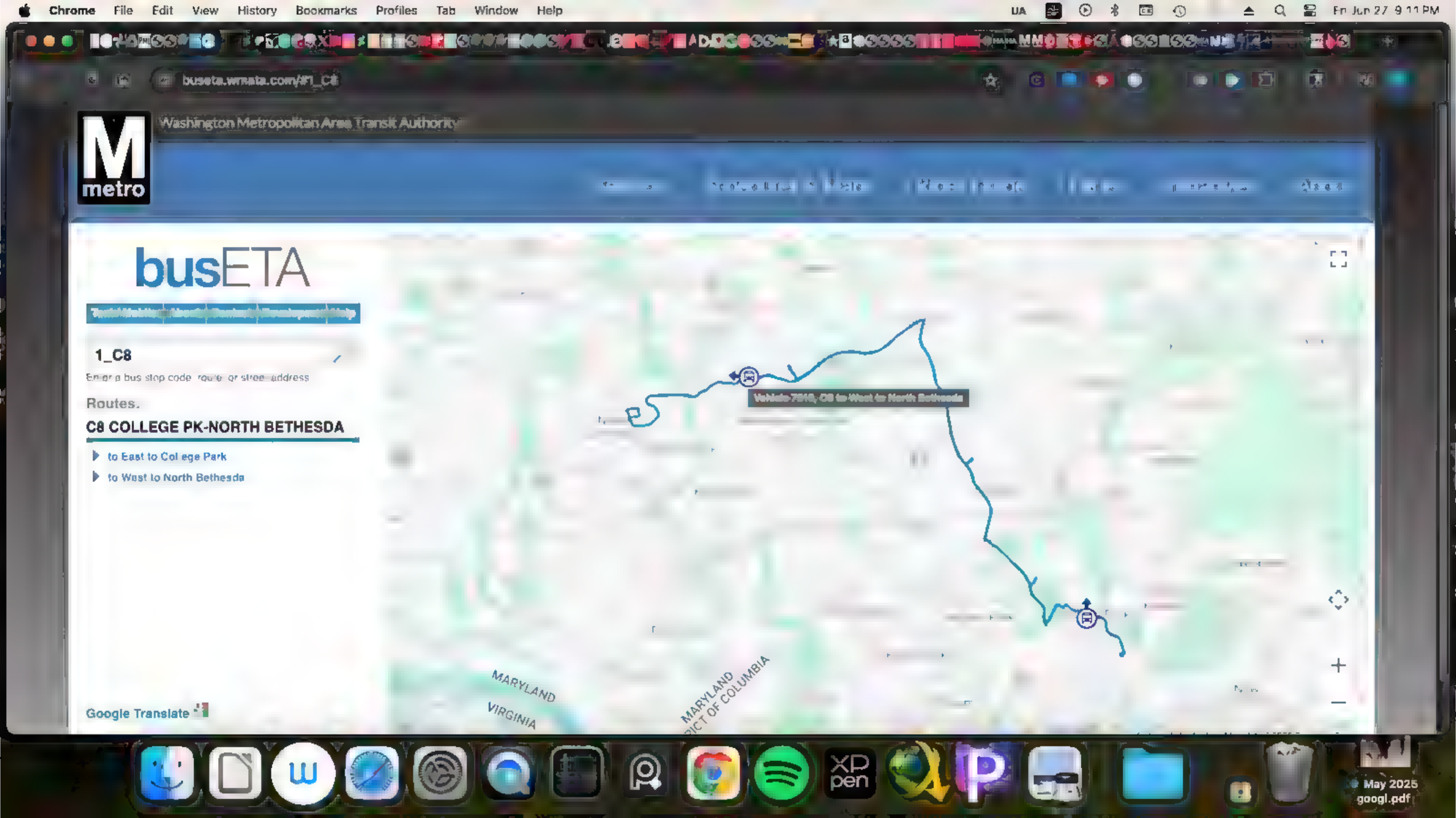
Chrome File Edit View History Bookmarks Profiles Tab Window Help
Fri Jun 27 9:11 PM
Washington Metropolitan Area Transit Authority
metro
busETA
1_C8
Routes.
C8 COLLEGE PK-NORTH BETHESDA
to East to College Park
to West to North Bethesda
MARYLAND
VIRGINIA
MARYLAND
DISTRICT OF COLUMBIA
Google Translate
May 2025
googl.pdf

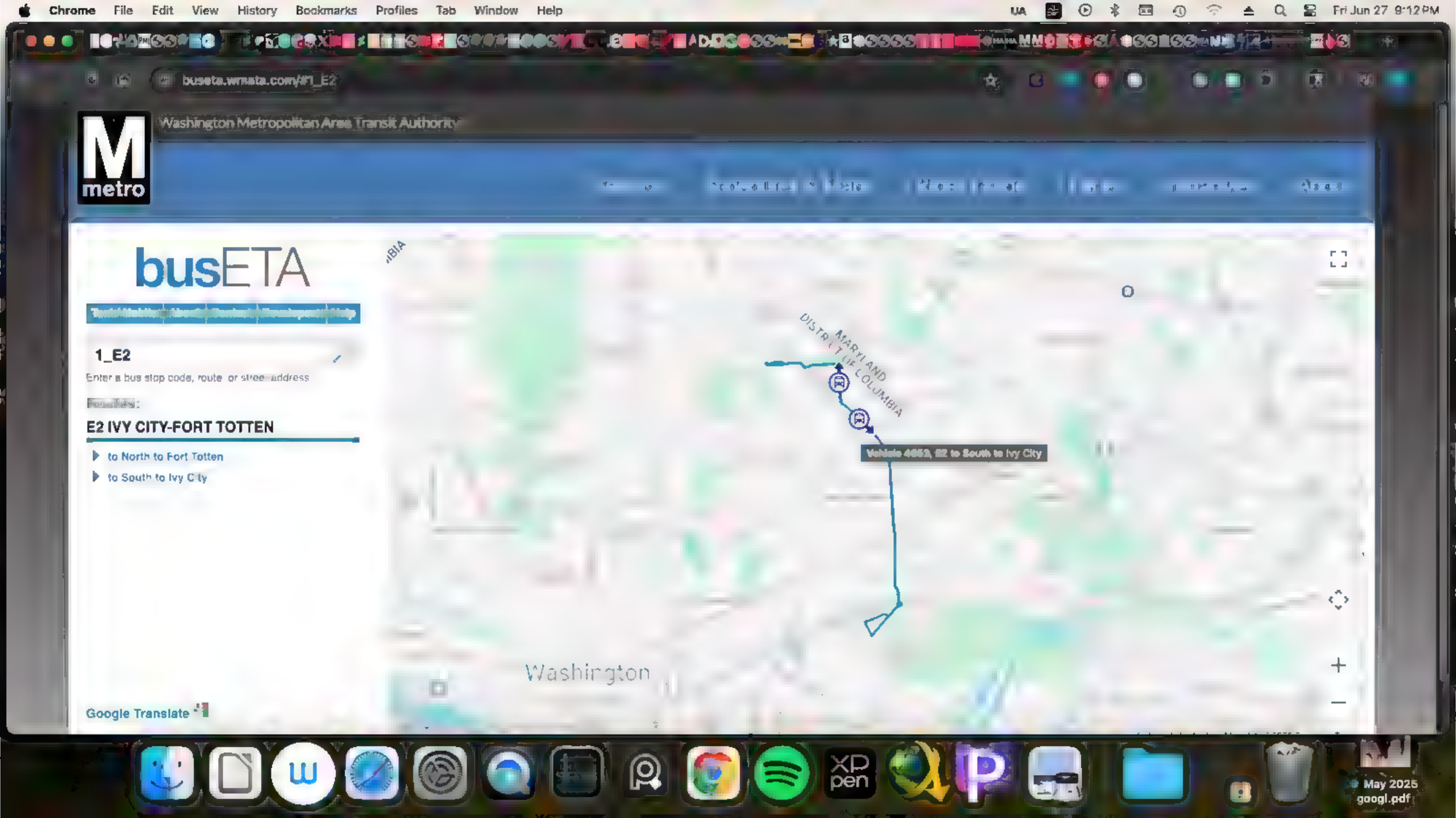
Chrome File Edit View History Bookmarks Profiles Tab Window Help
Fri Jun 27 9:12 PM
buseta.wmata.com/#1_E2
Washington Metropolitan Area Transit Authority
metro
busETA
1_E2
Enter a bus stop code, route or street address
E2 IVY CITY-FORT TOTTEN
to North to Fort Totten
to South to Ivy City
MARYLAND
DISTRICT OF COLUMBIA
Vehicle 4453, E2 to South to Ivy City
Washington
Google Translate
May 2025
googl.pdf

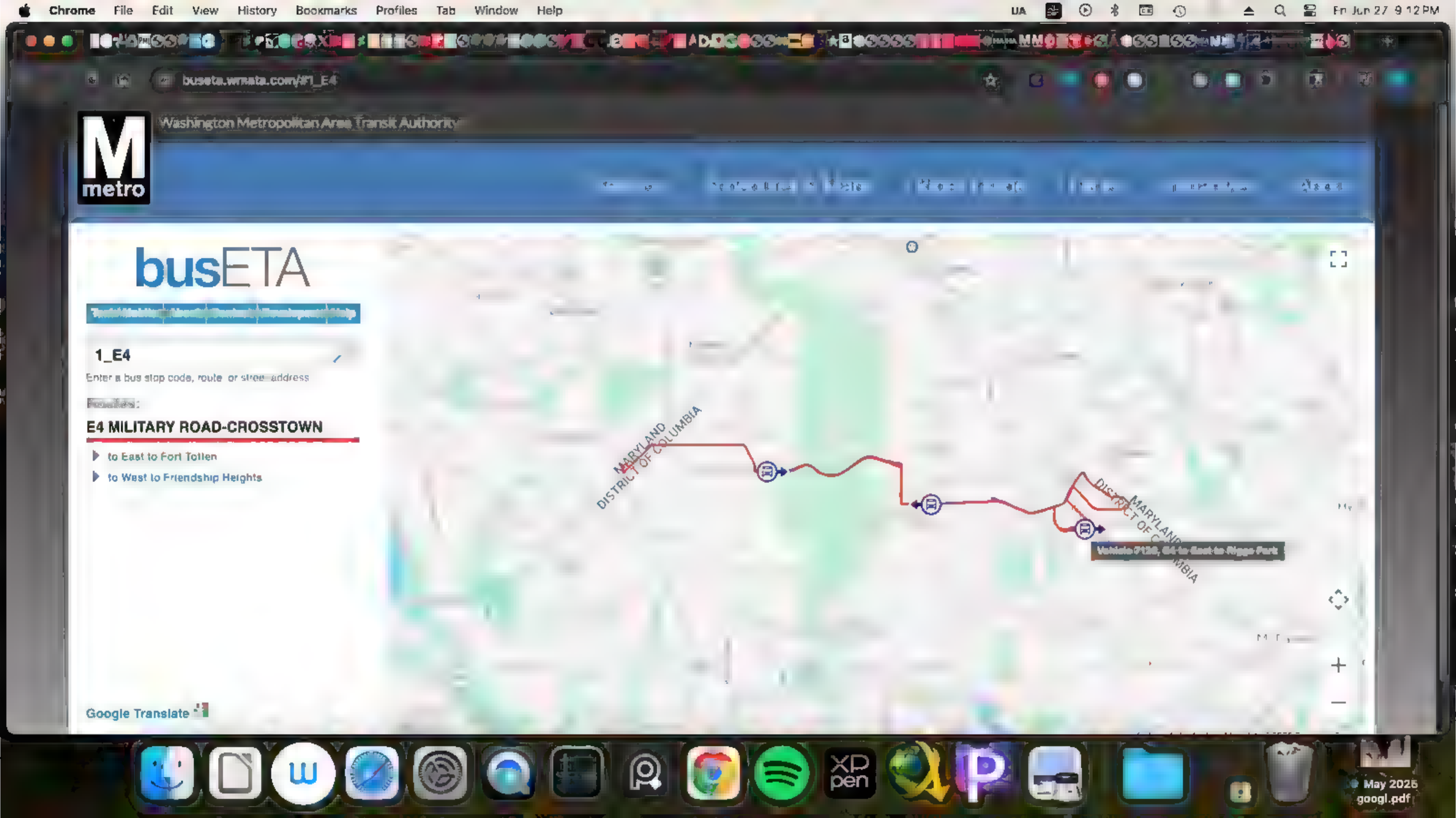
Chrome File Edit View History Bookmarks Profiles Tab Window Help
Fri Jun 27 9:12 PM
Washington Metropolitan Area Transit Authority
busETA
1_E4
Enter a bus stop code, route or street address
E4 MILITARY ROAD-CROSSTOWN
to East to Fort Totten
to West to Friendship Heights
MARYLAND
DISTRICT OF COLUMBIA
Google Translate

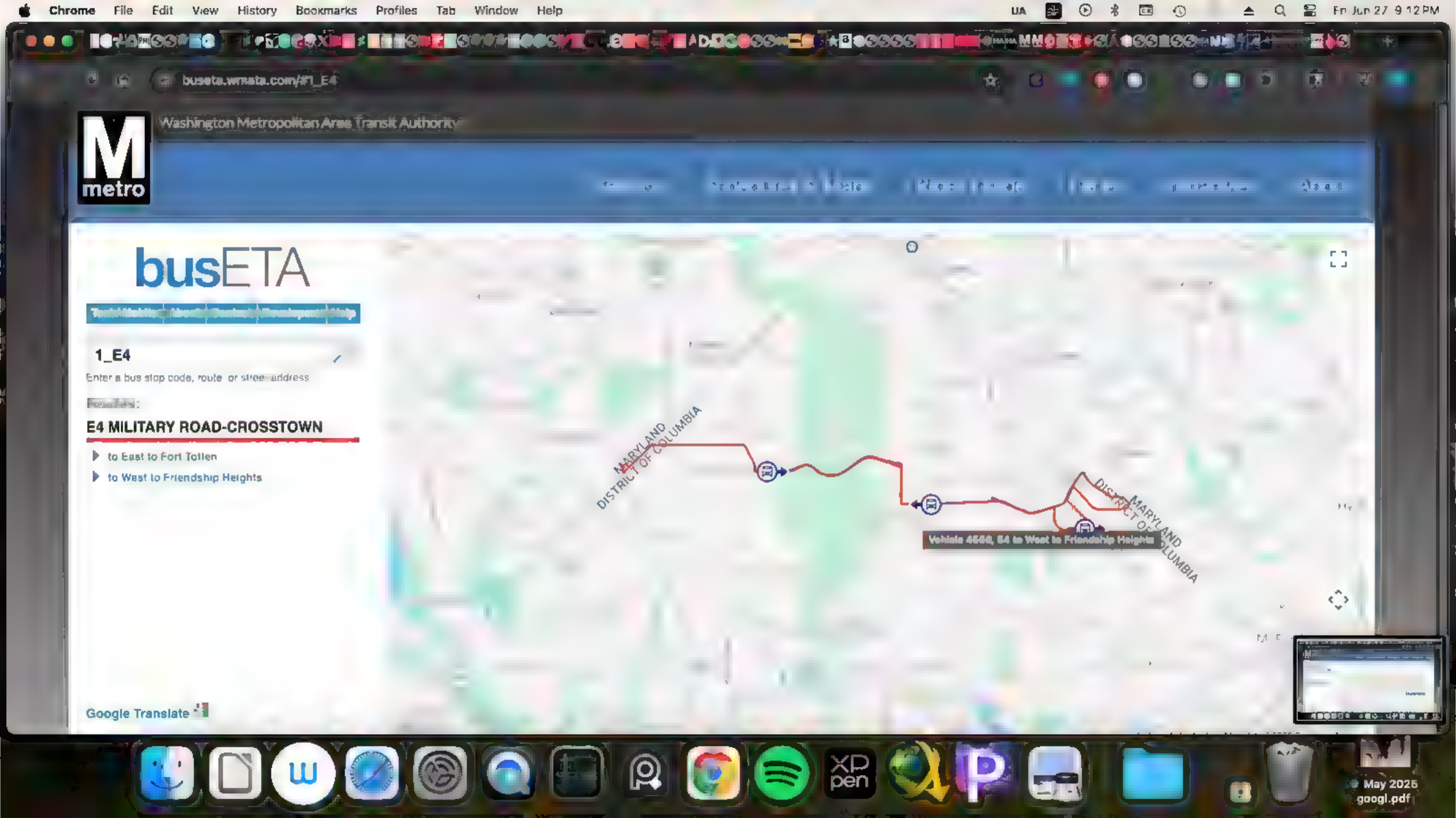
Chrome File Edit View History Bookmarks Profiles Tab Window Help
Fri Jun 27 9:12 PM
buseta.wmata.com/#1_E4
Washington Metropolitan Area Transit Authority
metro
busETA
1_E4
Enter a bus stop code, route or street address
E4 MILITARY ROAD-CROSSTOWN
to East to Fort Totten
to West to Friendship Heights
MARYLAND
DISTRICT OF COLUMBIA
Vehicle 4558, E4 to West to Friendship Heights
Google Translate
May 2025
googl.pdf

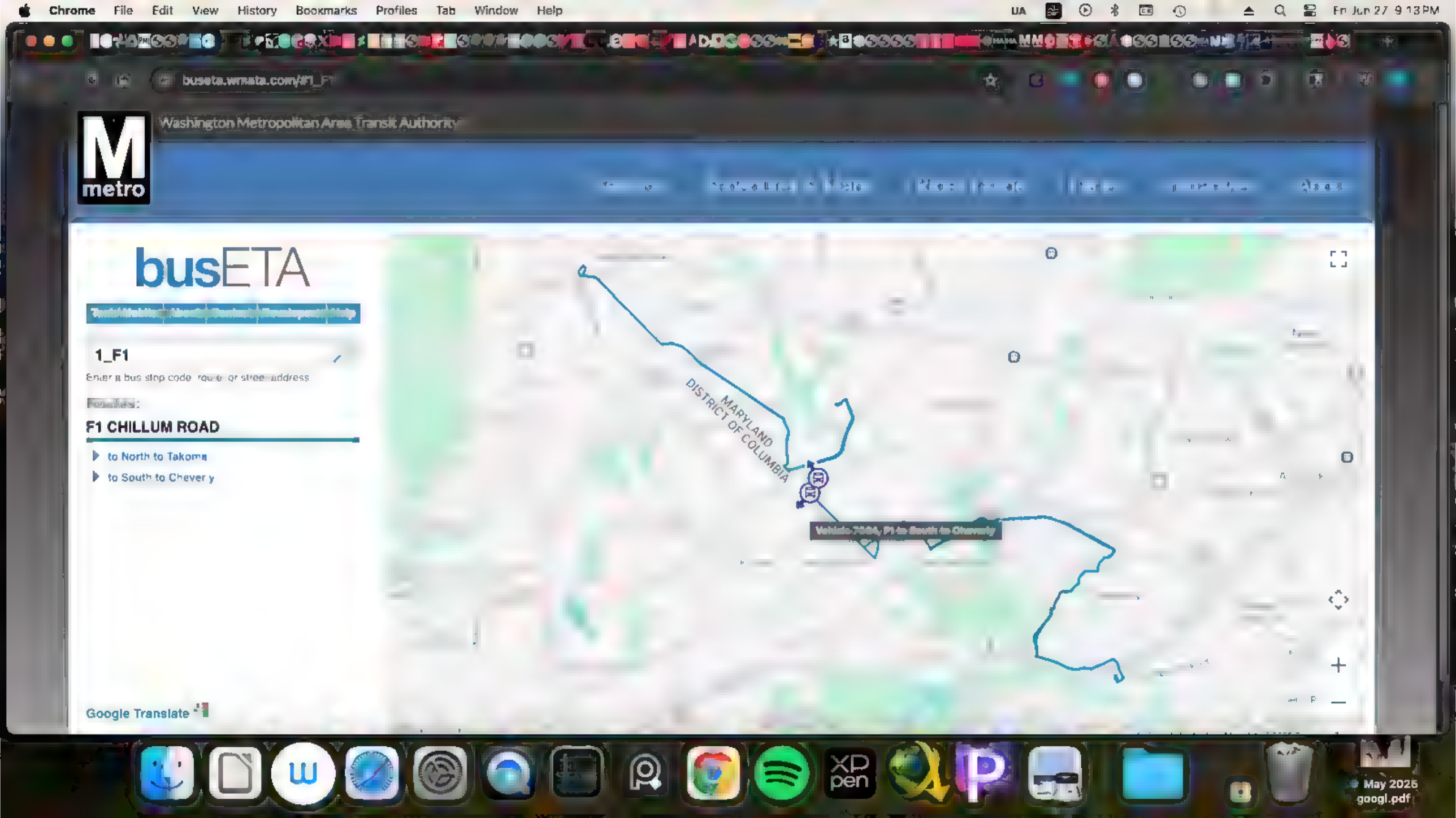
Chrome File Edit View History Bookmarks Profiles Tab Window Help
Fri Jun 27 9:13 PM
buseta.wmata.com/#1_F1
Washington Metropolitan Area Transit Authority
metro
busETA
1_F1
Enter a bus stop code, route, or street address
F1 CHILLUM ROAD
to North to Takoma
to South to Chevery
MARYLAND
DISTRICT OF COLUMBIA
Google Translate
May 2025
googl.pdf

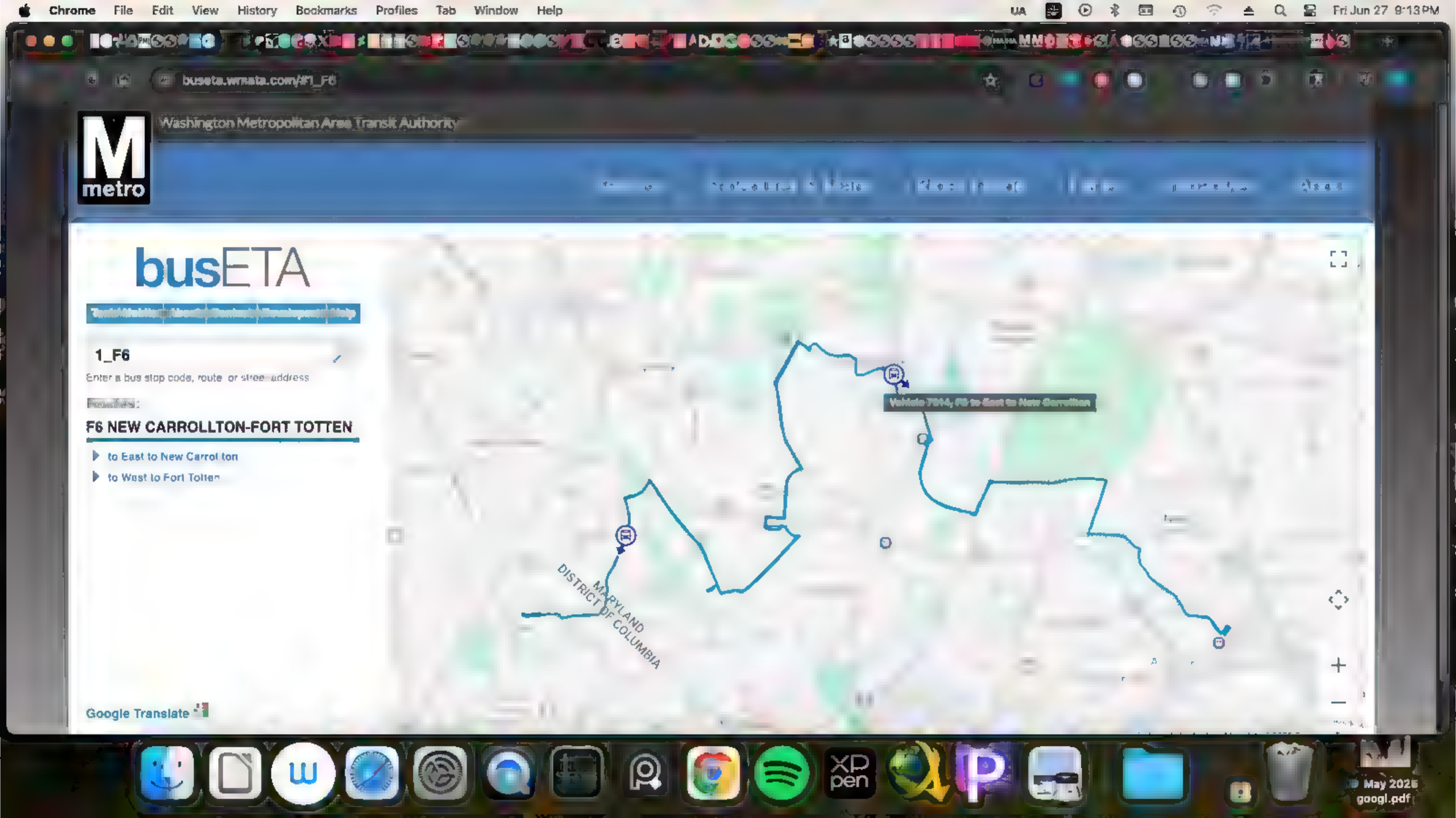
Chrome File Edit View History Bookmarks Profiles Tab Window Help
Fri Jun 27 9:13 PM
buseta.wmata.com/#1_F6
Washington Metropolitan Area Transit Authority
metro
busETA
1_F6
Enter a bus stop code, route or street address
F6 NEW CARROLLTON-FORT TOTTEN
to East to New Carrollton
to West to Fort Totten
MARYLAND
DISTRICT OF COLUMBIA
Google Translate
May 2025
googl.pdf

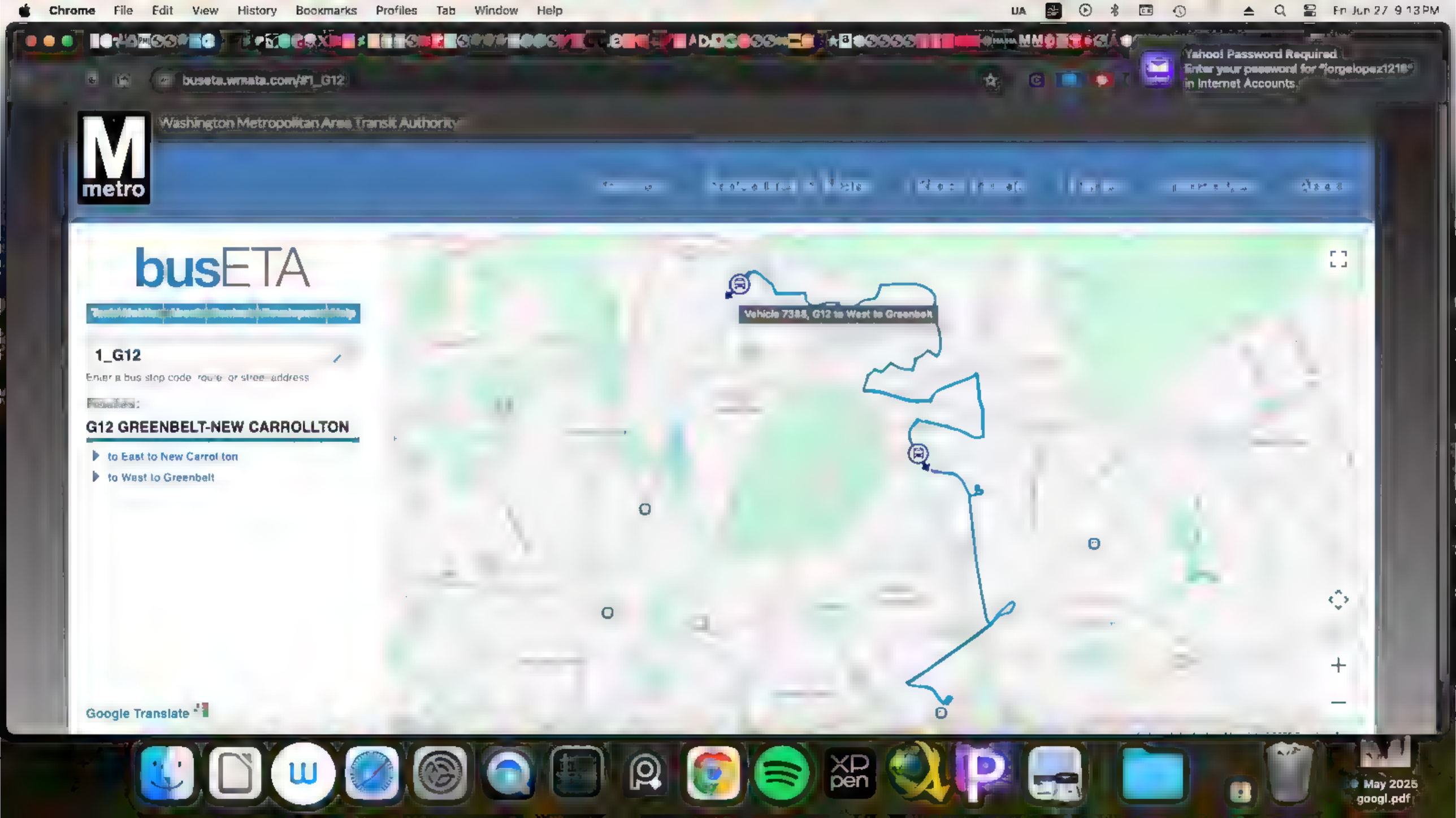
Chrome File Edit View History Bookmarks Profiles Tab Window Help
Fri Jun 27 9:13 PM
buseta.wmata.com/#1_G12
Yahoo! Password Required
Enter your password for "jorgelopez1218"
in Internet Accounts.
Washington Metropolitan Area Transit Authority
metro
busETA
1_G12
Enter a bus stop code, route, or street address
Favorites:
G12 GREENBELT-NEW CARROLLTON
to East to New Carrollton
to West to Greenbelt
Vehicle 7388, G12 to West to Greenbelt
Google Translate
May 2025
googl.pdf

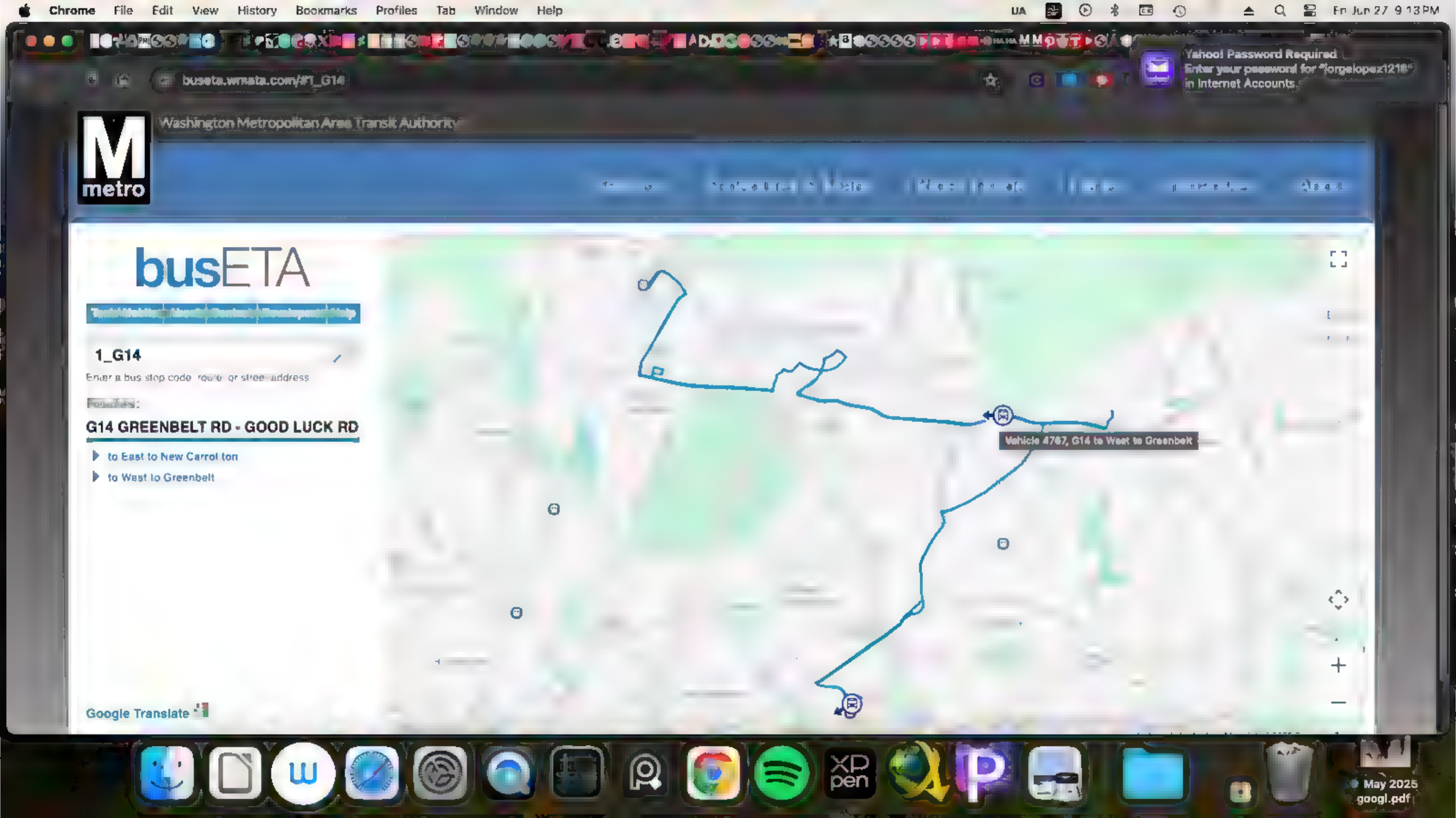
Chrome File Edit View History Bookmarks Profiles Tab Window Help
Fri Jun 27 9:13 PM
Yahoo! Password Required
Enter your password for "forgelopez1218"
in Internet Accounts.
buseta.wmata.com/#1_G14
Washington Metropolitan Area Transit Authority
metro
busETA
1_G14
Enter a bus stop code, route, or street address
Routes:
G14 GREENBELT RD - GOOD LUCK RD
to East to New Carrollton
to West to Greenbelt
Vehicle 4787, G14 to West to Greenbelt
Google Translate
May 2025
googl.pdf

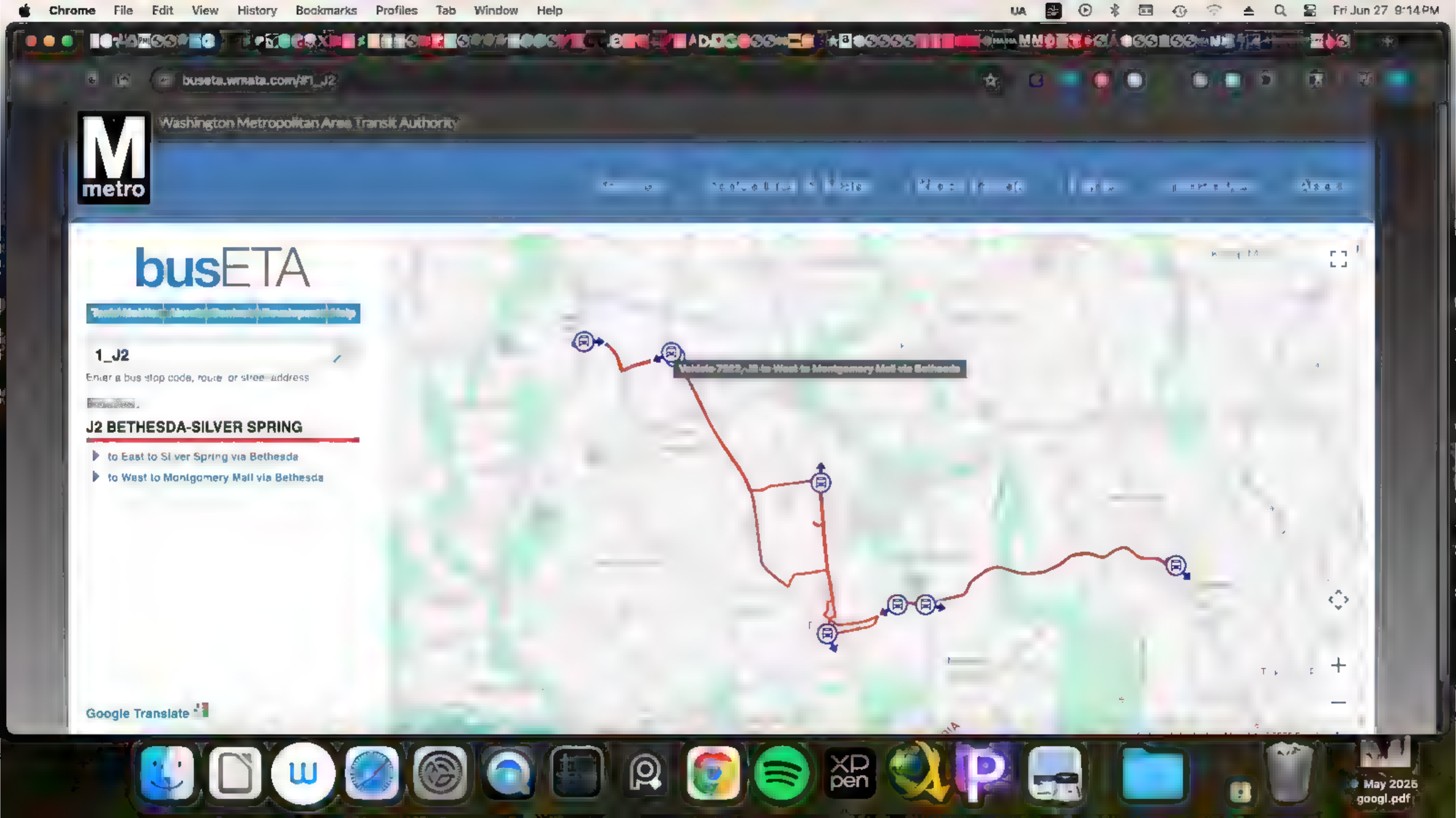
Chrome File Edit View History Bookmarks Profiles Tab Window Help
Fri Jun 27 9:14 PM
buseta.wmata.com/#1_J2
Washington Metropolitan Area Transit Authority
metro
busETA
1_J2
Enter a bus stop code, route or street address
J2 BETHESDA-SILVER SPRING
to East to Silver Spring via Bethesda
to West to Montgomery Mall via Bethesda
Google Translate
May 2025
googl.pdf

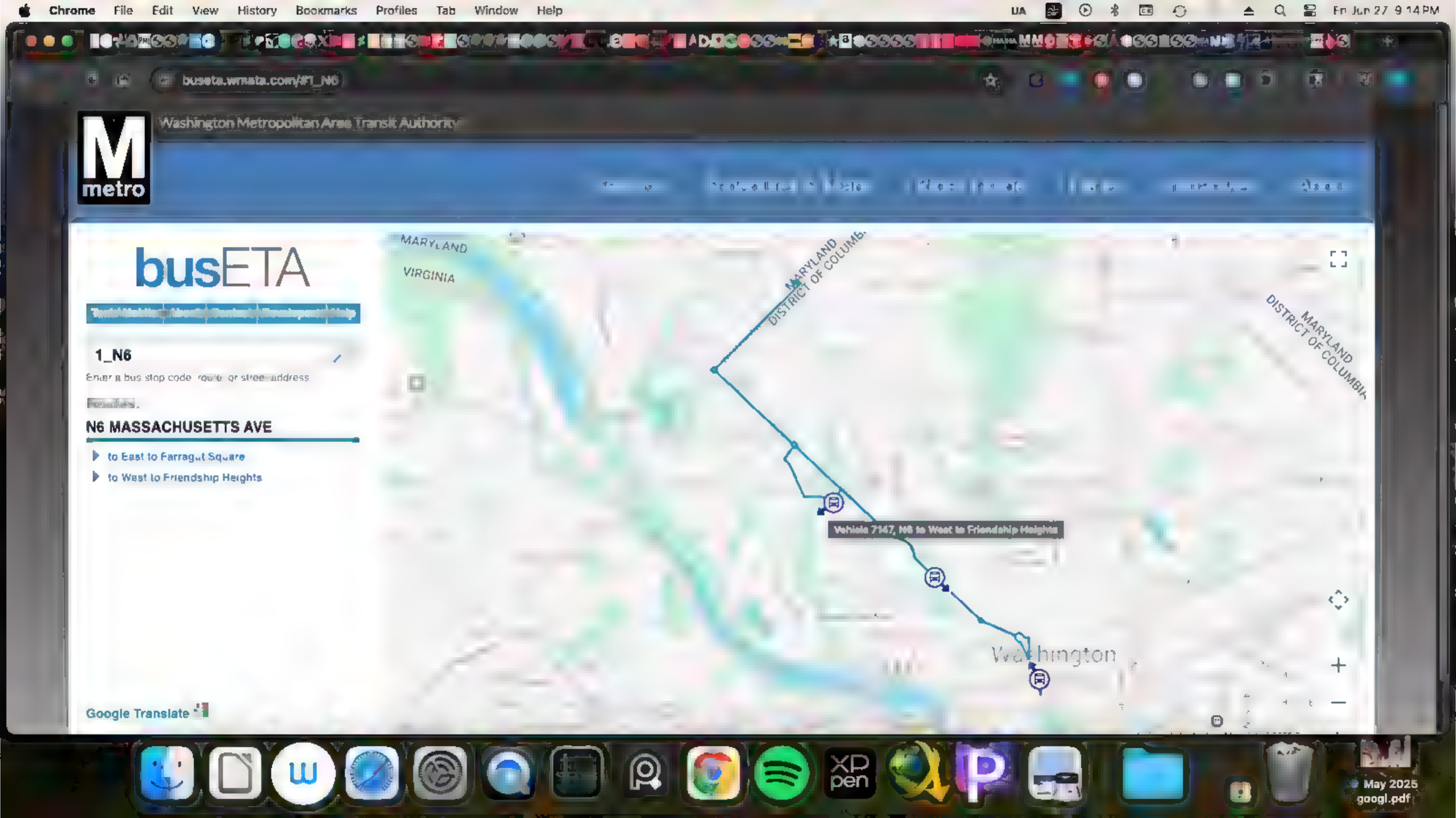
Chrome File Edit View History Bookmarks Profiles Tab Window Help
Fri Jun 27 9:14 PM
buseta.wmata.com/#1_N6
Washington Metropolitan Area Transit Authority
metro
busETA
1_N6
Enter a bus stop code, route, or street address
N6 MASSACHUSETTS AVE
to East to Farragut Square
to West to Friendship Heights
MARYLAND
VIRGINIA
DISTRICT OF COLUMBIA
Vehicle 7147, N6 to West to Friendship Heights
Washington
Google Translate
May 2025
googl.pdf

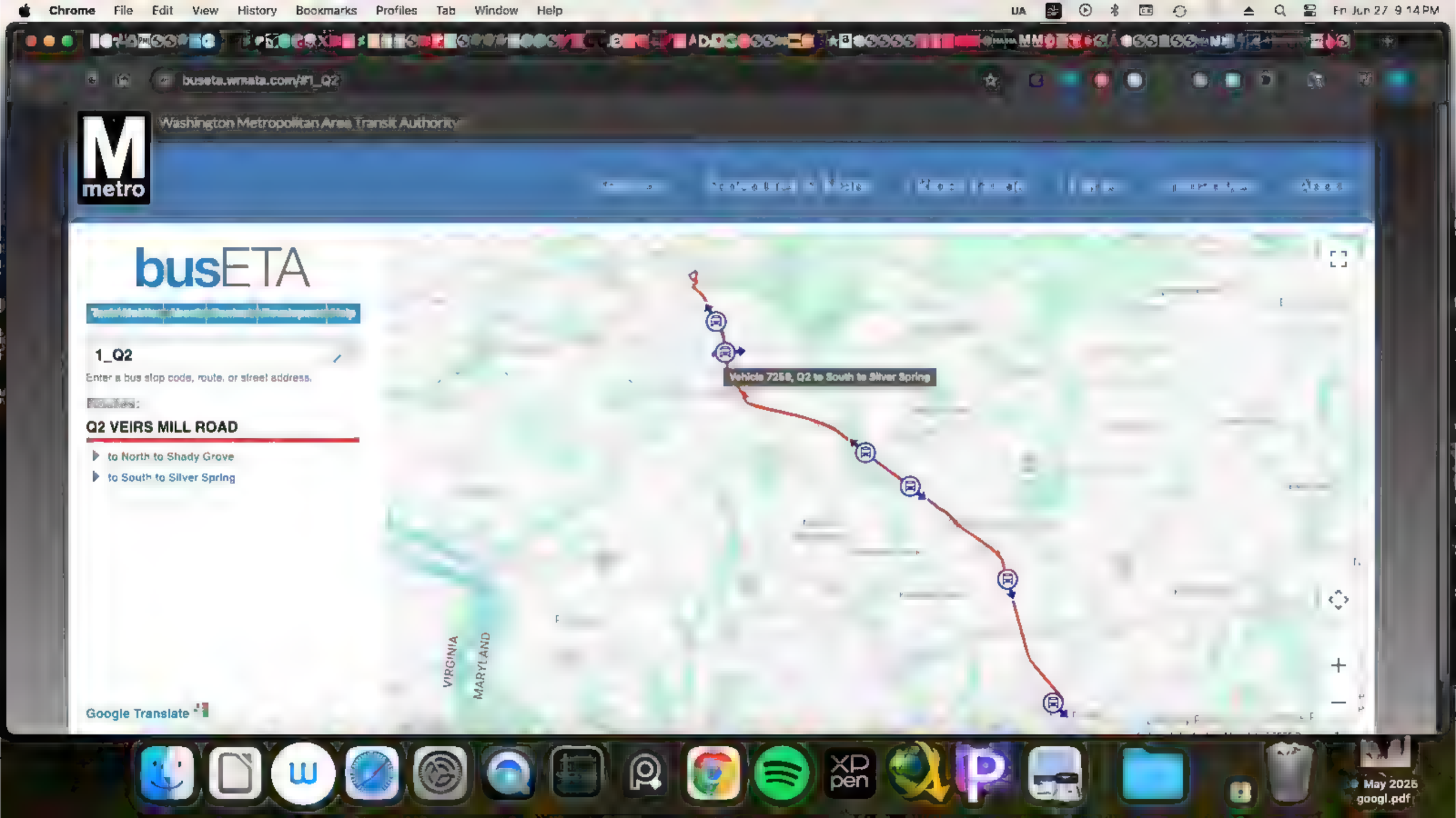
Chrome File Edit View History Bookmarks Profiles Tab Window Help
Fri Jun 27 9:14 PM
buseta.wmata.com/#1_Q2
Washington Metropolitan Area Transit Authority
metro
busETA
1_Q2
Enter a bus stop code, route, or street address.
Q2 VEIRS MILL ROAD
to North to Shady Grove
to South to Silver Spring
Vehicle 7258, Q2 to South to Silver Spring
VIRGINIA
MARYLAND
Google Translate
May 2025
googl.pdf

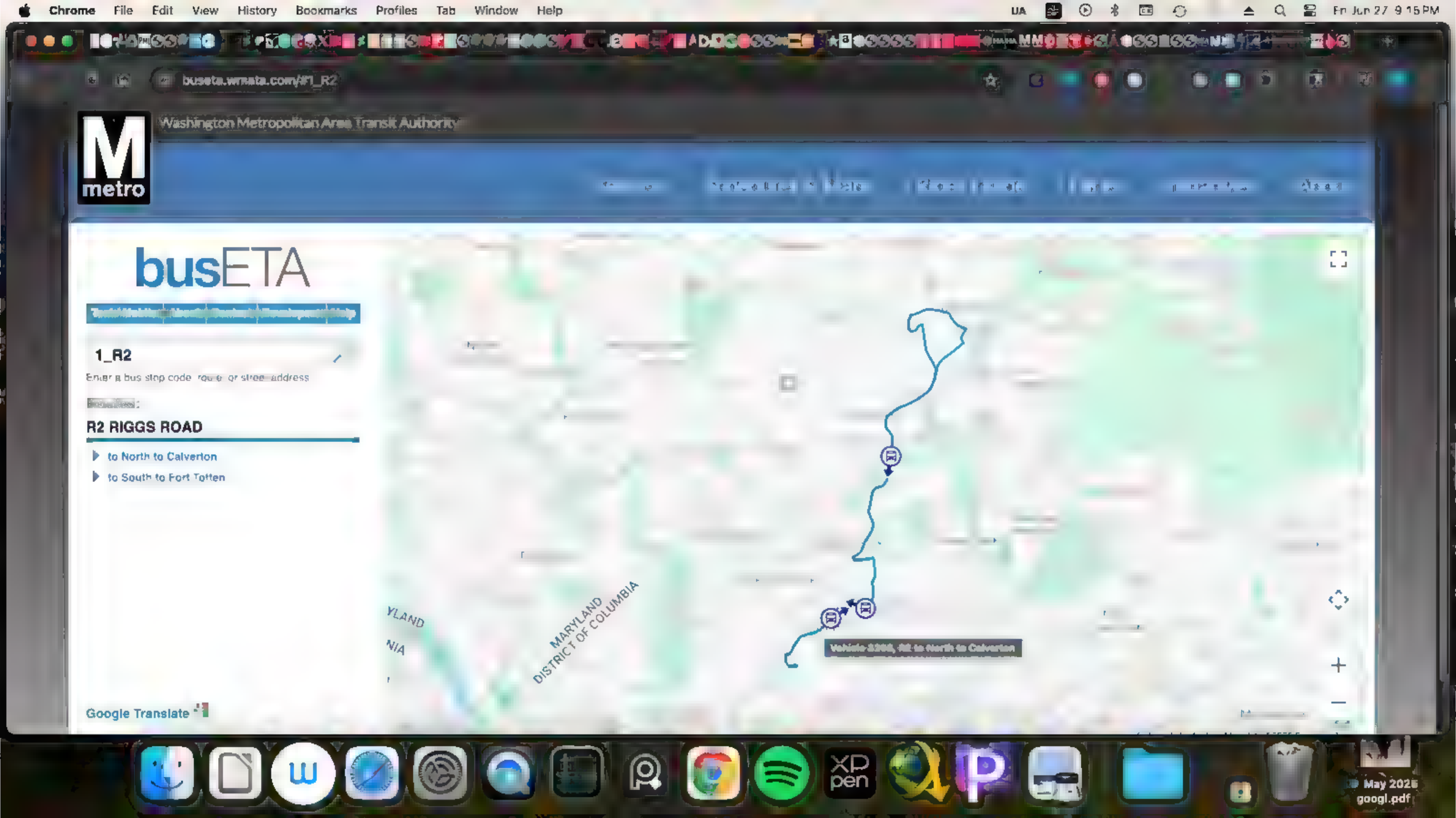
Chrome File Edit View History Bookmarks Profiles Tab Window Help
Fri Jun 27 9:15 PM
buseta.wmata.com/#1_R2
Washington Metropolitan Area Transit Authority
metro
busETA
1_R2
Enter a bus stop code, route, or street address
R2 RIGGS ROAD
to North to Calverton
to South to Fort Totten
MARYLAND
DISTRICT OF COLUMBIA
Google Translate
May 2025
googl.pdf

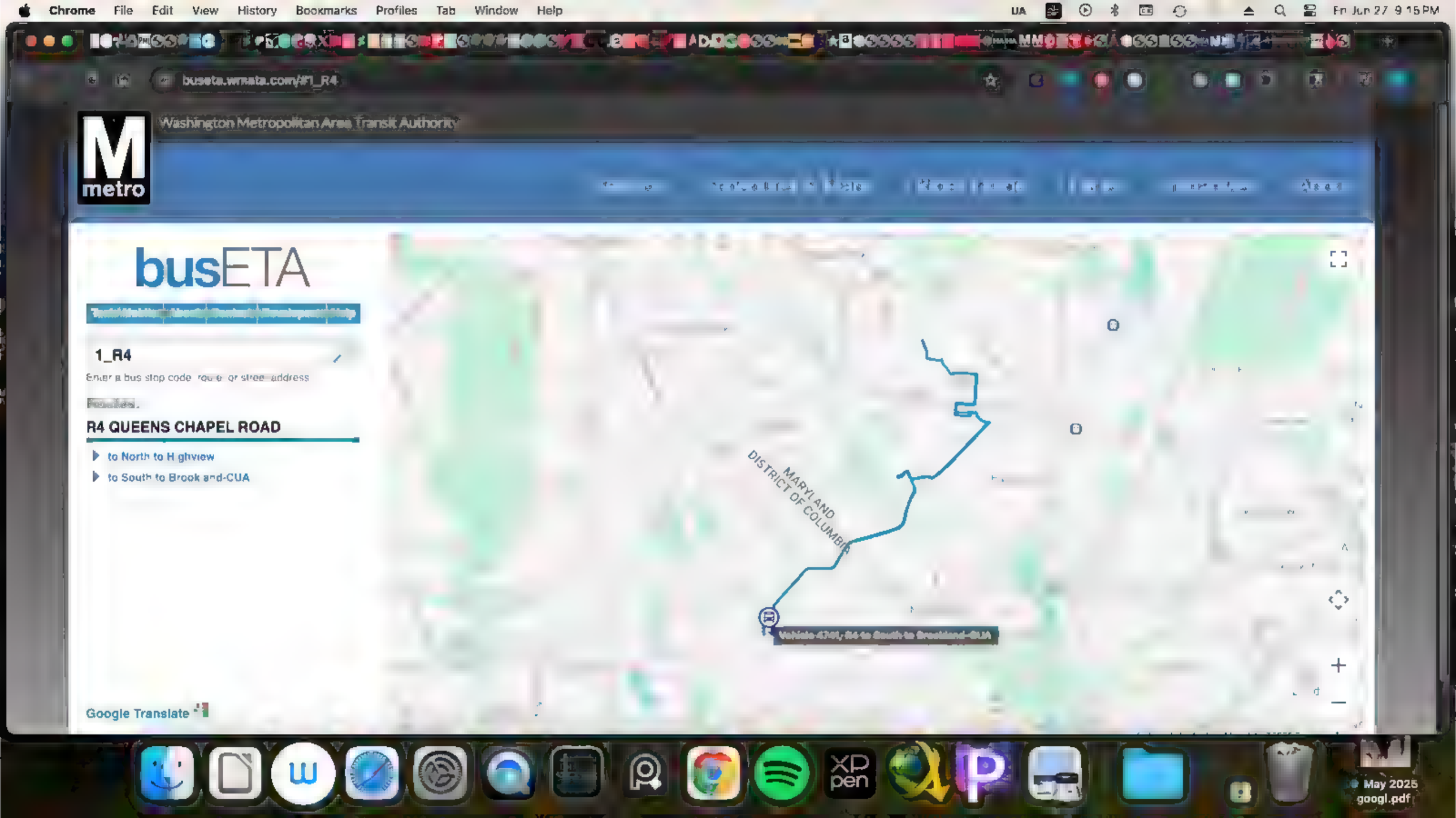
Chrome File Edit View History Bookmarks Profiles Tab Window Help
Fri Jun 27 9:15 PM
buseta.wmata.com/#1_R4
Washington Metropolitan Area Transit Authority
metro
busETA
1_R4
Enter a bus stop code, route, or street address
R4 QUEENS CHAPEL ROAD
to North to Highview
to South to Brookland-CUA
MARYLAND
DISTRICT OF COLUMBIA
Google Translate
May 2025
googl.pdf

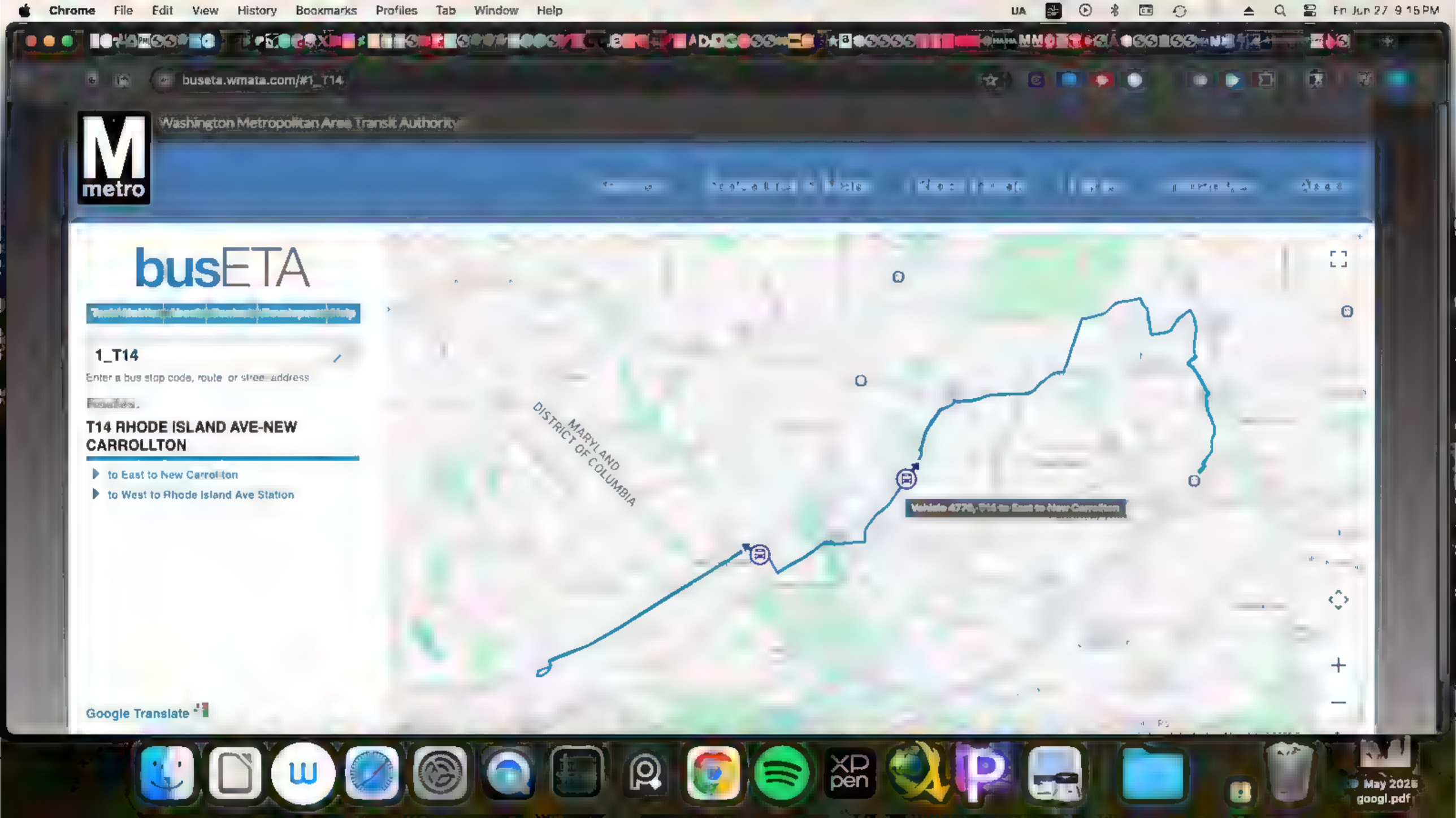
Chrome File Edit View History Bookmarks Profiles Tab Window Help
buseta.wmata.com/#1_T14
Washington Metropolitan Area Transit Authority
metro
busETA
1_T14
Enter a bus stop code, route or street address
T14 RHODE ISLAND AVE-NEW CARROLLTON
to East to New Carrollton
to West to Rhode Island Ave Station
MARYLAND
DISTRICT OF COLUMBIA
Google Translate
May 2025
googl.pdf

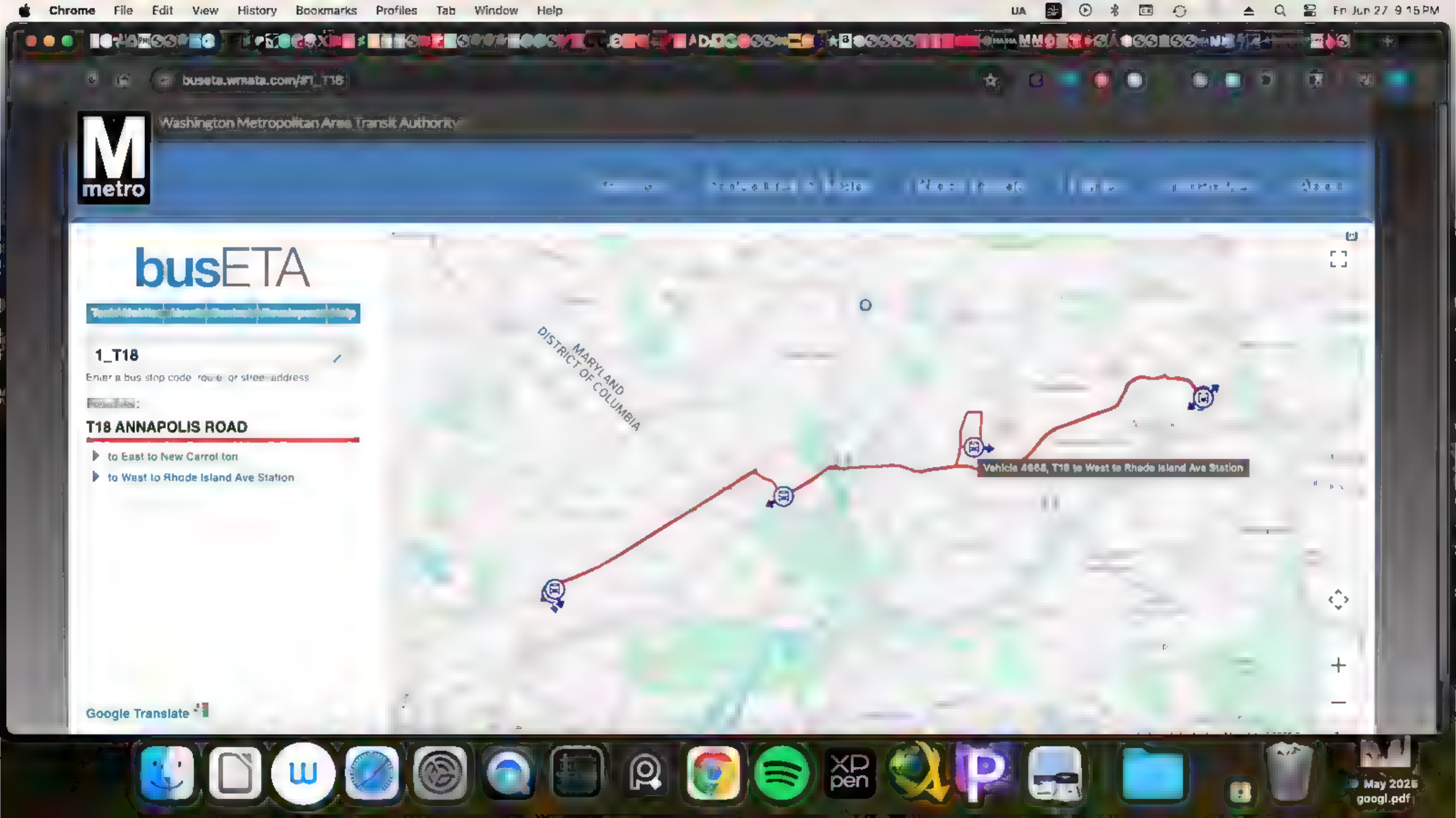
Chrome File Edit View History Bookmarks Profiles Tab Window Help
Fri Jun 27 9:15 PM
buseta.wmata.com/#T_T18
Washington Metropolitan Area Transit Authority
metro
busETA
1_T18
Enter a bus stop code, route, or street address
T18 ANNAPOLIS ROAD
to East to New Carrollton
to West to Rhode Island Ave Station
MARYLAND
DISTRICT OF COLUMBIA
Vehicle 4665, T18 to West to Rhode Island Ave Station
Google Translate
May 2025
googl.pdf

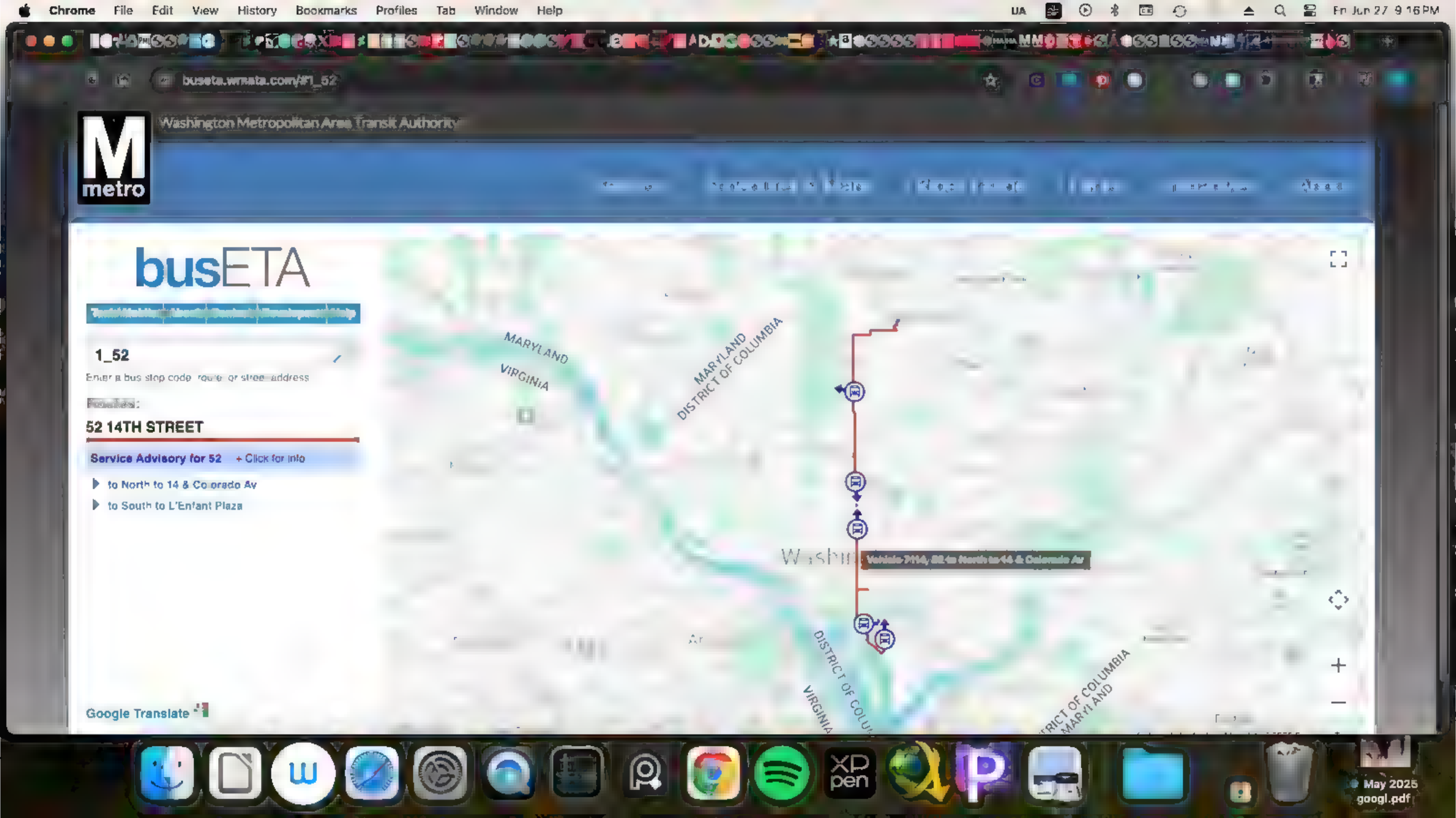
Chrome File Edit View History Bookmarks Profiles Tab Window Help
Fri Jun 27 9:16 PM
buseta.wmata.com/#1_52
Washington Metropolitan Area Transit Authority
metro
busETA
1_52
Enter a bus stop code, route, or street address
52 14TH STREET
Service Advisory for 52 + Click for info
to North to 14 & Colorado Av
to South to L'Enfant Plaza
MARYLAND
VIRGINIA
MARYLAND
DISTRICT OF COLUMBIA
Google Translate
May 2025
googl.pdf

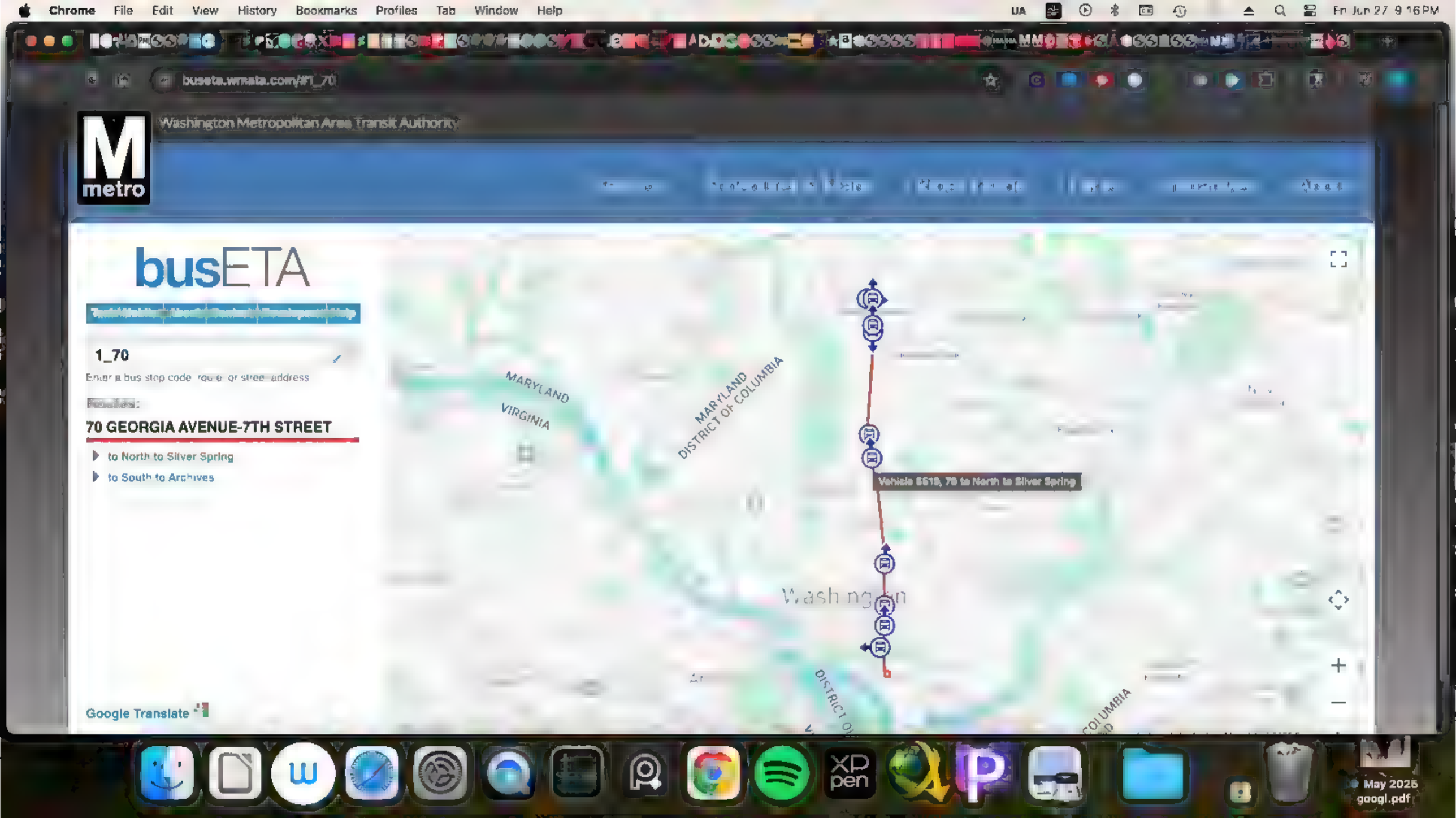
Chrome File Edit View History Bookmarks Profiles Tab Window Help
Fri Jun 27 9:16 PM
buseta.wmata.com/#1_70
Washington Metropolitan Area Transit Authority
metro
busETA
1_70
Enter a bus stop code, route, or street address
70 GEORGIA AVENUE-7TH STREET
to North to Silver Spring
to South to Archives
MARYLAND
VIRGINIA
MARYLAND
DISTRICT OF COLUMBIA
Vehicle 6619, 70 to North to Silver Spring
Google Translate
May 2025
googl.pdf

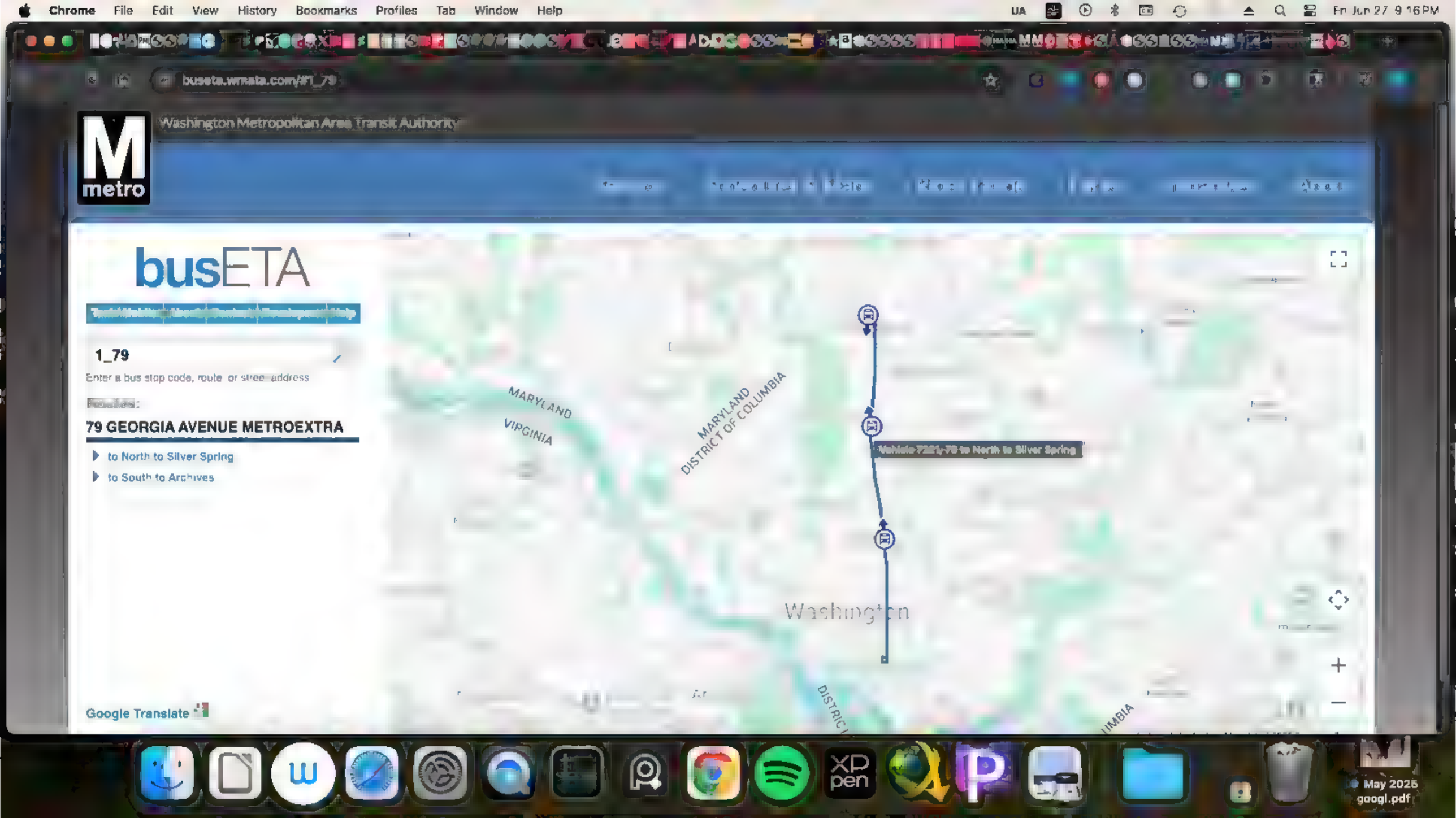
Chrome File Edit View History Bookmarks Profiles Tab Window Help
Fri Jun 27 9:16 PM
buseta.wmata.com/#1_79
Washington Metropolitan Area Transit Authority
metro
busETA
1_79
Enter a bus stop code, route or street address
79 GEORGIA AVENUE METROEXTRA
to North to Silver Spring
to South to Archives
MARYLAND
VIRGINIA
MARYLAND
DISTRICT OF COLUMBIA
Vehicle 7221-79 to North to Silver Spring
Washington
Google Translate
May 2025
googl.pdf

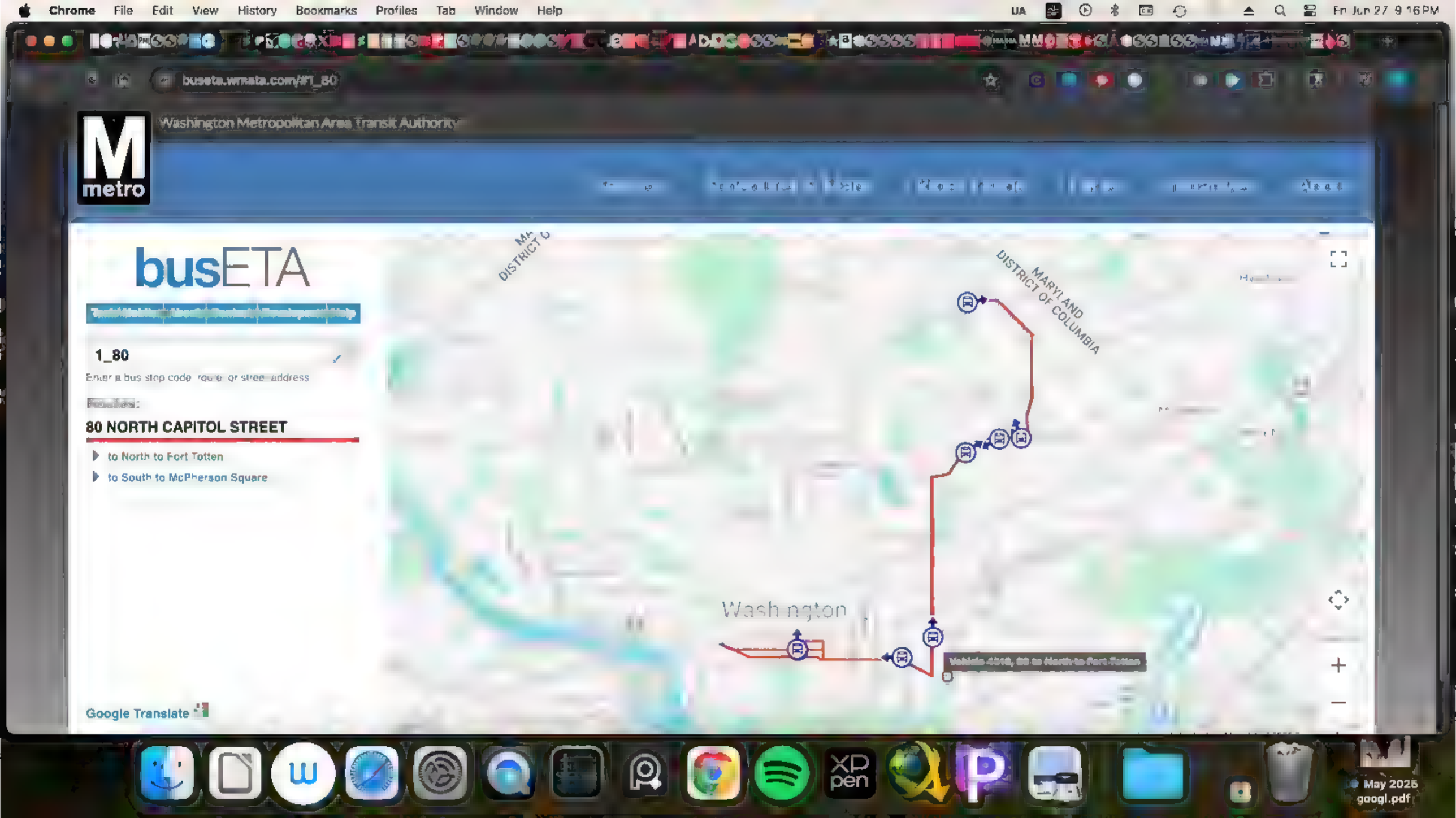
Chrome File Edit View History Bookmarks Profiles Tab Window Help
Fri Jun 27 9:16 PM
buseta.wmata.com/#1_80
Washington Metropolitan Area Transit Authority
metro
busETA
1_80
Enter a bus stop code, route, or street address
80 NORTH CAPITOL STREET
to North to Fort Totten
to South to McPherson Square
MARYLAND
DISTRICT OF COLUMBIA
Washington
Google Translate
May 2025
googl.pdf

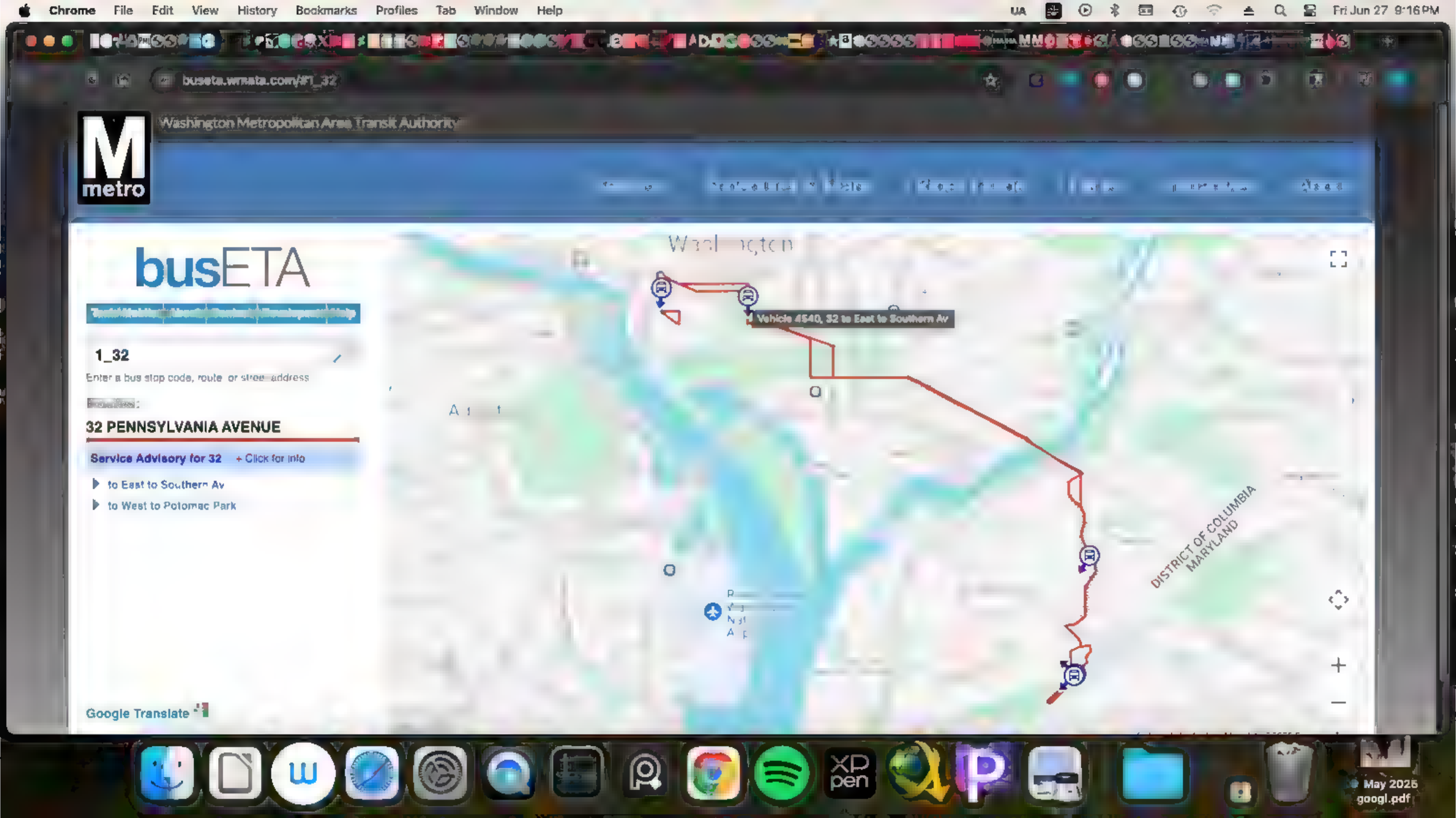
Chrome File Edit View History Bookmarks Profiles Tab Window Help
Fri Jun 27 9:16 PM
buseta.wmata.com/#1_32
Washington Metropolitan Area Transit Authority
metro
busETA
1_32
Enter a bus stop code, route or street address
32 PENNSYLVANIA AVENUE
Service Advisory for 32 + Click for info
to East to Southern Av
to West to Potomac Park
Google Translate
Vehicle 4540, 32 to East to Southern Av
DISTRICT OF COLUMBIA
MARYLAND
May 2025
googl.pdf

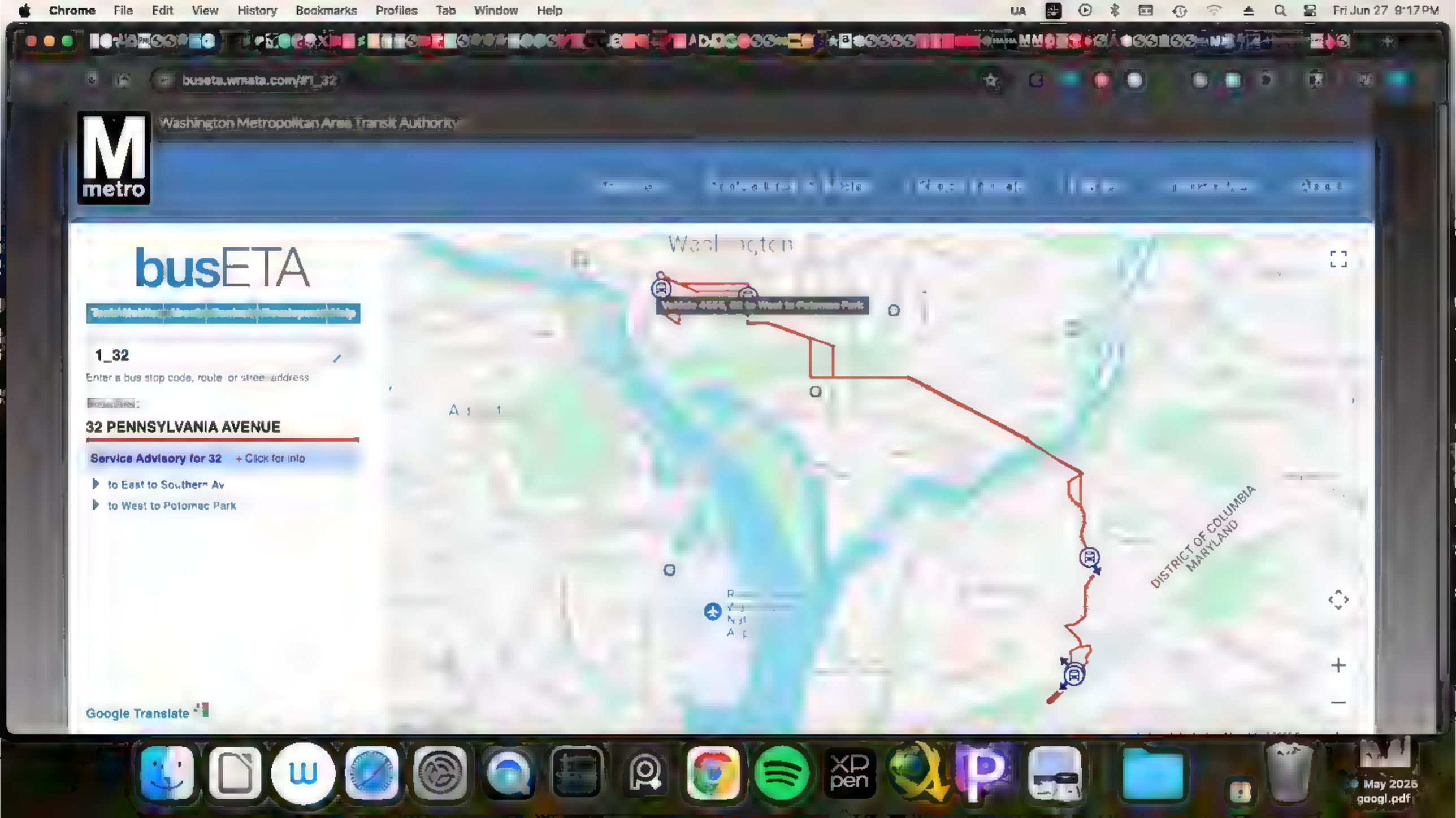
Chrome File Edit View History Bookmarks Profiles Tab Window Help
Fri Jun 27 9:17 PM
buseta.wmata.com/#1_32
Washington Metropolitan Area Transit Authority
metro
busETA
1_32
Enter a bus stop code, route or street address
32 PENNSYLVANIA AVENUE
Service Advisory for 32 + Click for info
to East to Southern Av
to West to Potomac Park
Google Translate
DISTRICT OF COLUMBIA
MARYLAND
May 2025
googl.pdf

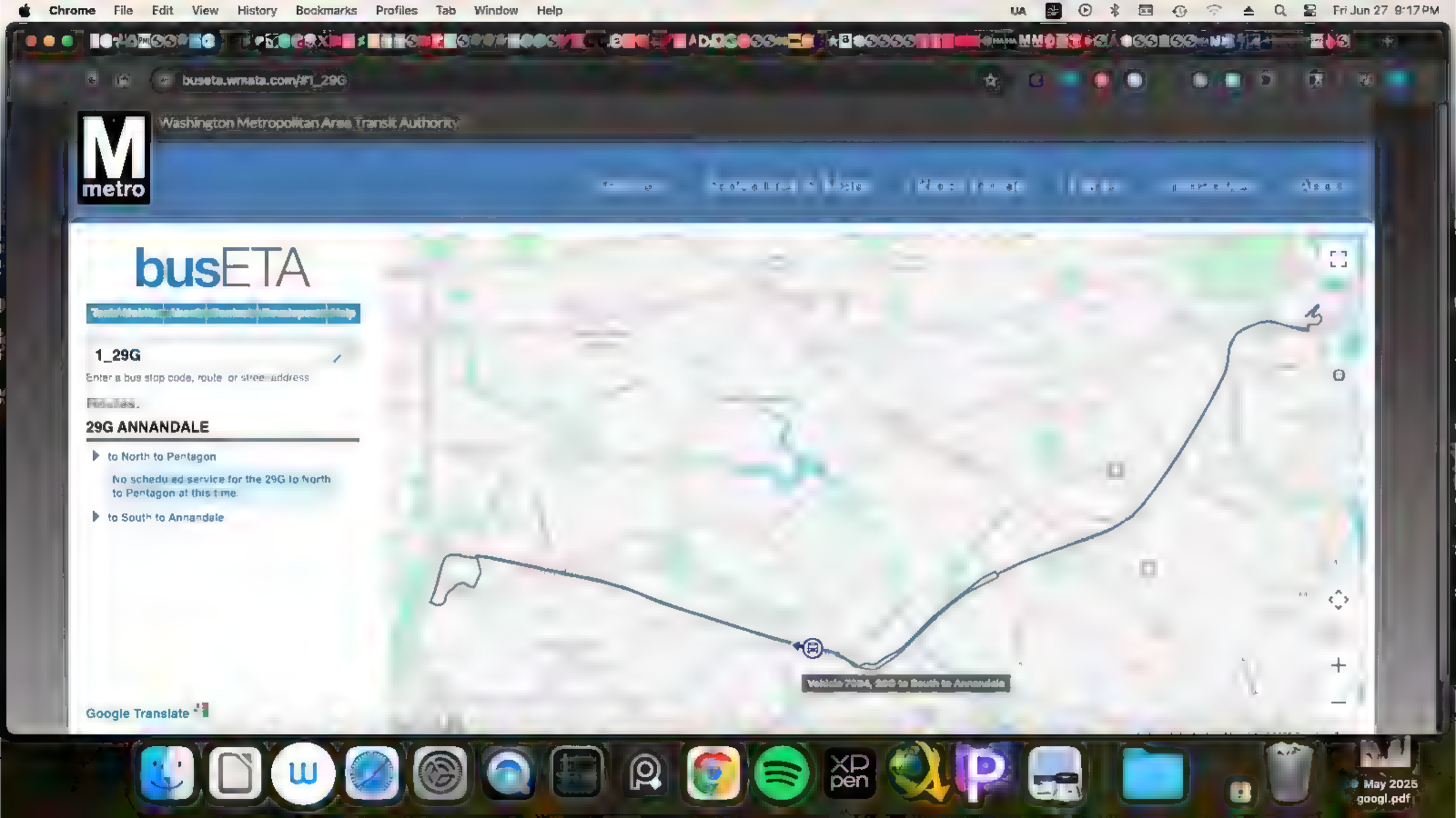
Chrome File Edit View History Bookmarks Profiles Tab Window Help
Fri Jun 27 9:17 PM
buseta.wmata.com/#1_29G
Washington Metropolitan Area Transit Authority
metro
busETA
1_29G
Enter a bus stop code, route or street address
29G ANNANDALE
to North to Pentagon
No scheduled service for the 29G to North to Pentagon at this time.
to South to Annandale
Google Translate
May 2025
googl.pdf

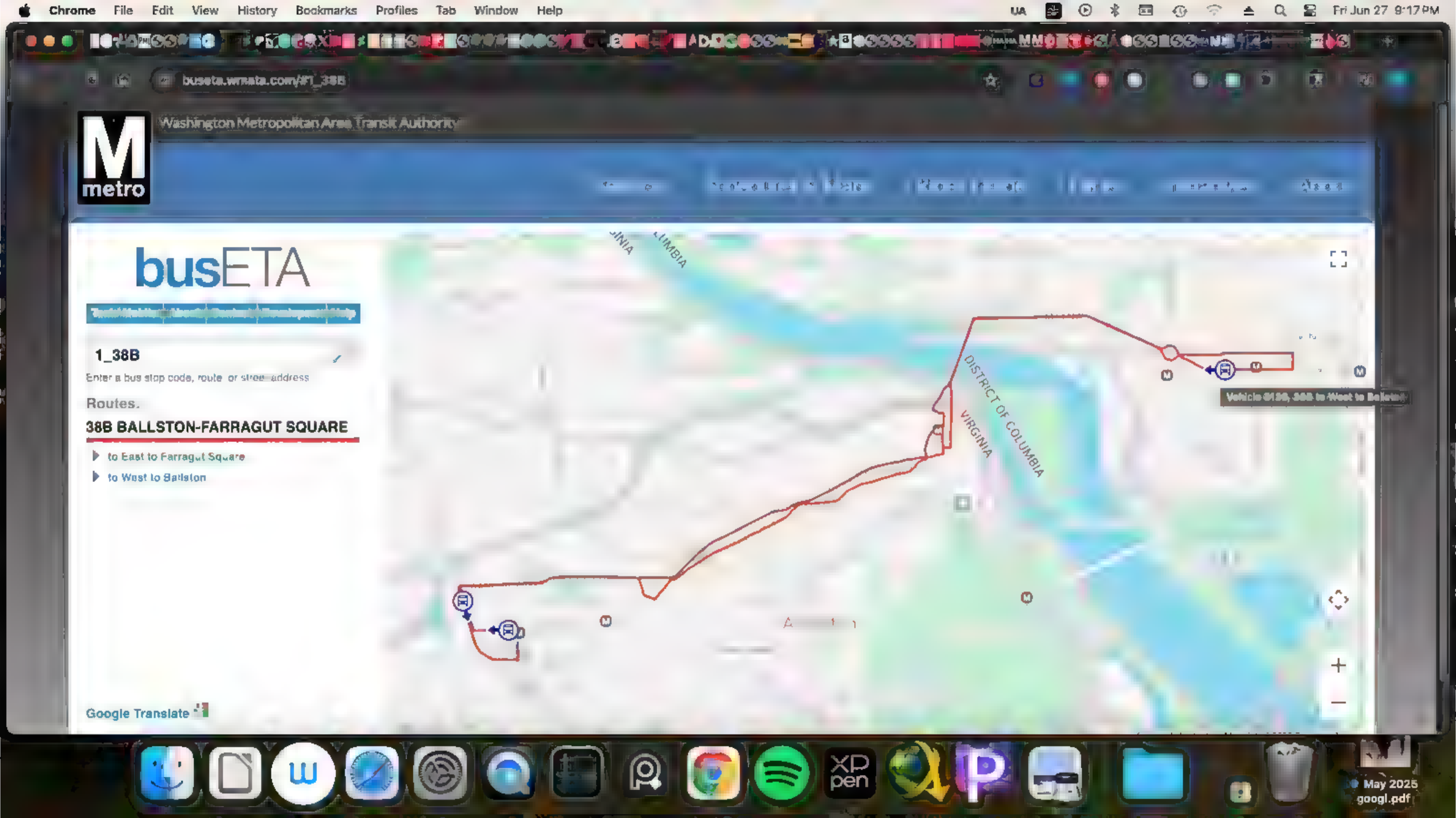
Chrome File Edit View History Bookmarks Profiles Tab Window Help
Fri Jun 27 9:17 PM
buseta.wmata.com/#1_38B
Washington Metropolitan Area Transit Authority
metro
busETA
1_38B
Enter a bus stop code, route or street address
Routes.
38B BALLSTON-FARRAGUT SQUARE
to East to Farragut Square
to West to Ballston
DISTRICT OF COLUMBIA
VIRGINIA
Google Translate
May 2025
googl.pdf

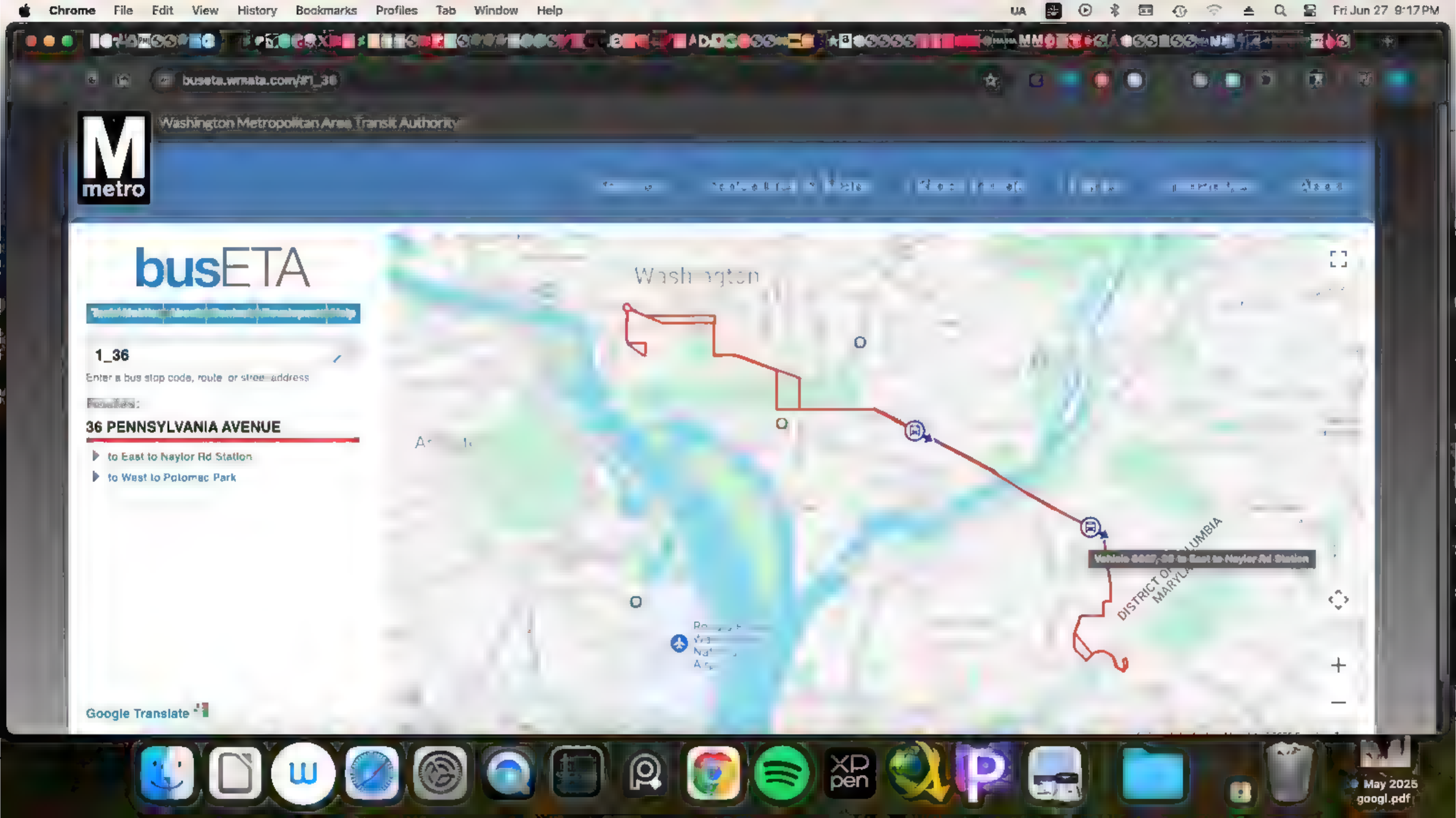
Chrome File Edit View History Bookmarks Profiles Tab Window Help
Fri Jun 27 9:17 PM
Washington Metropolitan Area Transit Authority
metro
busETA
1_36
Enter a bus stop code, route or street address
36 PENNSYLVANIA AVENUE
to East to Naylor Rd Station
to West to Potomac Park
Google Translate
Washington
DISTRICT OF COLUMBIA
May 2025
googl.pdf

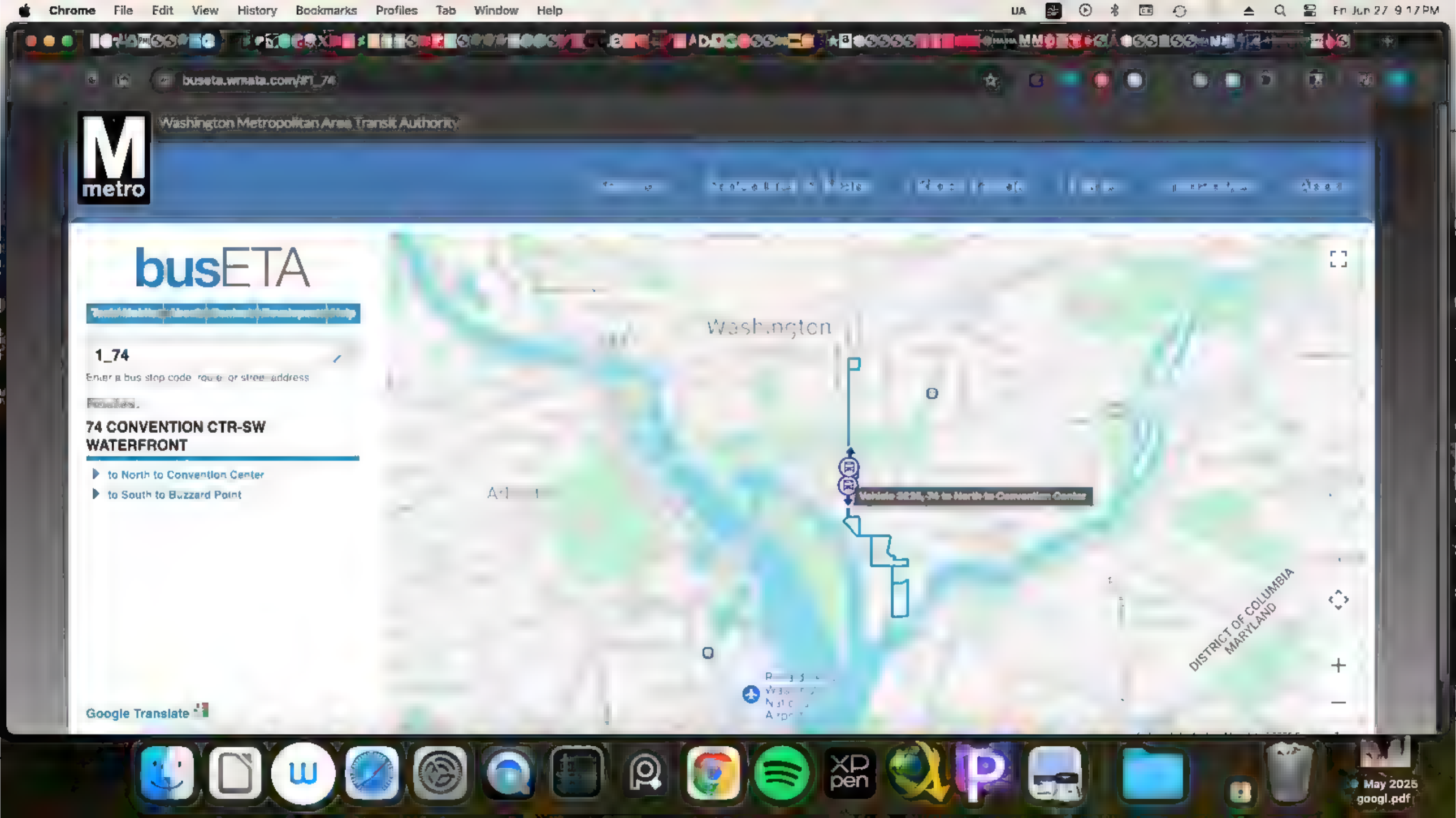
Chrome File Edit View History Bookmarks Profiles Tab Window Help
Fri Jun 27 9:17 PM
buseta.wmata.com/#1_74
Washington Metropolitan Area Transit Authority
metro
busETA
1_74
Enter a bus stop code, route, or street address
74 CONVENTION CTR-SW WATERFRONT
to North to Convention Center
to South to Buzzard Point
Washington
DISTRICT OF COLUMBIA
MARYLAND
Google Translate
May 2025
googl.pdf

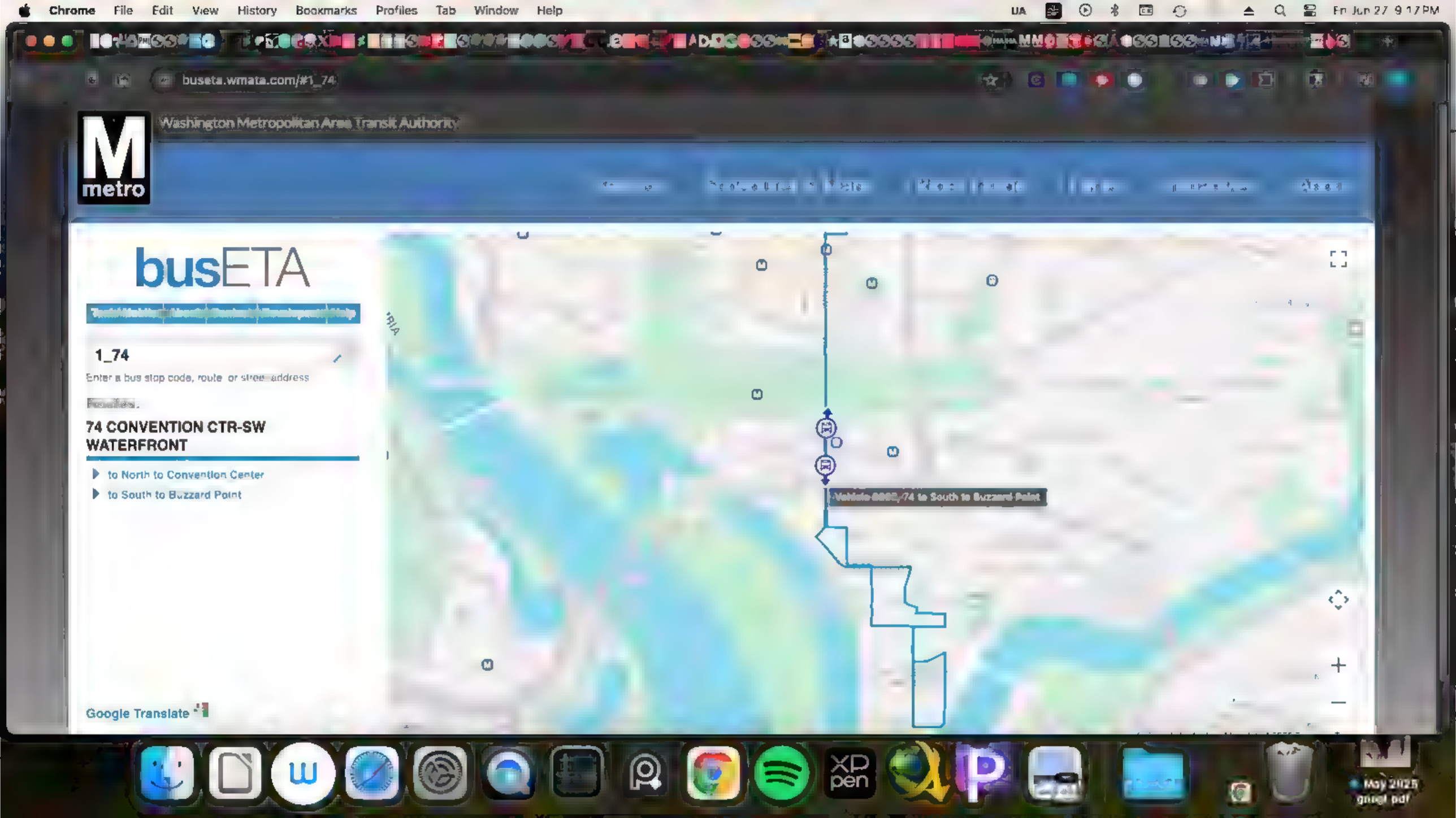
Chrome File Edit View History Bookmarks Profiles Tab Window Help
buseta.wmata.com/#1_74
Washington Metropolitan Area Transit Authority
metro
busETA
1_74
Enter a bus stop code, route or street address
74 CONVENTION CTR-SW WATERFRONT
to North to Convention Center
to South to Buzzard Point
Google Translate

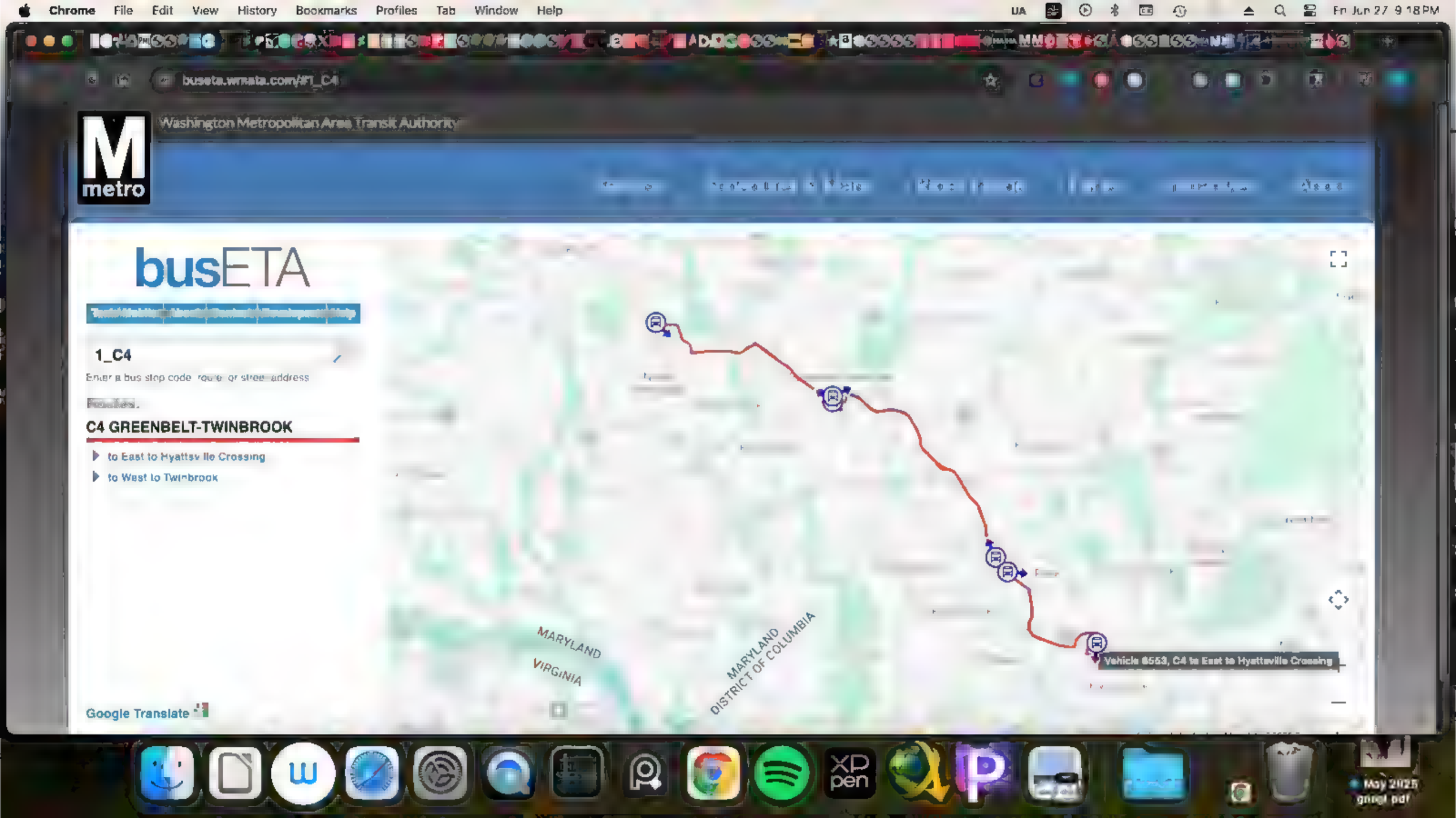
Chrome File Edit View History Bookmarks Profiles Tab Window Help
Fri Jun 27 9:18 PM
buseta.wmata.com/#1_C4
Washington Metropolitan Area Transit Authority
metro
busETA
1_C4
Enter a bus stop code, route, or street address
C4 GREENBELT-TWINBROOK
to East to Hyattsville Crossing
to West to Twinbrook
MARYLAND
VIRGINIA
MARYLAND
DISTRICT OF COLUMBIA
Vehicle 8553, C4 to East to Hyattsville Crossing
Google Translate

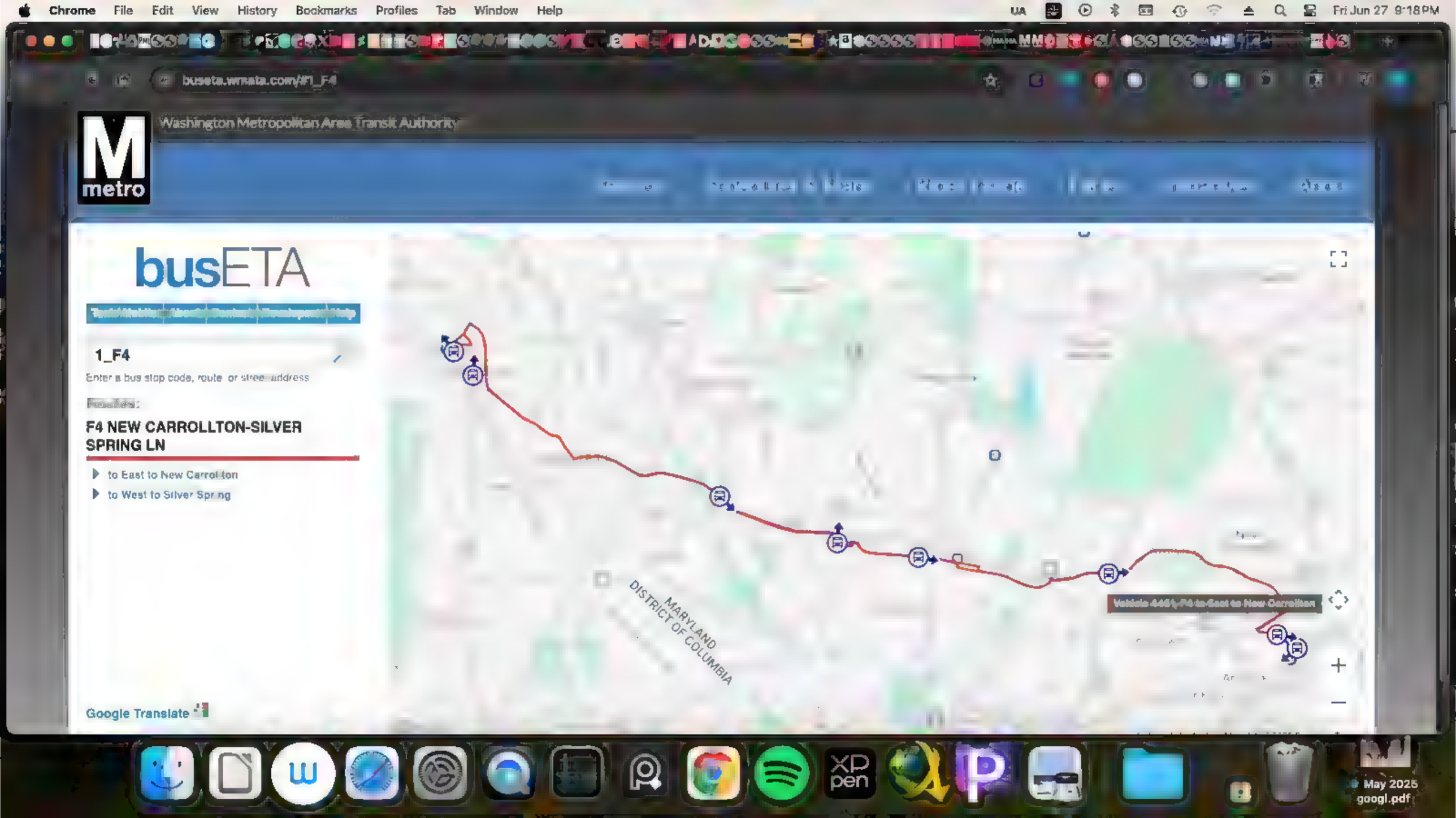
Chrome File Edit View History Bookmarks Profiles Tab Window Help
Fri Jun 27 9:18 PM
buseta.wmata.com/#1_F4
Washington Metropolitan Area Transit Authority
metro
busETA
1_F4
Enter a bus stop code, route or street address
F4 NEW CARROLLTON-SILVER SPRING LN
to East to New Carrollton
to West to Silver Spring
MARYLAND
DISTRICT OF COLUMBIA
Google Translate
May 2025
googl.pdf

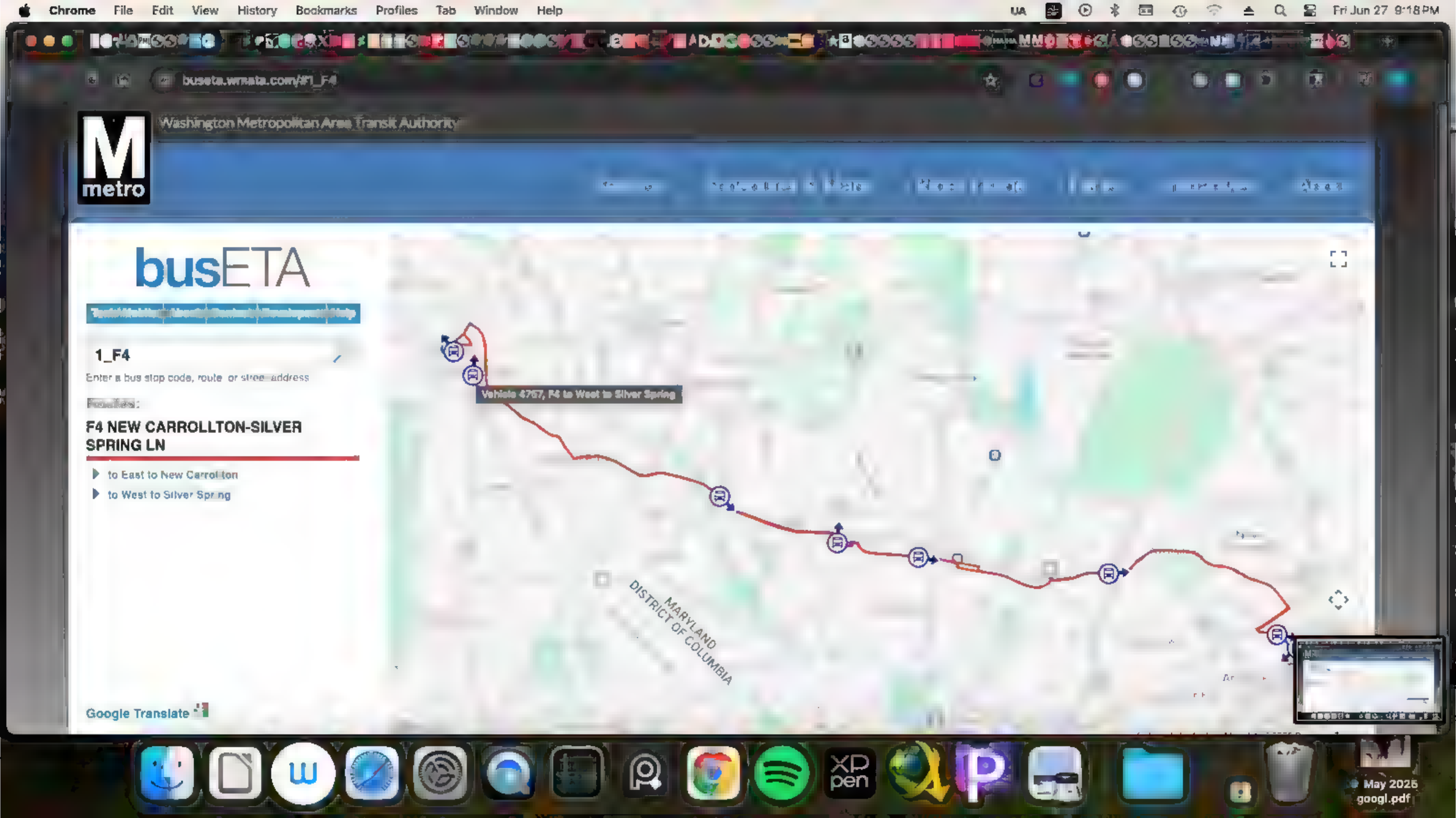
Chrome File Edit View History Bookmarks Profiles Tab Window Help
Fri Jun 27 9:18 PM
buseta.wmata.com/#1_F4
Washington Metropolitan Area Transit Authority
metro
busETA
1_F4
Enter a bus stop code, route or street address
F4 NEW CARROLLTON-SILVER SPRING LN
to East to New Carrollton
to West to Silver Spring
Vehicle 4767, F4 to West to Silver Spring
MARYLAND
DISTRICT OF COLUMBIA
Google Translate
May 2025
googl.pdf

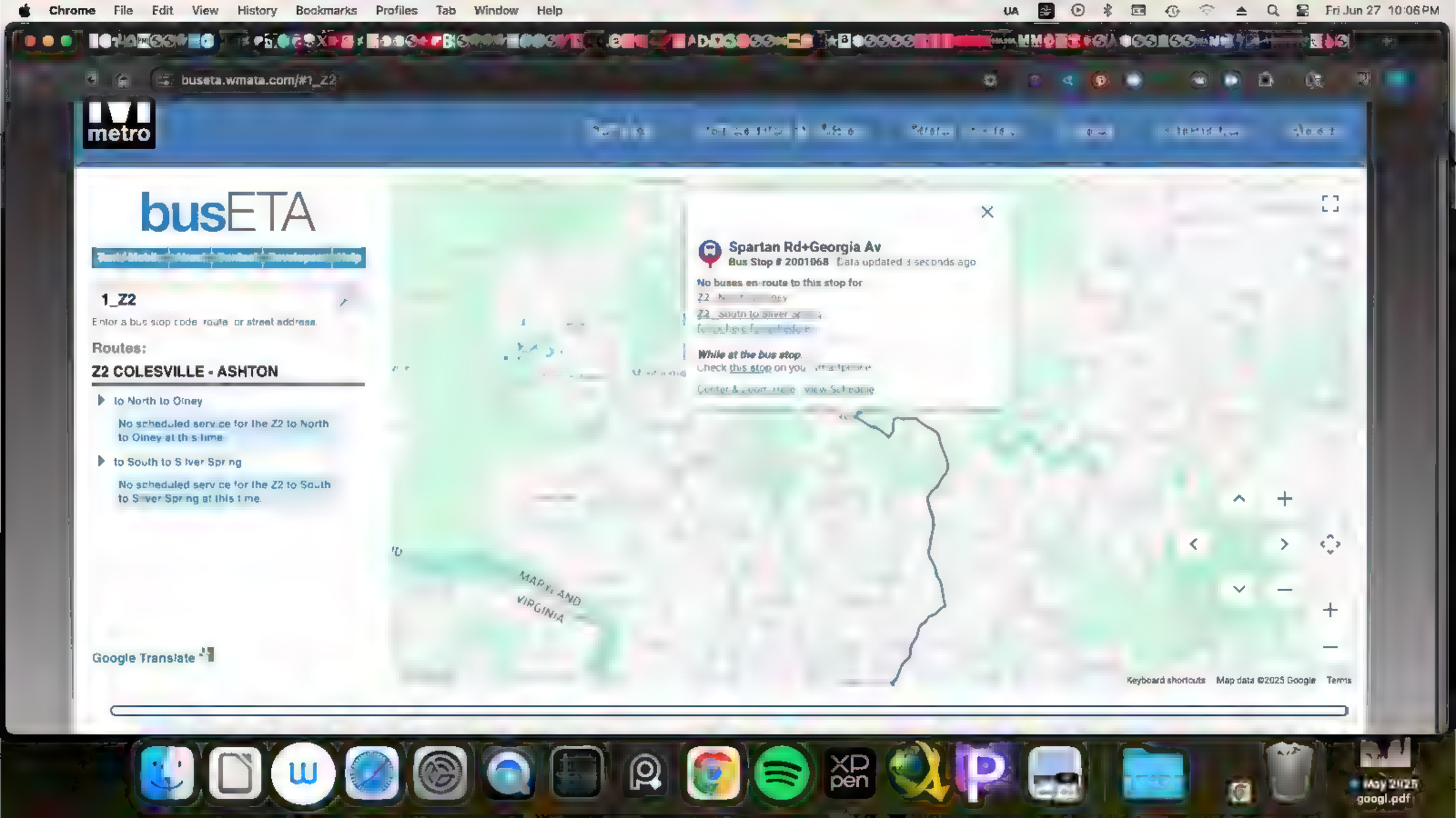
Chrome File Edit View History Bookmarks Profiles Tab Window Help
Fri Jun 27 10:06 PM
buseta.wmata.com/#1_Z2
metro
busETA
1_Z2
Enter a bus stop code, route, or street address.
Routes:
Z2 COLESVILLE - ASHTON
to North to Olney
No scheduled service for the Z2 to North to Olney at this time
to South to Silver Spring
No scheduled service for the Z2 to South to Silver Spring at this time.
Google Translate
Spartan Rd+Georgia Av
Bus Stop # 2001068 Data updated 3 seconds ago
No buses en route to this stop for
Z2
Z2 South to Silver
While at the bus stop
Check this stop on you
Center & zoom here
View Schedule
MARYLAND
VIRGINIA
Keyboard shortcuts
Map data ©2025 Google
Terms
May 2025
google.pdf

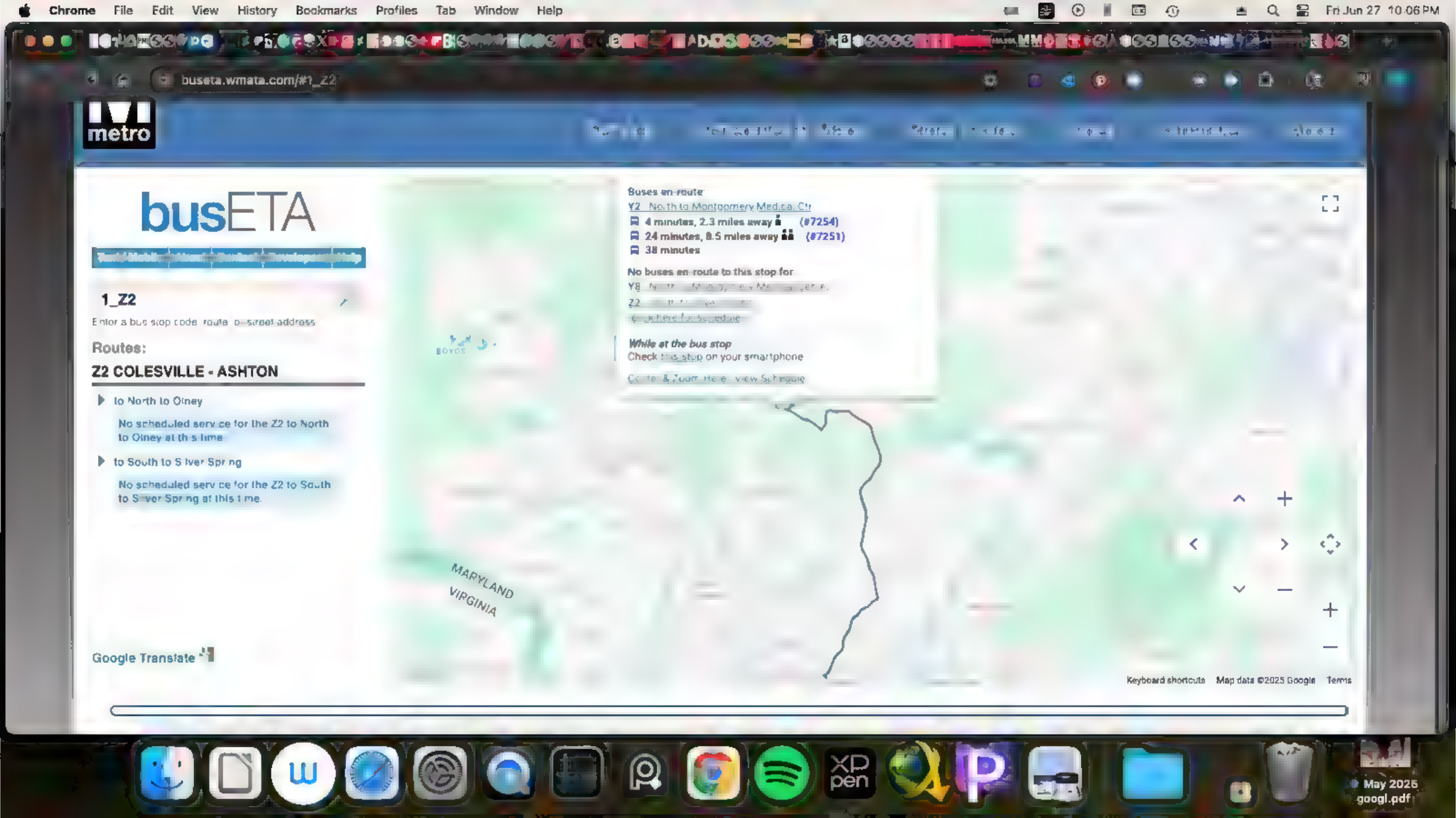
Chrome File Edit View History Bookmarks Profiles Tab Window Help
Fri Jun 27 10:06 PM
buseta.wmata.com/#1_Z2
metro
busETA
1_Z2
Enter a bus stop code, route, or street address
Routes:
Z2 COLESVILLE - ASHTON
to North to Olney
No scheduled service for the Z2 to North to Olney at this time
to South to Silver Spring
No scheduled service for the Z2 to South to Silver Spring at this time
Buses en route
Y2 North to Montgomery Medical Ctr
4 minutes, 2.3 miles away (#7254)
24 minutes, 8.5 miles away (#7251)
38 minutes
No buses en route to this stop for
Y8
Z2
While at the bus stop
Check this stop on your smartphone
BOYDS
MARYLAND
VIRGINIA
Google Translate
Keyboard shortcuts
Map data ©2025 Google
Terms
May 2025
googl.pdf

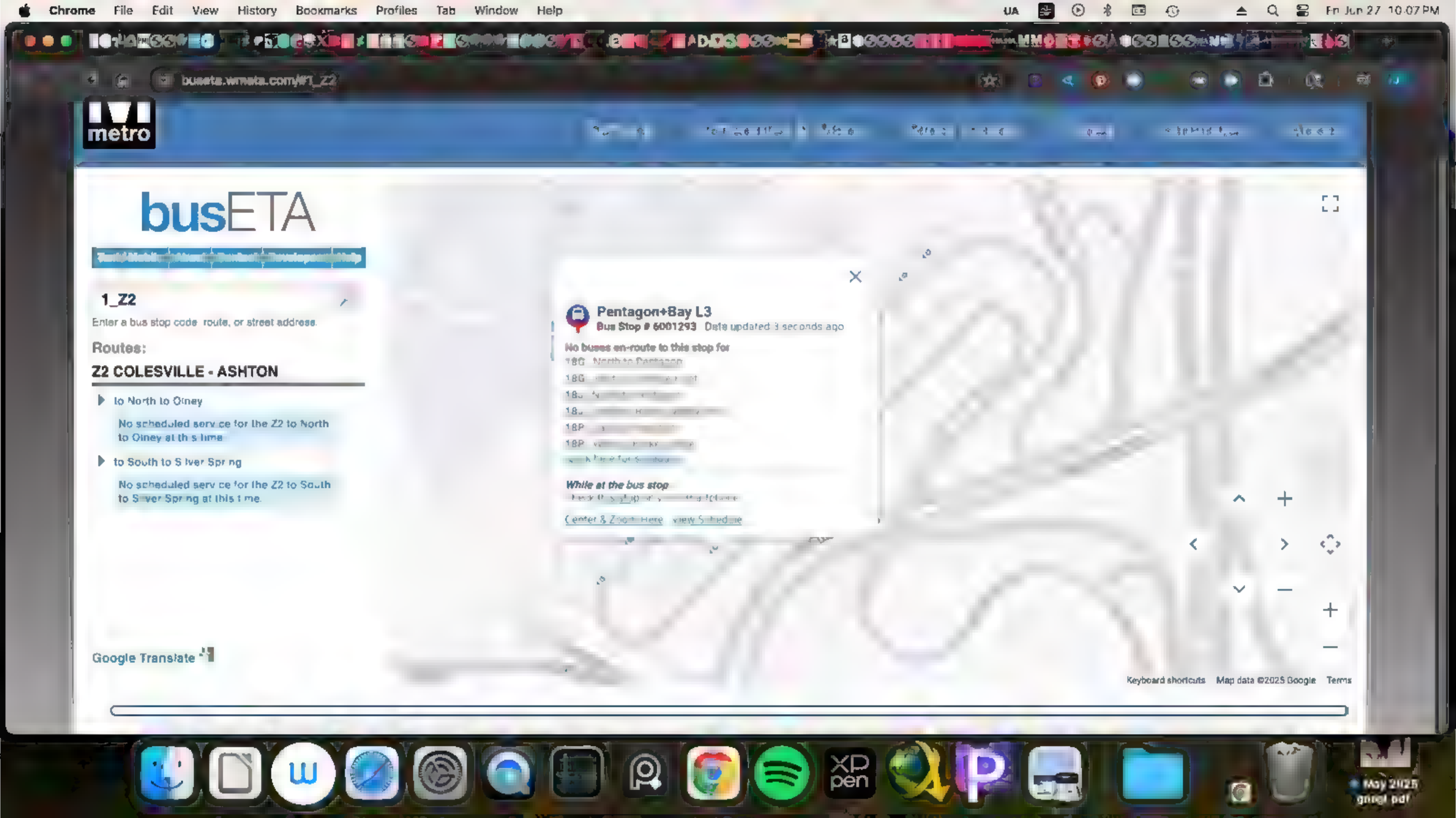
Chrome File Edit View History Bookmarks Profiles Tab Window Help
Fri Jun 27 10:07 PM
metro
busETA
1_Z2
Enter a bus stop code, route, or street address.
Routes:
Z2 COLESVILLE - ASHTON
to North to Olney
No scheduled service for the Z2 to North to Olney at this time
to South to Silver Spring
No scheduled service for the Z2 to South to Silver Spring at this time.
Google Translate
Pentagon+Bay L3
Bus Stop # 6001293 Date updated 3 seconds ago
No buses en-route to this stop for
While at the bus stop
Center & Zoom Here
View Schedule
Keyboard shortcuts
Map data ©2025 Google
Terms

Chrome File Edit View History Bookmarks Profiles Tab Window Help
buseta.wmata.com/#1_Z2
metro
busETA
1_Z2
Enter a bus stop code, route, or street address.
Routes:
Z2 COLESVILLE - ASHTON
to North to Olney
No scheduled service for the Z2 to North to Olney at this time
to South to Silver Spring
No scheduled service for the Z2 to South to Silver Spring at this time.
Google Translate
Pentagon+Bay L4
Bus Stop # 6000906 Data updated 0 seconds ago
No buses en-route to this stop for
17B North to Pentag
17B South to Burke
17M
17M
29G
29G
While at the bus stop.
Center & Zoom Here View schedule
Keyboard shortcuts Map data ©2025
https://buseta.wmata.com/#1_14335 17B
May 2025

Chrome File Edit View History Bookmarks Profiles Tab Window Help
buseta.wmata.com/#1_Z2
metro
busETA
1_Z2
Enter a bus stop code route or street address
Z2 COLESVILLE - ASHTON
to North to Olney
No scheduled service for the Z2 to North to Olney at this time
to South to Silver Spring
No scheduled service for the Z2 to South to Silver Spring at this time
Pentagon+Bay L5
Bus Stop # 6000792 Data updated 0 seconds ago
No buses en-route to this stop for
While at the bus stop
Google Translate
Keyboard shortcuts
May 2025
googl.pdf

Chrome File Edit View History Bookmarks Profiles Tab Window Help
Fri Jun 27 10:08 PM
metro
busETA
1_Z2
Enter a bus stop code, route, or street address.
Z2 COLESVILLE - ASHTON
to North to Olney
No scheduled service for the Z2 to North to Olney at this time.
to South to Silver Spring
No scheduled service for the Z2 to South to Silver Spring at this time.
Google Translate
Pentagon+Bay U13
Bus Stop # 6000800 Date updated 3 seconds ago
No buses en-route to this stop for
While at the bus stop
Pentagon
Keyboard shortcuts
Map data ©2025 Google
Terms

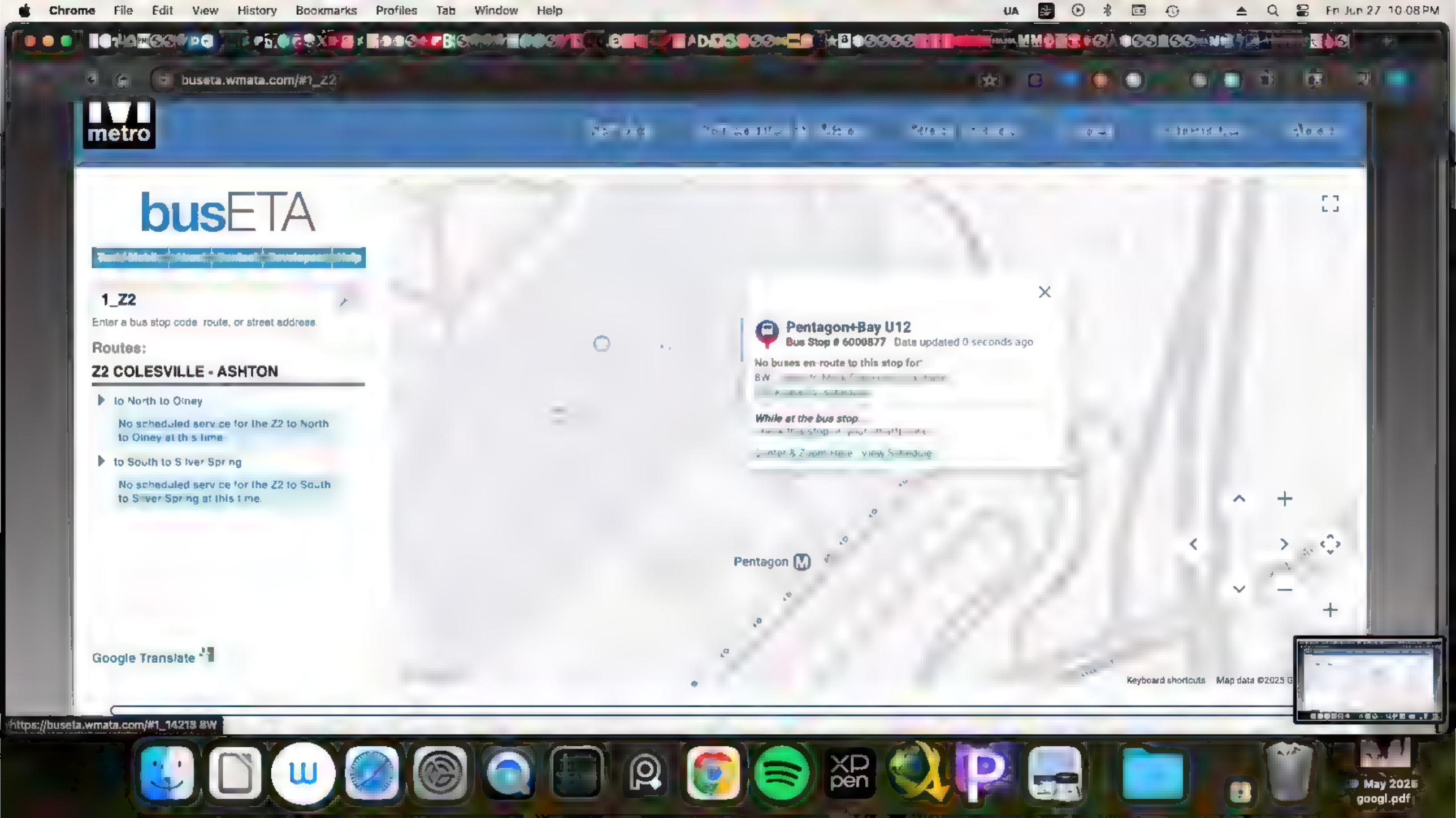
Chrome File Edit View History Bookmarks Profiles Tab Window Help
Fri Jun 27 10:08 PM
buseta.wmata.com/#1_Z2
metro
busETA
1_Z2
Enter a bus stop code, route, or street address.
Routes:
Z2 COLESVILLE - ASHTON
to North to Olney
No scheduled service for the Z2 to North to Olney at this time.
to South to Silver Spring
No scheduled service for the Z2 to South to Silver Spring at this time.
Google Translate
Pentagon+Bay U12
Bus Stop # 6000877 Data updated 0 seconds ago
No buses en-route to this stop for
While at the bus stop
Pentagon
Keyboard shortcuts
Map data ©2025
https://buseta.wmata.com/#1_14213 BW
May 2025
googl.pdf

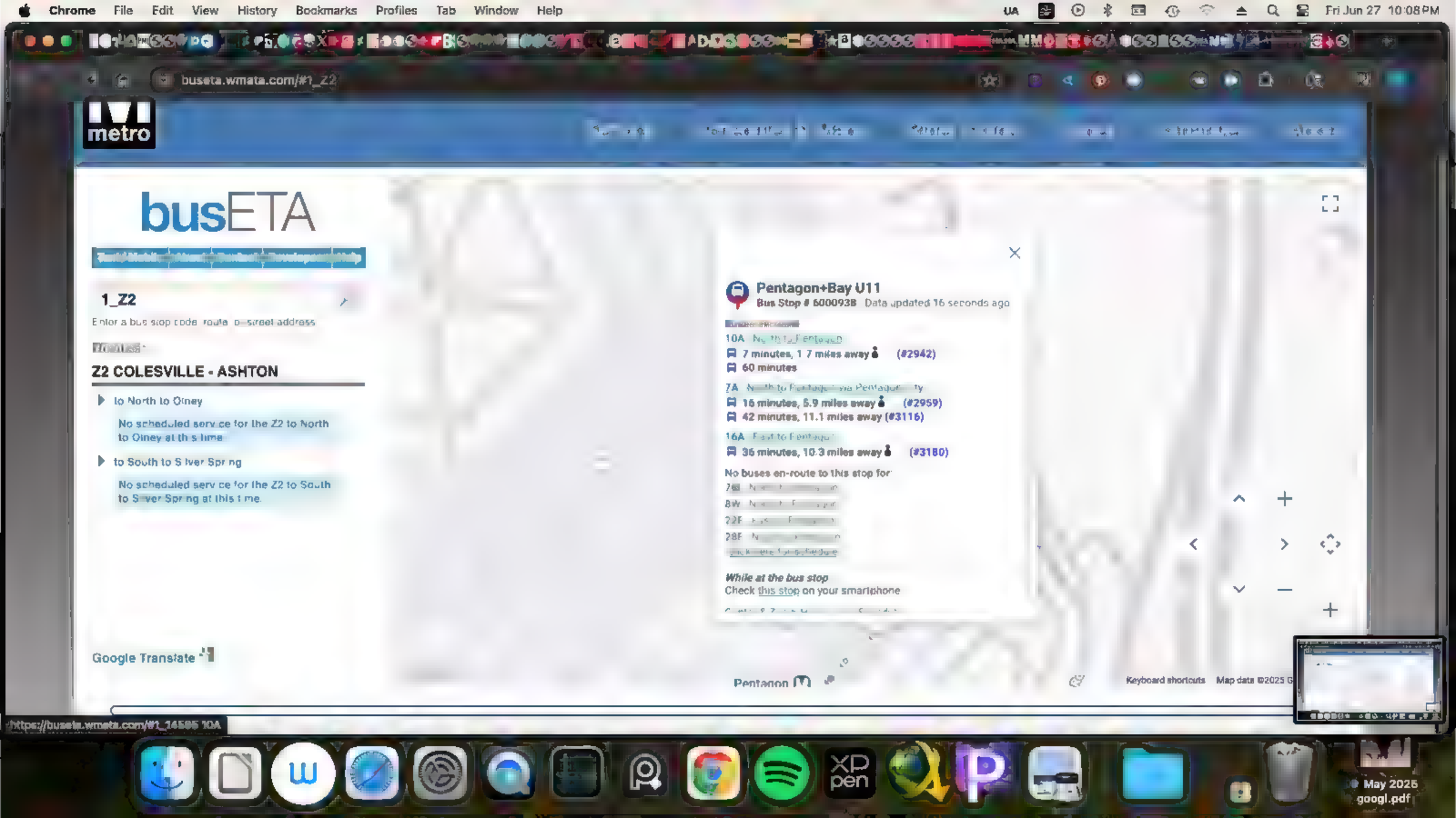
Chrome File Edit View History Bookmarks Profiles Tab Window Help
Fri Jun 27 10:08 PM
buseta.wmata.com/#1_Z2
metro
busETA
1_Z2
Enter a bus stop code route or street address
Z2 COLESVILLE - ASHTON
to North to Olney
No scheduled service for the Z2 to North to Olney at this time
to South to Silver Spring
No scheduled service for the Z2 to South to Silver Spring at this time
Google Translate
Pentagon+Bay U11
Bus Stop # 6000938 Data updated 16 seconds ago
10A
7 minutes, 1.7 miles away (#2942)
60 minutes
7A
16 minutes, 5.9 miles away (#2959)
42 minutes, 11.1 miles away (#3116)
16A
36 minutes, 10.3 miles away (#3180)
No buses en-route to this stop for
While at the bus stop
Check this stop on your smartphone
Pentagon
Keyboard shortcuts
Map data ©2025
https://buseta.wmata.com/#1_14585 10A
May 2025
googl.pdf

Chrome File Edit View History Bookmarks Profiles Tab Window Help
Fri Jun 27 10:08 PM
buseta.wmata.com/#1_Z2
metro
busETA
1_Z2
Enter a bus stop code, route, or street address.
Z2 COLESVILLE - ASHTON
to North to Olney
No scheduled service for the Z2 to North to Olney at this time
to South to Silver Spring
No scheduled service for the Z2 to South to Silver Spring at this time.
Google Translate
Pentagon+Bay U10
Bus Stop # 6000788 Data updated 6 seconds ago
Buses en-route:
16C
6 minutes, at stop (#3156)
16C
28 minutes, 6.1 miles away (#2911)
16E
38 minutes, 3.8 miles away (#2931)
No buses en-route to this stop for
16A
While at the bus stop
Check this stop on your smartphone
Pentagon
Keyboard shortcuts
Map data ©2025 Google
Terms
May 2025
googl.pdf

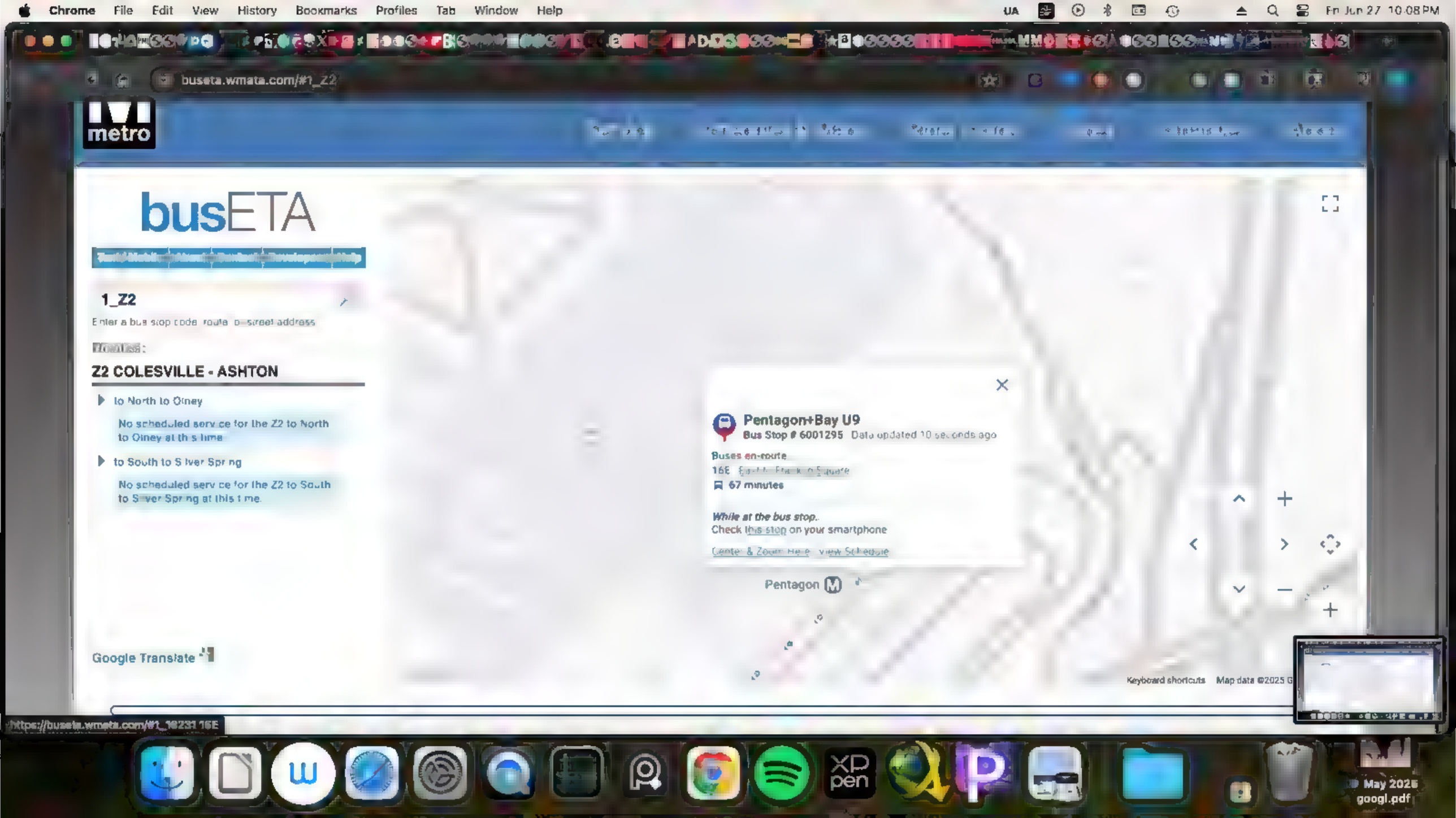
Chrome File Edit View History Bookmarks Profiles Tab Window Help
Fri Jun 27 10:08 PM
buseta.wmata.com/#1_Z2
metro
busETA
1_Z2
Enter a bus stop code, route, or street address
Z2 COLESVILLE - ASHTON
to North to Olney
No scheduled service for the Z2 to North to Olney at this time
to South to Silver Spring
No scheduled service for the Z2 to South to Silver Spring at this time
Google Translate
Pentagon+Bay U9
Bus Stop # 6001295 Data updated 10 seconds ago
Buses en-route
16E
67 minutes
While at the bus stop..
Check this stop on your smartphone
Center & Zoom Here View Schedule
Pentagon
Keyboard shortcuts
Map data ©2025
https://buseta.wmata.com/#1_16231 16E
May 2025
googl.pdf

Chrome File Edit View History Bookmarks Profiles Tab Window Help
busETA
1_Z2
Enter a bus stop code route or street address
Routes:
Z2 COLESVILLE - ASHTON
to North to Olney
No scheduled service for the Z2 to North to Olney at this time
to South to Silver Spring
No scheduled service for the Z2 to South to Silver Spring at this time
Google Translate
Pentagon+Bay U6
Bus Stop # 6000883 Data updated 1 second ago
No buses en-route to this stop for
While at the bus stop
Keyboard shortcuts Map data ©2025 Google Terms
May 2025
googl.pdf

Chrome File Edit View History Bookmarks Profiles Tab Window Help
Fri Jun 27 10:08 PM
buseta.wmata.com/#1_Z2
metro
busETA
1_Z2
Enter a bus stop code, route, or street address
Routes
Z2 COLESVILLE - ASHTON
to North to Olney
No scheduled service for the Z2 to North to Olney at this time
to South to Silver Spring
No scheduled service for the Z2 to South to Silver Spring at this time.
Google Translate
Pentagon+Bay U5
Bus Stop # 6000884 Data updated 15 seconds ago
Buses en route
7A
16 minutes, 5.8 miles away (#2959)
43 minutes, 11.1 miles away (#3116)
7A
21 minutes
While at the bus stop
Check this stop on your smartphone
Center & Zoom Here
View Schedule
Keyboard shortcuts
Map data ©2025
https://buseta.wmata.com/#1_1426|7A
May 2025
googl.pdf

Chrome File Edit View History Bookmarks Profiles Tab Window Help
Fri Jun 27 10:08 PM
buseta.wmata.com/#1_Z2
metro
busETA
1_Z2
Enter a bus stop code route or street address
Routes:
Z2 COLESVILLE - ASHTON
to North to Olney
No scheduled service for the Z2 to North to Olney at this time
to South to Silver Spring
No scheduled service for the Z2 to South to Silver Spring at this time
Google Translate
Pentagon+Bay U4
Bus Stop # 6000904 Data updated 4 seconds ago
Buses en-route
22A
13 minutes, 2.4 miles away (#2950)
No buses en-route to this stop for
22A
22F
While at the bus stop..
Check this stop on your smartphone
Keyboard shortcuts
Map data ©2025
https://buseta.wmata.com/#1_14313 22A
May 2025
googl.pdf

Chrome File Edit View History Bookmarks Profiles Tab Window Help
Fri Jun 27 10:08 PM
buseta.wmata.com/#1_Z2
metro
busETA
1_Z2
Enter a bus stop code, route, or street address
Z2 COLESVILLE - ASHTON
to North to Olney
No scheduled service for the Z2 to North to Olney at this time
to South to Silver Spring
No scheduled service for the Z2 to South to Silver Spring at this time
Pentagon+Bay U2
Bus Stop # 6000931 Data updated 0 seconds ago
No buses en-route to this stop for
10A
While at the bus stop.
Center & Zoom Here View Schedule
Google Translate
Keyboard shortcuts
Map data ©2025
https://buseta.wmata.com/#1_14544 10A
May 2025
googl.pdf

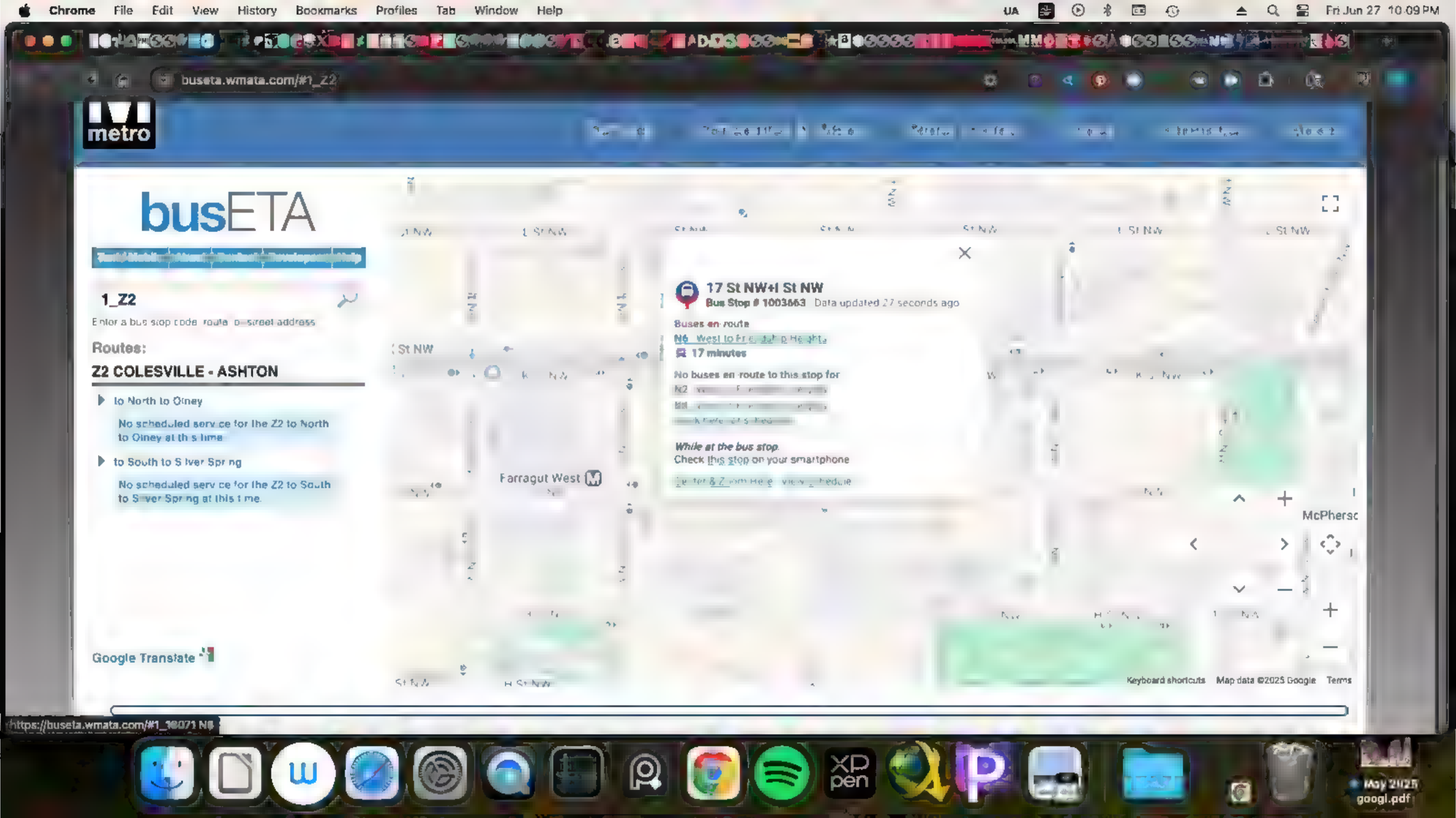
Chrome File Edit View History Bookmarks Profiles Tab Window Help
Fri Jun 27 10:09 PM
buseta.wmata.com/#1_Z2
metro
busETA
1_Z2
Enter a bus stop code route or street address
Routes:
Z2 COLESVILLE - ASHTON
to North to Olney
No scheduled service for the Z2 to North to Olney at this time
to South to Silver Spring
No scheduled service for the Z2 to South to Silver Spring at this time
Google Translate
17 St NW+I St NW
Bus Stop # 1003863 Data updated 27 seconds ago
Buses en route
17 minutes
No buses en route to this stop for
While at the bus stop
Check this stop on your smartphone
Farragut West
McPherso
Keyboard shortcuts
Map data ©2025 Google
Terms

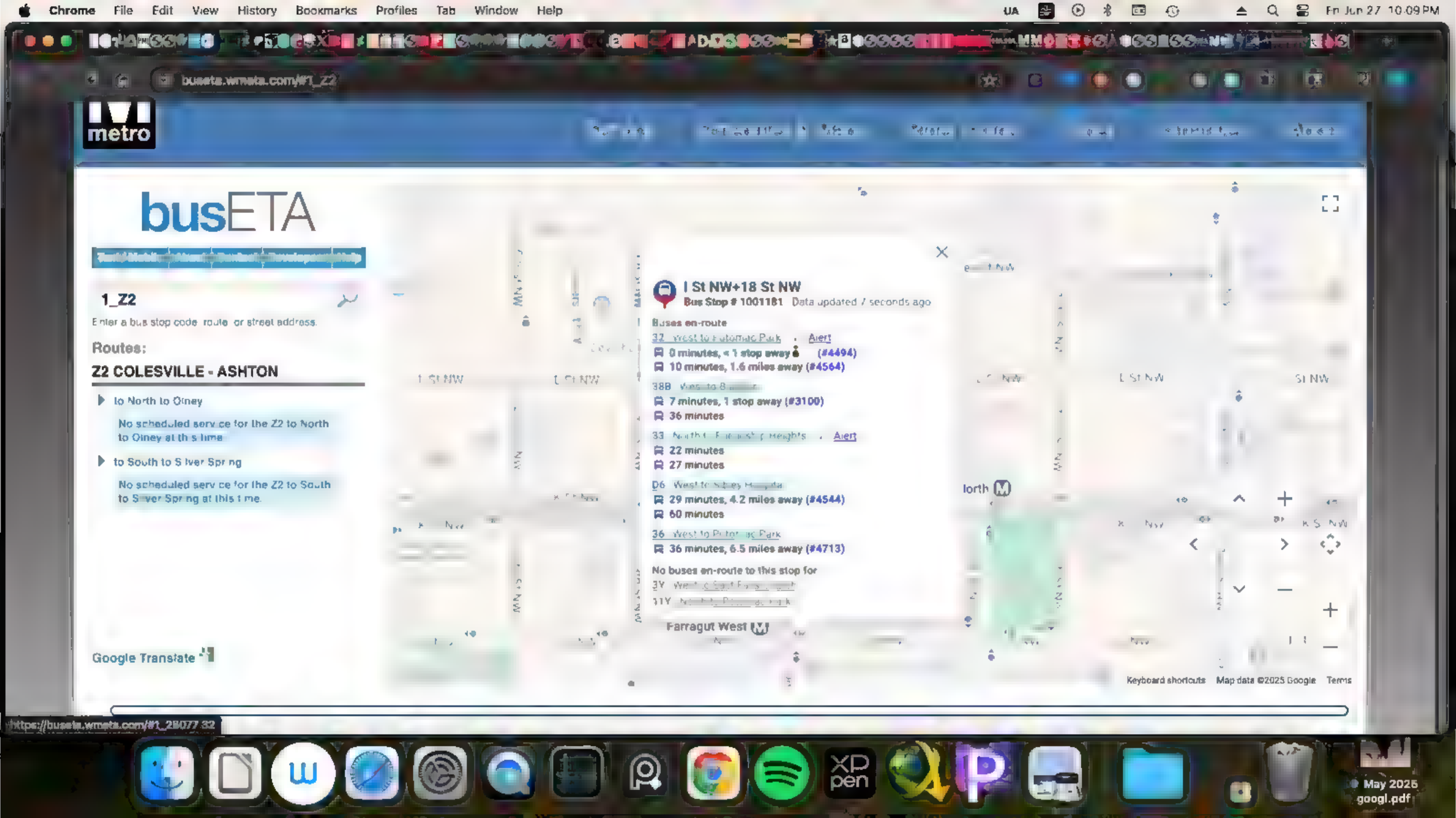
Chrome File Edit View History Bookmarks Profiles Tab Window Help
busETA.wmata.com/#1_Z2
metro
busETA
1_Z2
Enter a bus stop code, route, or street address.
Routes:
Z2 COLESVILLE - ASHTON
to North to Olney
No scheduled service for the Z2 to North to Olney at this time
to South to Silver Spring
No scheduled service for the Z2 to South to Silver Spring at this time.
Google Translate
I St NW+18 St NW
Bus Stop # 1001181 Data updated 7 seconds ago
Buses en-route
Alert
0 minutes, < 1 stop away (#4494)
10 minutes, 1.6 miles away (#4564)
7 minutes, 1 stop away (#3100)
36 minutes
Alert
22 minutes
27 minutes
29 minutes, 4.2 miles away (#4544)
60 minutes
36 minutes, 6.5 miles away (#4713)
No buses en-route to this stop for
Farragut West
Keyboard shortcuts
Map data ©2025 Google
Terms
https://buseta.wmata.com/#1_28077,32
May 2025
googl.pdf

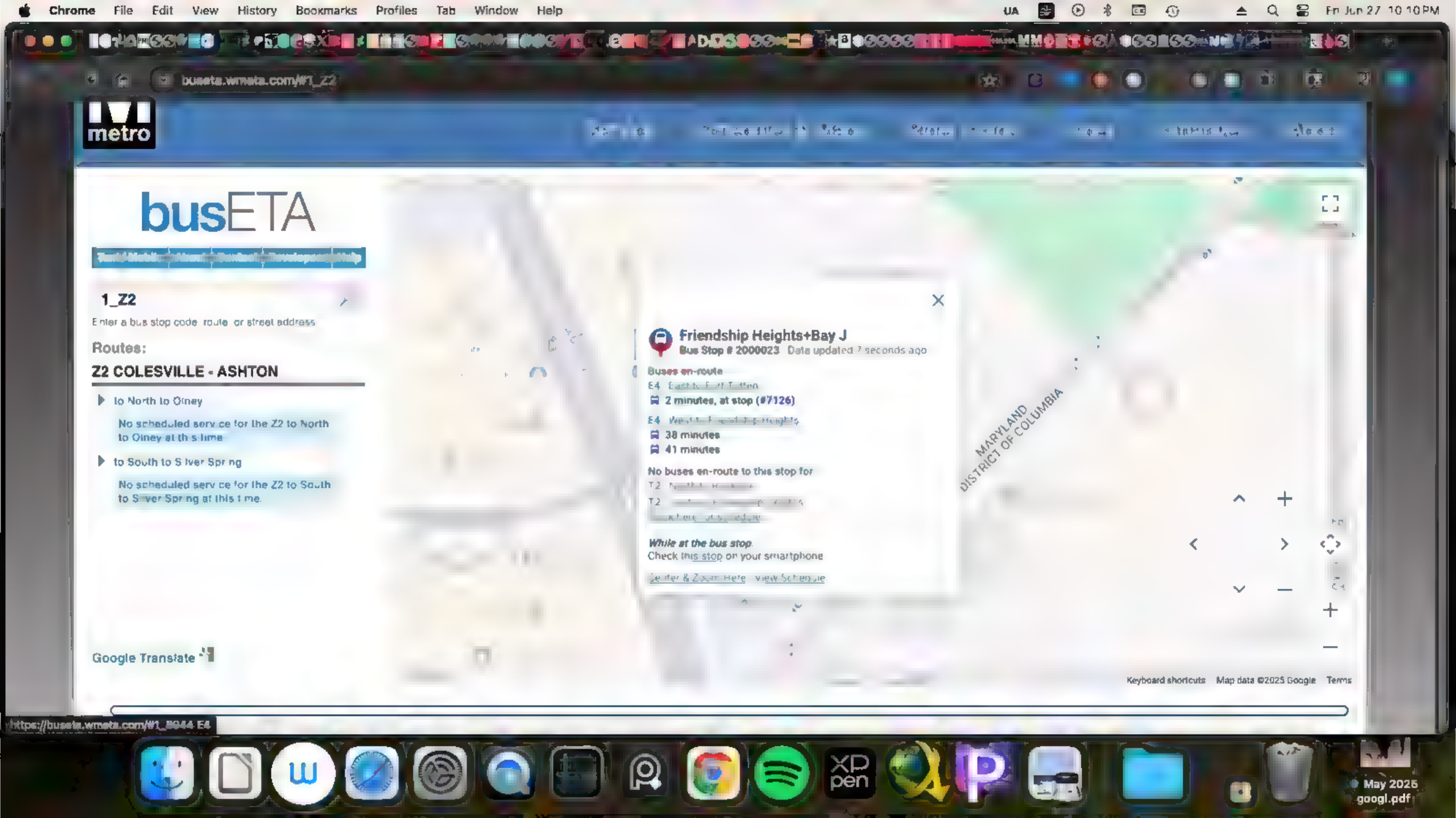
Chrome File Edit View History Bookmarks Profiles Tab Window Help
busETA
1_Z2
Enter a bus stop code, route, or street address
Routes:
Z2 COLESVILLE - ASHTON
to North to Olney
No scheduled service for the Z2 to North to Olney at this time
to South to Silver Spring
No scheduled service for the Z2 to South to Silver Spring at this time
Google Translate
Friendship Heights+Bay J
Bus Stop # 2000023 Data updated 7 seconds ago
Buses en-route
E4
2 minutes, at stop (#7126)
E4
38 minutes
41 minutes
No buses en-route to this stop for
While at the bus stop
Check this stop on your smartphone
Center & Zoom Here View Schedule
MARYLAND
DISTRICT OF COLUMBIA
Keyboard shortcuts Map data ©2025 Google Terms
May 2025
googl.pdf

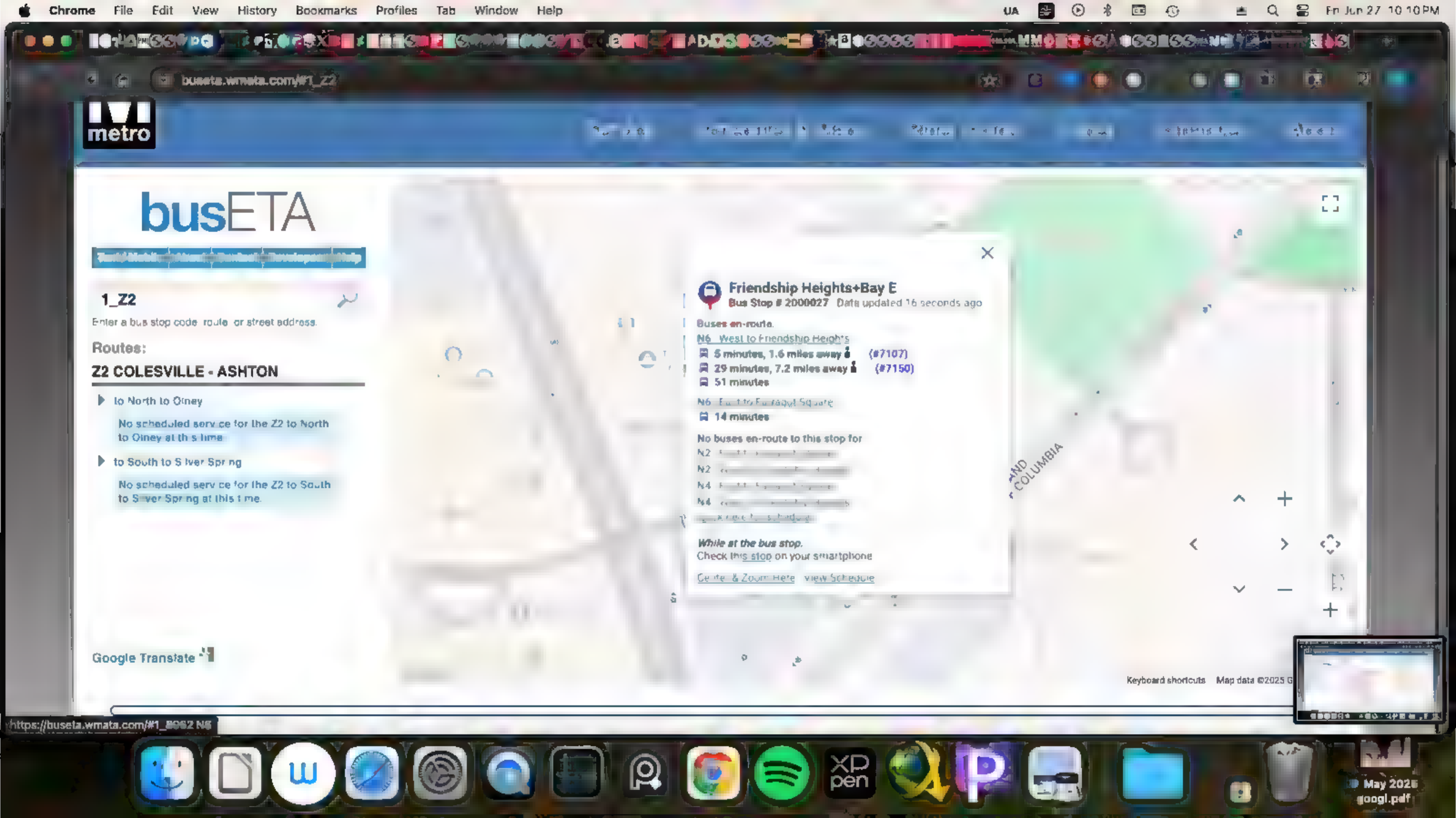
Chrome File Edit View History Bookmarks Profiles Tab Window Help
Fri Jun 27 10:10 PM
buseta.wmata.com/#1_Z2
metro
busETA
1_Z2
Enter a bus stop code, route, or street address.
Routes:
Z2 COLESVILLE - ASHTON
to North to Olney
No scheduled service for the Z2 to North to Olney at this time.
to South to Silver Spring
No scheduled service for the Z2 to South to Silver Spring at this time.
Google Translate
Friendship Heights+Bay E
Bus Stop # 2000027 Data updated 16 seconds ago
Buses en-route.
N6 West to Friendship Heights
5 minutes, 1.6 miles away (#7107)
29 minutes, 7.2 miles away (#7150)
51 minutes
14 minutes
No buses en-route to this stop for
While at the bus stop.
Check this stop on your smartphone
Center & Zoom Here
View Schedule
Keyboard shortcuts
Map data ©2025
https://buseta.wmata.com/#1_2002 N6
May 2025
google.pdf

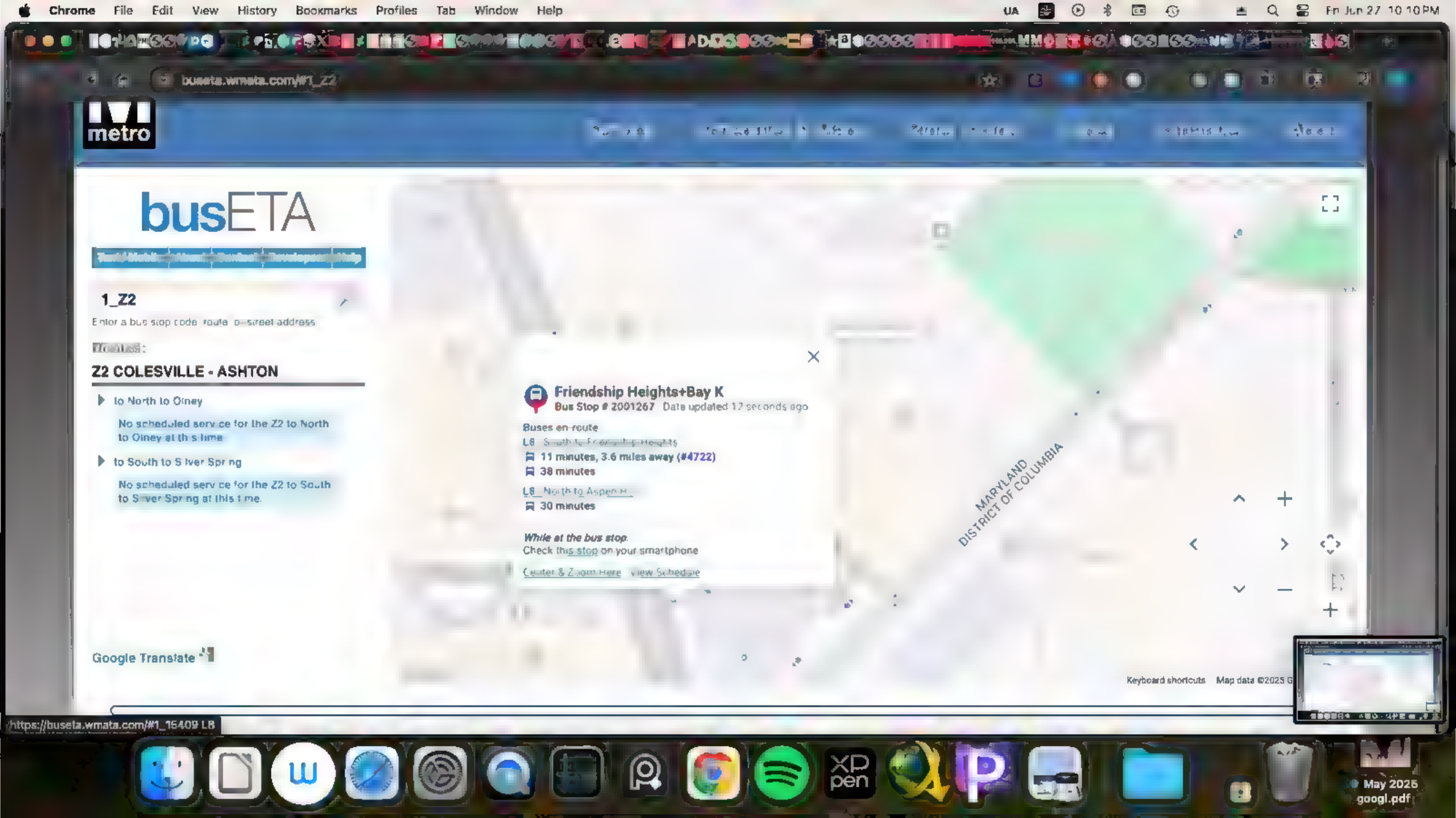
Chrome File Edit View History Bookmarks Profiles Tab Window Help
Fri Jun 27 10:10 PM
buseta.wmata.com/#1_Z2
metro
busETA
1_Z2
Enter a bus stop code, route, or street address
Z2 COLESVILLE - ASHTON
to North to Olney
No scheduled service for the Z2 to North to Olney at this time
to South to Silver Spring
No scheduled service for the Z2 to South to Silver Spring at this time.
Google Translate
Friendship Heights+Bay K
Bus Stop # 2001267 Date updated 12 seconds ago
Buses en-route
L8
11 minutes, 3.6 miles away (#4722)
38 minutes
L8 North to Aspen H
30 minutes
While at the bus stop
Check this stop on your smartphone
Center & Zoom Here View Schedule
MARYLAND
DISTRICT OF COLUMBIA
Keyboard shortcuts
Map data ©2025 G
https://buseta.wmata.com/#1_15409 L8
May 2025
googl.pdf

Chrome File Edit View History Bookmarks Profiles Tab Window Help
busETA
1_Z2
Enter a bus stop code, route, or street address
Z2 COLESVILLE - ASHTON
to North to Olney
No scheduled service for the Z2 to North to Olney at this time
to South to Silver Spring
No scheduled service for the Z2 to South to Silver Spring at this time
Friendship Heights+Bay C
Bus Stop # 2000024
1 minute, 2 stops away (#4601)
31 minutes, 4.3 miles away (#4593)
62 minutes
No buses en-route to this stop for
Alert
While at the bus stop..
Check this stop on your smartphone
Create & Zoom Here
View Schedule
MARYLAND
DISTRICT OF COLUMBIA
Google Translate
Keyboard shortcuts
Map data ©2025
May 2025
googl.pdf

Chrome File Edit View History Bookmarks Profiles Tab Window Help
busETA
1_Z2
Enter a bus stop code route or street address.
Routes:
Z2 COLESVILLE - ASHTON
to North to Olney
No scheduled service for the Z2 to North to Olney at this time
to South to Silver Spring
No scheduled service for the Z2 to South to Silver Spring at this time.
Google Translate
Colesville Rd+Georgia Av
Bus Stop # 2001140 Data updated 11 seconds ago
Buses en-route
Z8 North to Greencastle P+R
6 minutes, 1 stop away (#7237)
No buses en-route to this stop for
While at the bus stop.
Check this stop on your smartphone
Keyboard shortcuts
Map data ©2025 Google
Terms

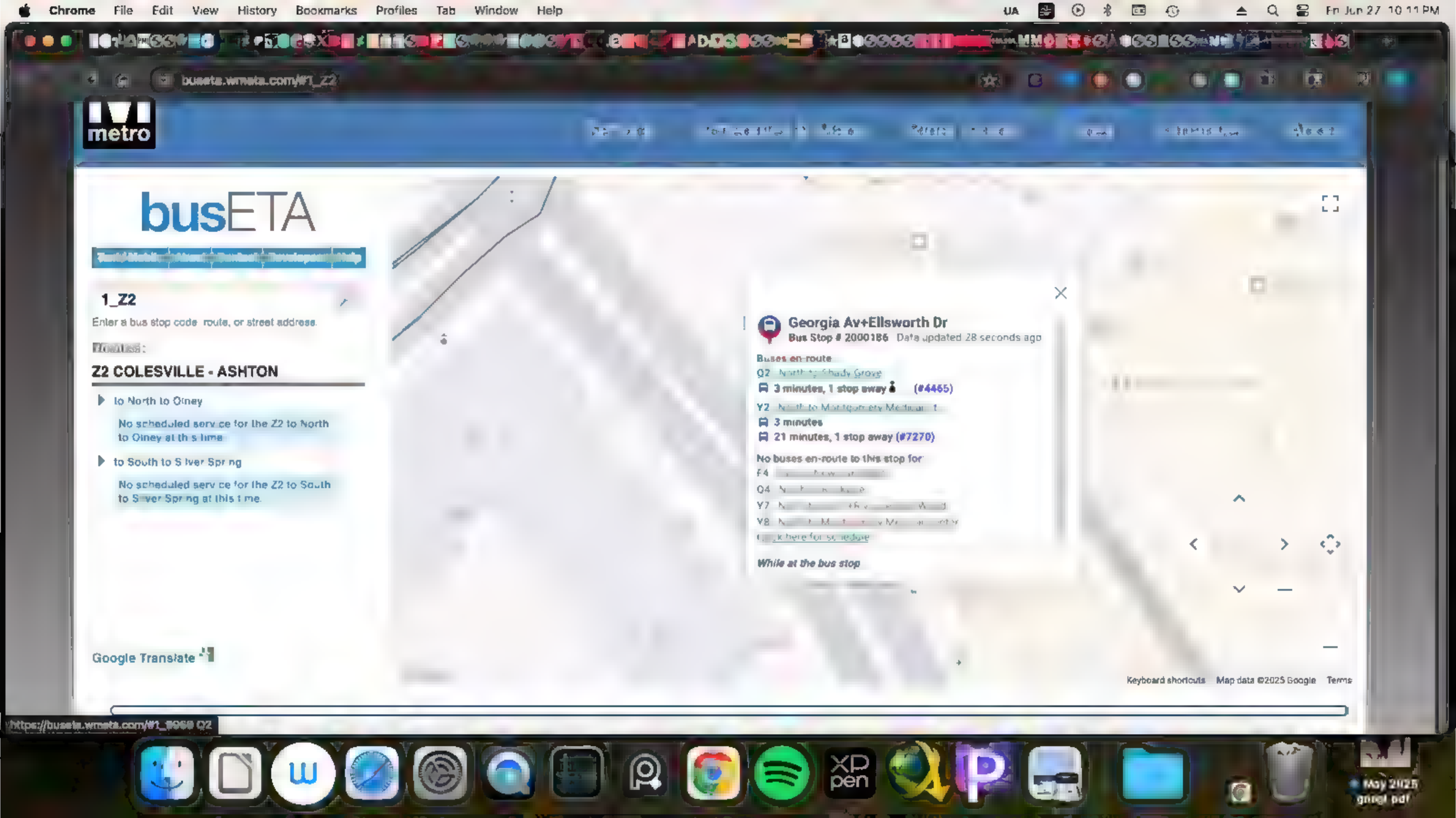
Chrome File Edit View History Bookmarks Profiles Tab Window Help
Fri Jun 27 10:11 PM
busETA
1_Z2
Enter a bus stop code, route, or street address.
Z2 COLESVILLE - ASHTON
to North to Olney
No scheduled service for the Z2 to North to Olney at this time
to South to Silver Spring
No scheduled service for the Z2 to South to Silver Spring at this time.
Google Translate
Georgia Av+Ellsworth Dr
Bus Stop # 2000186 Data updated 28 seconds ago
Buses en-route
Q2 Northbound Shady Grove
3 minutes, 1 stop away (#4465)
Y2
3 minutes
21 minutes, 1 stop away (#7270)
No buses en-route to this stop for
F4
Q4
Y7
Y8
While at the bus stop
Keyboard shortcuts
Map data ©2025 Google
Terms

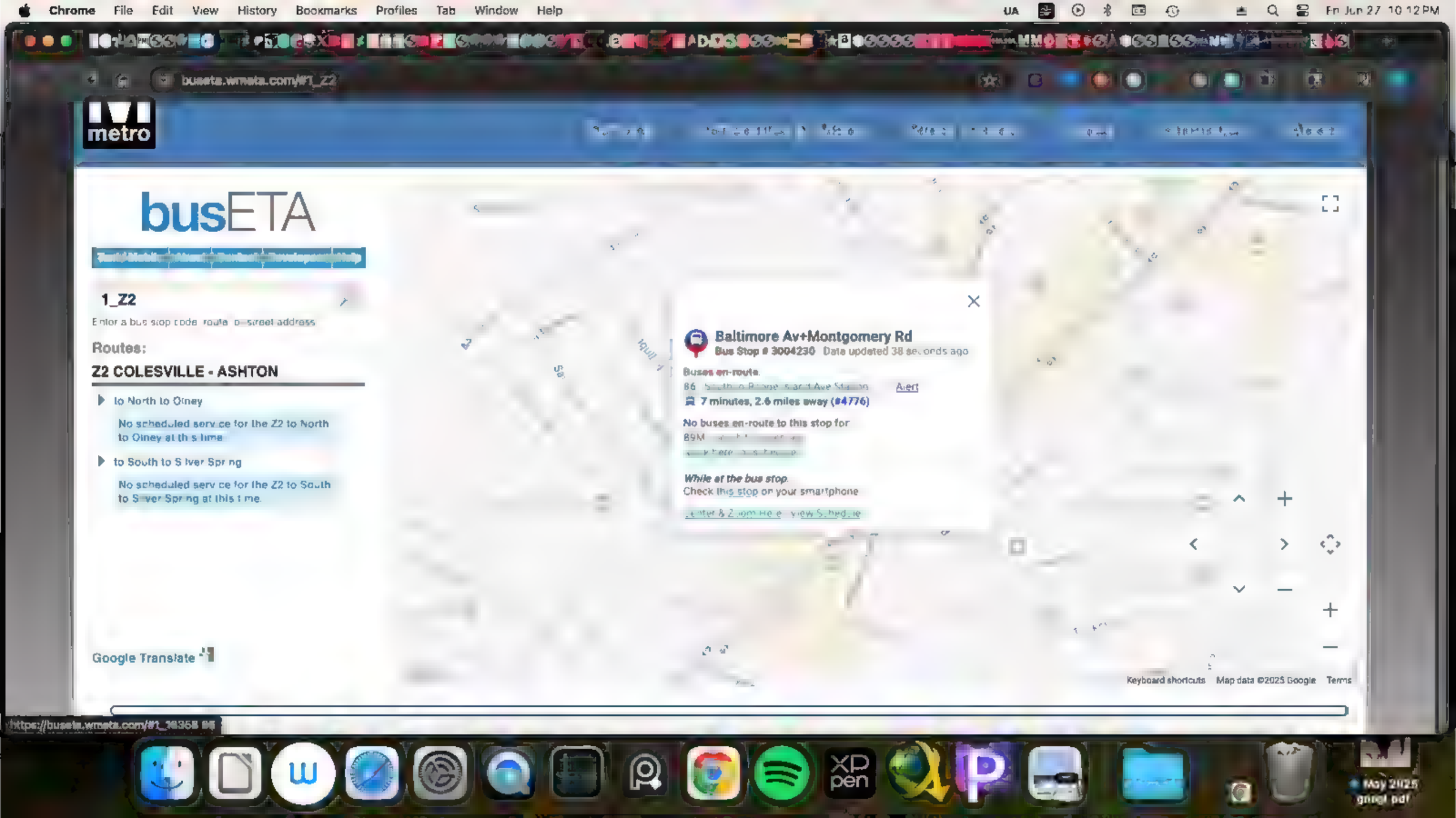
Chrome File Edit View History Bookmarks Profiles Tab Window Help
Fri Jun 27 10:12 PM
busETA
1_Z2
Enter a bus stop code, route, or street address
Routes:
Z2 COLESVILLE - ASHTON
to North to Olney
No scheduled service for the Z2 to North to Olney at this time
to South to Silver Spring
No scheduled service for the Z2 to South to Silver Spring at this time
Google Translate
Baltimore Av+Montgomery Rd
Bus Stop # 3004230 Data updated 38 seconds ago
Buses en-route
Alert
7 minutes, 2.6 miles away (#4776)
No buses en-route to this stop for
While at the bus stop
Check this stop on your smartphone
Keyboard shortcuts
Map data ©2025 Google
Terms

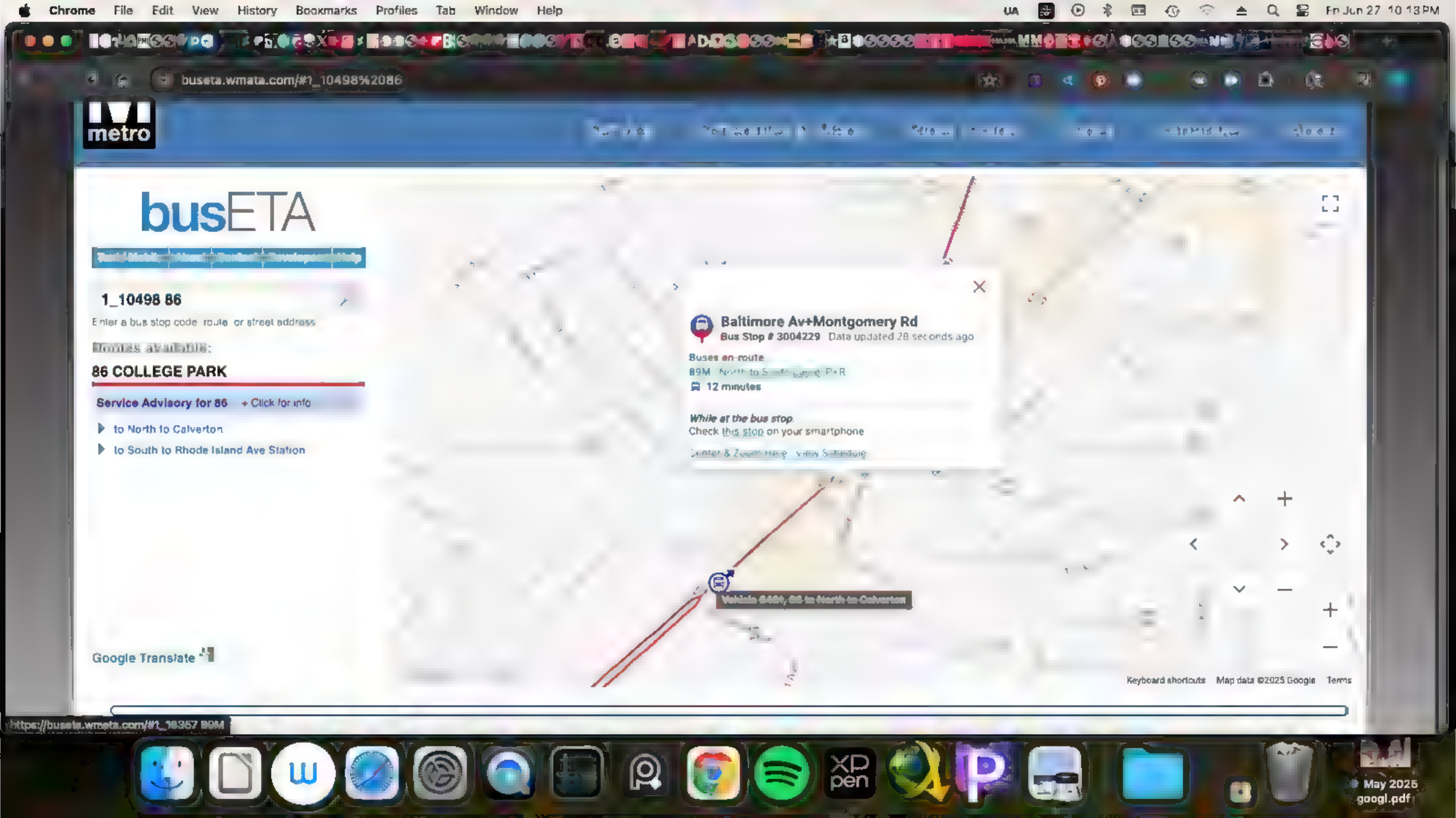
Chrome File Edit View History Bookmarks Profiles Tab Window Help
Fri Jun 27 10:13 PM
buseta.wmata.com/#1_10498%2086
metro
busETA
1_10498 86
Enter a bus stop code, route, or street address
Routes available:
86 COLLEGE PARK
Service Advisory for 86 + Click for info
to North to Calverton
to South to Rhode Island Ave Station
Baltimore Av+Montgomery Rd
Bus Stop # 3004229 Data updated 28 seconds ago
Buses en-route
89M
12 minutes
While at the bus stop
Check this stop on your smartphone
Google Translate
Keyboard shortcuts
Map data ©2025 Google
Terms
https://buseta.wmata.com/#1_16357 89M
May 2025
googl.pdf

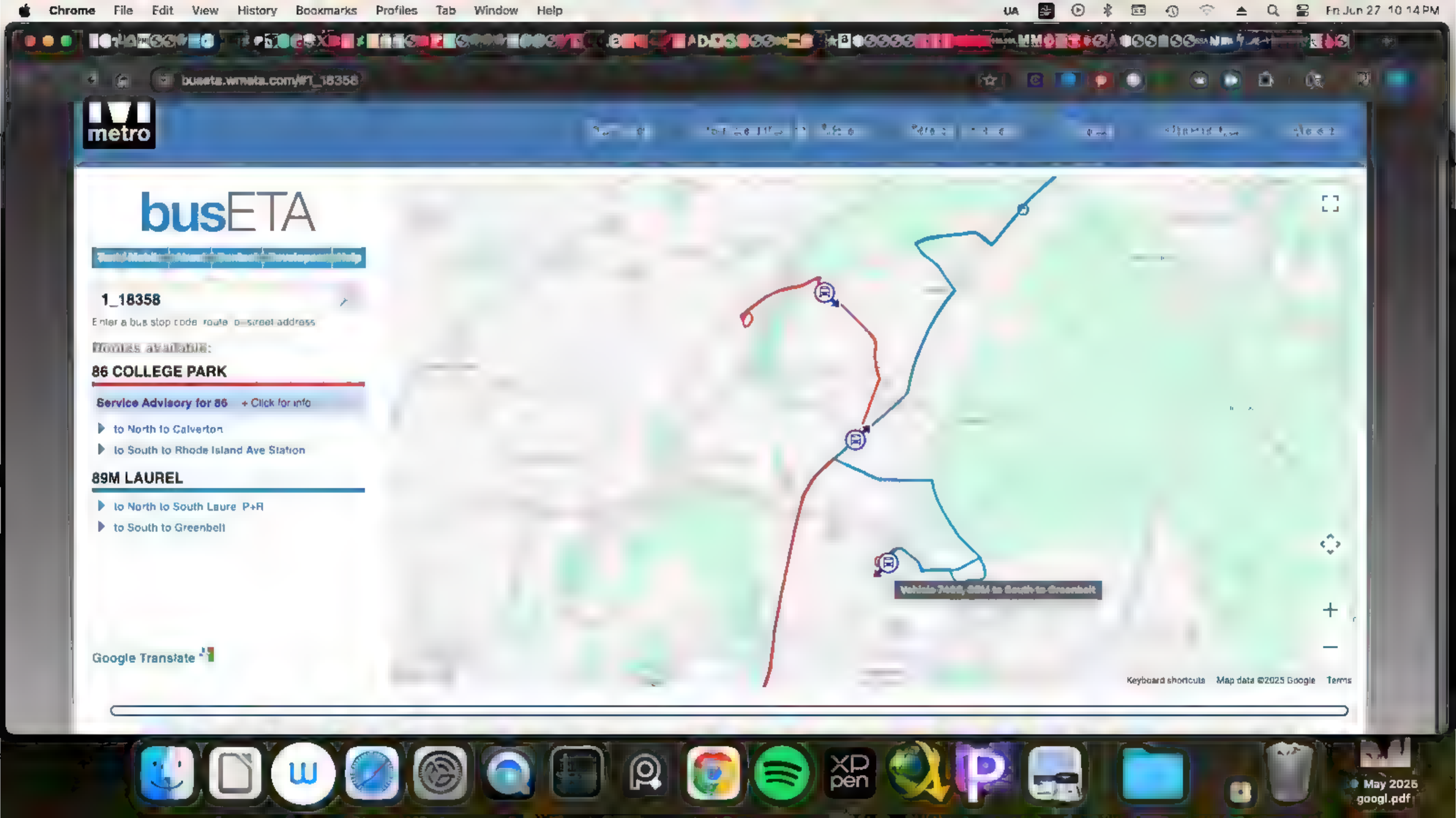
Chrome File Edit View History Bookmarks Profiles Tab Window Help
busETA
1_18358
Enter a bus stop code route or street address
Routes available:
86 COLLEGE PARK
Service Advisory for 86 + Click for info
to North to Calverton
to South to Rhode Island Ave Station
89M LAUREL
to North to South Laure P+R
to South to Greenbelt
Google Translate
Keyboard shortcuts
Map data ©2025 Google
Terms
May 2025
googl.pdf

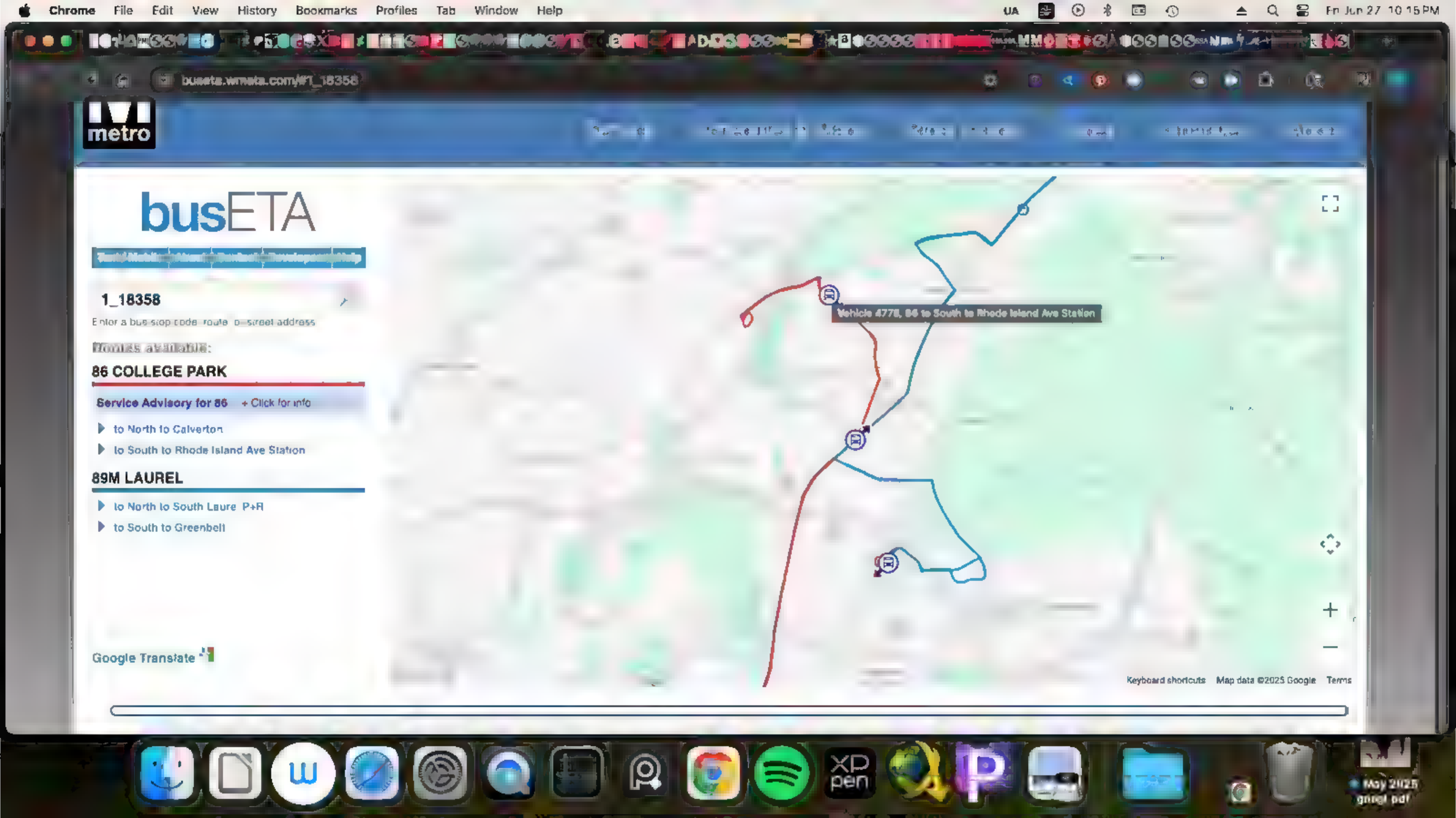
Chrome File Edit View History Bookmarks Profiles Tab Window Help
Fri Jun 27 10:15 PM
metro
busETA
1_18358
Enter a bus stop code route or street address
Routes available:
86 COLLEGE PARK
Service Advisory for 86 + Click for info
to North to Calverton
to South to Rhode Island Ave Station
89M LAUREL
to North to South Laure P+R
to South to Greenbelt
Google Translate
Vehicle 4778, 86 to South to Rhode Island Ave Station
Keyboard shortcuts
Map data ©2025 Google
Terms

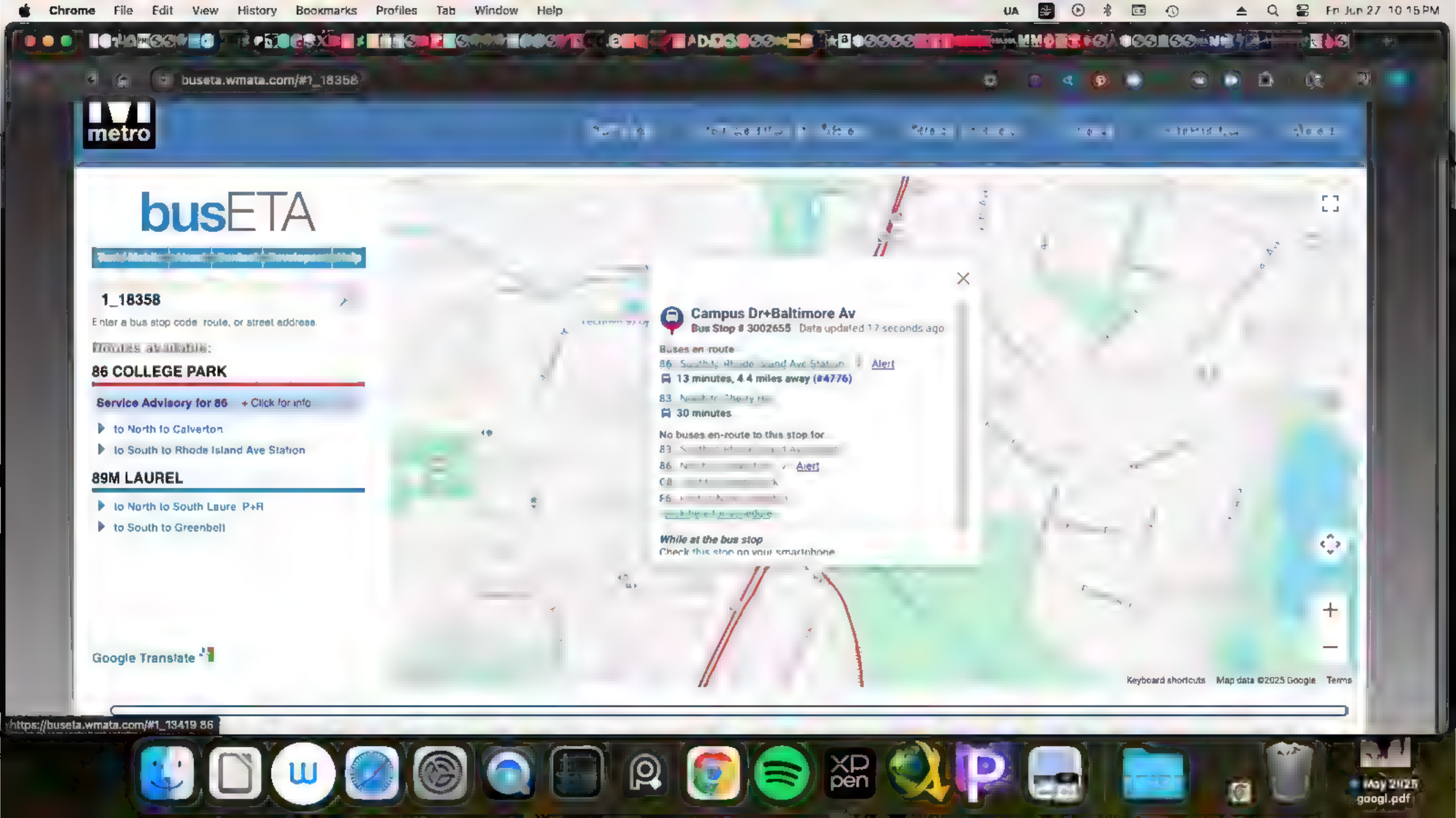
Chrome File Edit View History Bookmarks Profiles Tab Window Help
buseta.wmata.com/#1_18358
metro
busETA
1_18358
Enter a bus stop code, route, or street address.
Routes available:
86 COLLEGE PARK
Service Advisory for 86 + Click for info
to North to Calverton
to South to Rhode Island Ave Station
89M LAUREL
to North to South Laure P+R
to South to Greenbelt
Google Translate
Campus Dr+Baltimore Av
Bus Stop # 3002655 Data updated 17 seconds ago
Buses en route
Alert
13 minutes, 4.4 miles away (#4776)
30 minutes
No buses en-route to this stop for
Alert
While at the bus stop
Keyboard shortcuts
Map data ©2025 Google
Terms
https://buseta.wmata.com/#1_13419 86

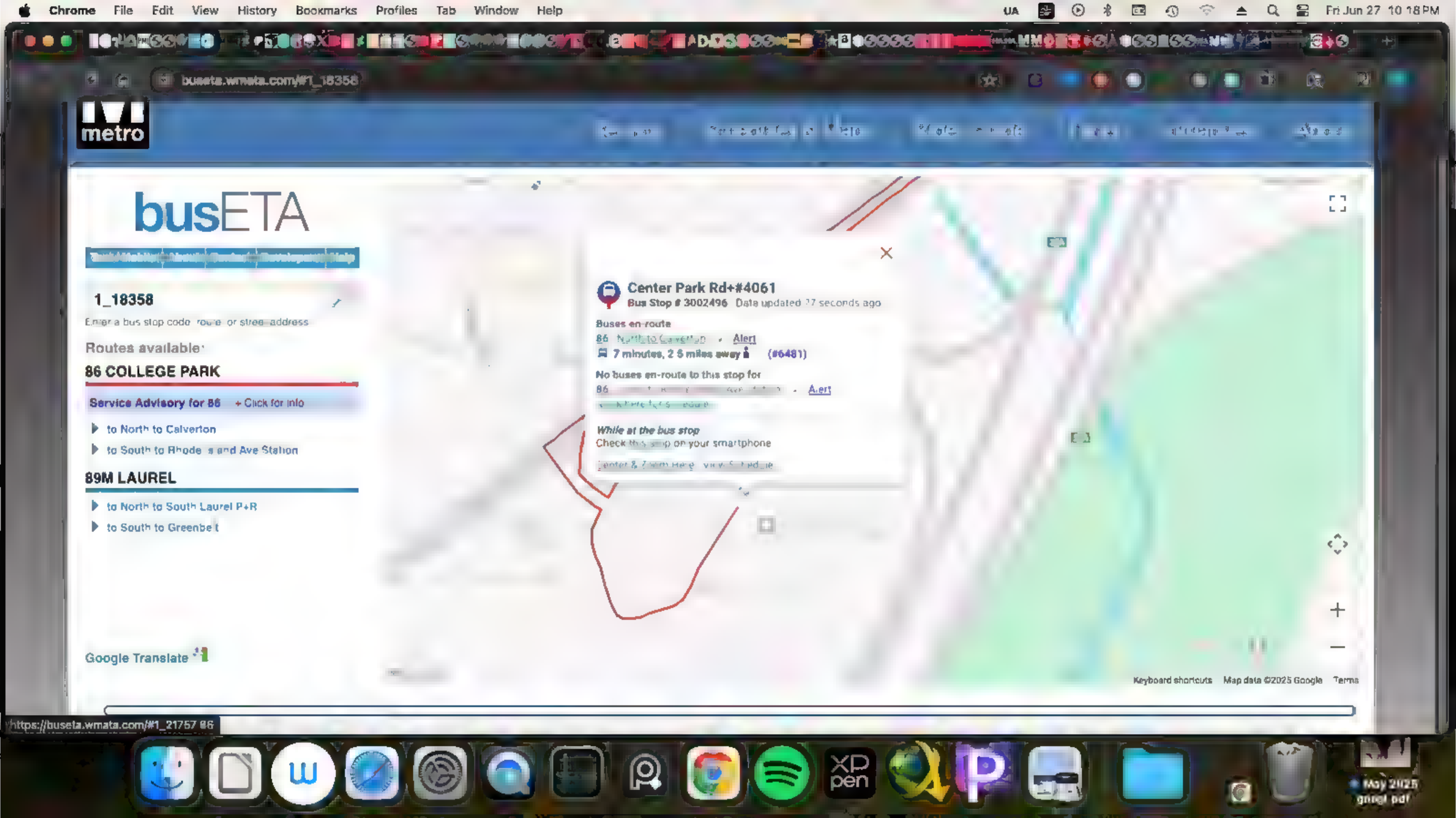
Chrome File Edit View History Bookmarks Profiles Tab Window Help
Fri Jun 27 10:18 PM
metro
busETA
1_18358
Routes available
86 COLLEGE PARK
Service Advisory for 86 + Click for info
to North to Calverton
to South to Rhode Island Ave Station
89M LAUREL
to North to South Laurel P+R
to South to Greenbelt
Google Translate
Center Park Rd+#4061
Bus Stop # 3002496 Data updated 17 seconds ago
Buses en-route
86 North to Calverton Alert
7 minutes, 2.5 miles away (#6481)
No buses en-route to this stop for
86 Alert
While at the bus stop
Check this stop on your smartphone
Keyboard shortcuts Map data ©2025 Google Terms
https://buseta.wmata.com/#1_21757 86

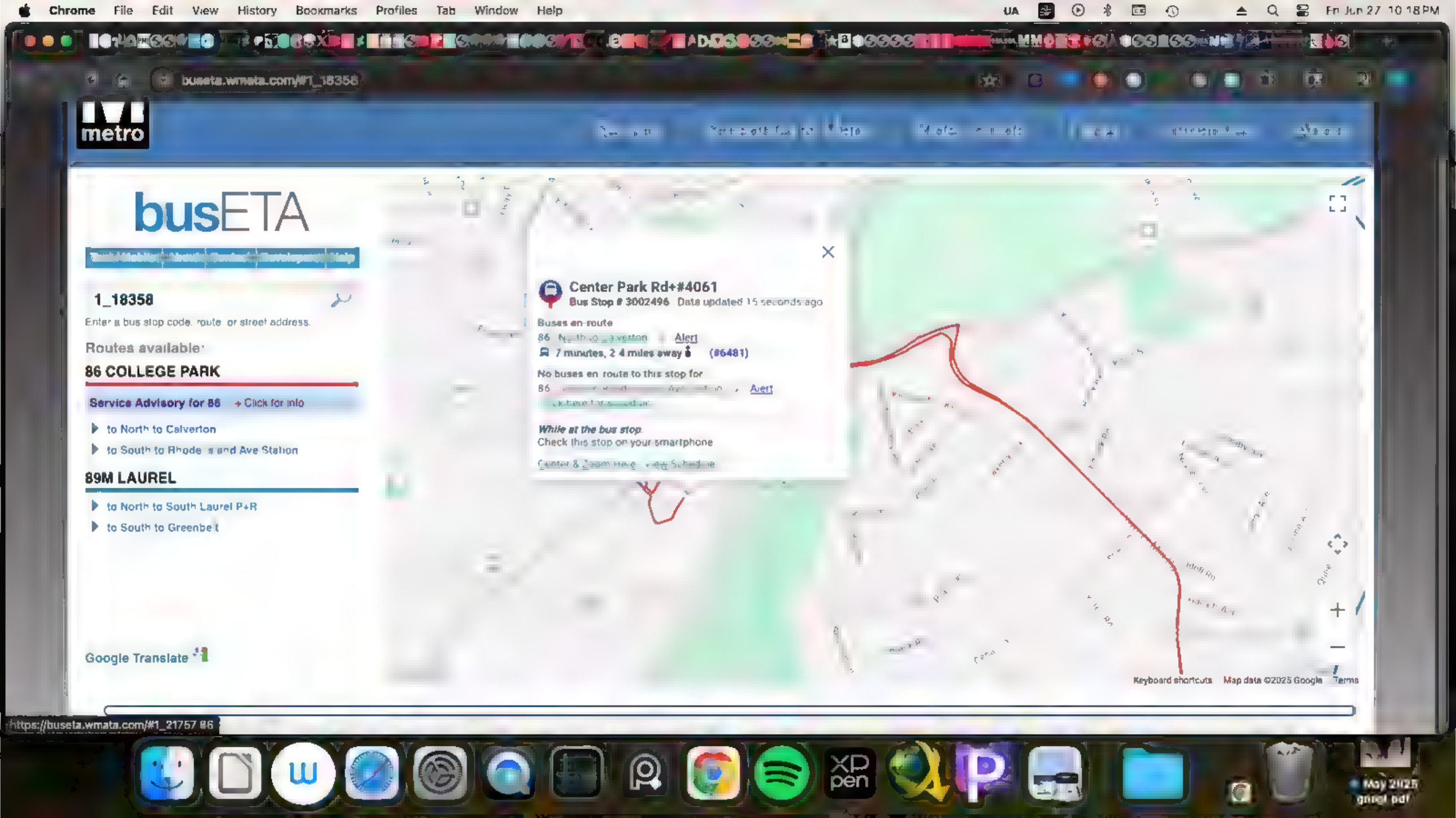
Chrome File Edit View History Bookmarks Profiles Tab Window Help
Fri Jun 27 10:18 PM
buseta.wmata.com/#1_18358
metro
busETA
1_18358
Enter a bus stop code, route or street address.
Routes available:
86 COLLEGE PARK
Service Advisory for 86 → Click for info
to North to Calverton
to South to Rhode Island Ave Station
89M LAUREL
to North to South Laurel P+R
to South to Greenbelt
Google Translate
Center Park Rd+#4061
Bus Stop # 3002496 Data updated 15 seconds ago
Buses en route
86 Alert
7 minutes, 2.4 miles away (#6481)
No buses en route to this stop for
86 Alert
While at the bus stop
Check this stop on your smartphone
Keyboard shortcuts
Map data ©2025 Google
Terms
https://buseta.wmata.com/#1_21757 86

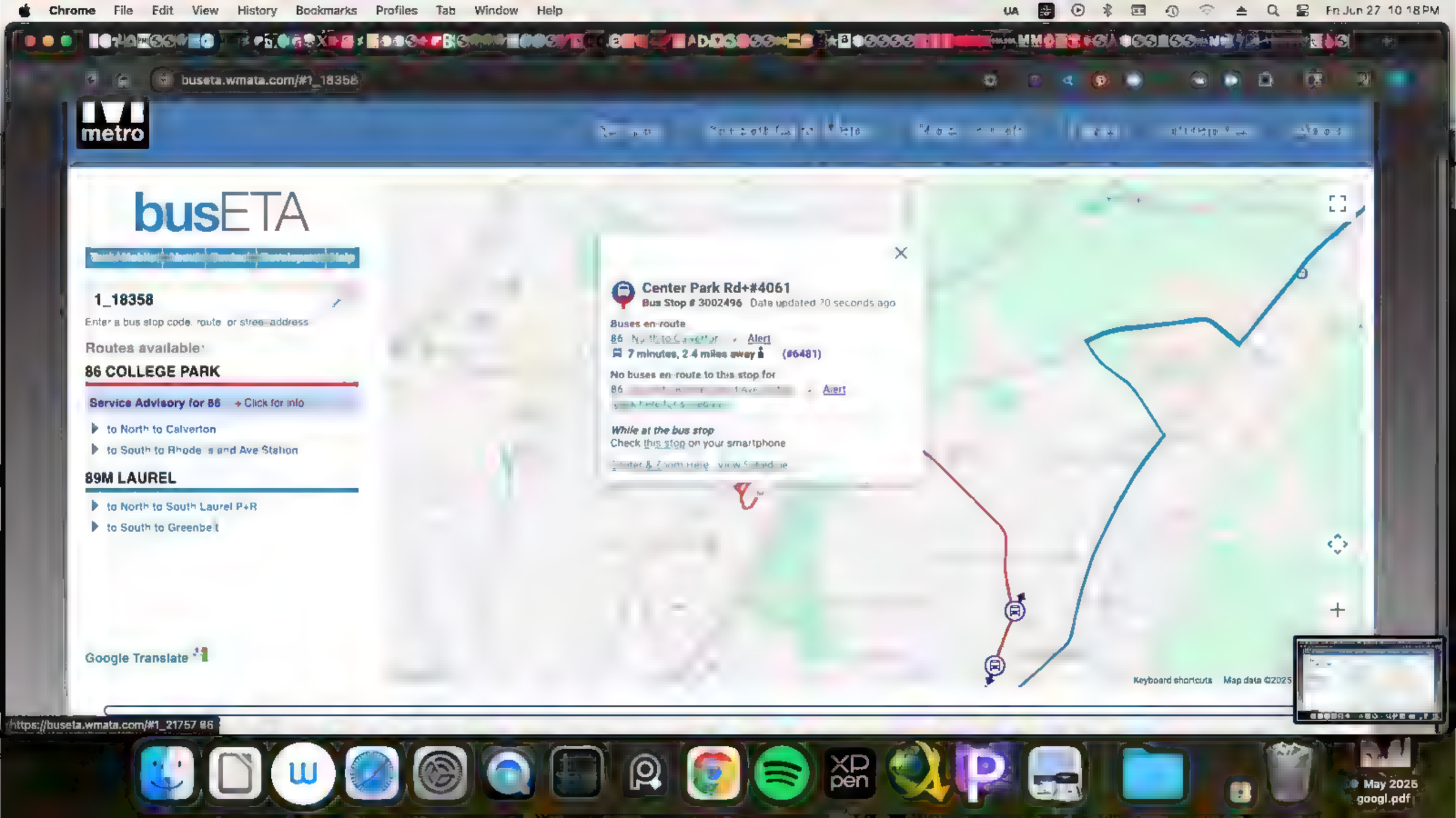
Chrome File Edit View History Bookmarks Profiles Tab Window Help
Fri Jun 27 10:18 PM
buseta.wmata.com/#1_18358
metro
busETA
1_18358
Enter a bus stop code, route or street address
Routes available:
86 COLLEGE PARK
Service Advisory for 86 → Click for info
to North to Calverton
to South to Rhode Island Ave Station
89M LAUREL
to North to South Laurel P+R
to South to Greenbelt
Google Translate
Center Park Rd+#4061
Bus Stop # 3002496 Data updated 30 seconds ago
Buses en route
86 North to Calverton Alert
7 minutes, 2.4 miles away (#6481)
No buses en route to this stop for
86 Alert
While at the bus stop
Check this stop on your smartphone
Keyboard shortcuts Map data ©2025
https://buseta.wmata.com/#1_21757 86
May 2025
googl.pdf

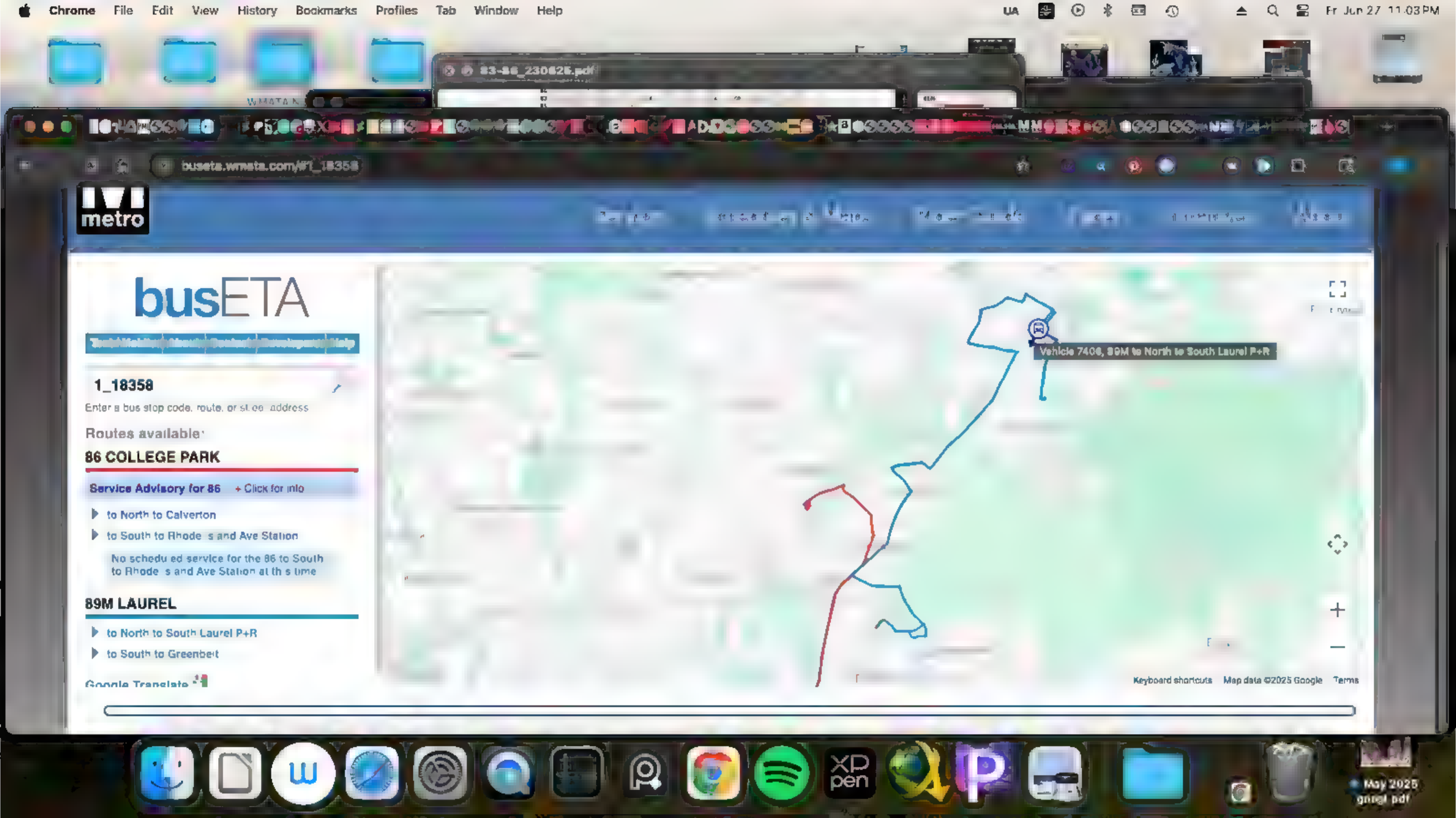
Chrome File Edit View History Bookmarks Profiles Tab Window Help
Fr Jun 27 11:03 PM
83-86_230825.pdf
busETA
1_18358
Enter a bus stop code, route, or street address
Routes available:
86 COLLEGE PARK
Service Advisory for 86 + Click for info
to North to Calverton
to South to Rhode Island Ave Station
No scheduled service for the 86 to South to Rhode Island Ave Station at this time
89M LAUREL
to North to South Laurel P+R
to South to Greenbelt
Google Translate
Vehicle 7406, 89M to North to South Laurel P+R
Keyboard shortcuts
Map data ©2025 Google
Terms

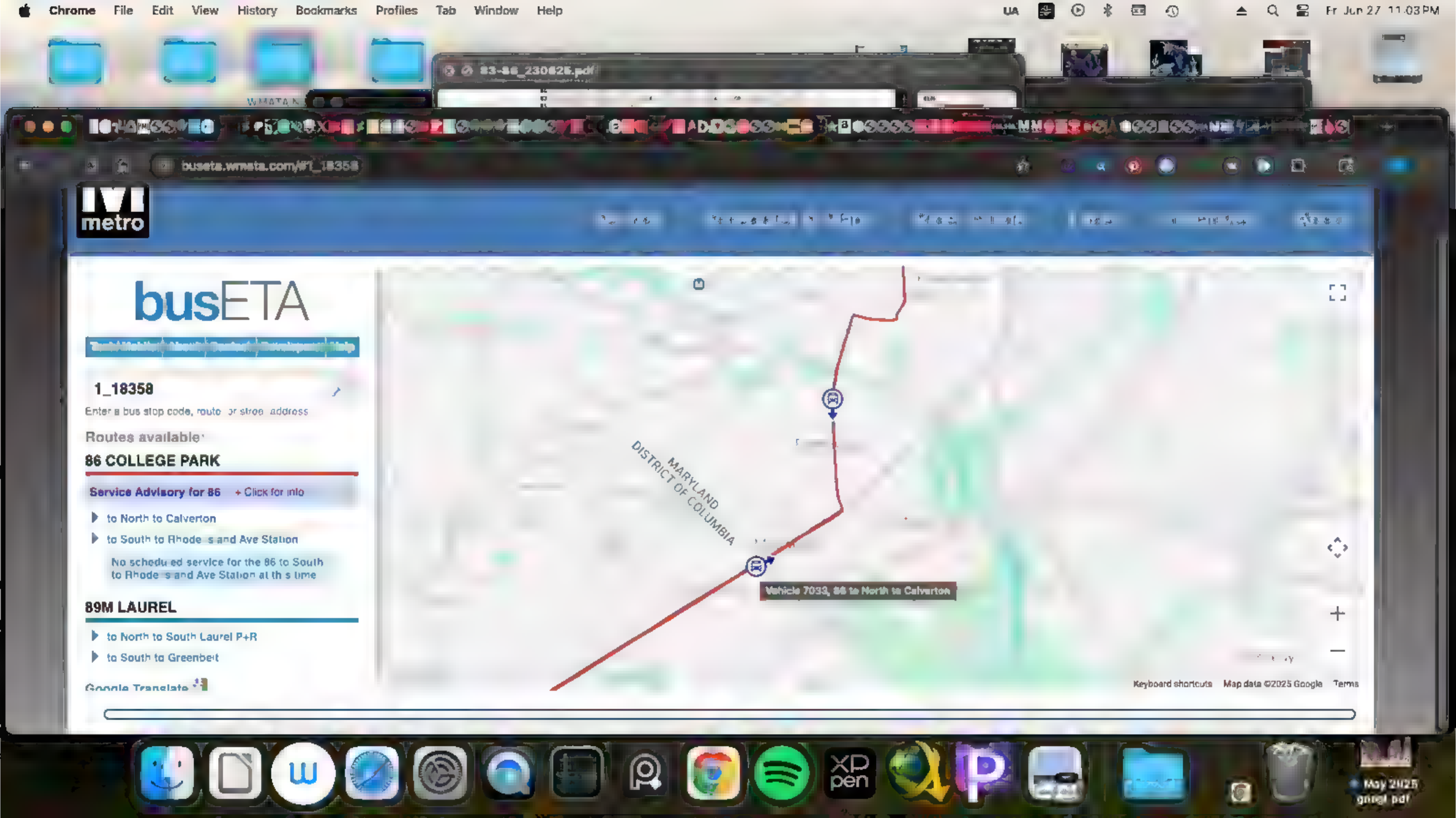
Chrome File Edit View History Bookmarks Profiles Tab Window Help
Fr Jun 27 11:03 PM
83-86_230625.pdf
busETA
1_18358
Enter a bus stop code, route or street address
Routes available
86 COLLEGE PARK
Service Advisory for 86 + Click for info
to North to Calverton
to South to Rhode Island Ave Station
No scheduled service for the 86 to South to Rhode Island Ave Station at this time
89M LAUREL
to North to South Laurel P+R
to South to Greenbelt
Google Translate
MARYLAND
DISTRICT OF COLUMBIA
Vehicle 7033, 86 to North to Calverton
Keyboard shortcuts
Map data ©2025 Google
Terms

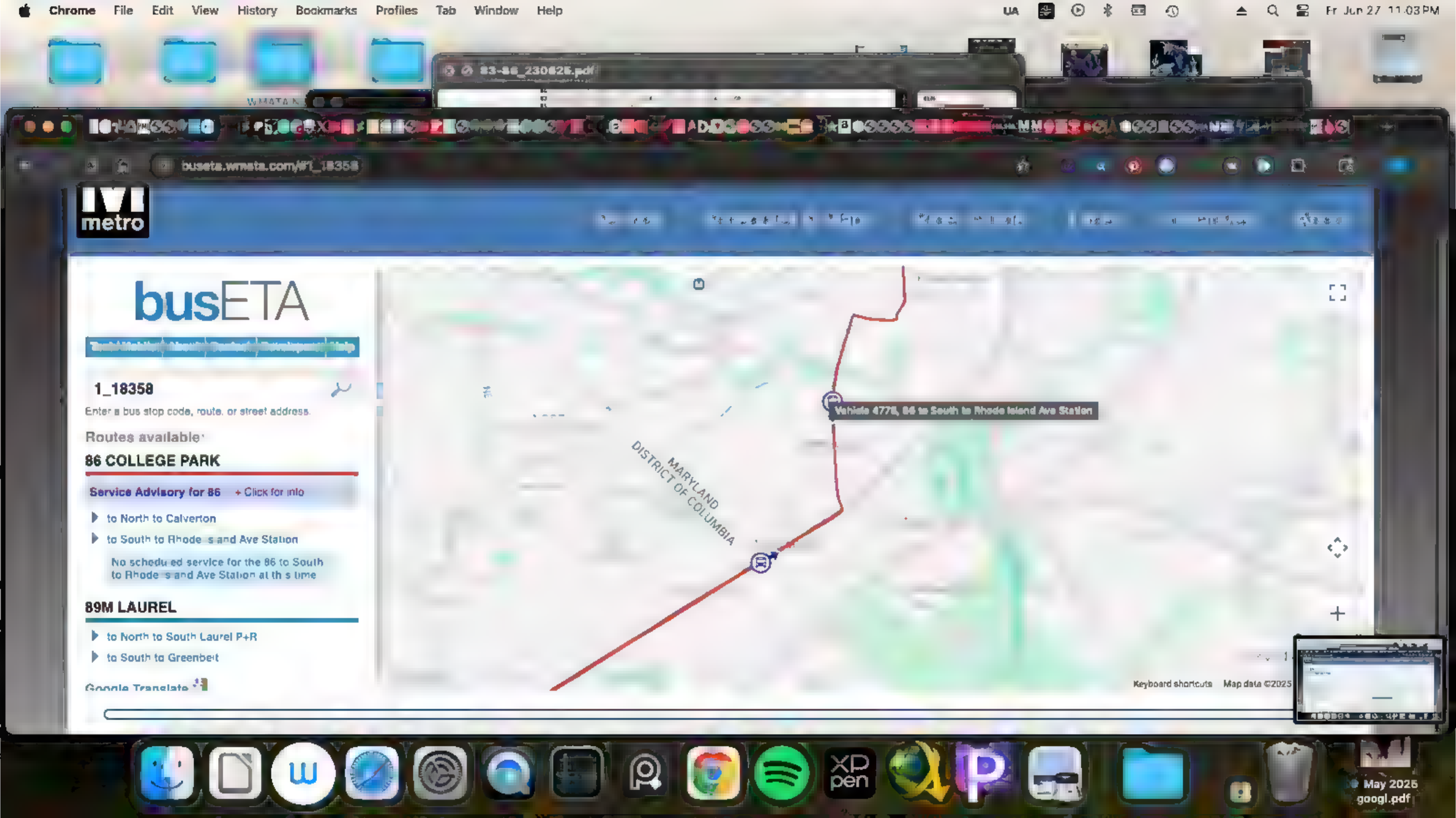
Chrome File Edit View History Bookmarks Profiles Tab Window Help
Fr Jun 27 11:03 PM
83-86_230625.pdf
busETA
1_18358
Enter a bus stop code, route, or street address.
Routes available
86 COLLEGE PARK
Service Advisory for 86 + Click for info
to North to Calverton
to South to Rhode Island Ave Station
No scheduled service for the 86 to South to Rhode Island Ave Station at this time
89M LAUREL
to North to South Laurel P+R
to South to Greenbelt
Google Translate
Vehicle 4778, 86 to South to Rhode Island Ave Station
MARYLAND
DISTRICT OF COLUMBIA
Keyboard shortcuts
Map data ©2025
May 2025
googl.pdf

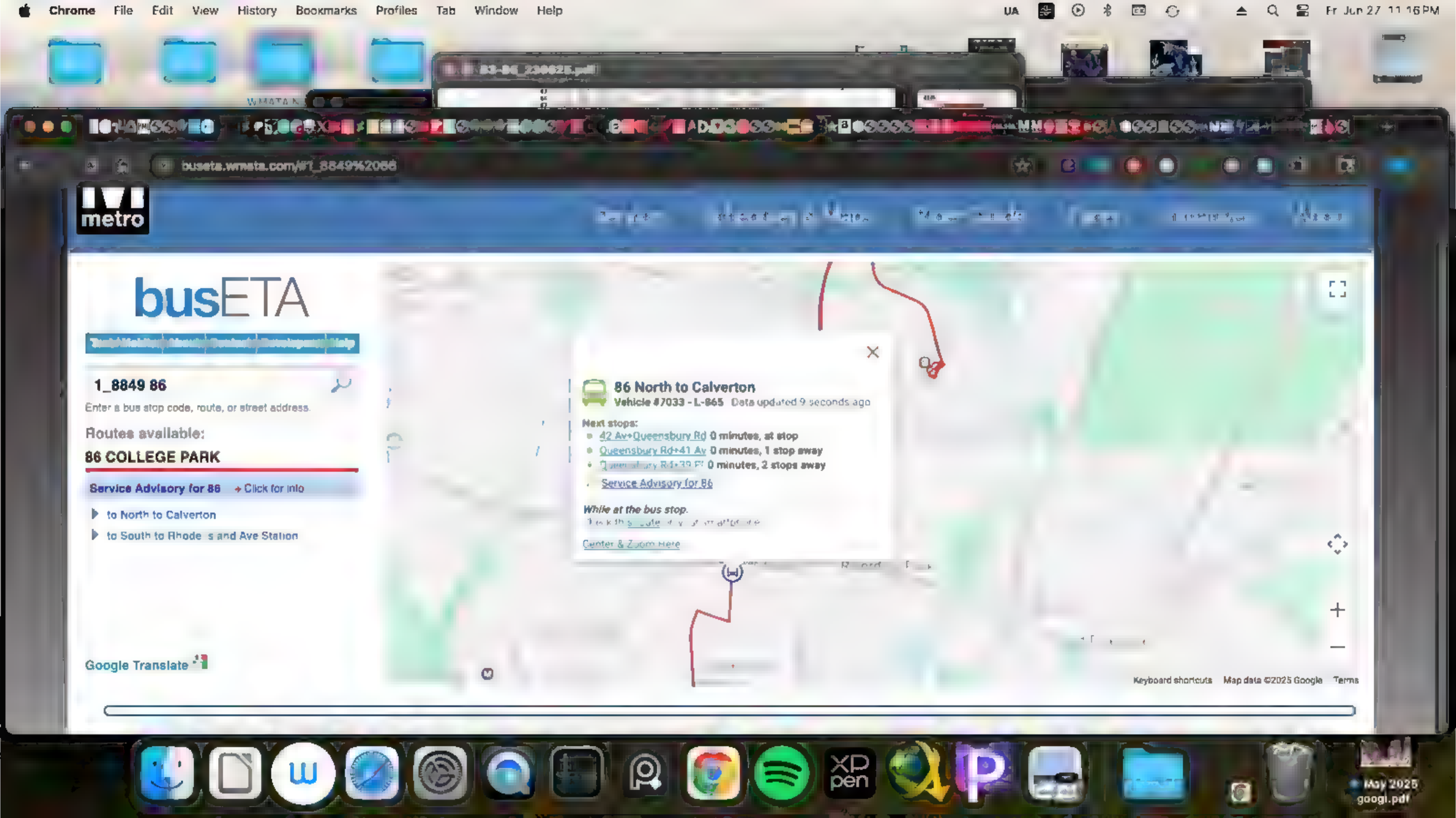
Chrome File Edit View History Bookmarks Profiles Tab Window Help
UA
Fr Jun 27 11:16 PM
busETA
1_8849 86
Enter a bus stop code, route, or street address.
Routes available:
86 COLLEGE PARK
Service Advisory for 86 → Click for info
to North to Calverton
to South to Rhode s and Ave Station
Google Translate
86 North to Calverton
Vehicle #7033 - L-865 Data updated 9 seconds ago
Next stops:
42 Av+Queensbury Rd 0 minutes, at stop
Queensbury Rd+41 Av 0 minutes, 1 stop away
0 minutes, 2 stops away
Service Advisory for 86
While at the bus stop.
Center & Zoom Here
Keyboard shortcuts
Map data ©2025 Google
Terms

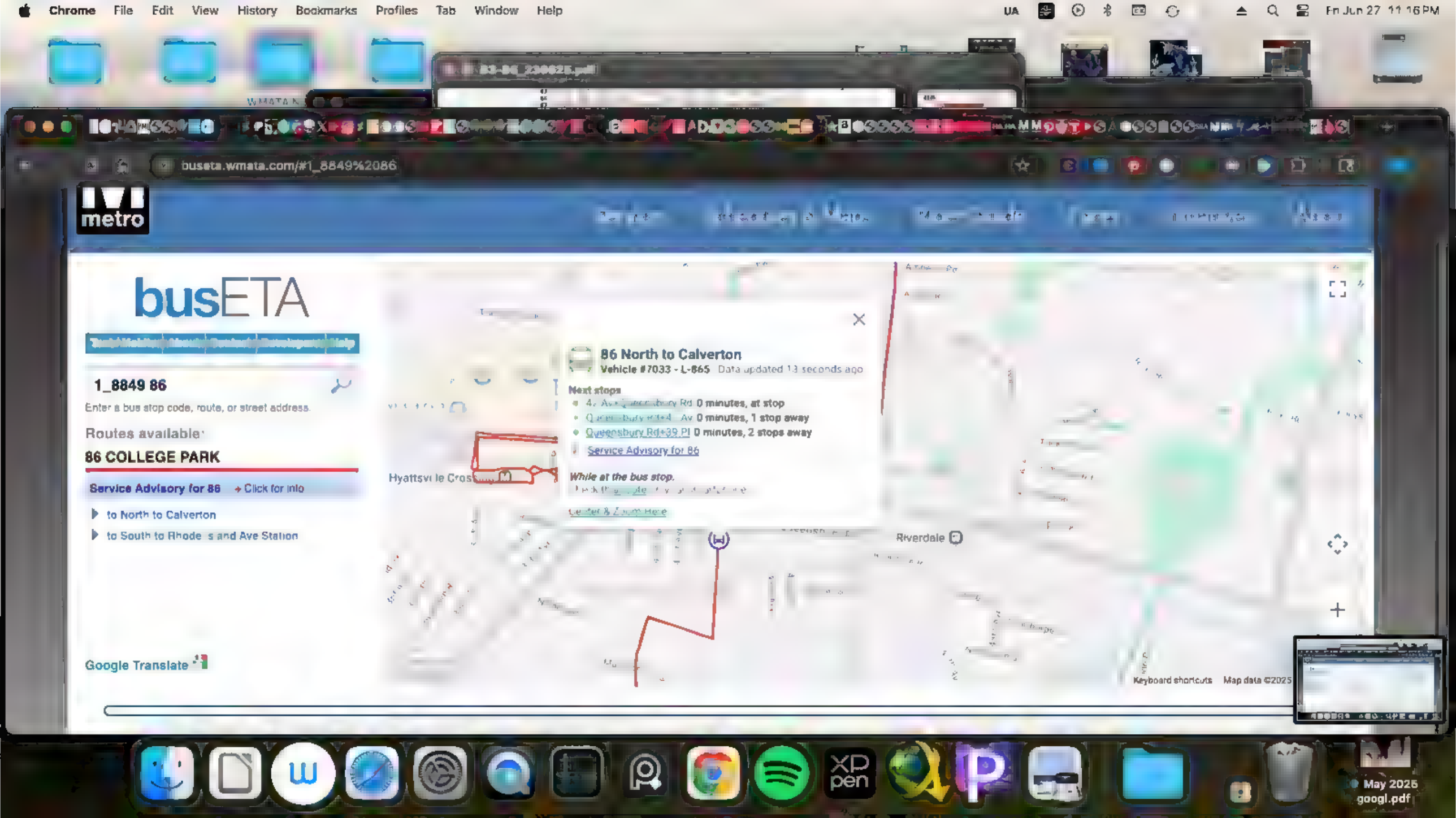
Chrome File Edit View History Bookmarks Profiles Tab Window Help
busETA
1_8849 86
Enter a bus stop code, route, or street address.
Routes available:
86 COLLEGE PARK
Service Advisory for 86 → Click for info
to North to Calverton
to South to Rhode Island Ave Station
86 North to Calverton
Vehicle #7033 - L-865 Data updated 13 seconds ago
Next stops
0 minutes, at stop
0 minutes, 1 stop away
Queensbury Rd+39 Pl 0 minutes, 2 stops away
Service Advisory for 86
While at the bus stop.
Riverdale
Google Translate
Keyboard shortcuts
Map data ©2025
May 2025
googl.pdf

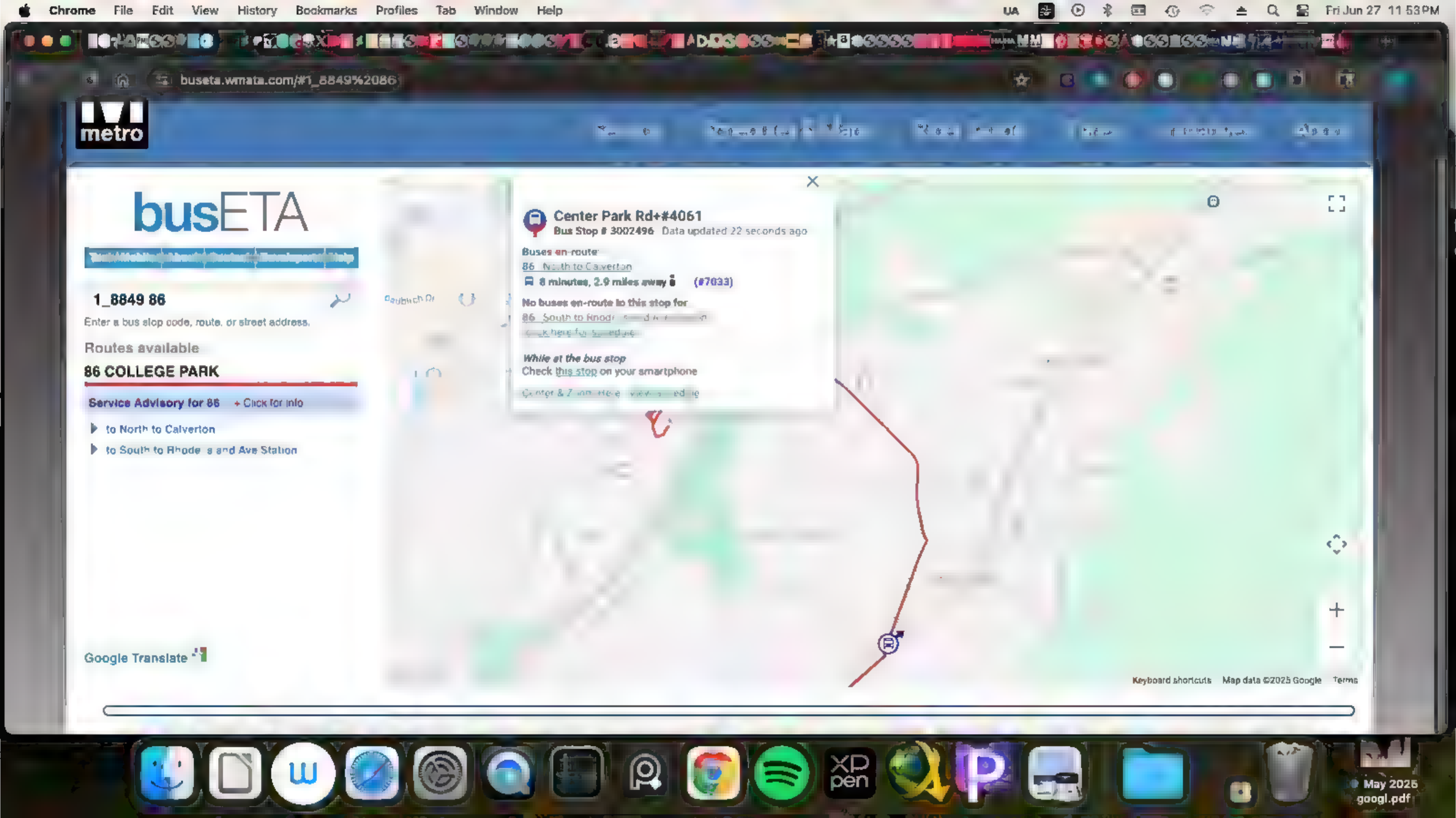
Chrome File Edit View History Bookmarks Profiles Tab Window Help
Fri Jun 27 11:53 PM
busETA
1_8849 86
Enter a bus stop code, route, or street address.
Routes available
86 COLLEGE PARK
Service Advisory for 86 + Click for info
to North to Calverton
Google Translate
Center Park Rd+#4061
Bus Stop # 3002496 Data updated 22 seconds ago
Buses en-route
86 North to Calverton
8 minutes, 2.9 miles away (#7033)
No buses en-route to this stop for
86 South to Rhod
While at the bus stop
Check this stop on your smartphone
Keyboard shortcuts
Map data ©2025 Google
Terms
May 2025
googl.pdf

The Automatic Singer

@TheAutomaticSinger · 29.4K subscribers · 258 videos

What if our favorite characters were singers and musicians? ...more

open.spotify.com/artist/2Jy6PKOnnnPYbdgpdQKz2 and 2 more links

Subscribed Join

Home Videos Shorts Live Playlists Posts

Latest Popular Oldest

Emperor of Mankind - Unity | Epic Orchestral Music Video | Warhammer 40k

17K views • 2 days ago

Ahsoka Tano - My Choice | Orchestral Music Video | Star Wars Tribute

Trypticon - Hatred | Metal Song | Transformers

3.8K views • 11 days ago

Fulgrim - Pure Loyalty (What If?) | Epic Orchestral Song | Warhammer 40k

21K views • 2 weeks ago

Smaug - King Under the Mountain | Dark Orchestral Song | Lord of the Rings

Grimlock - Volcanic Revenge | Hard Rock Song | Transformers

Optimus vs Knock Out | Automatic Rap Battles | Transformers

Horus Lupercal - The End (Part 2/2) | Dark Orchestral Song | Warhammer 40k

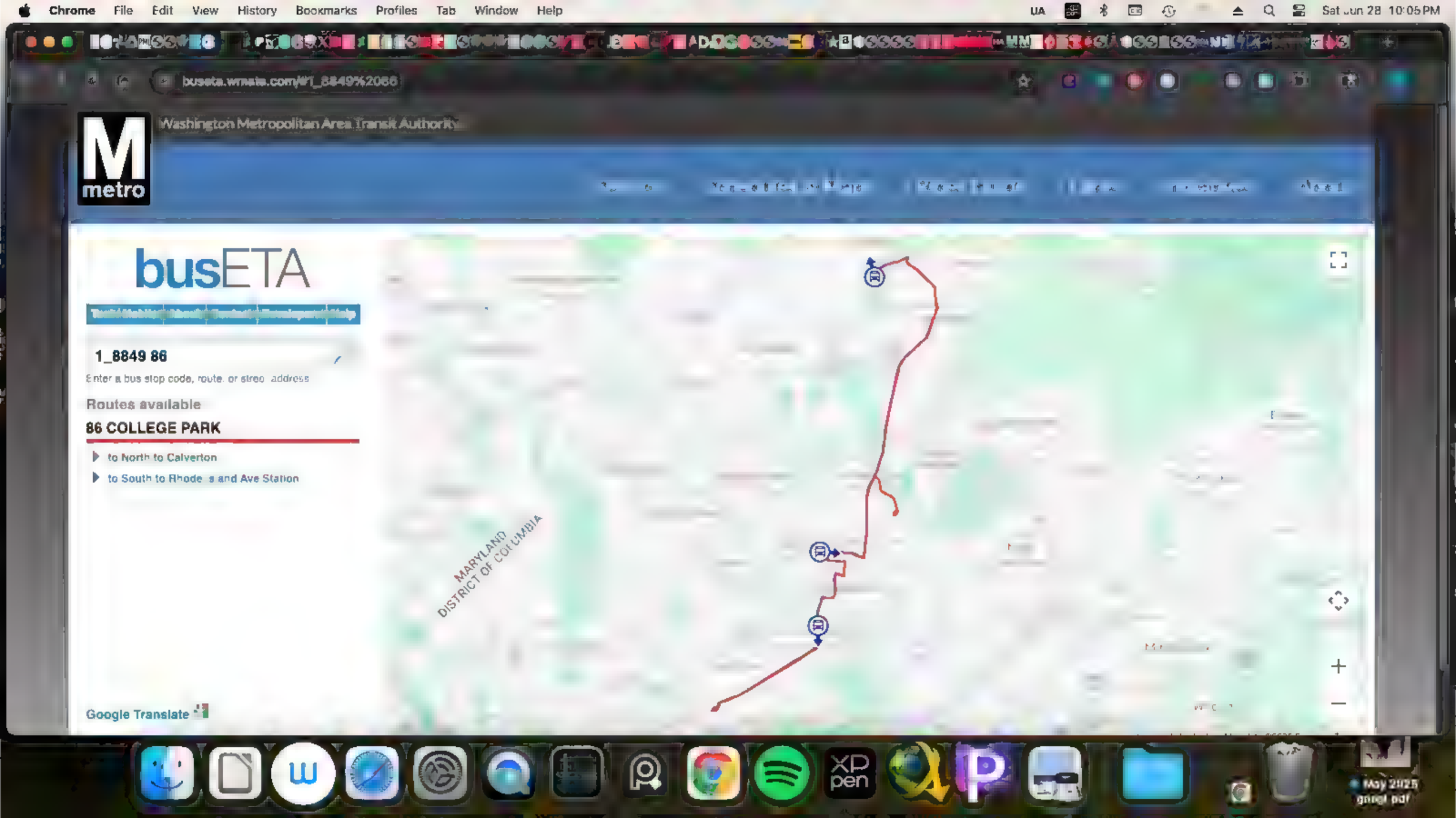
Chrome File Edit View History Bookmarks Profiles Tab Window Help
Sat Jun 28 10:05 PM
Washington Metropolitan Area Transit Authority
metro
busETA
1_8849 86
Enter a bus stop code, route, or street address
Routes available
86 COLLEGE PARK
to North to Calverton
to South to Rhode Island Ave Station
MARYLAND
DISTRICT OF COLUMBIA
Google Translate

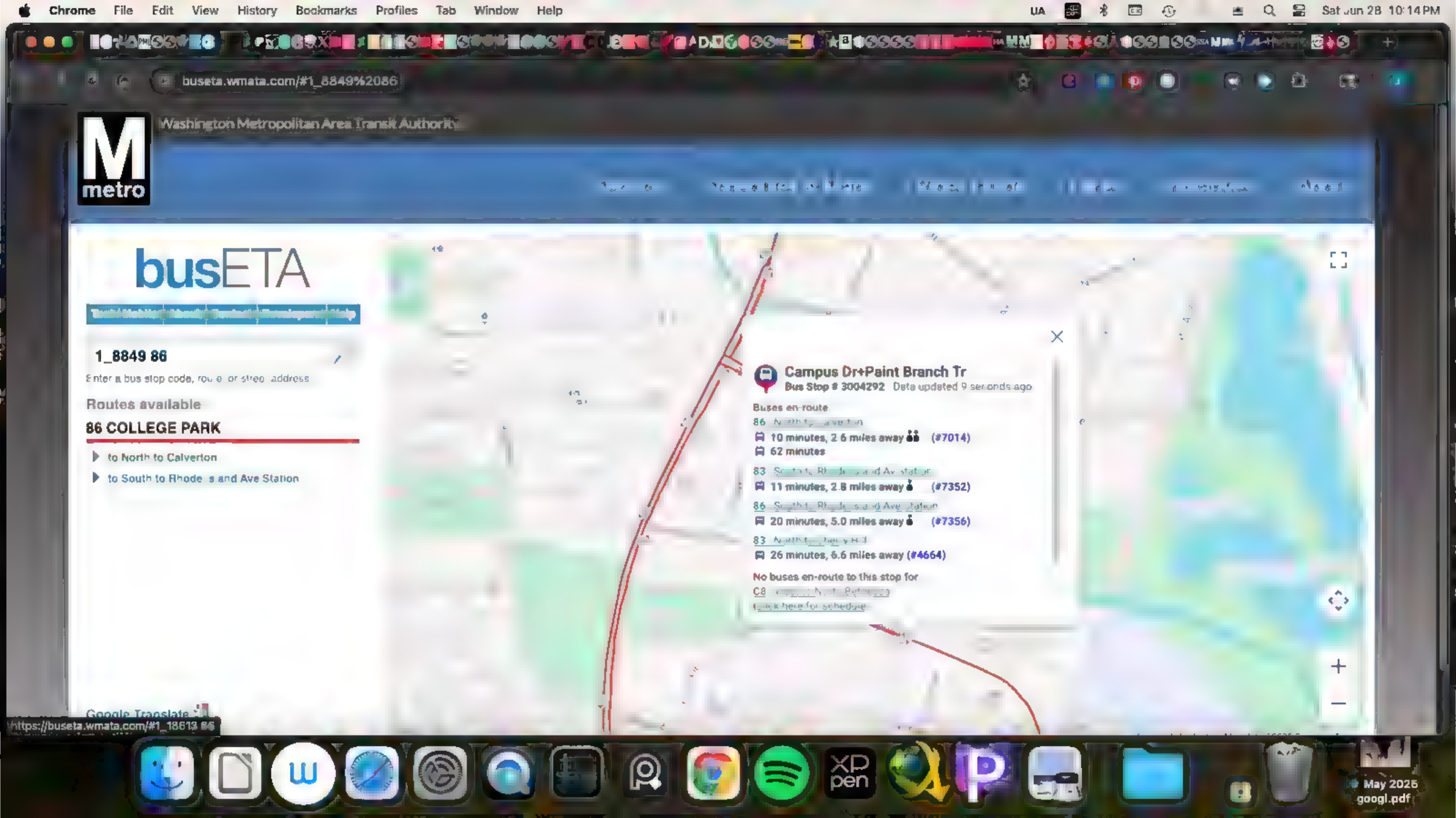
Chrome File Edit View History Bookmarks Profiles Tab Window Help
Sat Jun 28 10:14 PM
buseta.wmata.com/#1_8849%2086
Washington Metropolitan Area Transit Authority
metro
busETA
1_8849 86
Routes available
86 COLLEGE PARK
to North to Calverton
to South to Rhode Island Ave Station
Google Translate
Campus Dr+Paint Branch Tr
Bus Stop # 3004292 Data updated 9 seconds ago
Buses en-route
10 minutes, 2.6 miles away (#7014)
62 minutes
11 minutes, 2.8 miles away (#7352)
20 minutes, 5.0 miles away (#7356)
26 minutes, 6.6 miles away (#4664)
No buses en-route to this stop for
https://buseta.wmata.com/#1_18613 86
May 2025
googl.pdf

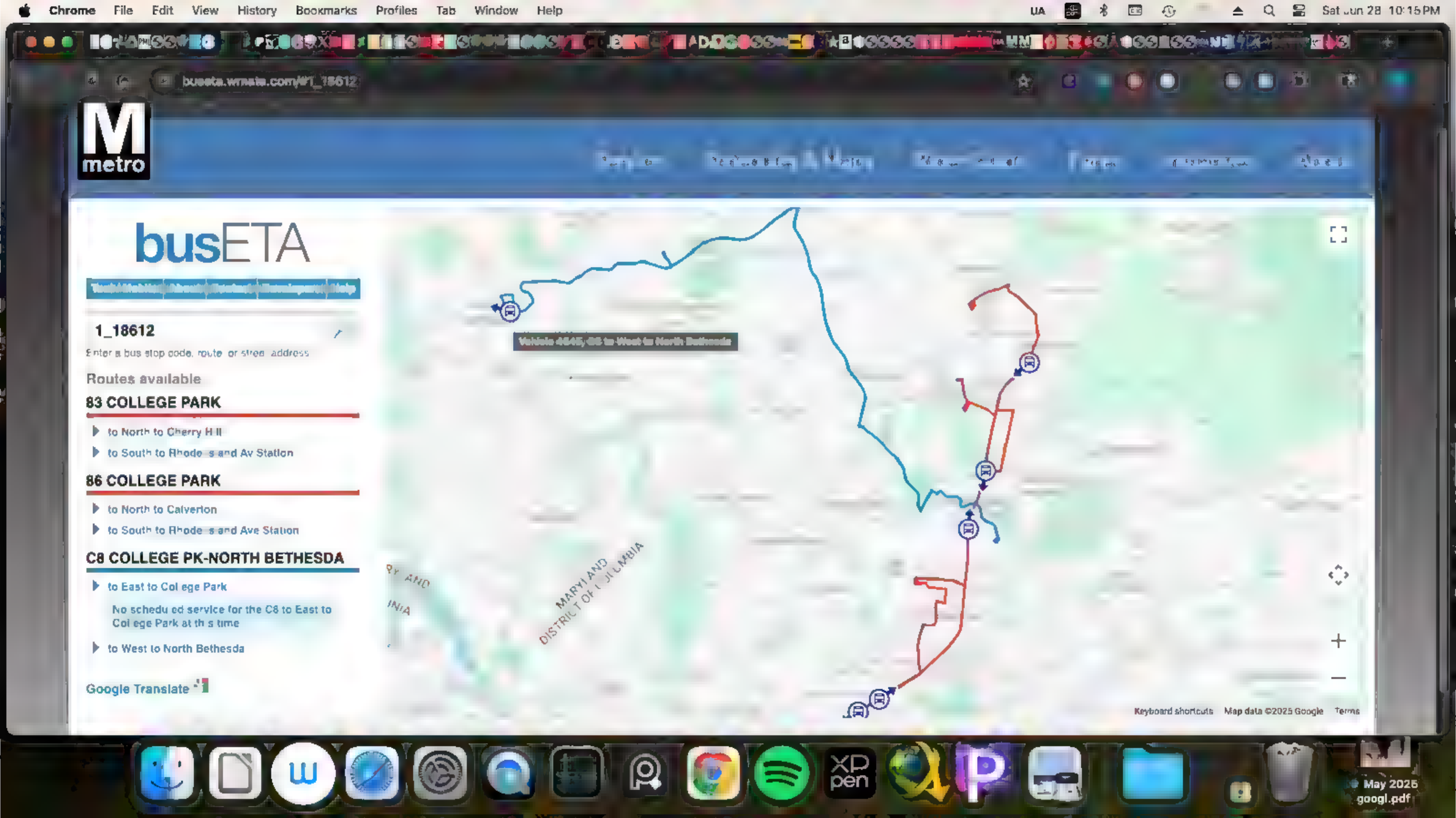
Chrome File Edit View History Bookmarks Profiles Tab Window Help
Sat Jun 28 10:15 PM
metro
busETA
1_18612
Enter a bus stop code, route or street address
Routes available
83 COLLEGE PARK
to North to Cherry Hill
to South to Rhode Island Av Station
86 COLLEGE PARK
to North to Calverton
to South to Rhode Island Ave Station
C8 COLLEGE PK-NORTH BETHESDA
to East to College Park
No scheduled service for the C8 to East to College Park at this time
to West to North Bethesda
Google Translate
MARYLAND
DISTRICT OF COLUMBIA
Keyboard shortcuts
Map data ©2025 Google
Terms
May 2025
googl.pdf

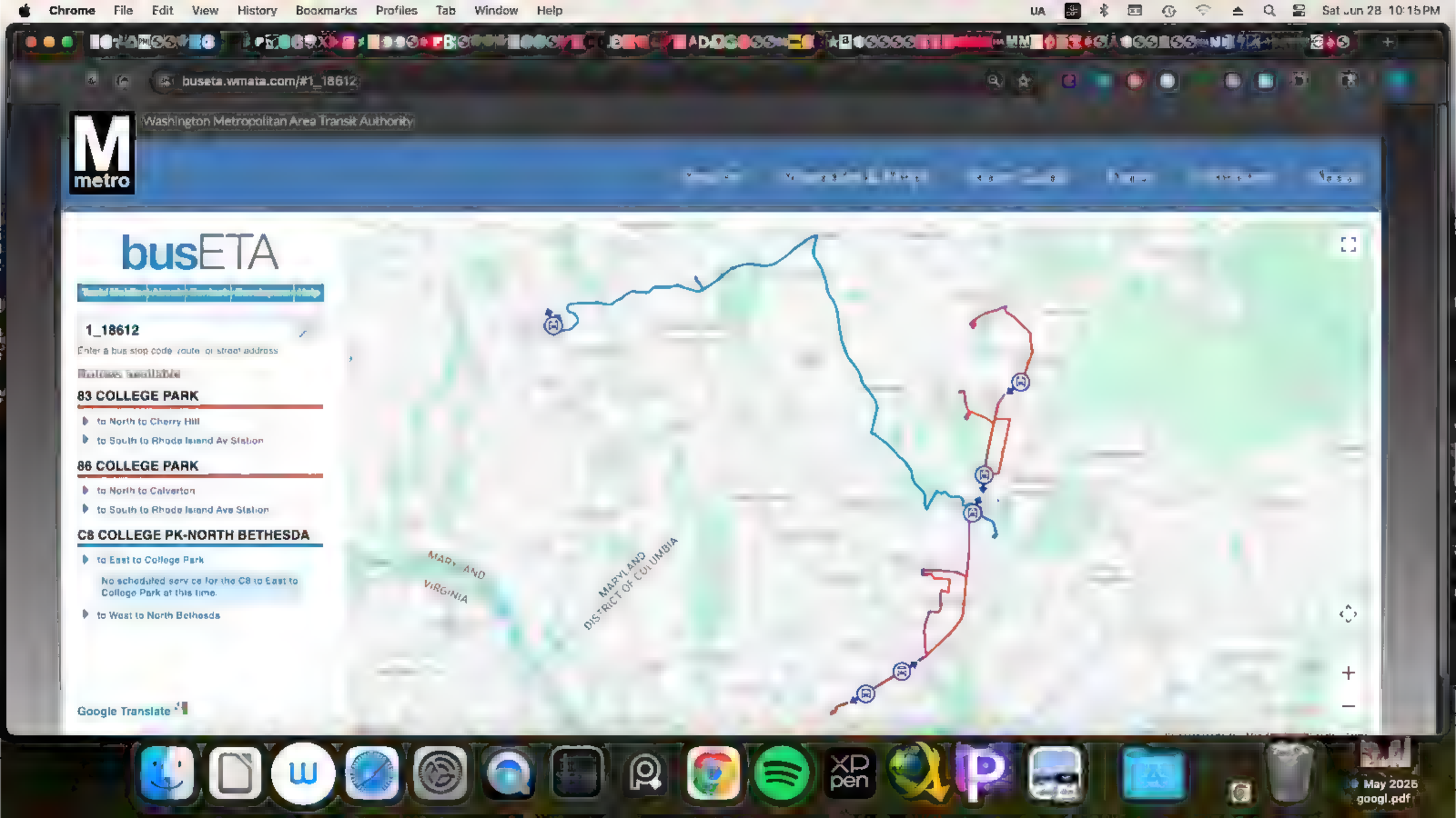
Chrome File Edit View History Bookmarks Profiles Tab Window Help
Sat Jun 28 10:15 PM
buseta.wmata.com/#1_18612
Washington Metropolitan Area Transit Authority
metro
busETA
1_18612
Enter a bus stop code, route, or street address
83 COLLEGE PARK
to North to Cherry Hill
to South to Rhode Island Av Station
86 COLLEGE PARK
to North to Calverton
to South to Rhode Island Ave Station
C8 COLLEGE PK-NORTH BETHESDA
to East to College Park
No scheduled service for the C8 to East to College Park at this time.
to West to North Bethesda
Google Translate
MARYLAND
VIRGINIA
MARYLAND
DISTRICT OF COLUMBIA
May 2026
googl.pdf

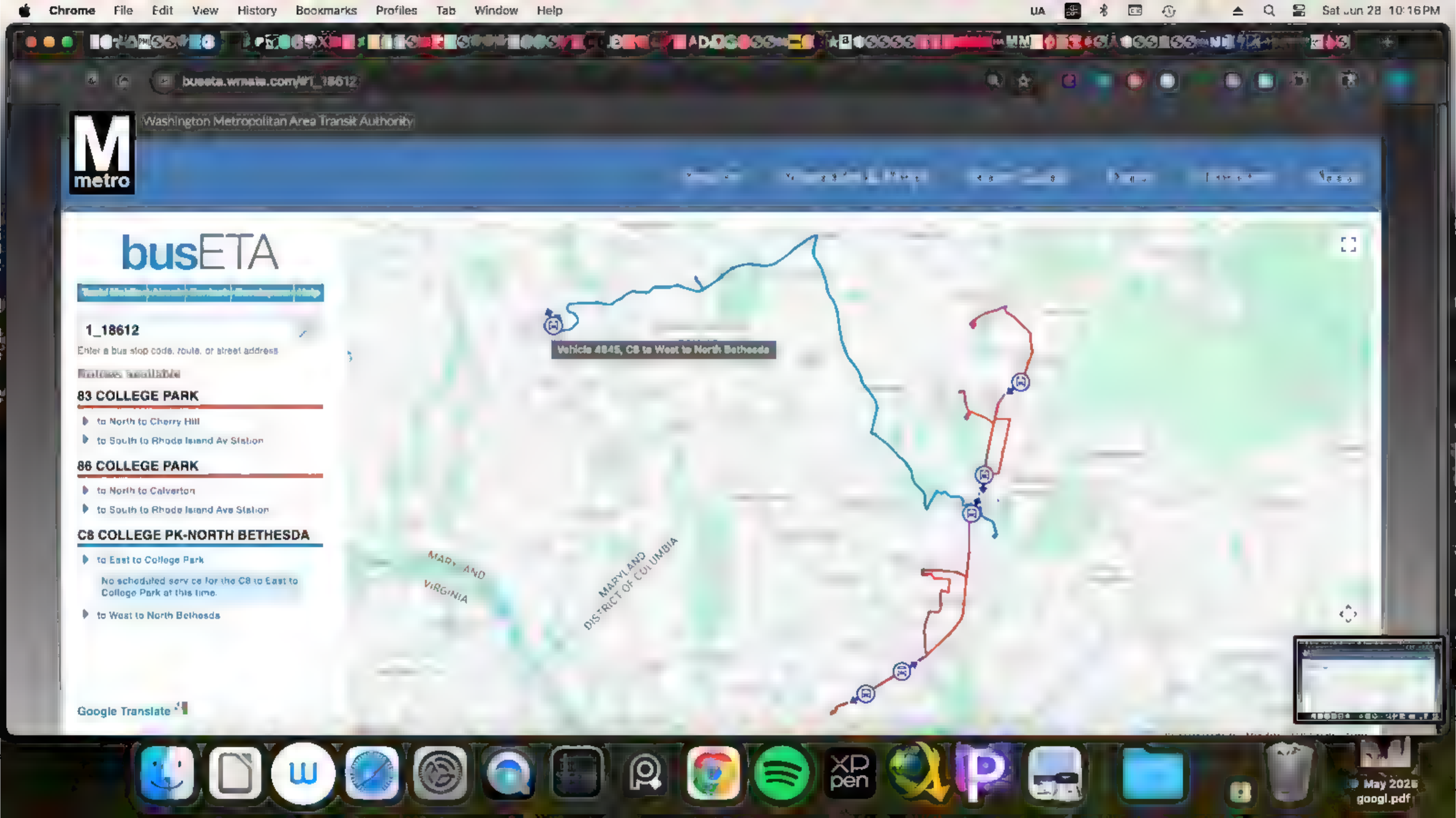
Chrome File Edit View History Bookmarks Profiles Tab Window Help
Sat Jun 28 10:16 PM
Washington Metropolitan Area Transit Authority
metro
busETA
1_18612
Enter a bus stop code, route, or street address
83 COLLEGE PARK
to North to Cherry Hill
to South to Rhode Island Av Station
86 COLLEGE PARK
to North to Calverton
to South to Rhode Island Ave Station
C8 COLLEGE PK-NORTH BETHESDA
to East to College Park
No scheduled service for the C8 to East to College Park at this time.
to West to North Bethesda
Vehicle 4845, C8 to West to North Bethesda
MARYLAND
VIRGINIA
DISTRICT OF COLUMBIA
Google Translate
May 2025
googl.pdf

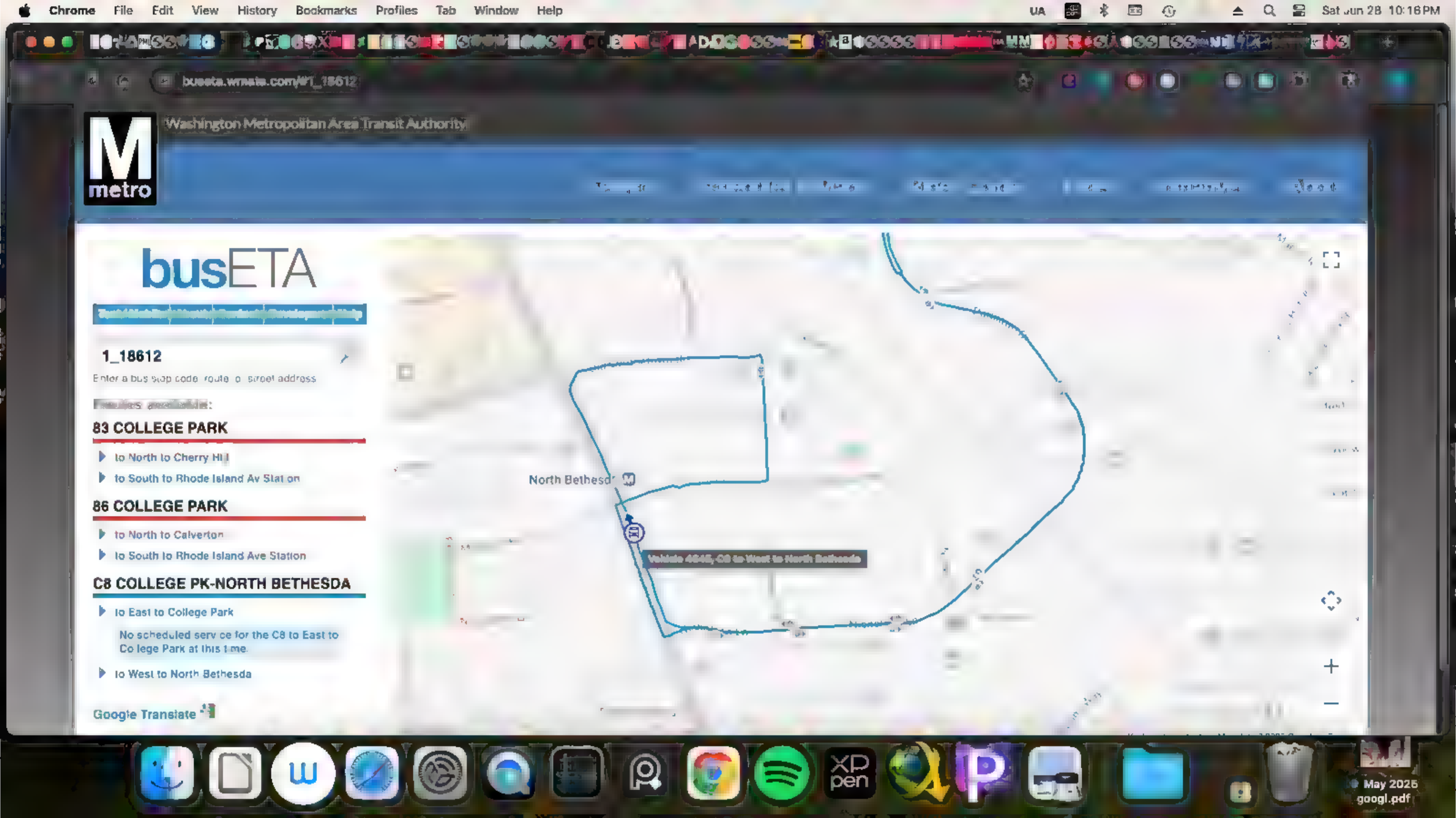
Chrome File Edit View History Bookmarks Profiles Tab Window Help
Sat Jun 28 10:16 PM
Washington Metropolitan Area Transit Authority
metro
busETA
1_18612
Enter a bus stop code, route, or street address
83 COLLEGE PARK
to North to Cherry Hill
to South to Rhode Island Av Station
86 COLLEGE PARK
to North to Calverton
to South to Rhode Island Ave Station
C8 COLLEGE PK-NORTH BETHESDA
to East to College Park
No scheduled service for the C8 to East to College Park at this time.
to West to North Bethesda
Google Translate
North Bethesda
May 2025
googl.pdf

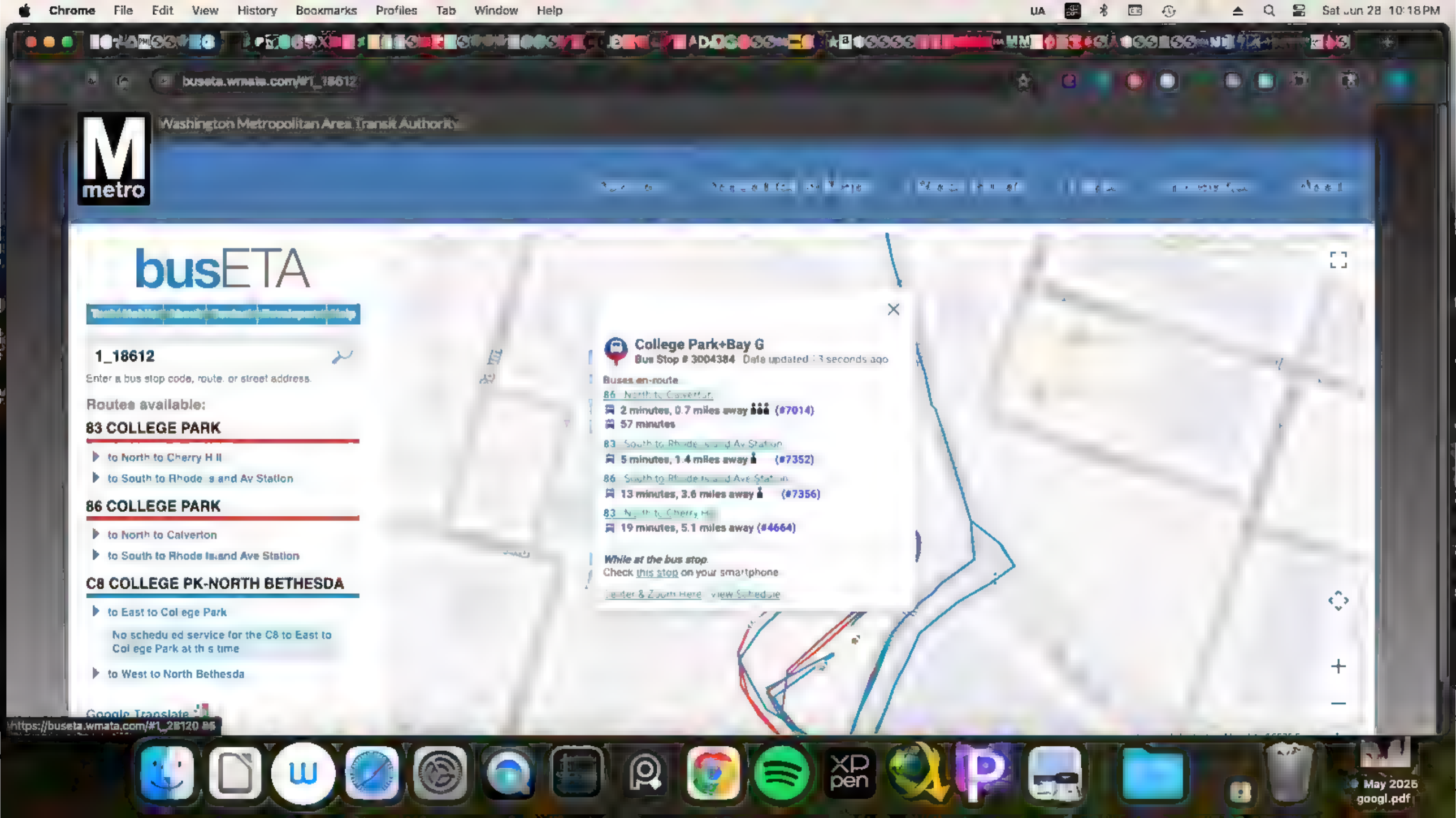
Chrome File Edit View History Bookmarks Profiles Tab Window Help
Sat Jun 28 10:18 PM
buseta.wmata.com/#1_18612
Washington Metropolitan Area Transit Authority
metro
busETA
1_18612
Enter a bus stop code, route, or street address.
Routes available:
83 COLLEGE PARK
to North to Cherry H ll
to South to Rhode s and Av Station
86 COLLEGE PARK
to North to Calverton
to South to Rhode Island Ave Station
C8 COLLEGE PK-NORTH BETHESDA
to East to Col ege Park
No schedu ed service for the C8 to East to Col ege Park at th s time
to West to North Bethesda
Google Translate
College Park+Bay G
Bus Stop # 3004384 Date updated : 3 seconds ago
Buses en-route
86 North to Calverton
2 minutes, 0.7 miles away (#7014)
57 minutes
83 South to Rhode Island Av Station
5 minutes, 1.4 miles away (#7352)
86 South to Rhode Island Ave Station
13 minutes, 3.6 miles away (#7356)
83 North to Cherry Hill
19 minutes, 5.1 miles away (#4664)
While at the bus stop
Check this stop on your smartphone
Center & Zoom Here View Schedule
https://buseta.wmata.com/#1_28120 86
May 2026
googl.pdf

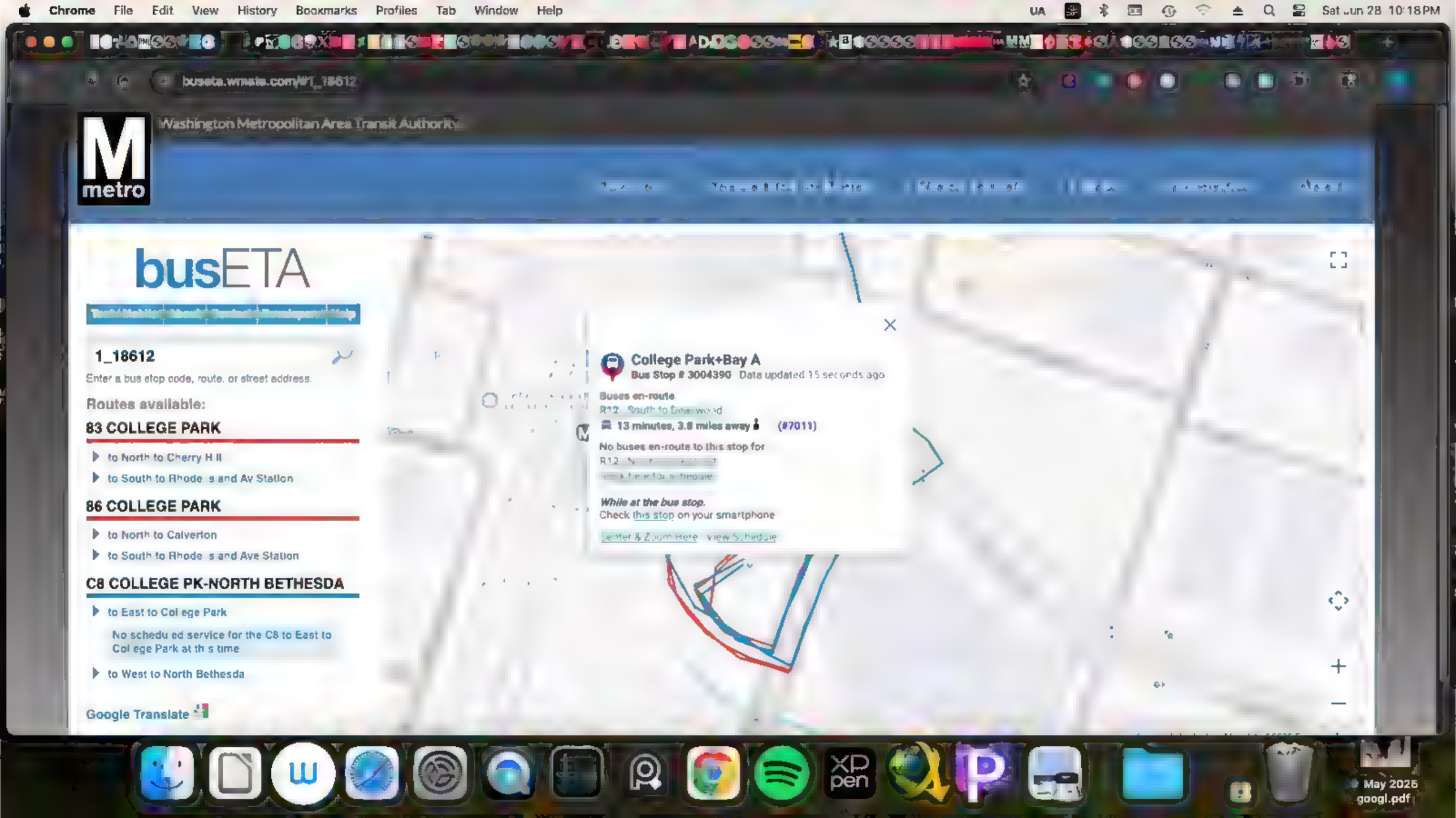
Chrome File Edit View History Bookmarks Profiles Tab Window Help
Sat Jun 28 10:18 PM
Washington Metropolitan Area Transit Authority
metro
busETA
1_18612
Enter a bus stop code, route, or street address.
Routes available:
83 COLLEGE PARK
to North to Cherry H ll
to South to Rhode s and Av Station
86 COLLEGE PARK
to North to Calverton
to South to Rhode s and Ave Station
C8 COLLEGE PK-NORTH BETHESDA
to East to Col ege Park
No schedu ed service for the C8 to East to Col ege Park at th s time
to West to North Bethesda
Google Translate
College Park+Bay A
Bus Stop # 3004390 Data updated 15 seconds ago
Buses en-route
13 minutes, 3.8 miles away (#7011)
No buses en-route to this stop for
While at the bus stop,
Check this stop on your smartphone
May 2025
googl.pdf

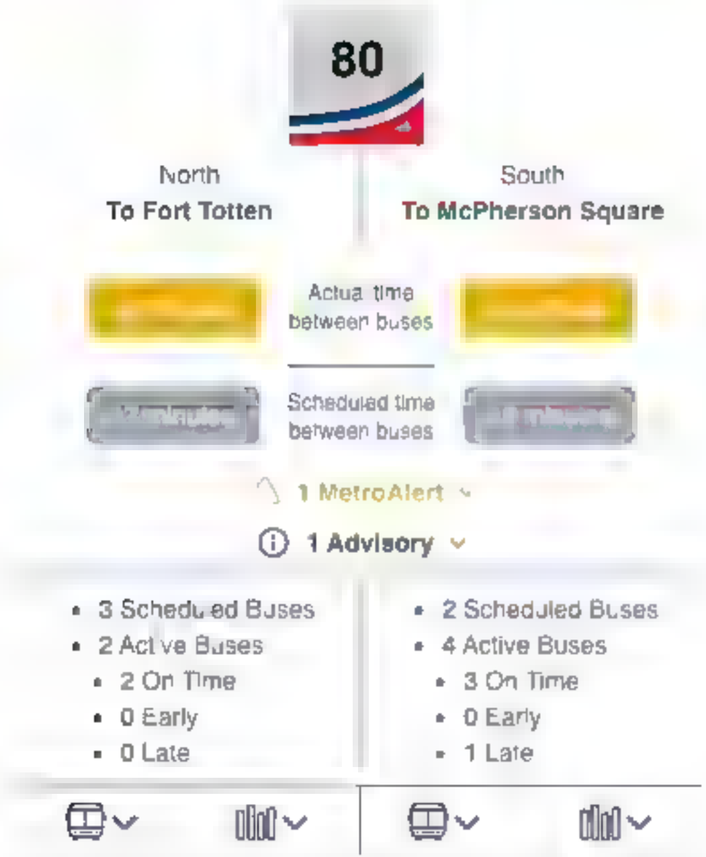
80
North
To Fort Totten
South
To McPherson Square
Actual time between buses
Scheduled time between buses
1 MetroAlert
1 Advisory
• 3 Scheduled Buses
• 2 Active Buses
• 2 On Time
• 0 Early
• 0 Late
• 2 Scheduled Buses
• 4 Active Buses
• 3 On Time
• 0 Early
• 1 Late

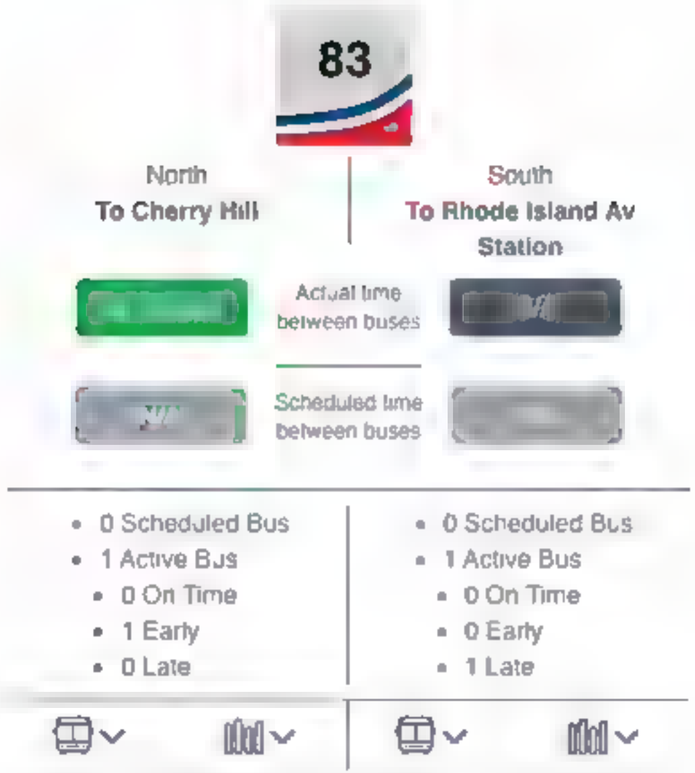
83
North
To Cherry Hill
South
To Rhode Island Av Station
Actual time between buses
Scheduled time between buses
• 0 Scheduled Bus
• 1 Active Bus
• 0 On Time
• 1 Early
• 0 Late
• 0 Scheduled Bus
• 1 Active Bus
• 0 On Time
• 0 Early
• 1 Late

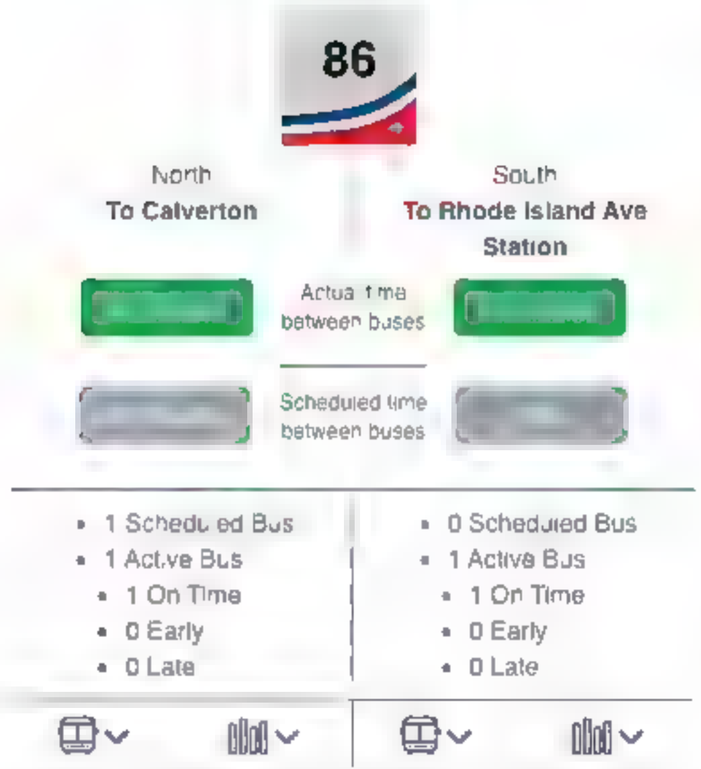
86
North
To Calverton
South
To Rhode Island Ave Station
Actual time between buses
Scheduled time between buses
• 1 Scheduled Bus
• 1 Active Bus
• 1 On Time
• 0 Early
• 0 Late
• 0 Scheduled Bus
• 1 Active Bus
• 1 On Time
• 0 Early
• 0 Late

Corel Painter 2023
File
Edit
Canvas
Layers
Brushes
Select
Shapes
Effects
Window
Help
Sun Jun 29 2:25 AM
Untitled-1 @ 94.2%

Frequency
Magician

Chrome File Edit View History Bookmarks Profiles Tab Window Help

Sun Jun 29 3:45 AM

buseta.wmata.com/#1_28534

WMATA metro

Routes available

M42 RANDOLPH RD-COLLEGE PARK

- to East to College Park
- to West to N Bethesda

No scheduled service for the M42 to West to N Bethesda at this time

M44 RANDOLPH RD-HYATTSVILLE CROSSING

- to East to Hyattsville Xing
- to West to N Bethesda

No scheduled service for the M44 to West to N Bethesda at this time

M60 NEW HAMPSHIRE AV

- to North to Plum Orchard
- to South to Fort Totten

No scheduled service for the M60 to South to Fort Totten at this time.

P16 RIGGS RD-WHITE OAK

- to North to Plum Orchard
- to South to Fort Totten

No scheduled service for the P16 to South

May 2025
oogl.pdf

Chrome File Edit View History Bookmarks Profiles Tab Window Help
Sun Jun 29 4:06 AM

buseta.wmata.com/#1_9698

metro

Routes available:

M42 RANDOLPH RD-COLLEGE PARK

- to East to College Park
- to West to N Bethesda

No scheduled service for the M42 to West to N Bethesda at this time.

M44 RANDOLPH RD-HYATTSVILLE CROSSING

- to East to Hyattsville Xing
- to West to N Bethesda

No scheduled service for the M44 to West to N Bethesda at this time

P1X BALTIMORE AVE EXPRESS

- to North to KEA Center

No scheduled service for the P1X to North to KEA Center at this time

- to South to Rhode Island Av

P32 GREENBELT-FORT TOTTEN

- to North to Greenbelt

No scheduled service for the P32 to North to Greenbelt at this time.

- to South to Fort Totten

May 2025
oogl.pdf

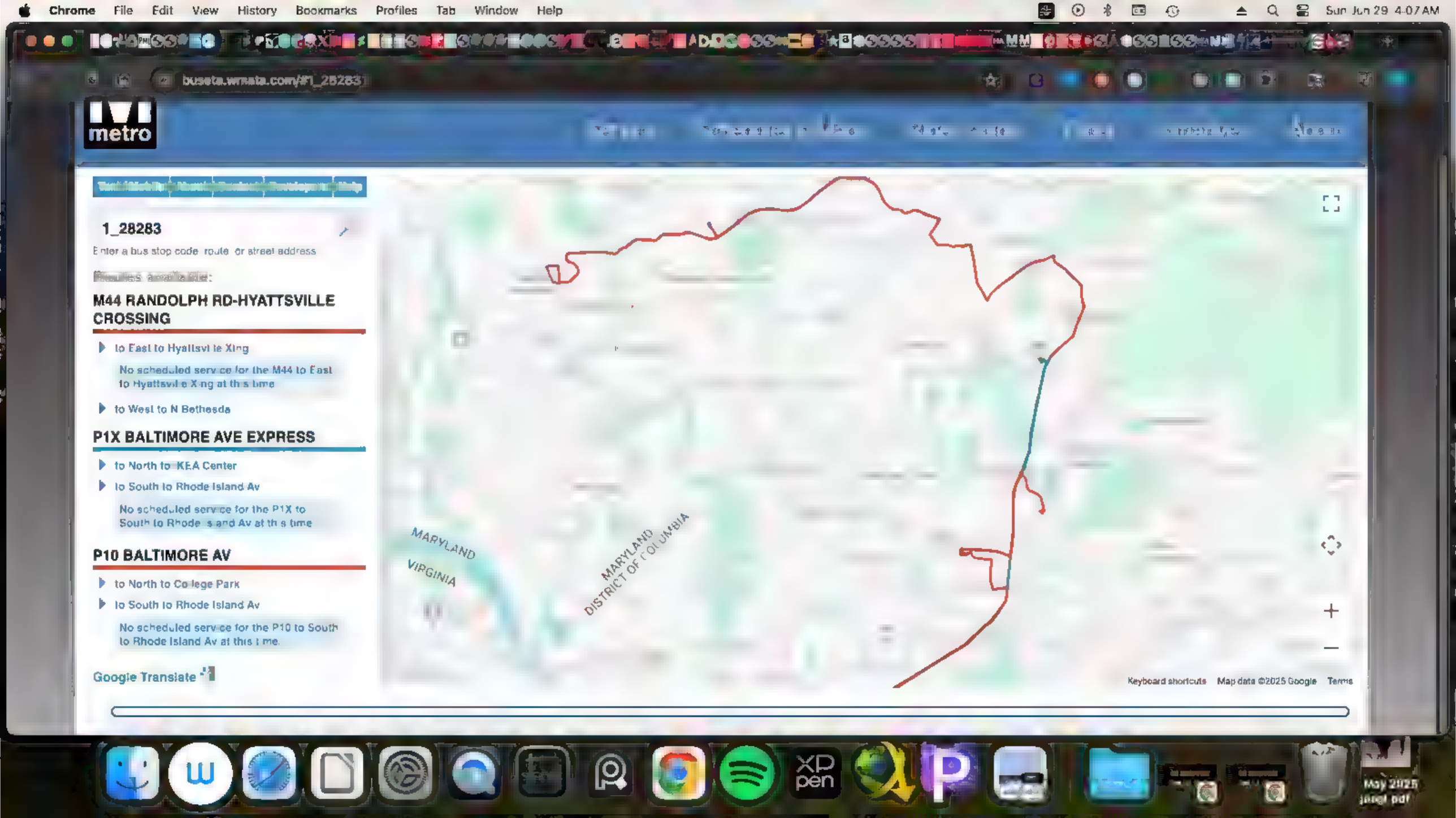
Chrome File Edit View History Bookmarks Profiles Tab Window Help
Sun Jun 29 4:07 AM
metro
1_28283
Enter a bus stop code, route, or street address
M44 RANDOLPH RD-HYATTSVILLE CROSSING
to East to Hyattsville Xing
No scheduled service for the M44 to East to Hyattsville Xing at this time
to West to N Bethesda
P1X BALTIMORE AVE EXPRESS
to North to KEA Center
to South to Rhode Island Av
No scheduled service for the P1X to South to Rhode Island Av at this time
P10 BALTIMORE AV
to North to College Park
to South to Rhode Island Av
No scheduled service for the P10 to South to Rhode Island Av at this time.
Google Translate
MARYLAND
VIRGINIA
MARYLAND
DISTRICT OF COLUMBIA
Keyboard shortcuts
Map data ©2025 Google
Terms

11:26 94
Instagram
5,612 41 46
cat.energycrystal #pet #pets #catlife... more
1 day ago
frazettagirls
1/7

11:26 94
Instagram
5,612 41 46
cat.energycrystal #pet #pets #catlife... more
1 day ago
frazettagirls
2/7

11:26 94
Instagram
5,612 41 46
cat.energycrystal #pet #pets #catlife... more
1 day ago
frazettagirls
6/7

Just a little bit please
Okay

10:13 AM · 31 May 25 · **46.2K** Views

609 Reposts **10** Quotes **3,781** Likes

947 Bookmarks

Most relevant replies

Talos Valcoran @Revenan

Replying to @TheGraffitiS

Post your reply

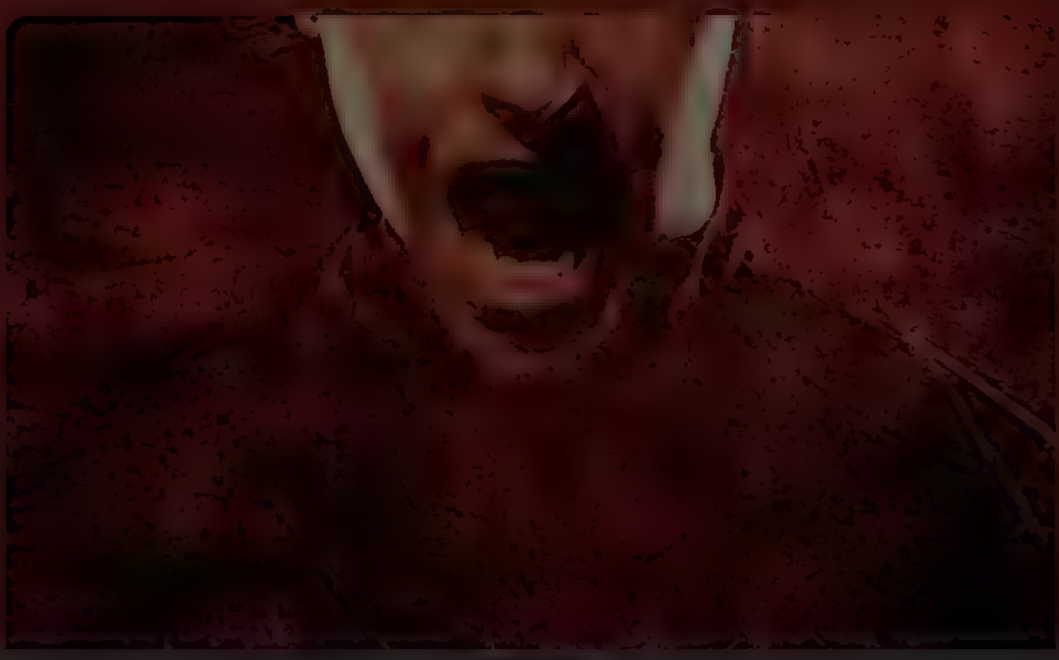

Queue

Playing Liked Songs • JBL Flip 6 Goat

Wasting Time
Red

You Only Live Once
Yanni

Corruption | Count Dooku
The Automatic Singer

Das elfte Gebot
Feuerschwanz

Shadow of the Mithril Mounta...
Dragonland

Shuffle Repeat Timer

4:04 Relax 93
too.fm/noy4p8m/presa

I'm to Blame

Choose your preferred music service

Spotify Pre-Save

Pre-add on Apple Music Pre-Add

amazon music Pre-Save

DEEZER Pre-Save

TIDAL Pre-Save

4:15 Die Toge 97

Daniel Chidiac
@danielchidiac

Only people who aren't happy with themselves are mean to others. Always remember that.

451 4

danielchidiac Leave a YES below if you agree!👇They aren't happy with themselves.

11 minutes ago

masterclass
Sponsored

Daniel Chidiac
@danielchidiac

Only people who aren't happy with themselves are mean to others.
Always remember that.

4:20 Training 100
subbu_queen__ Dudu save Bubu from ghost... more
2 days ago

9,506 202 490

4:20 Training 100
subbu_queen__ Dudu save Bubu from ghost... more
2 days ago

9,506 202 490

The End | Horus Lupercal

The Automatic Singer

2:01 4:22

JBL Flip 6 Goat

Explore The Automatic Singer

8:17 89
The Silent King | Bo...
simonandschuster.com
Free shipping when you spend $40. Terms apply.
Simon & Schuster

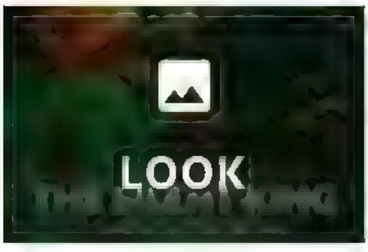

The Silent King

Book #9 of Warhammer 40,000: Dawn of Fire

By Guy Haley

8:17 89
Sign up and get a free ebook!
Simon & Schuster

About The Book -

The final installment of the Warhammer 40,000 megaseries, Dawn of Fire.

The first phase of the Indomitus Crusade is drawing to a close. Vast swathes of Imperium Sanctus are back under tentative Imperial control. Still the primarch Roboute Guilliman faces wars on every front. His desire to cross the Great Rift to save Imperium Nihilus remains strong, even as news of renewed assaults on Ultramar draw his attention home.

Yet it is to the galactic south that the Avenging Son must go, taking a large part of the crusade with him, for the menace of the necrons is gathering strength. Battlefleet Kallides, despatched into the dangerous null space of the Pariah Nexus some years before, is feared lost. A greater unity is being forged between the necron dynasties, and with it come whispers of a power from the ancient past returned to rule them all... Whispers of the Silent King.

About The Author +

10:17 81

5 hours ago

nrcgrayart

338

Liked by petemohrbacher and others

nrcgrayart Landsknecht Sketch

1 hour ago

iamagco

10:18 81

Followed by anatofinnstark_spicy_account and 160K others

iamagco 750+ Hours of Master Classes. No AI. Just Art.

jhons.secret

♫ Pianza • Absent Haven

Follow

1,774 11 156

jhons.secret ello, I am sharing this anime-style... more

5 days ago

polishgirl_in_heels

10:18 I Ran (So
1,774 11 156
81

jhons.secret ello, I am sharing this anime-style... more

5 days ago

polishgirl_in_heels

979 53 1

polishgirl_in_heels Good night, picture 1,2,3 or 4? 🥰😇

4 hours ago

10:18 I Ran (So
81
1,774 11 156

jhons.secret ello, I am sharing this anime-style... more

5 days ago

polishgirl_in_heels

979 53 1

polishgirl_in_heels Good night, picture 1,2,3 or 4? 🥰😇

4 hours ago

10:18 I Ran (So • 81

Followed by kouza.nagi and 190K others

anatomy4sculptors 3D anatomy models for artists! ✨ Perfect for 3D modeling, character design, and... more

touyarokii

1,577 26 6

touyarokii OLIVIA FROM POKEMON IS A H... more

6 hours ago

dudu_bubu_fan_

♫ Audira • Funny Cats Lovers

Follow

1/7

10:24 To Stone
11 hours ago
80

blackfuryart and blackfuryarts Follow
Medieval Lofi • Ancient Lyre

1,509 11 40

Liked by marquixse and others

blackfuryart My new character design Ancien... more

2 days ago

10:24 To Stone
11 hours ago
80

blackfuryart and blackfuryarts Follow
Medieval Lofi · Ancient Lyre
Suggested for you

2/4

1,509 11 40

Liked by marquixse and others

blackfuryart My new character design Ancien... more

2 days ago

2,788 64

hollysgotreels Here are some of the worst quali... more

1 hour ago

adam.stefanov

10:30
78
64
els Here are some of the worst quali... more

64

els Here are some of the worst quali... more

10:32
78
Clips
282
1
58
first born unicorn
Following
Original audio

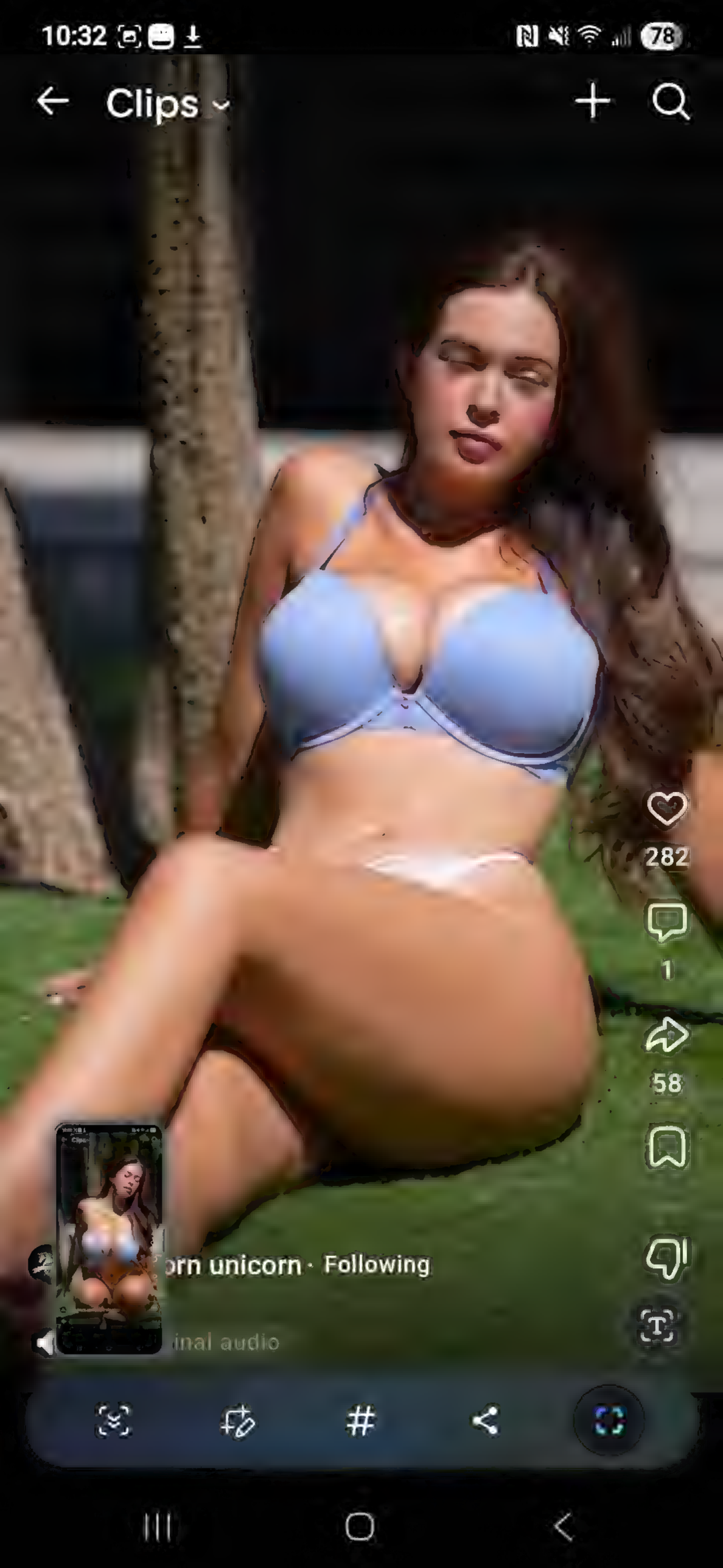

282
1
58

orn unicorn · Following
inal audio

10:32
Clips
78
1
58
Following

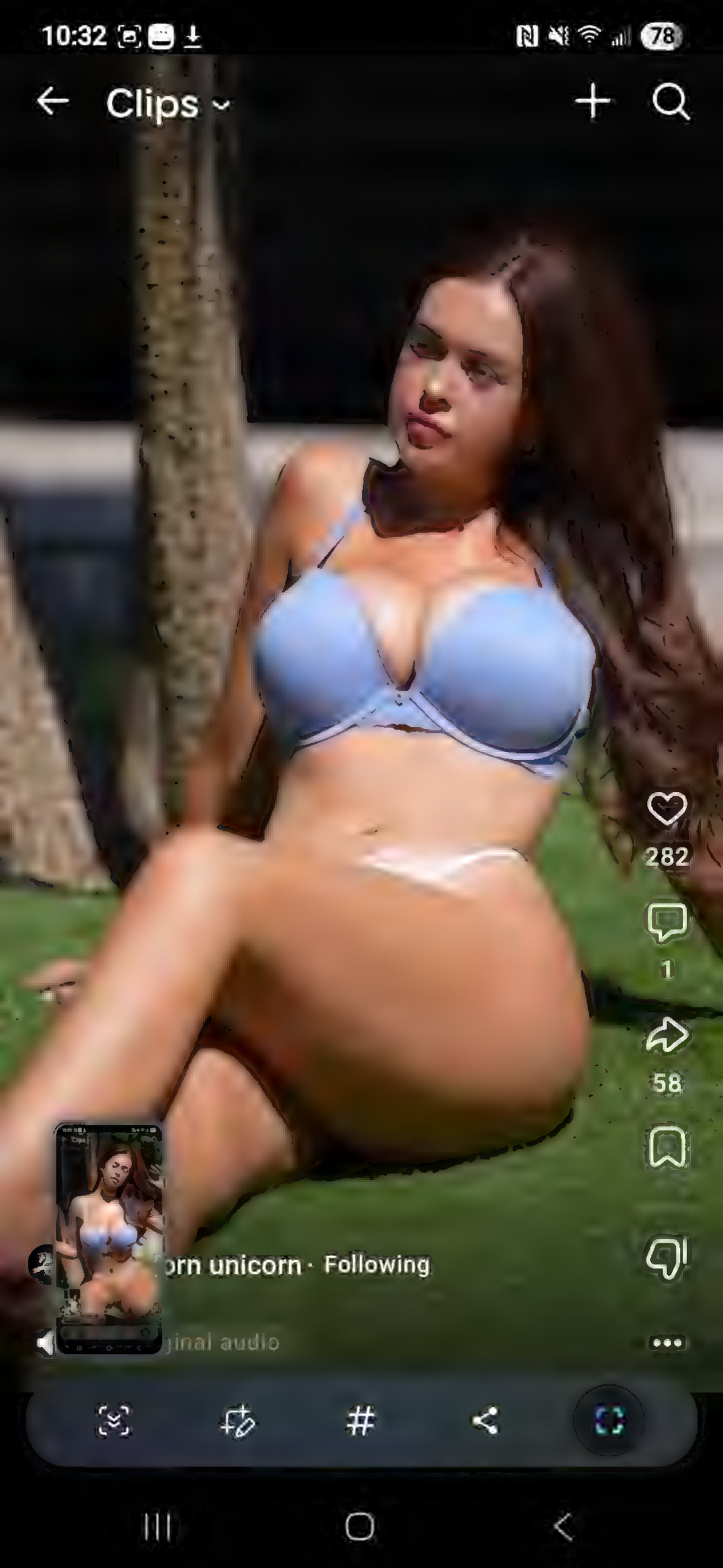

282
1
58

orn unicorn · Following
ginal audio

282
1
58

orn unicorn · Following

ginal audio

AT&T
75
1:28 Mon, Jun 2
FabvLMusic 10:53 PM
fabvlmusic
Mentioned you in their story.
Like
Reply
Notification settings
Clear

1:29
74
fabvlmusic 3h
jayemelmusicuniverse
You're all set!
I'm to Blame
Choose your preferred music service
@fabvlmusic im.so ready!!
Spotify
Pre-Save
Pre-add on
Apple Music
Pre-Add
amazon music
Pre-Save
Add to your story
Reply to fabvlmusic

1:30

74

babosagy 17h

Send message

babosagy
♫ 비쥬 • 누구보다 널 사랑해

862 4 11

babosagy #일상 #그림 #컨셉 #일러스트 #fantasy #fantasyart #artist #conceptart #drawing #painting #illustration #digitalart #digitalpainting #girl #style #fashion #character #photoshoppainting less

January 28 • See translation

babosagy
♫ Matthew Ifield • I Think They Call This Love

babosagy

♫ Matthew Ifield • I Think They Call This Love

2,372 6 103

Liked by sebijy and others

babosagy #일상 #그림 #컨셉 #일러스트 #fantasy #fantasyart #artist #conceptart #drawing #painting

babosagy

♫ Matthew Ifield • I Think They Call This Love

2,372 6 103

Liked by sebijy and others

babosagy #일상 #그림 #컨셉 #일러스트 #fantasy #fantasyart #artist #conceptart #drawing #painting

babosagy

868 3 19

Liked by **kostartt** and others

babosagy ROHAN II

© Playwith Games Inc. All Rights Reserved.... more

November 9, 2024 • See translation

ROSE, Bruno Mars • APT.

1,386 14 32

Liked by **kostartt** and others

babosagy ROHAN II

© Playwith Games Inc. All Rights Reserved.... more

October 27, 2024 • See translation

1:33
73

Send message

1:33
reiqinstagram
Send message

1:33
73
reiqinstagram
Send message

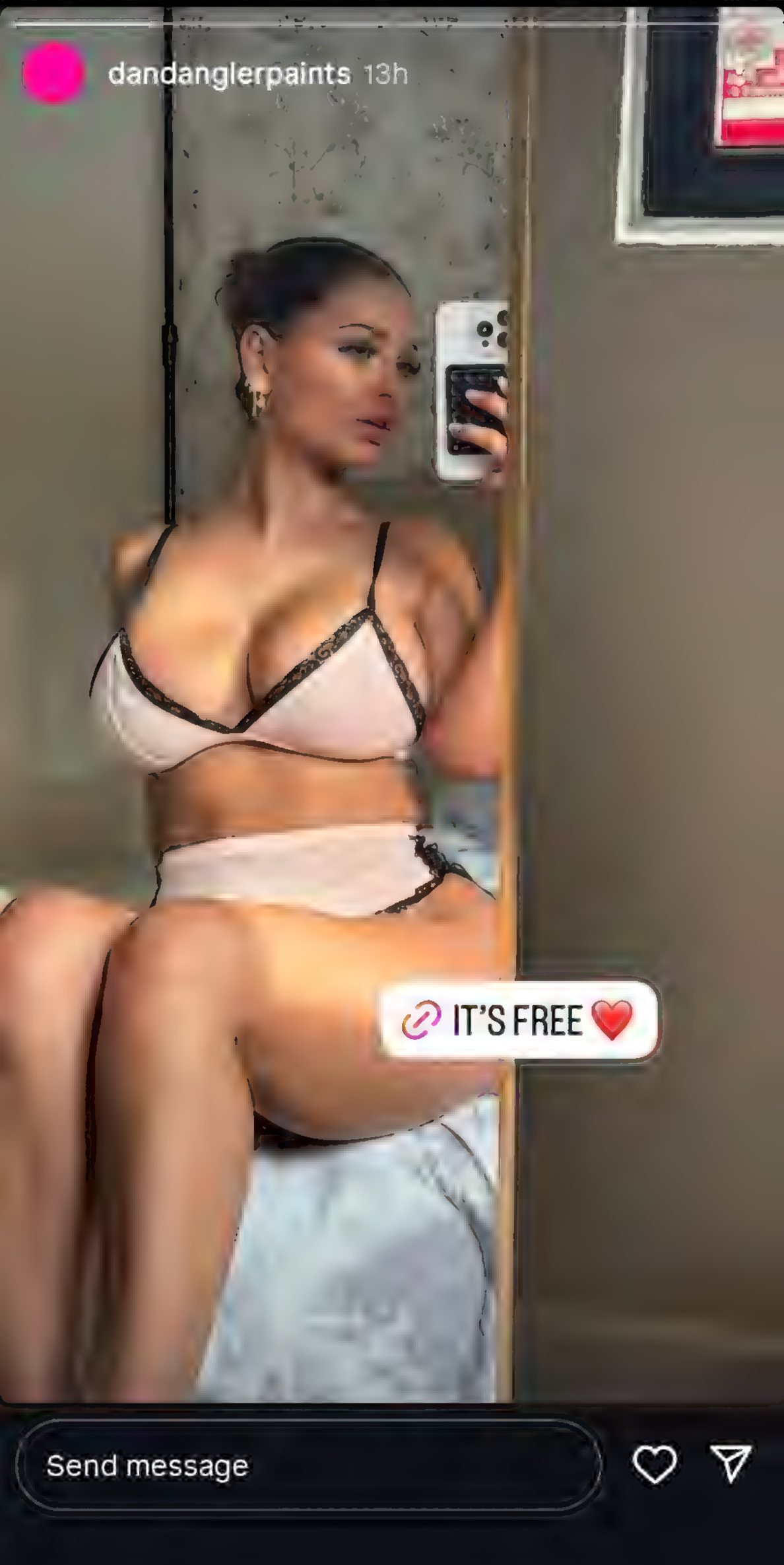
dandanglerpaints 13h
IT'S FREE
Send message

up and now i cant sleep....

Ganmor Njitaan liked your reply

He already is,but thays a matter of opinions.

Kevin Bennett reposted your post

Bruh....HOW DID I MISS THIS?!?!!?

Was about to go to sleep and this sh
up and now i cant sleep....

Lisa Robinson liked your reply

Happy birthday Erroll!!

Have a blessed birthday man!🙏❤️

Sarah Anne ⚾ liked your reply

Congratulations to you two 🙏❤️

Trey liked your reply

He already is,but thays a matter of opinions.

7:40 5G 93

Reels

537
47
104

oddities_alters

♫ _ • Original audio arsh

Magic the Gathering Proxies Continued PT

...

Followed by patriciosoler

7:41 5G 93
Reels
Tireless Provis
Creature — Elf Scout
Landfall — Whenever a land enters the battlefield under your control, create a Food token or a Treasure token. *(Food is an artifact with "2, , Sacrifice this artifact: You gain 3 life." Treasure is an artifact with ", Sacrifice this artifact: Add one mana of any color.")*
"Lembas *is more strengthening than any food made by Men.*"
3/2
1,857
40
200
oddities_alters
↗ Grimes • Oblivion
Magic the Proxying PART 8 Green edition!
Followed by patr

7:41
5G
93
Reels
Greensleeves ro-Sorcerer 3
Leg eature — Elemental
Pr from planeswalkers and from
sleeves, Maro-Sorcerer's power and ess are each equal to the number lands you control.
Whenever a land enters the battlefield under your control, create a 3/3 green Badger creature token.
/
1,857
40
200
oddities_alters
Grimes • Oblivion
Magic the Proxying PAR Green edition!
Followed by pat

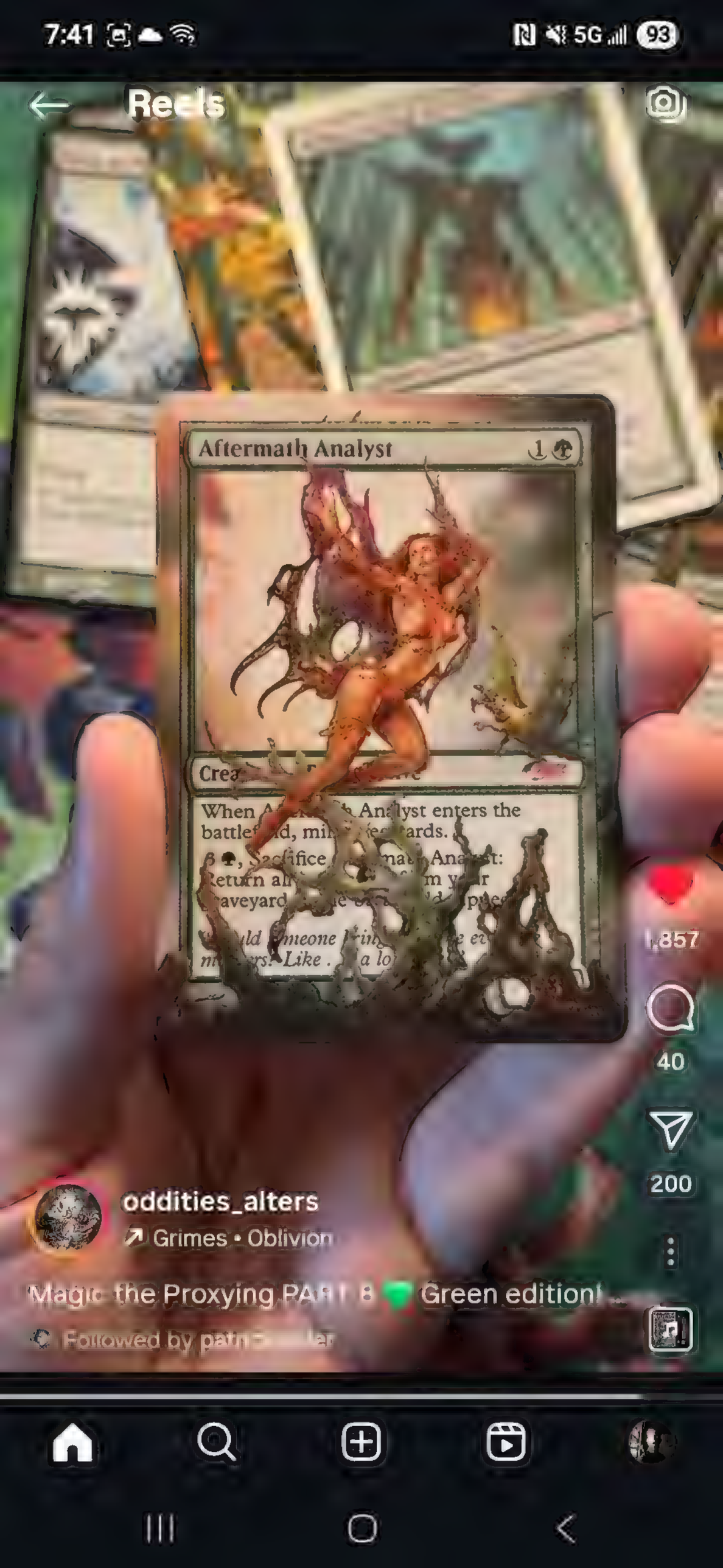
7:41
5G
93
Reels
Aftermath Analyst
1,857
40
200
oddities_alters
Grimes • Oblivion
Magic the Proxying PART 8 Green edition!
Followed by

7:42
5G
93
Reels
Wight of the Reliquary
— Zombie Knight
Wight of the Reliquary gets +1/+1 for each creature card in your graveyard.
, Sacrifice another creature: Search your library for a land card, put it onto the battlefield tapped, then shuffle.
2/2
1,857
40
200
oddities_alters
Grimes • Oblivion
Magic the Proxying PART 8 Green edition!
Followed by

11:38 5G 95
Sign up

73 1

At a job interview or dinner party, storytelling lets you connect with anyone. I'll teach how on MasterClass.

sungmoomoo
♫ Tony Ann • ICARUS

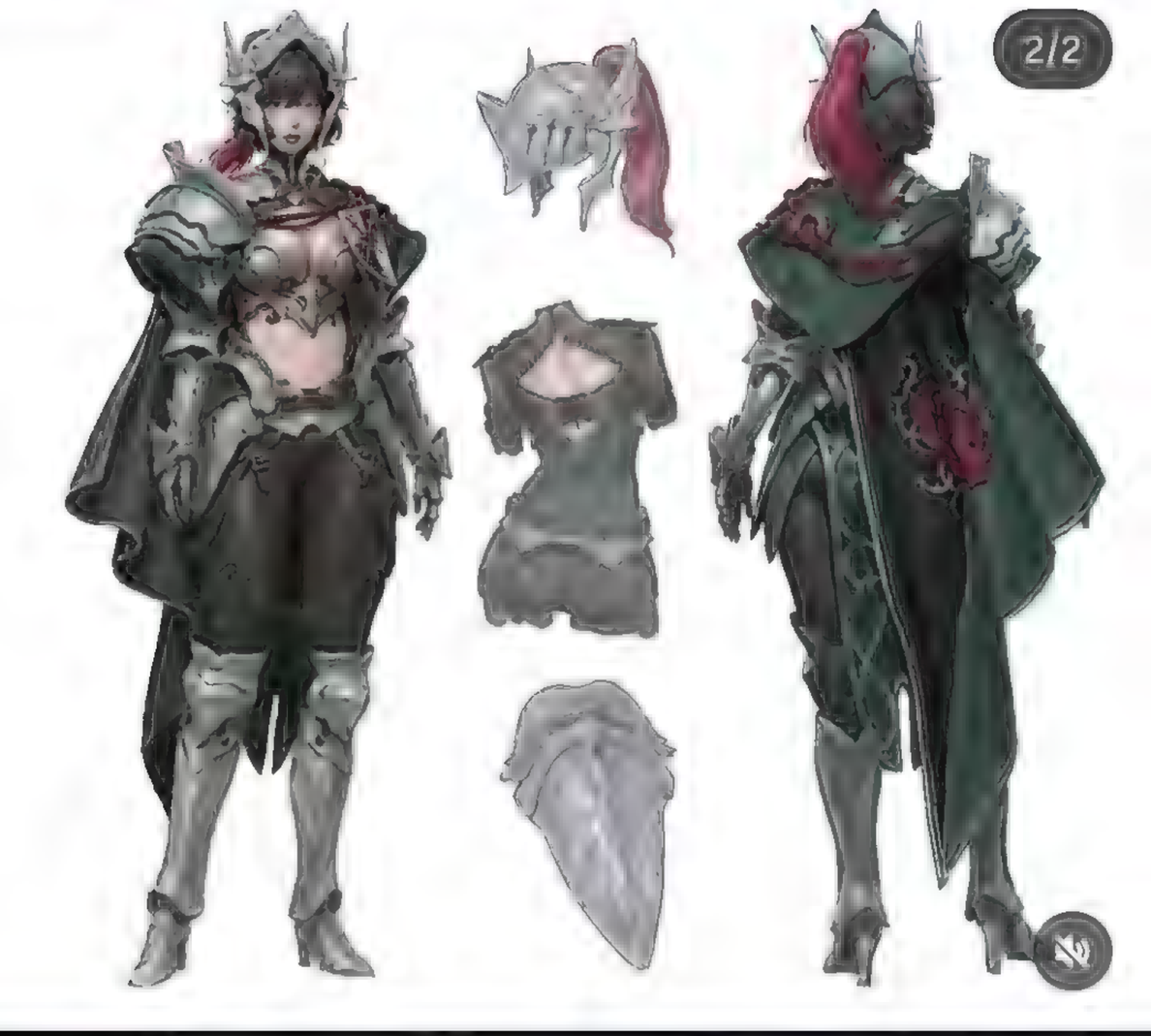

1,814 4 26

Liked by joelhilaireart and others

sungmoomoo [Rose knight]

3 hours ago

camping_bushcraft_ir Follow

11:38 5G 95

73 1

At a job interview or dinner party, storytelling lets you connect with anyone. I'll teach how on MasterClass.

sungmoomoo
♫ Tony Ann • ICARUS

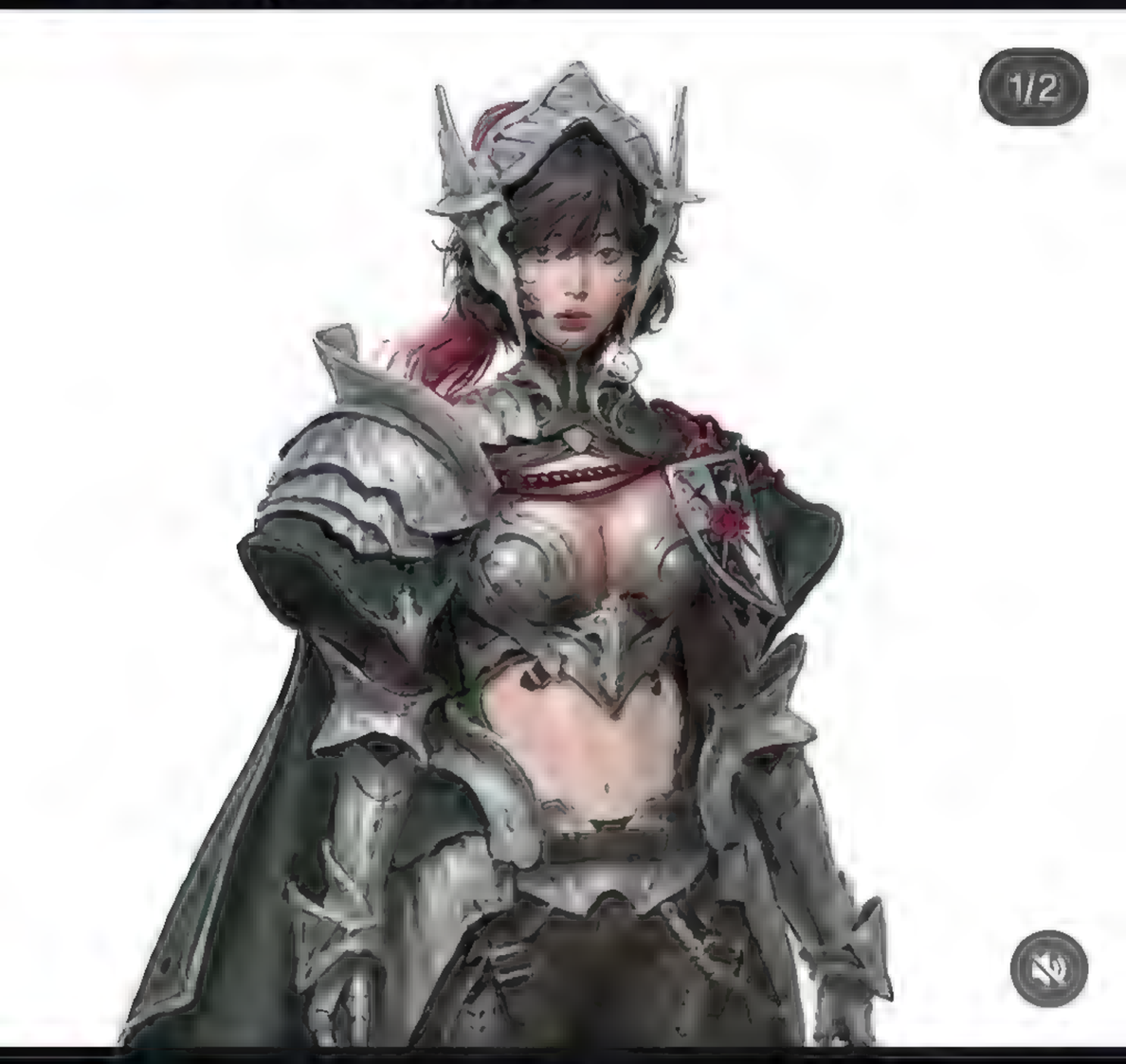

1,814 4 26

Liked by joelhilaireart and others

sungmoomoo [Rose knight]

3 hours ago

camping_bushcraft_ir
camping_bushcraft_ir • Original au...
Follow

4:07 5G 100
Instagram
Your story
y0ungeezer
thiagocaminha...
pusheen
tahraart

2,744 14
tahraart Personal concept work... more

4:07 5G 100
Instagram
Your story
y0ungeezer
thiagocaminha...
pusheen
tahraart

2,744 14
tahraart Personal concept work... more

4:07 5G 100
Instagram
Your story
y0ungeezer
thiagocaminha...
pusheen
tahraart

2,744 14
tahraart Personal concept work... more

4:08 5G 100
Instagram
Your story
y0ungeezer
thiagocaminha...
pusheen
tahraart
4/6
2,744 14
tahraart Personal concept work... more

4:08 5G 100
Instagram
Your story
y0ungeezer
thiagocaminha...
pusheen
tahraart
5/6
2,744 14
tahraart Personal concept work... more

4:08 5G 100

oddities_alters Revealing Custom Magic the Ga... more

46 minutes ago

jscottcampbellart and 2 others

♫ Lana Del Rey • Cola E

2,369 28

Liked by frankchoartist and others

4:08 •
46 minutes ago
5G 100

jscottcampbellart and 2 others
♫ Lana Del Rey • Cola E

2,369 28

Liked by frankchoartist and others

jscottcampbellart Out this week at you... more

1 hour ago

4:12 5G 100

Follow Follow

polishgirl_in_heels

47 1

polishgirl_in_heels Good night, picture 1,2 or 3? 😊❤️

1 minute ago

4:12 5G 100

polishgirl_in_heels

47 1

polishgirl_in_heels Good night, picture 1,2 or 3? 😇❤️

1 minute ago

nut.shots

Send message

6:05 5G+ 90

Send message

6:05 5G+ 90
thiagocaminhart

Send message

6:05 5G+ 90

Send message

lotusbombb
Send message

7:24
91
dandanglerpaints 7h
100% FREE
Send message

shinigami564 and **3 others** liked your post · 28m

A quick doodle i did for @floodedstrands.bsky.social an idea about Orks making crumpets.

Blame @thehermitdruid.bsky.social for planting the seed lol

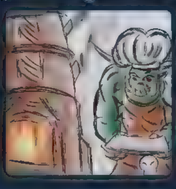

Warbos... @floodedstrands.bsky.s... 47m
"IT'Z KRUMPETZ TIME"

> **Jayemel** @jayemel16.bsky.soc... 1h
> A quick doodle i did for @floodedstrands.bsky.social an idea about Orks making crumpets.
>
> Blame @thehermitdruid.bsky.social for planting the seed lol

1

The Hermit Druid reposted your post · 54m

A quick doodle i did for @floodedstrands.bsky.social an idea about Orks making crumpets.

Blame @thehermitdruid.bsky.social for planting the seed lol

LevDev Blitzball Player liked your post · 1h
"Atlas would like a word with you."

LevDev Blitzball Player liked you... 1h
First Ugin death trigger on cast and now

2:43 5G+ 98
Instagram
Your story y0ungeezer anatofinnstark... crain_art

anatofinnstark_spicy_account

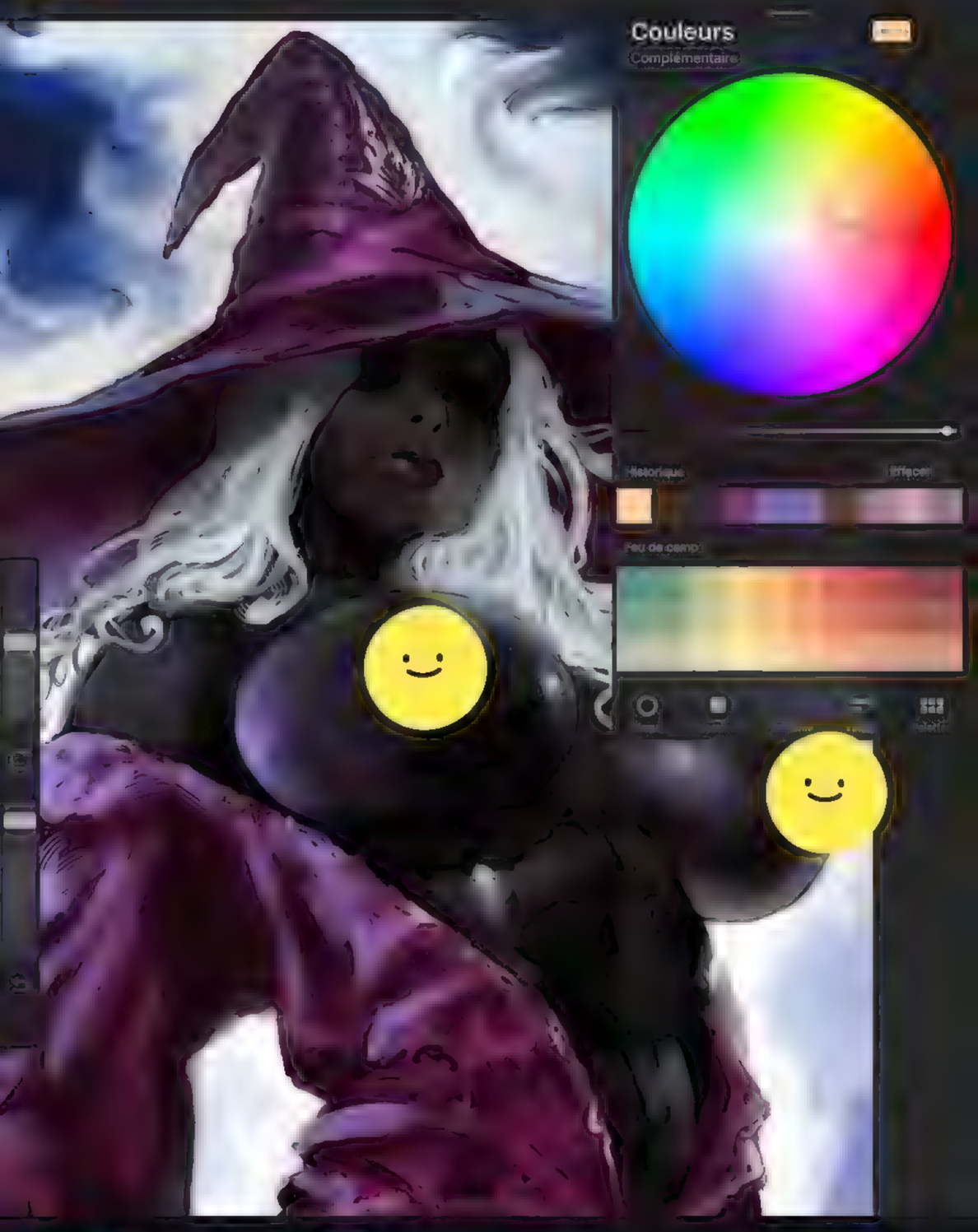

318 2

anatofinnstark_spicy_account Little Recluse sneak peek, the final one will be shared on my P×treon with process !

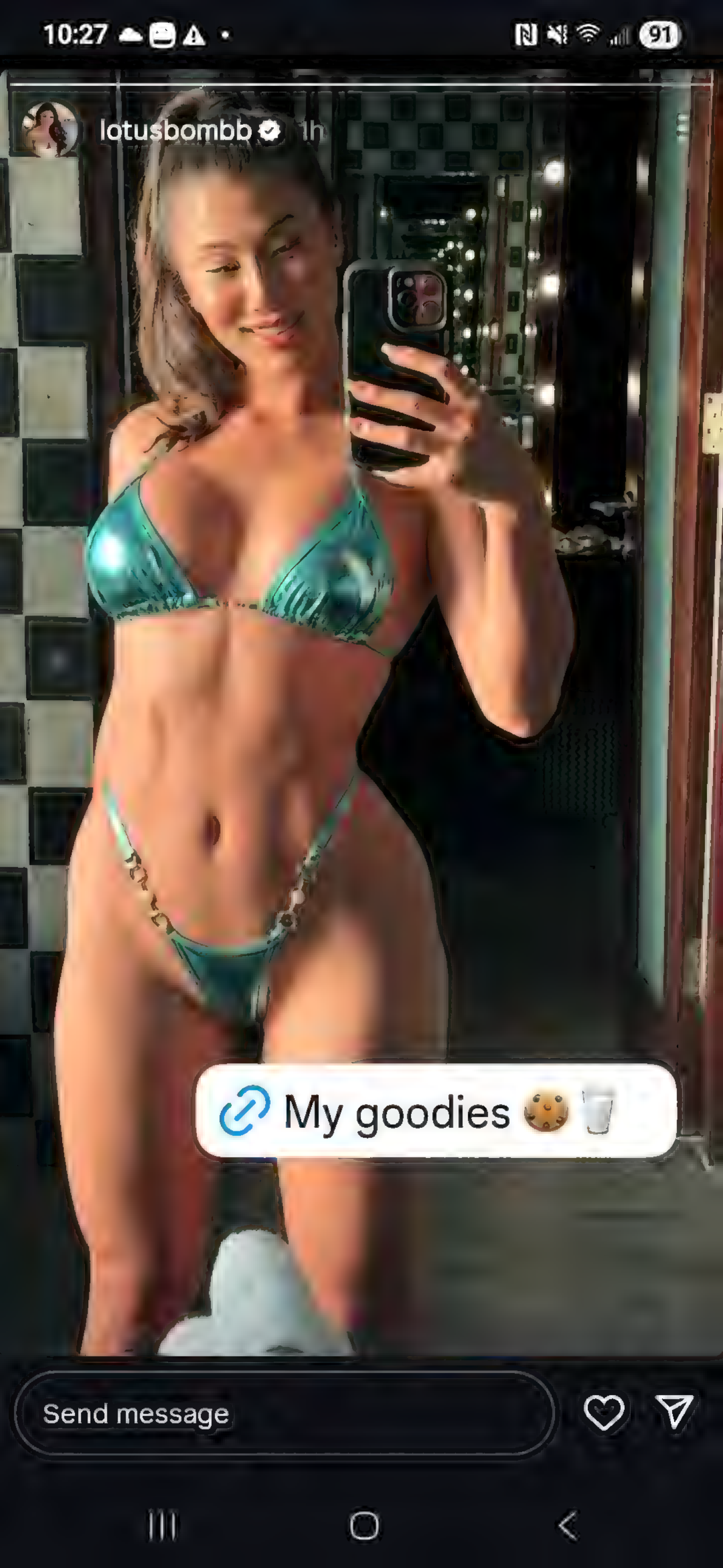
10:27
91
lotusbombb
1h
My goodies
Send message

hentai paradise reposted

Mabel
@eurobae1

Follow

Wataa

explainplaysettwisting.com
Watch 18+ Anime

1:48 AM · 18 Apr 25 · **81.1K** Views

546 Reposts **2** Quotes **4,193** Likes

1,959 Bookmarks

Most relevant replies

don @GussySus306235 · 1d
Replying to @eurobae1 and
@Rebeccalangbee

Post your reply

hentai paradise reposted

Mabel
@eurobae1

Follow

Wataa

explainplaysettwisting.com
Watch 18+ Anime

1:48 AM · 18 Apr 25 · **81.1K** Views

546 Reposts **2** Quotes **4,193** Likes

1,959 Bookmarks

M ant replies

@GussySus306235 · 1d

Replying to @eurobae1 and

12:42 Hell 5G+ 93
Your story
divide.music
daddyphatsna...
pusheen

anatofinnstark_spicy_account

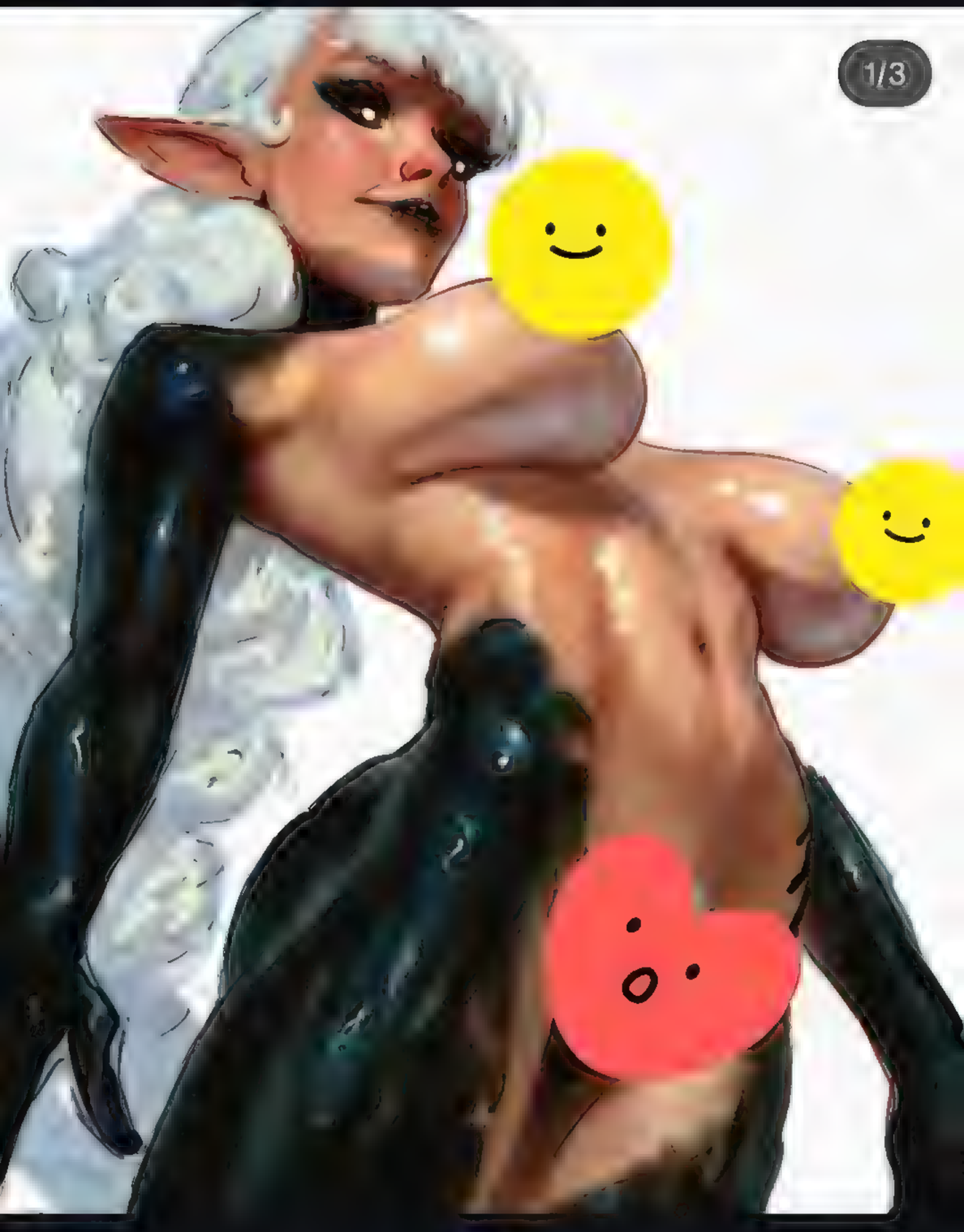

493 1

anatofinnstark_spicy_account Doodle of the da... more

2 hours ago

colosoglobal

12:43 Hell 5G 93

anatofinnstark_spicy_account

494 1

anatofinnstark_spicy_account Doodle of the day ! Full Timelpase process available next week on my P@treon !

#art less

2 hours ago

12:43 Hell 5G 93

anatofinnstark_spicy_account

494 1

anatofinnstark_spicy_account Doodle of the day ! Full Timelpase process available next week on my P@treon !

#art less

2 hours ago

12:45 One More 5G+ 93

29

bufalika Punto sulla simpatia

2 minutes ago • See translation

12:45 One More • 5G+ 93

29

bufalika Punto sulla simpatia

2 minutes ago • See translation

12:45 One More • 5G+ 93

bufalika
ind_maulenova • Original audio

bu nto sulla simpatia

2

12:45 One More • 5G+ 93

29

bufalika Punto sulla simpatia

2 minutes ago • See translation

12:48 Nightmar • 5G+ 91
powerful skill sets illustrators can have—pe... more

aleriia_v_art

3,281 12 90

Liked by joelhilaireart and others

aleriia_v_art KAMEN TERRA... more

19 hours ago

3:45 5G 96

464 2

cedric.poulat.comics Imma trying.

#cedricpoulat #pinup #art #illustration #inks #colors #photoshop #screentone #comics #sexy #instadaily #instagood #woman #girl #drawing #maishiranui #kingoffighters #videogames #videogamegirl #geek #kof #fanart #fightinggames #snk #arcade less

3:45 5G 96
29.3K 283 26.3K

hurgan_bantan 小猫画梅花#cat

4 days ago

cutesexyrobutts.art

2,126 11 14

cutesexyrobutts.art #emmafrost #marvelrivals

16 hours ago • See translation

7:10 74

Arriving today

See all orders

Out for delivery

Ordered — Shipped — **Out for delivery** — Delivered

Update delivery instructions

Return or replace items

Delivery by Amazon

Tracking ID: TBA321850831689

See all updates

Order Info

View order details >

10:01 100

16 hours ago

ady.oliva
Yailin la Mas Viral • Ahi Vienen E

Front or side.

112K 1,027 21.2K

10:01 100

16 hours ago

ady.oliva
Yailin la Mas Viral • Ahi Vienen E

1,027 21.2K

10:01 100

16 hours ago

ady.oliva
Yailin la Mas Viral • Ahi Vienen E

Ay

112K 1,027 21.2K

10:01 100

16 hours ago

112K 1,027 21.2K

10:01 100

16 hours ago

112K 1,027 21.2K

Photos

TourBox Elite

USD$241 ~~USD$308~~

- Dual-channel Bluetooth 5.0 (macOS&Windows)
- Advanced haptic feedback
- One-handed eye-free control for enhanced focus
- Compatibility with various software, not just limited to Adobe

8:42 5G 83
55.8K 209 55.1K
catsdoingthings This is actually so dangerous... more
6 days ago
kveldsong
1/2
2,807 19 83
Liked by marquixse and others
kveldsong Beach girl @ritafaez_model... more

8:43 5G 83
Instagram
Gain access to the world's best in business, wellness, design, technology, and more.

nrcgrayart

1,233 2 20

nrcgrayart Aldori Swordlord commisioned lineart:

12 hours ago

yama_art.25

♫ the peggies • Ashiato -Footprint...

Follo

8:46 5G 83

6 days ago • See translation

lack_illustrator

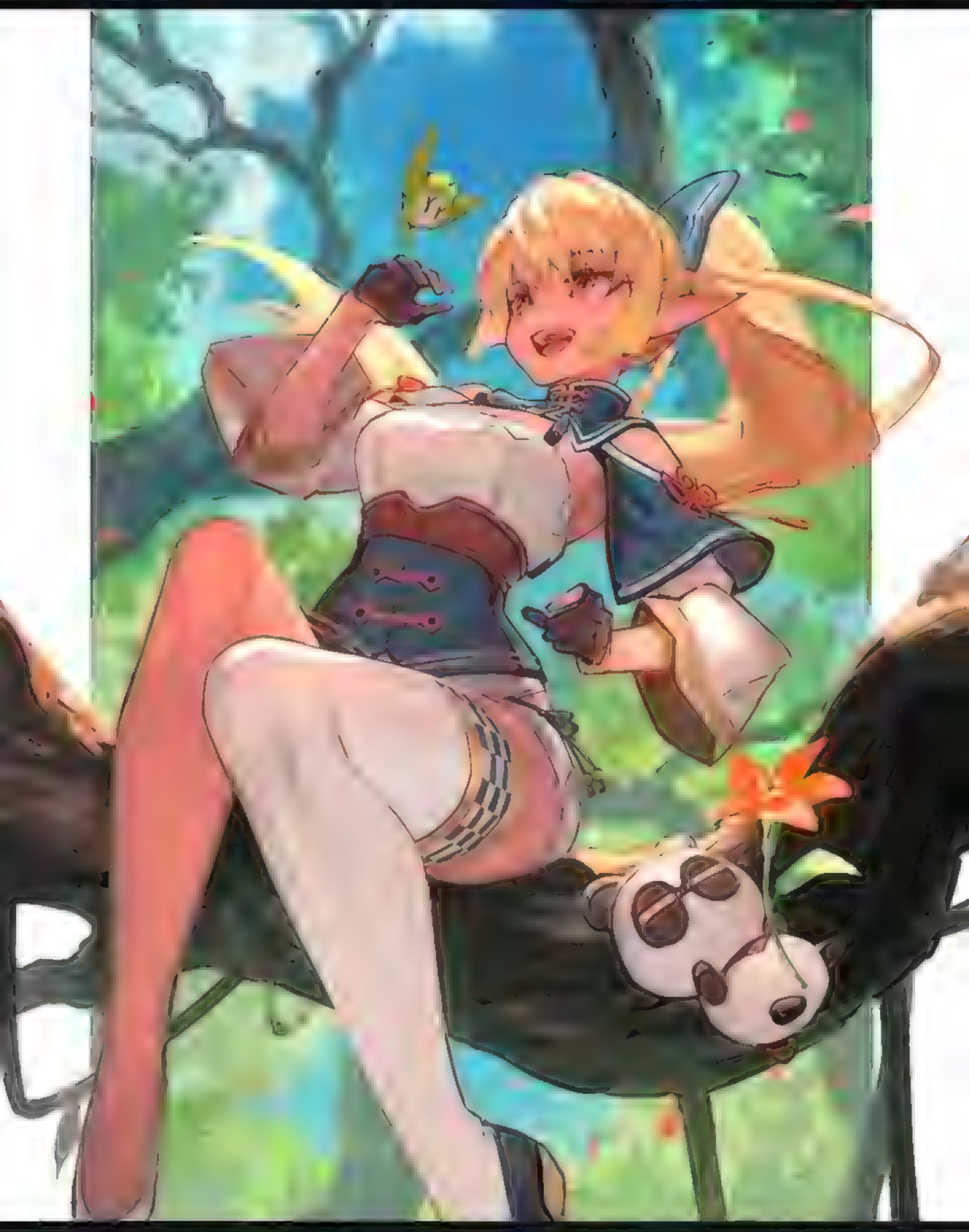

2,411 6 22

lack_illustrator #不知火フレア... more

12 hours ago • See translation

nativeinstruments
Sponsored

5:28

Instagram

Your story adil_mo23 adam.stefanov y0ungee

theuktickling

172 2

theuktickling More from the incredible @themichellemolst 😍

6 hours ago

colosoglobal
Sponsored

WHAT WILL IT BE, BOOBS?
READY TO GIVE OUT THE LOCATION OF YOUR LIL' GOLD MINE?
NOOHOO HOOOH! GHAAH! HAA HAAH!

5:38
Your story
fabvimusic
theuktickling
anatofinnstar
99

tahraart

3,596 10 25

tahraart Personal concept work... more

7 hours ago • See translation

Follow

5:38
Your story
tabvlmusic
theuktickling
anatofinnstar
5G
99

tahraart

3,596 10 25

tahraart Personal concept work
photoshop

Slow network connection

10:15 99

frazettagirls

3,586 10 86

Liked by pablo.churin and others

frazettagirls Desire. Death. Detachment.

In the space between blood and triumph lies a mythic pause that only Frazetta could capture.

#FrazettaGirls #FrankFrazetta #DarkAndInk

10:17 100

arisato_yu

1,797 18 105

arisato_yu Ellis x Stella x Viola

#anime #stella #stellafonz #hanime #weeb #animegirl #animeedits #animeedit #animegirls #ellisangel #viola less

8 hours ago

10:18 100

booooboodoodoo Tag your love 🥺... more

2 days ago

zeusaiart

Mount Olympus

677 13 15

zeusaiart Boa Hancock - streetwear outfit [#ONEPIECE]

1 day ago

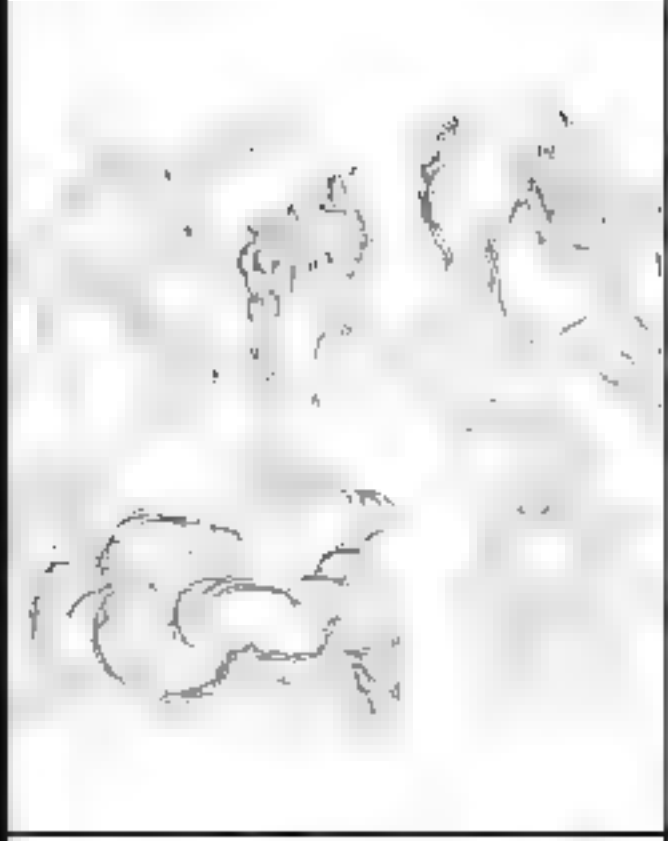
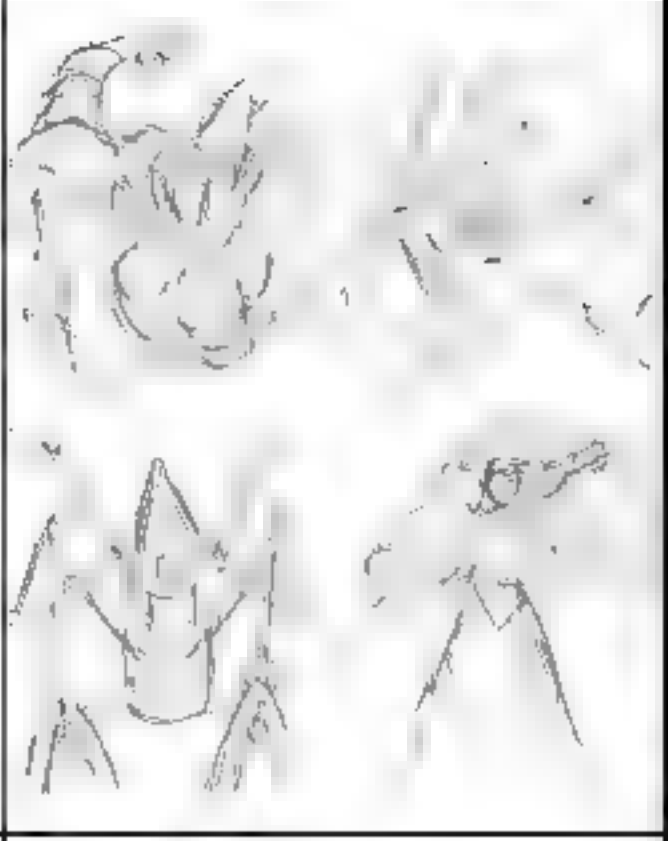
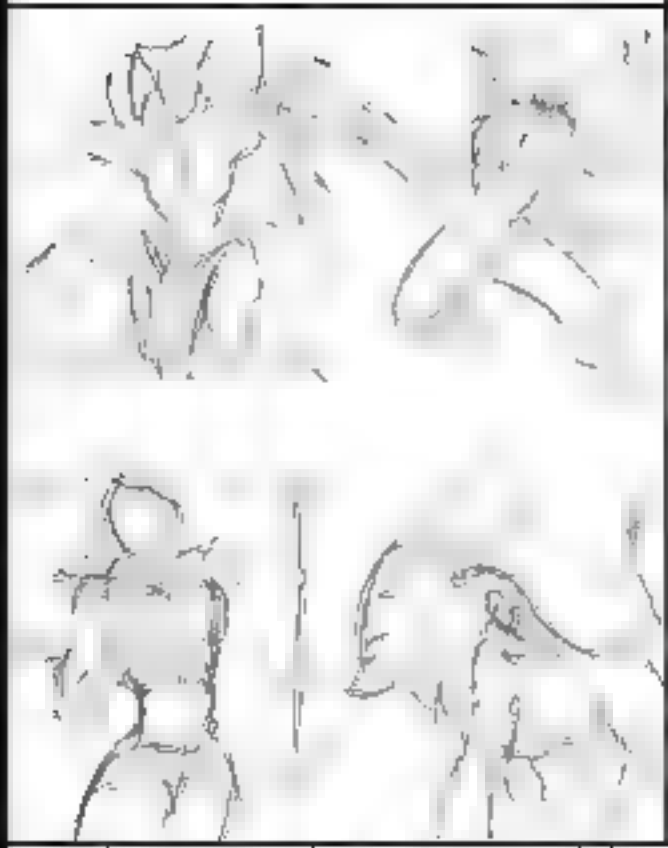
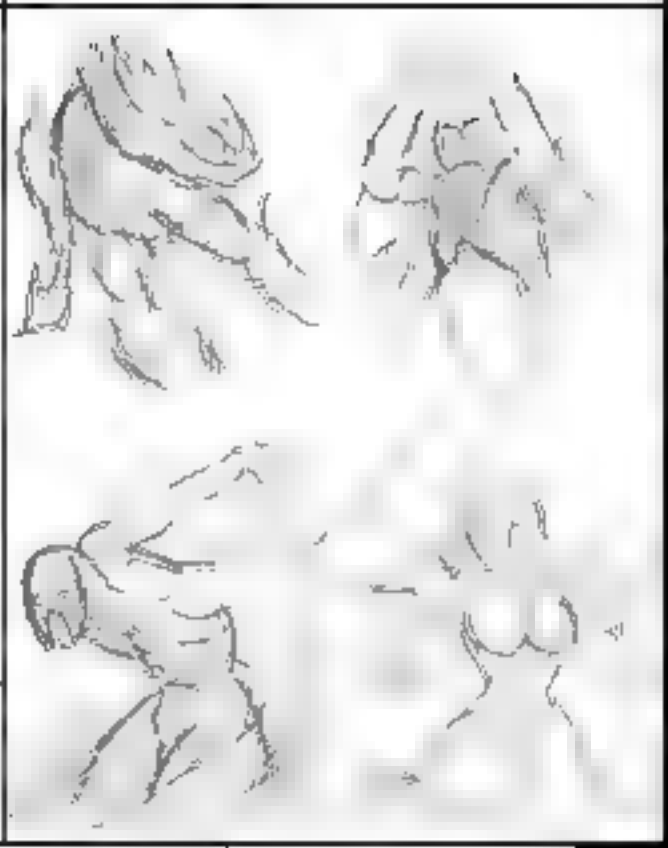

Photos

TourBox Elite

USD$241 ~~USD$308~~

- Dual-channel Bluetooth 5.0 (macOS&Windows)
- Advanced haptic feedback
- One-handed eye-free control for enhanced focus
- Compatibility with various software, not just limited to Adobe

YANNI
ETHNICITY

JBL Flip 4 Gray

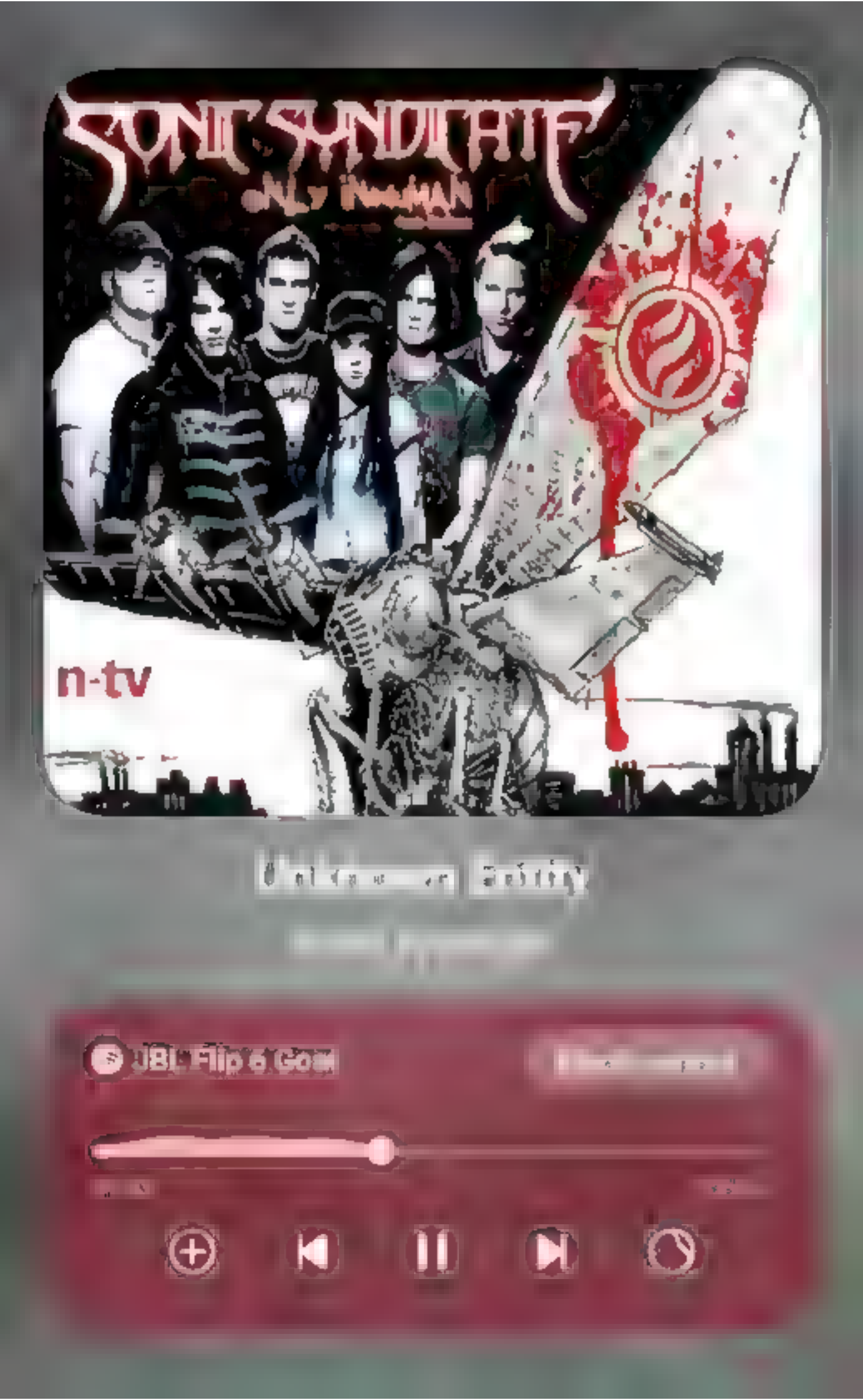
SONIC SYNDICATE
n-tv
JBL Flip 6 Goal

5:40 100

tourboxofficial Seeing the works from Japanese illustrator らくがきじゃっく burst with dynamic... more

aleriia_v_art

3,331 29 165

Liked by marquixse and others

aleriia_v_art my OC Lilim

6 hours ago

5:43
Beware...
14 hours ago
the_art_of_tenshu
Sponsored
Follow

Visit Instagram profile

113 1 4

the_art_of_tenshu "She steals hearts and plunders ships — not always in that order. 💋⚔️ Who said pirates can't be dangerously charming?

#pirateart #characterdesign #digitalillustration #illustratorsoninstagram #pinupstyle #fantasyart #swashbuckler #bountyandbeauty #tenShuArt less

5:43
Beware...
14 hours ago
the_art_of_tenshu
Sponsored
Follow
1/4

Visit Instagram profile

113 1 4

the_art_of_tenshu "She steals hearts and plunders ships — not always in that order. 💋☠️ Who said pirates can't be dangerously charming?

#pirateart #characterdesign #digitalillustration #illustratorsoninstagram #pinupstyle #fantasyart #swashbuckler #bountyandbeauty #tenShuArt less

5:43
100
whispering_roots_ A Bamboo Table Embracin... more
May 22

nrcgrayart

965 2 6

nrcgrayart Lady Knight sketch:

11 hours ago

animazing.art
AI info

Follo

5:44 100

May 21

arisato_yu

534 8

arisato_yu Natsu Kaori... more

1 hour ago

funnymigas

5:44 100

May 21

arisato_yu

534 8

arisato_yu Natsu Kaori... more

1 hour ago

tunnymeat

5:46
6 days ago
100
annabgomodel
Made With Edits
22.9K
249
3,245
annabgomodel shirt soaked, shorts clinging... more

5:46

170K 272 71.2K

golf.gram I paid for 18, were playing 18... more

April 8

velizartt
Sponsored

Follow

1/4

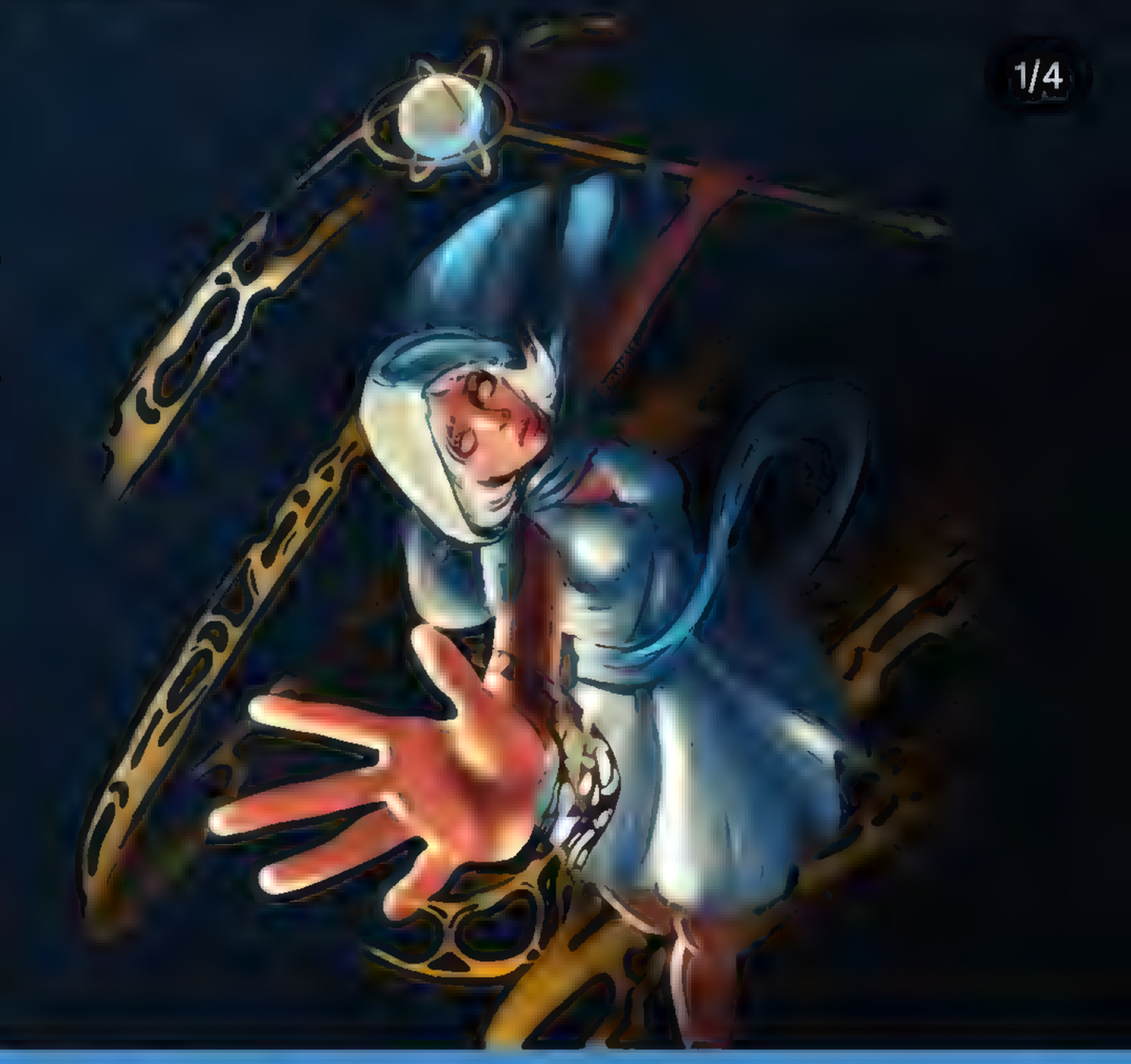

Visit Instagram profile

176 15 23

velizartt And she's done! ✨💫 Scroll to see the Timelapse of just how many times I changed m... more

5:48 100

Reply

2 days ago

bubududuescapades and 3 o... Follo

♫ Matthew Ifield • I Think They C...

7,115 28 6,884

bubududuescapades Bubu loves Dudu 😍|| bub... more

6 days ago

bubu_dudu_1437

vmnc_rf • Original audio

6:10 97

Marquise 美術
1 day ago

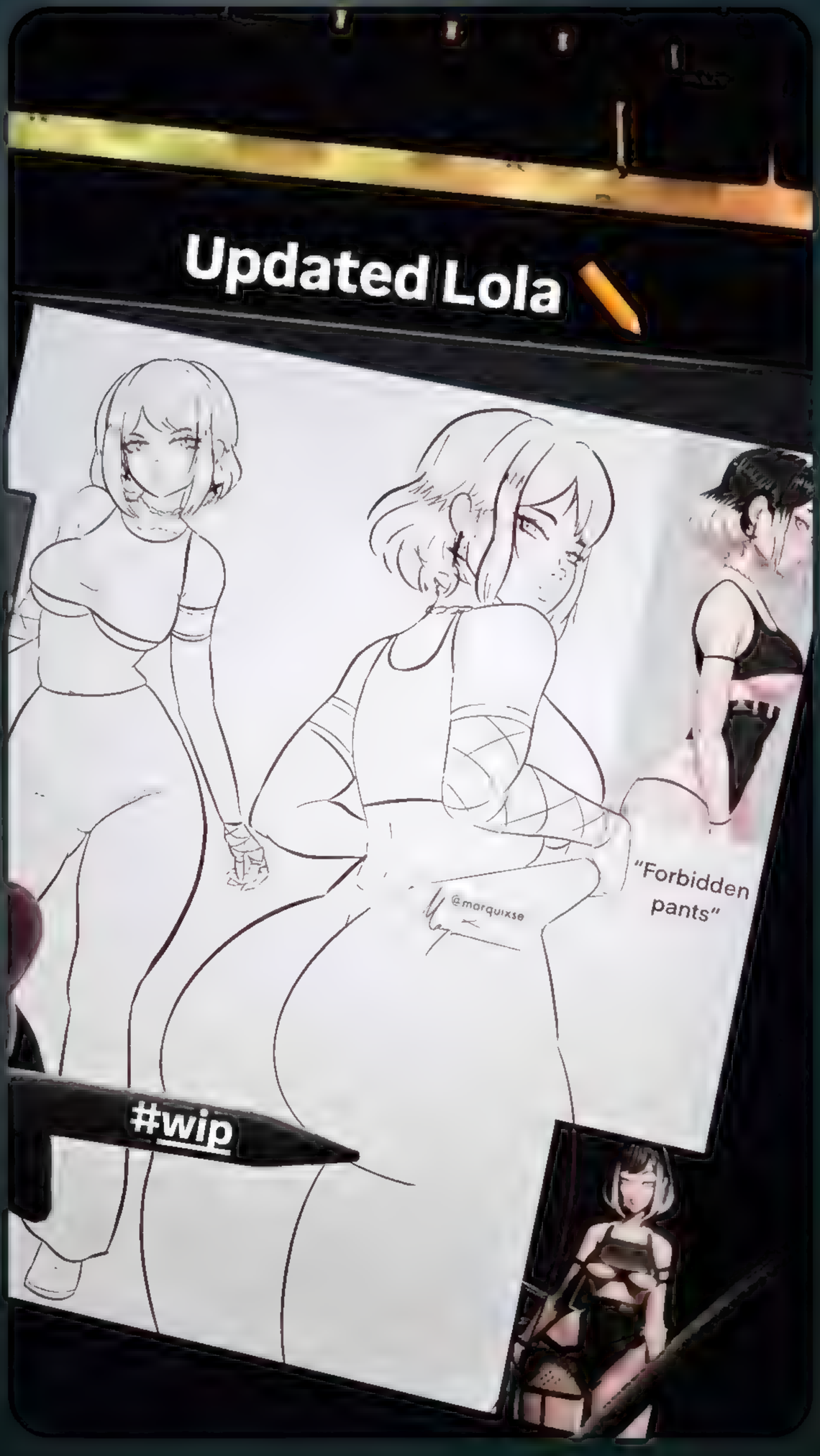

6:15 96

I AM TIRED OF EARTH. THESE PEOPLE.
I AM TIRED OF BEING CAUGHT IN
THE TANGLE OF THEIR LIVES.

Send message

6:15 96

10 YEARS CHALLENGE!

2015

Add yours

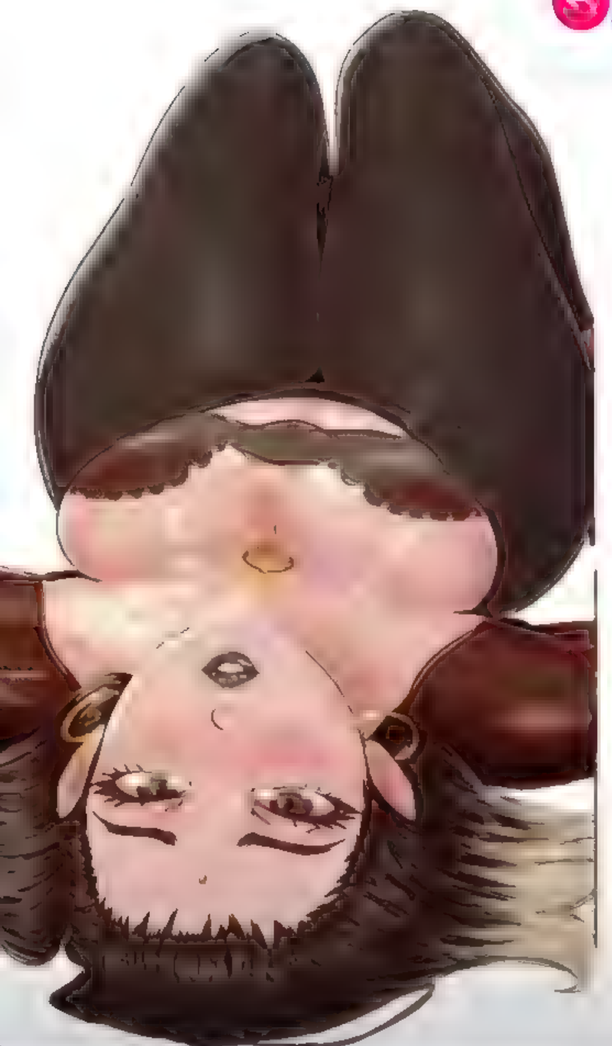

10 YEARS CHALLENGE!

2025

Send message

6:22
94
Reels
10K
bufalika
How Do U Want It (feat

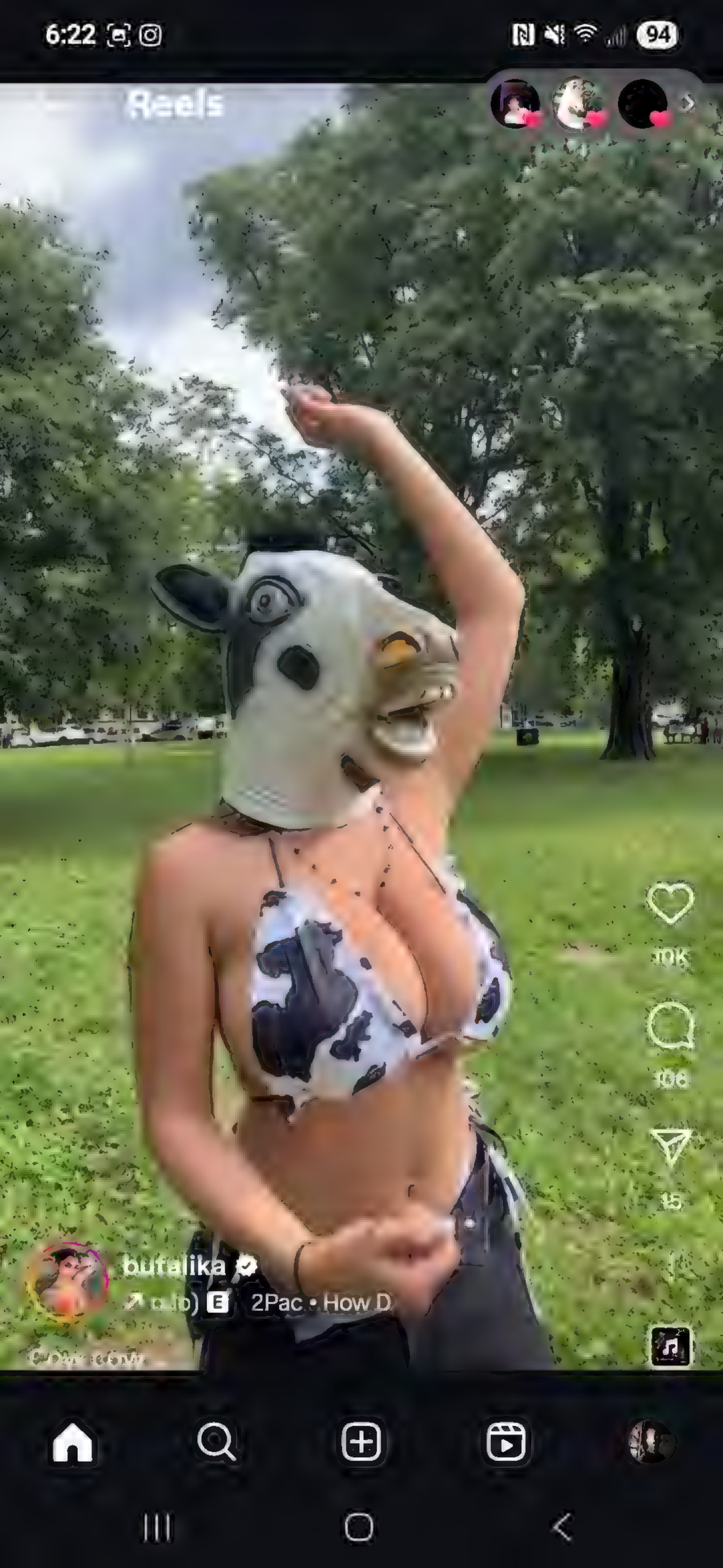
6:22
94
Reels
10K
106
15
butalika
2Pac • How D

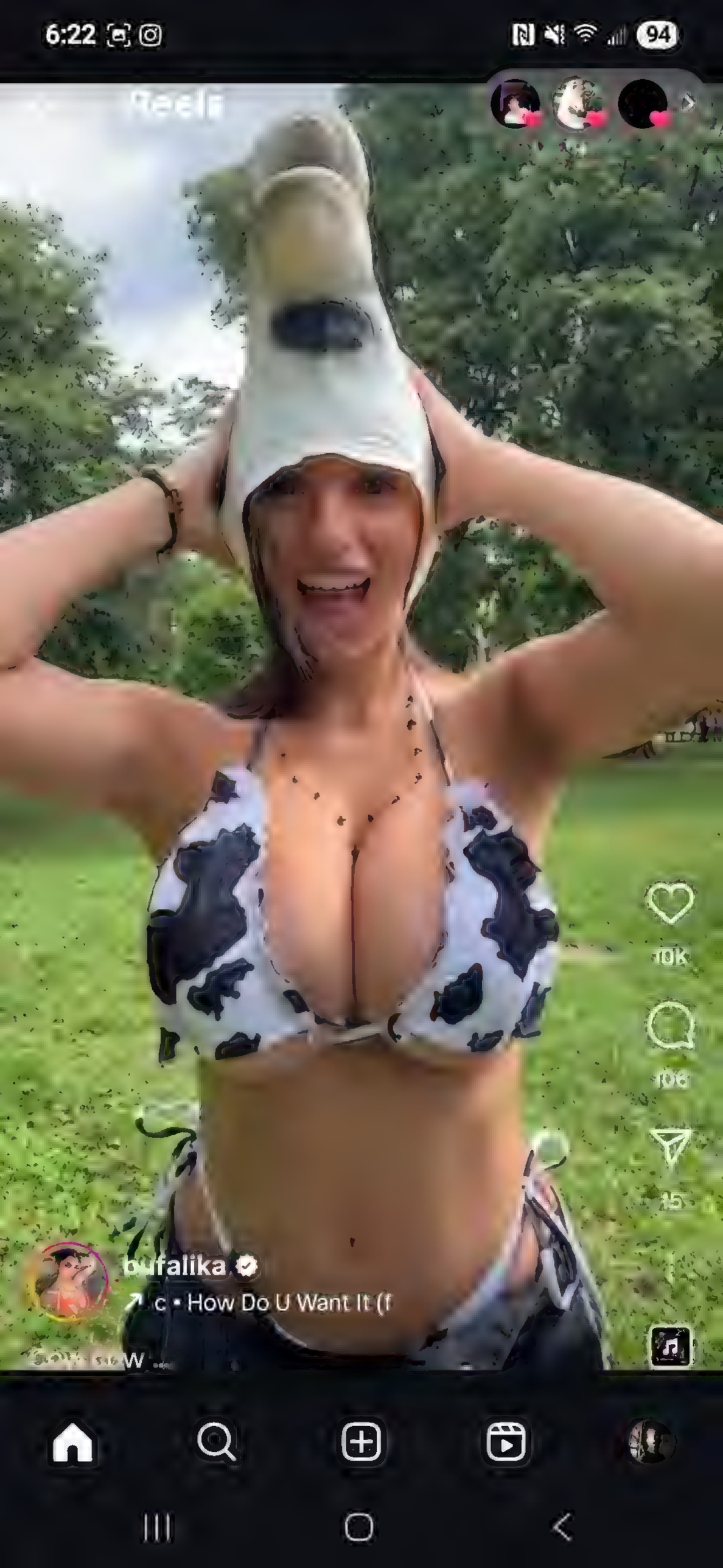
6:22
94
Reels
10K
106
15
bufalika
c • How Do U Want It (f

6:44
Prequel
90
Your story
eromantic_you...
hikarixdraws
jenpaintsthin
annabgomodel
20.4K
165
2,535

6:45 Prequel 89
Your story
eromantic_you...
hikarixdraws
jenpaintsthin

20.4K 165 2,535

AT&T

87

6:51

Fri, June 6

DØWN

Fabvl, Dncadia

JBL Flip 6 Goat

Media output

01:14

02:59

AT&T

5G 75

1:24

Fri, June 6

CRØWNED

Fabvl, Johnald

Jorge's JBL Charge 6

Media output

02:42

04:18

AT&T

5G 73

1:28

Fri, June 6

Alone at Night

Fabvl

Jorge's JBL Charge 6

Media output

02:08

03:29

7:08 TION TH 96
XGREAM R18
Login Favorite Cart Search

Product Information of "TICKLE PRODUCTION THRILL Victim Umino Hotaru ④"

WHAT WILL IT BE, BOOBS?
READY TO GIVE OUT THE LOCATION OF YOUR LIL' GOLD MINE?
NOOHOO HOOOH! GHAAH HAA HAAH!

8:39 61

107 18

Followed by user1

nativeinstruments Huge sa
synths, instruments, sound

ruanzoe_
Suggested for you

Follow

2,838 7 177

Liked by ryanmwilsonauthor and others

May 29

ruanzoe_

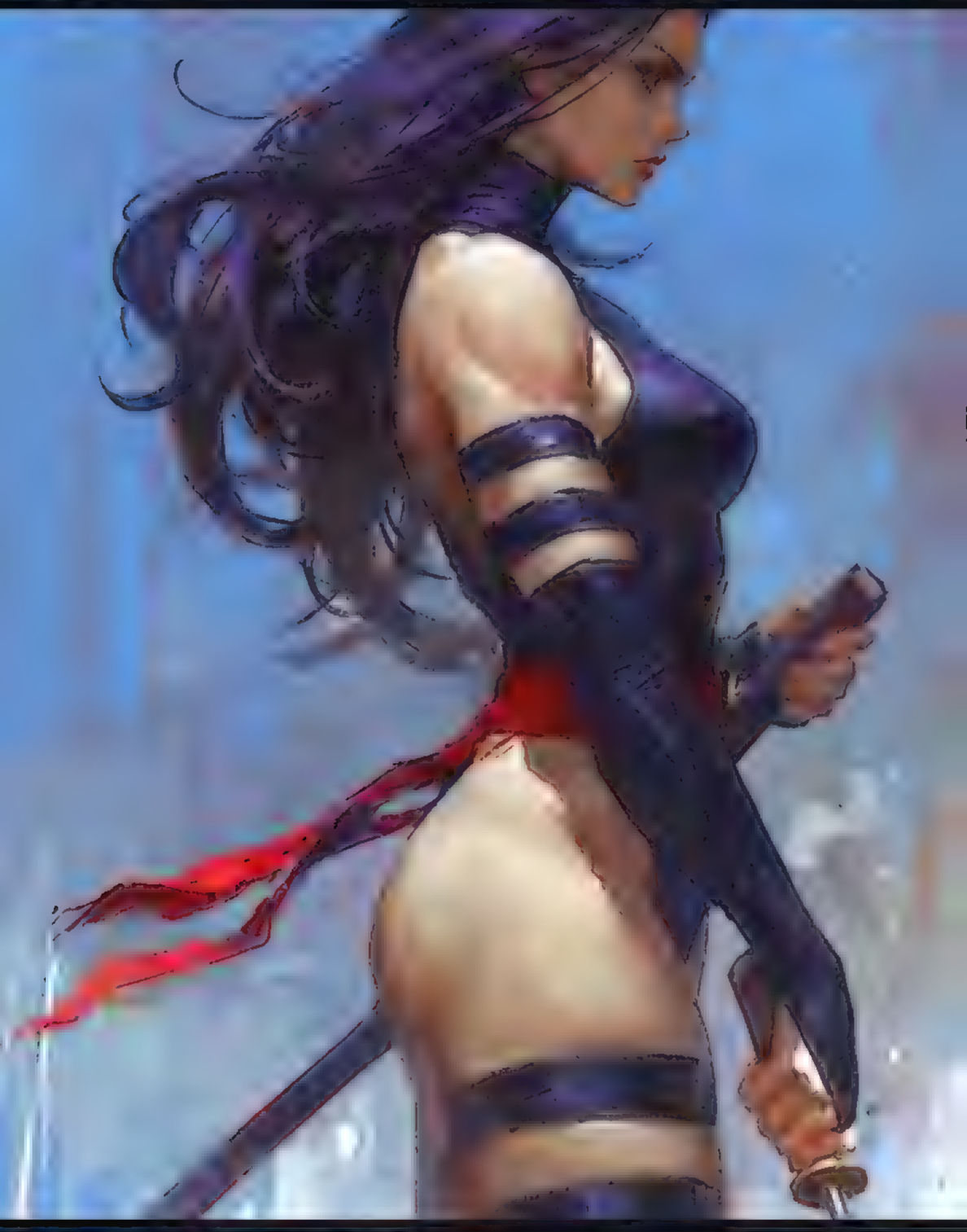

1,007 6 38

Liked by ryanmwilsonauthor and others

ruanzoe_ Betsy

#Marvel #xmen #psylocke #illustration... more

8:40 60

Posts

August 6, 2024

ruanzoe_

1,125 7 72

Liked by ryanmwilsonauthor and others

ruanzoe_ Tsunade

ザードヴィレッジ #生化危机

June 26, 2024 • See translatio

ruanzoe_

583 2 33

ruanzoe_ Lady Dimitrescu
#residentevilvillage... more

8:48

Instagram

impactsoundworksllc Save
bundle of heavy modern m

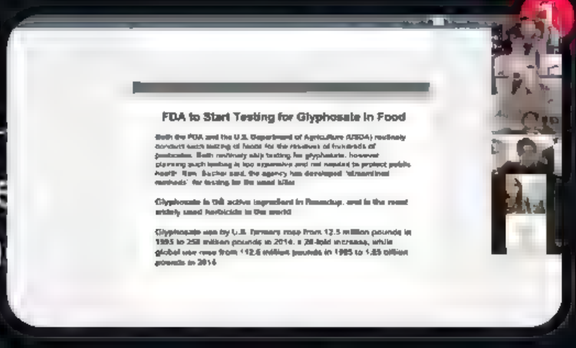
FDA to Start Testing for Glyphosate in Food

Both the FDA and the U.S. Department of Agriculture (USDA) routinely conduct such testing of foods for the residues of hundreds of pesticides. Both routinely skip testing for glyphosate, however claiming such testing is too expensive and not needed to protect public health. Gov. Sucher said, the agency has developed "streamlined methods" for testing for the weed killer

Glyphosate is the active ingredient in Roundup, and is the most widely used herbicide in the world

Glyphosate use by U.S. farmers rose from 12.5 million pounds in 1995 to 258 million pounds in 2014, a 20-fold increase, while global use rose from 112.6 million pounds in 1995 to 1.83 billion pounds in 2014

liensue.leads

liensue.leads • Original audio

my submissives

8:48 58

Instagram

impactsoundworksllc Save
bundle of heavy modern m

FDA to Start Testing for Glyphosate in Food

Both the FDA and the U.S. Department of Agriculture (USDA) routinely conduct such testing of foods for the residues of hundreds of pesticides. Both previously said testing for glyphosate, however expressing such testing is too expensive and not needed to protect public health. Rep. Bucher said, the agency has developed "streamlined methods" for testing for the weed killer

Glyphosate is the active ingredient in Roundup, and is the most widely used herbicide in the world

Glyphosate use by U.S. farmers rose from 12.5 million pounds in 1995 to 258 million pounds in 2014, a 20-fold increase, while global use rose from 112.6 million pounds in 1995 to 1.85 billion pounds in 2014

liensue.leads

liensue.leads • Original audio

my submissives

8:48 58

Instagram

impactsoundworksllc Save
bundle of heavy modern m

FDA to Start Testing for Glyphosate in Food

Both the FDA and the U.S. Department of Agriculture (USDA) routinely conduct such testing of foods for the residues of hundreds of pesticides. Both previously skip testing for glyphosate, however expressing such testing is too expensive and not needed to protect public health. Rep. Bucher said, the agency has developed 'streamlined methods' for testing for the weed killer

Glyphosate is the active ingredient in Roundup, and is the most widely used herbicide in the world

Glyphosate use by U.S. farmers rose from 12.5 million pounds in 1995 to 258 million pounds in 2014, a 20-fold increase, while global use rose from 112.6 million pounds in 1995 to 1.85 billion pounds in 2014

liensue.leads

liensue.leads • Original audio

like I treat my fruits.

9:05 52

6,521 62

Followed by bleu.like.the.cheese and 51.9K others

tourboxofficial When drawing feels like gaming. Check out this wonderful artist @dumpli.ng... more

bubududus_world2024

506 1 241

bubududus_world2024 Pov: When Bubu need to feed the newborn baby but Dudu can't get enough of his little princess that he won't give it back. So precious 🥺🥰 less

12 hours ago

catpetworld.in
Suggested for you

Follow

''How deep is your sleep?''

1/3

Today

robgrav3s liked your comment: All time favorite album ❤️ 18m

robgrav3s liked your story. 18m

Last 7 days

sketching_harbour liked your story. 1d

jazzaughton, **sailau06_** and 1644 others liked your comment: 🤣🤣🤣🤣 team pinky for the win 2d

tahraart mentioned you in a comment: @jayemelmusicuniverse thanks a lot!🙏😊 2d

❤️ Reply

khuyenvan0903 liked your post. 2d

khuyenvan0903 liked your post. 2d

yimokoto replied to your comment on **anatofinnstarkofficial**'s post: @jayemelmusicuniverse kind of re... more 3d

❤️ Reply

10:29
2 hours ago
100

phamoz

2,442 10 187

Liked by joelhilaireart and others

phamoz Storm 🌪️... more

10 hours ago

colosoglobal
Sponsored

Send message

Send message

CURIOUS?

10:40
99
amberjasmine_x 20h
Watch full reel
amberjasmine_x
Send message

10:40 99

10:41 98

Photo

jack.russellphoto

6

Liked by laurenlouise_model and others
jack.russellphoto @laurenlouise_model by @jack.russellphoto @jackrussellphoto2 less

10:44

98

reneaignerillustration
Sponsored

Follow

Visit Instagram profile

835 16 6

Followed by doctaword and 9.5K others

reneaignerillustration Cover artwork for @brian.mcclellan 's next Immortals novella 'Sw... more

10:44
98
reneaignerillustration
Sponsored
Follow

Visit Instagram profile

835 16 6

Followed by doctaword and 9.5K others

reneaignerillustration Cover artwork for @brian.mcclellan 's next Immortals novella 'Sw... more

10:44
98
reneaignerillustration
Sponsored
Follow
7/7
Visit Instagram profile
835
16
6
Followed by doctaword and 9.5K others
reneaignerillustration Cover artwork for @brian.mcclellan 's next Immortals novella 'Sw... more

11:00 96

Liked by yuki_t_illustrator and others

seas0ning_ Got ready for the festival with... more

May 28

polishgirl_in_heels

2,483 116 2

polishgirl_in_heels Good night, picture 1,2 or 3?😇

6 hours ago

11:00 96

Liked by yuki_t_illustrator and others

seas0ning_ Got ready for the festival with... more

May 28

polishgirl_in_heels

2,483 116 2

polishgirl_in_heels Good night, picture 1,2 or 3? 😇

6 hours ago

AT&T

80

12:25

Sat, June 7

I'm to Blame

Fabvl, DizzyEight

JBL Flip 6 Goat

Media output

02:10

03:20

Black Hole
@konstructivizm

If you're feeling a bit short on motivation today, know this: Asteroid 16 Psyche is literally made up of $700 QUINTILLION worth of gold.

If you split it evenly, each person on Earth would get $93 billion.

6:08 AM · 07 Jun 25 · **11K** Views

33 Reposts **14** Quotes **173** Likes

21 Bookmarks

Most relevant replies

Auntie Pam @Cekr4u2 · 13m
Replying to @konstructivizm
(I think we should send the gold digging elites and their collective families to live there.) My opinion, I am opinionated...)

13

Post your reply

All Verified Mentions

Kevin Bennett liked 2 of your posts
I knew just about all of them, take me back man. That song was nuts!!
Show all

Kevin Bennett reposted your post
Disturbed, Trapt, Shinedown, Godsmack, Stained, Breaking Benjamin, Killswitch Engage, System of A Down, Rage Against The Machine, Skillet, Red, Chevelle ...

Brandon and 4 others liked your reply
pic.x.com/KmaGtQe8Al

Community Notes

Readers added a Community Note to a post to which you replied, Liked or reposted
The poster has confirmed in several replies that the video is AI generated

https://x.com/LuxFella/status/1929603...

9:27 90
Followed by samice and 51.2K others
colosoglobal Transform flat illustrations into fully-posed figures! Stylization meets anatomy... more
joelhilaireart
♫ Taeko Onuki • 4:00 A.M.

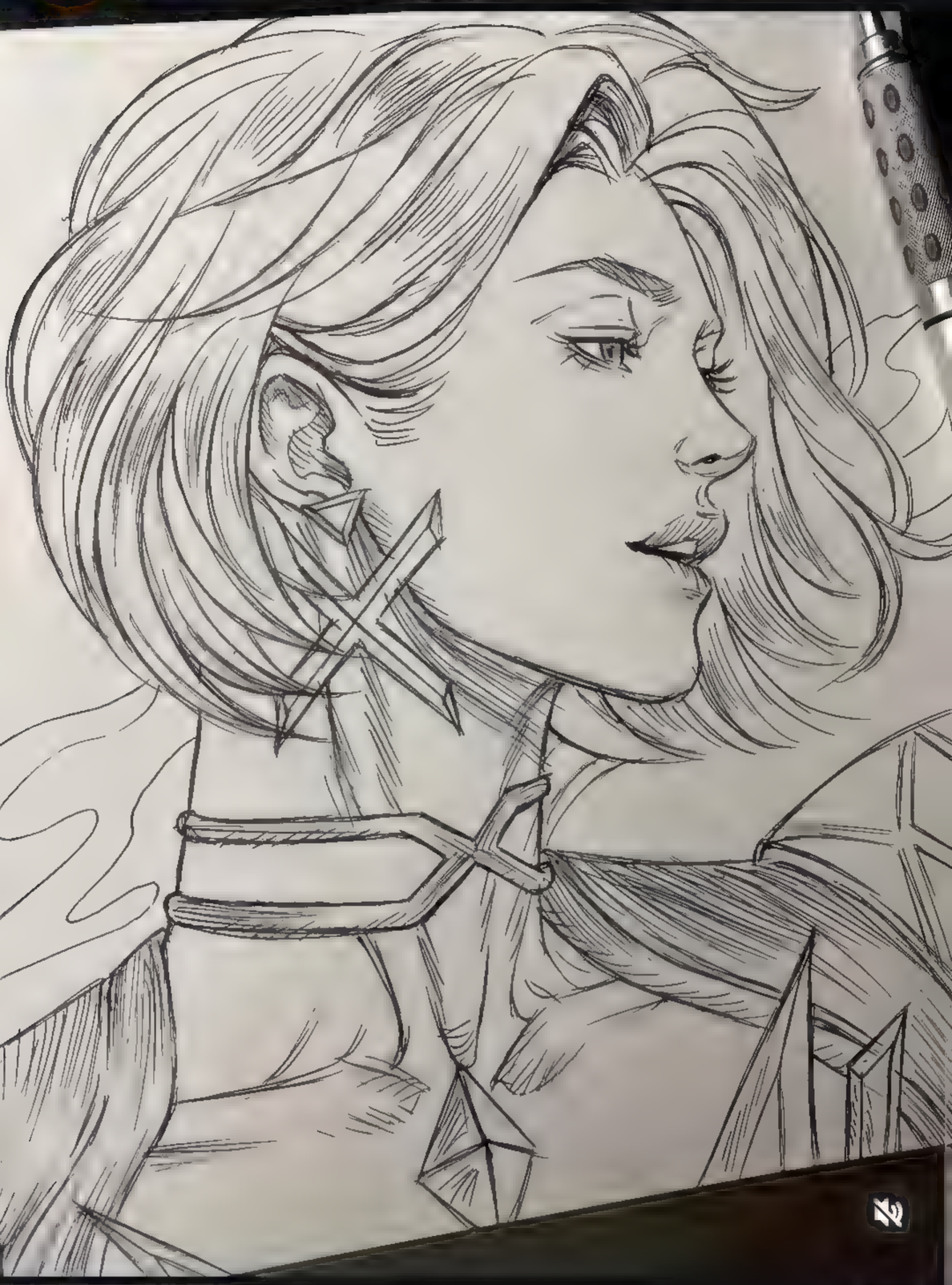

Liked by vince.pv13 and others
joelhilaireart Original artwork is available AVAI more

12:17
98
"Our truest life
is when we are in dreams
awake."
111
3
1
robgrav3s
Rob Graves • Solstice
Thoreau.

FabvL @FabvLMusic · 1h
Working with @DeezyEight is always a pleasure he's so talented

> **Jayemel** @Jayemel16 · 2h
> As much as i love Energy @FabvLMusic ", Emotion Fabvl hits different. Phenomenal work and production!
>
> @DeezyEight give the song extra emo...

2 15

FabvL liked your post
As much as i love Energy @FabvLMusic ", Emotion Fabvl hits different. Phenomenal work and production!

kyopink_fullrender and **Kyopink's Art** liked your reply
Goregeous!!! You get better and better!!

Kyopink's Art @Kyopink611 · 4h
Replying to @Jayemel16

FabvL @FabvLMusic · 1h
Working with @DeezyEight is always a pleasure he's so talented

> **Jayemel** @Jayemel16 · 2h
> As much as i love Energy @FabvLMusic ", Emotion Fabvl hits different. Phenomenal work and production!
>
> @DeezyEight give the song extra emo...

2 15 345

FabvL @FabvLMusic · 1h
Tysm 🖤

> **~💖🌸🌟🌙Luna Summers🌙...** · 2h
> 🔥🔥🔥🔥🔥Pure fiiire!!!! A unstoppable duo, killin' as always!!!! Ya'll did a excellent job!!!! Amazing vocals,lyrics, beat,and video!!!! Love it!!!! Def run it up ya'll!!!👏👏🙌🙌🎉🎉🎉🎉🎉🎉🎉🎉...

1 8 313

FabvL @FabvLMusic · 1h
🙏🖤

> **NikO** @NikO89911612 · 1h
> Amazing, I'm so lucky that I found music 🔥

2:23

93

40k-general

127 Online

Jayzn The Finite 8:46 AM

Evey time a new codex drops

the discord:

https://x.com/WH40kbestof/status/1931320237166940605?t=5TPMVinUDSEv7EZJcEI7LW&s=19 (edited)

> **Warhammer 40K (@WH40kbestof)**
>
> Council Meeting
> by Ilya Beliakov
>
>
>
> X | Today at 8:00 AM

Arkiman Exalted Sorcerer 9:04 AM

Look man, the lore doesn't change much and theres only so much glazing we can do over new models, rules are all we got thats fresh

> @Jayzn The Finite *Tap to see attachment*

That's the whole reason I made a discord for this lol

bufalika

bufalika • Original audio

7,500 106 4

bufalika Non l'ho capito

2 hours ago • See translation

2:39 91

bufalika

bufalika • Original audio

can somebody translate?

106 4

bu n l'ho capito

2 hours ago • See translation

2:39 91

bufalika

bufalika • Original audio

can somebody translate?

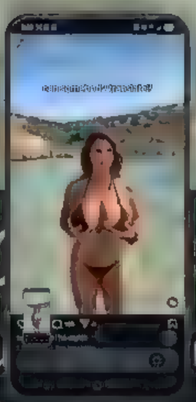

106 4

bu n l'ho capito

2 hours ago • See translation

2:42 91

anatofinnstarkofficial

♫ Kevin Grim • Elden Ring Main Theme

1,857 9

Liked by aly4artsake and others

anatofinnstarkofficial Here are some old Elden r... more

tedslittledream 😍😍

anatofinnstarkofficial

♬ Kevin Grim • Elden Ring Main Theme

1,857 9

Liked by aly4artsake and others

anatofinnstarkofficial Here are some old Elden r... more

tedslittledream 😍😍

claramlll and claramlll.lingerie
♫ Max Dean, Luke Dean, Locky • Can't Decide

1/6

1,653 90 2

Liked by samice and others

claramlll.lingerie Some shots from Lingerie sho... more

4 hours ago

claramlll and claramlll.lingerie
Max Dean, Luke Dean, Locky • Can't Decide

1,653 90 2

Liked by samice and others

claramlll.lingerie Some shots from Lingerie sho... more

4 hours ago

claramlll and claramlll.lingerie
Max Dean, Luke Dean, Locky • Can't Decide

1,653 90 2

Liked by samice and others

claramlll.lingerie Some shots from Lingerie sho... more

4 hours ago

2:45 90

pardonmytake The Hail Mary

May 28

auwkaktusek

256 11 2

auwkaktusek Kinky Azumi for today guys

5 hours ago

powerhousepersia

2:45
JBL Headphones Sale!
Save big on your favorite styles—noise-cancel... more

frazettagirls

2,894 6 179

frazettagirls I romanticize leaving it all behind
#FrazettaGirls

5 hours ago

mochi.mochipeachcat Follow

2:45
90
5 hours ago

mochi.mochipeachcat
♫ Minnz Piano • Married Life
Follow

1,333 12 409

mochi.mochipeachcat My favorite fairytale is our love story'.
follow me @mochi.mochipeachcat
#mochipeachcat #catlife #cats #cats_of_world #meow #love #photography #couplegoals #drawing

5:48 65

This is how i see lady death honestly...
I see more and more thin/not busty ones on official arts.... is that an official choice ?

Send message

5:48 65

That time i did more disney stuff.
That was fun !

@cedric.poulat.comics

Send message

5:49 64

@cedric.poulat.comics

Send message

5:50 64

Send message

5:50
64
sergey_yusin
Send message

5:51
64
amberjasmine_x 14h
Watch full reel
amberjasmine_x
0:01
Send message

9:20 93

ballzs77 My pc burnt at the end 💀 #satisfying #viral #simulation #adhd #asmr #relaxing #explorepage

5 hours ago

fromsoftware_jp

Suggested for you

Follow

43.5K 204 888

Liked by **shimhaq** and others

fromsoftware_jp ELDEN RING NIGHTREIGN #ELDENRING #NIGHTREIGN

9:20 93

catogram001 In today's edition of #10Things, sp... more

May 27

polishgirl_in_heels

1,729 81

polishgirl_in_heels Good night, picture 1,2,3 or 4?

4 hours ago

9:21 93

catogram001 In today's edition of #10Things, sp... more

May 27

polishgirl_in_heels

1,729 81

polishgirl_in_heels Good night, picture 1,2,3 or 4? 😈❤️

4 hours ago

9:21 93

catogram001 In today's edition of #10Things, sp... more

May 27

polishgirl_in_heels

1,729 81

polishgirl_in_heels Good night, picture 1,2,3 or 4? 😈❤️

4 hours ago

9:21 93

catogram001 In today's edition of #10Things, sp... more

May 27

polishgirl_in_heels

1,729 81

polishgirl_in_heels Good night, picture 1,2,3 or 4? 😊❤️

4 hours ago

11:27 100

pubity Today is National Best Friend Day. 🤝❤️... more

9 hours ago

samiraim_

Suggested for you

Follow

5,523 17 517

samiraim_ Use a la Zelda del Twiligh princess... more

3 days ago • See translation

comediansitare

11:30 100

gatosbienlindos "Hola somos la cuenta de los... more

6 days ago • See translation

aleriia_v_art

4,088 22 146

Liked by joelhilaireart and others

aleriia_v_art OC Nerissa PDQ comm

14 hours ago

11:30 100
soundsmania Bypass the blank project struggle!

thiagocaminhart

56 5

thiagocaminhart For sale!!! 08x12". Copic. Lady loki

3 hours ago

davidnakayama
Suggested for you
Follow

11:30 100

6,126 196 393

Liked by jscottcampbellart and others

davidnakayama NEW! EMMA FROST: THE WHITE QUEEN 3–main cover by me and on sale AUG. 27! Are you guys excited for a new Emma series?! I know I am!

12:11 100

714 22 255

yudingfc 放开她让我来😂

11 hours ago

undertow6150
Suggested for you
Follow

3,093 20 81

undertow6150 Megan Eisenheart

2 days ago

kochanius.yours
♫ Guns N' Roses • Anything Goes

359 10

bufalika 🤞🏻🤞🏻

4 minutes ago

mlbtransactionsdaily

Suggested for you

Follow

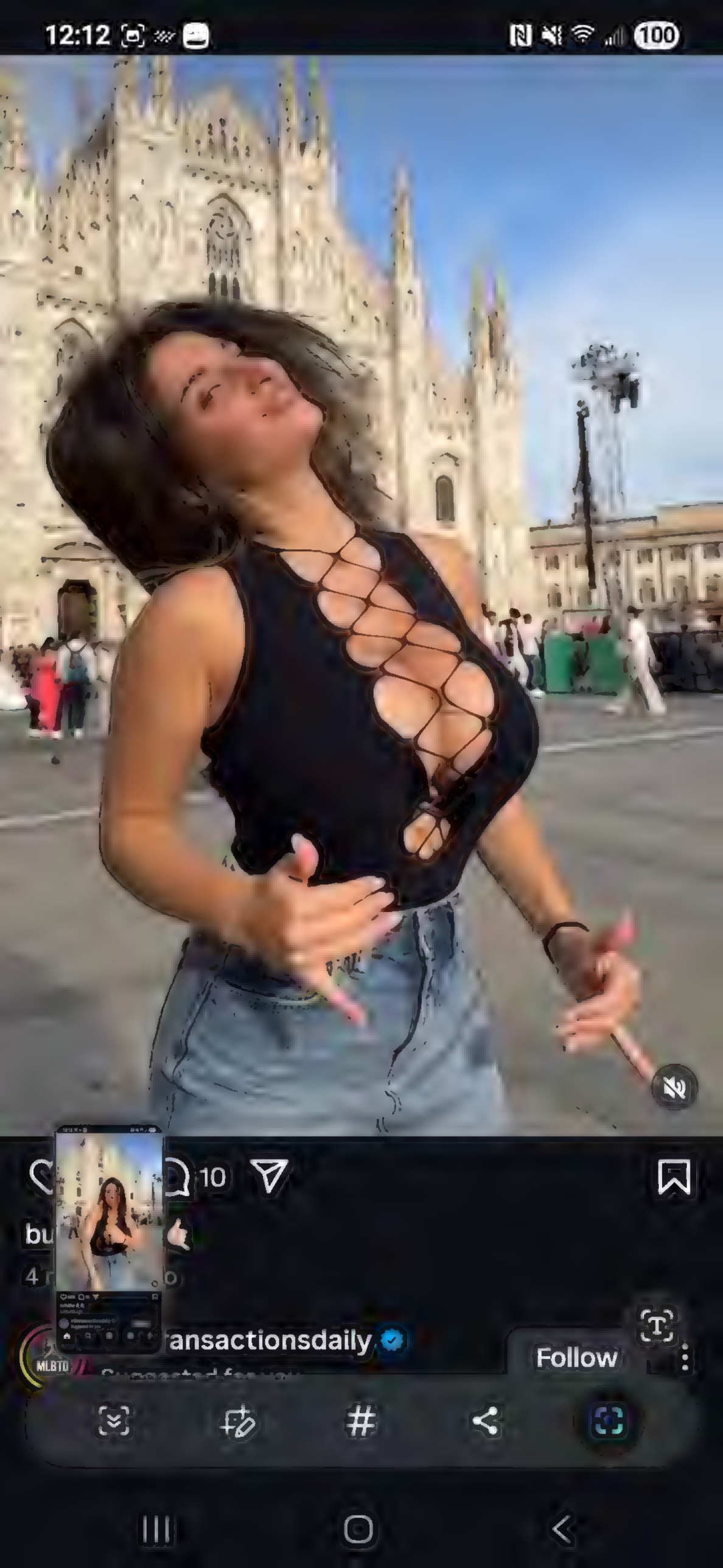
12:12
100
10
ansactionsdaily
Follow

12:12
100
10
ansactionsdaily
Follow

12:13
100
10
ransactionsdaily
Follow

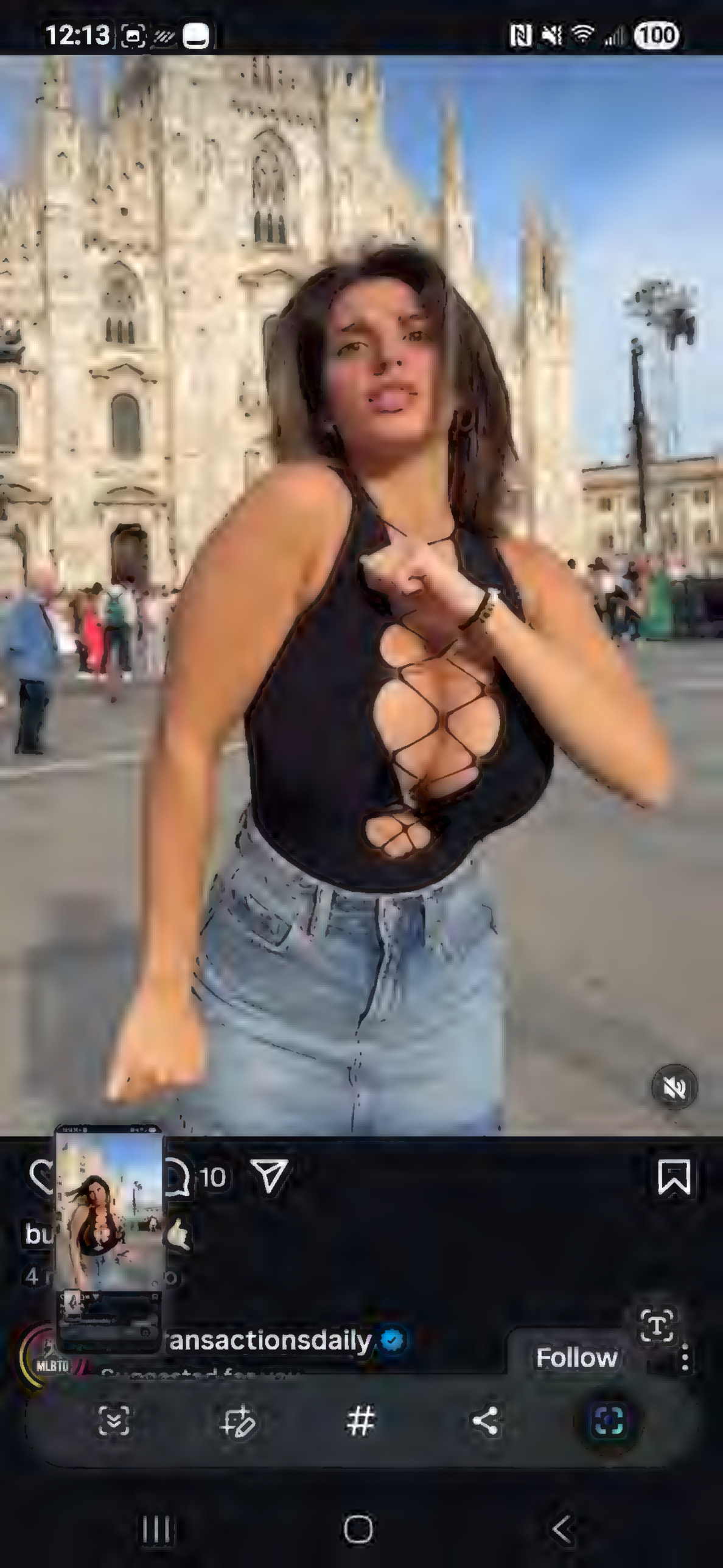
12:13
100
10
ansactionsdaily
Follow

12:13
100
10
ransactionsdaily
Follow

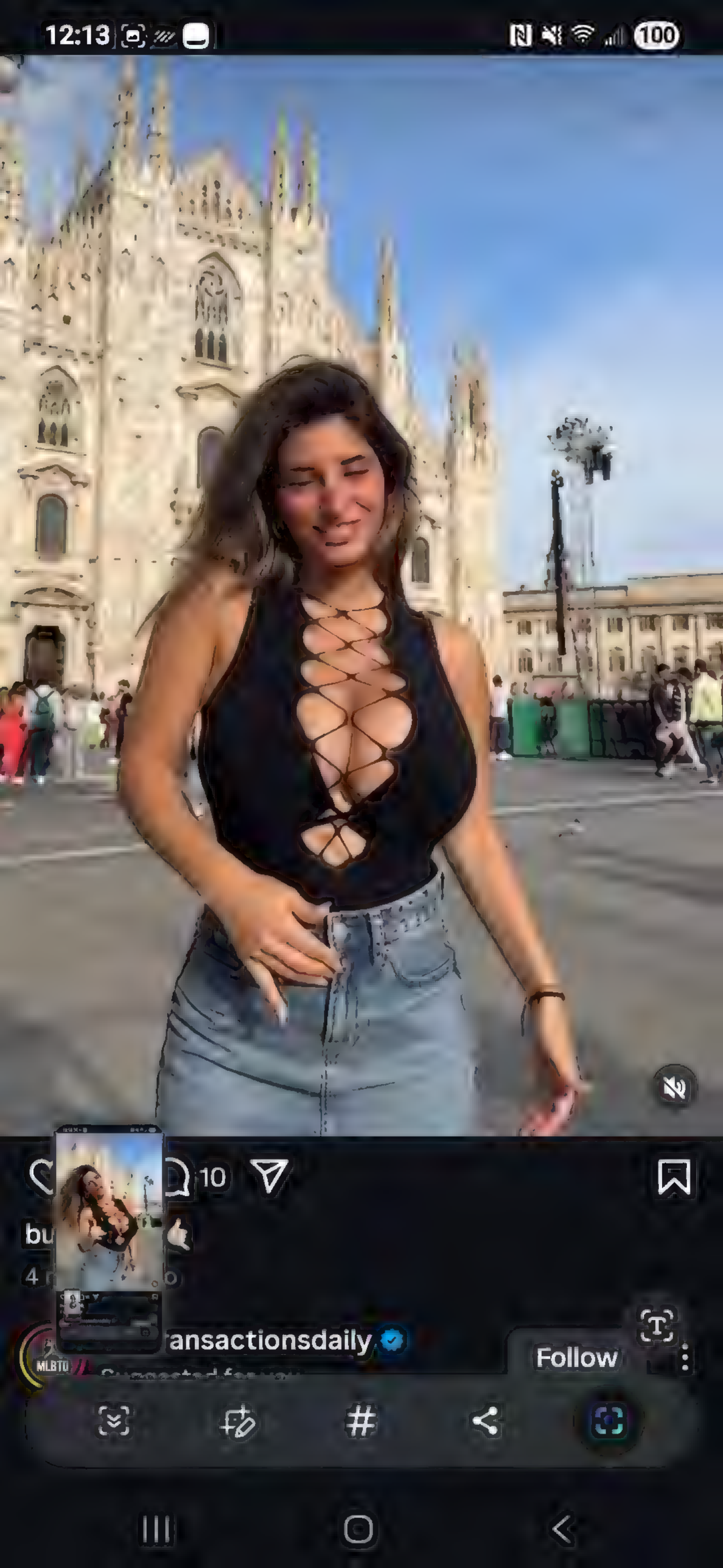
12:13
100
10
Follow

12:16 100

maxandharrygolf First to smash 3 plates wins! #golf

2 days ago

sendcalamity

♫ Company Money • Viper Drift

1,850 8 318

sendcalamity 🔥🔥🔥WE ARE BACK🔥🔥🔥... more

19 hours ago

powerhousepersia Follow

12:19 100

zeusaiart
Mount Olympus

1,463 12 57

zeusaiart Rogue - home outfit [#xmen]
21 hours ago

colosoglobal
Sponsored

Illustrator Timbougami

FabvL @FabvLMusic · 23h
Working with @DeezyEight is always a pleasure he's so talented

> **Jayemel** @Jayemel16 · 1d
> As much as i love Energy @FabvLMusic ", Emotion Fabvl hits different. Phenomenal work and production!
>
> @DeezyEight give the song extra emo...

2 45 345

FabvL liked your post
As much as i love Energy @FabvLMusic ", Emotion Fabvl hits different. Phenomenal work and production!
...

kyopink_fullrender and **Kyopink's Art** liked your reply
Goregeous!!! You get better and better!!

Kyopink's Art @Kyopink611 · 1d
Replying to @Jayemel16
Thank you so much🥰

3

Cristian Monserrate and **Kevin Bennett** liked your post
Disturbed, Trapt, Shinedown, Godsmack, Stained, Breaking Benjamin, Killswitch Engage, System of A Down, Rage Against The Machine, Skillet, Red, Chevelle ...

Kevin Bennett liked your reply
I knew just about all of them, take me back man. That song was nuts!!

Kevin Bennett reposted your post
Disturbed, Trapt, Shinedown, Godsmack, Stained, Breaking Benjamin, Killswitch Engage, System of A Down, Rage Against The Machine, Skillet, Red, Chevelle ...

Brandon and 4 others liked your reply
pic.x.com/KmaGtQe8Al

Community Notes

Readers added a Community Note to a post to which you replied, Liked or reposted
The poster has confirmed in several replies that the video is AI generated.

https://x.com/LuxFella/status/1929605...

imthinkinn and 2 others liked your reply
Nailed it!! Darn if he wins, darn if he dosent.

1:43
Instagram
Your story
fabvlmusic
robgrav3s
yawggoth
dudu_bubu_comics
USA

DM Us For Custom Animations & Comics

dudububucomics.com

Sometimes I really miss you so much

dudu_bubu_comics ©

483 8
dudu_bubu_comics Message us to order your c... more
1 hour ago
colosoglobal
Sponsored

1:45 90

bubududu.tales Snacks makes Bubu okay ... more

May 31

frazettagirls

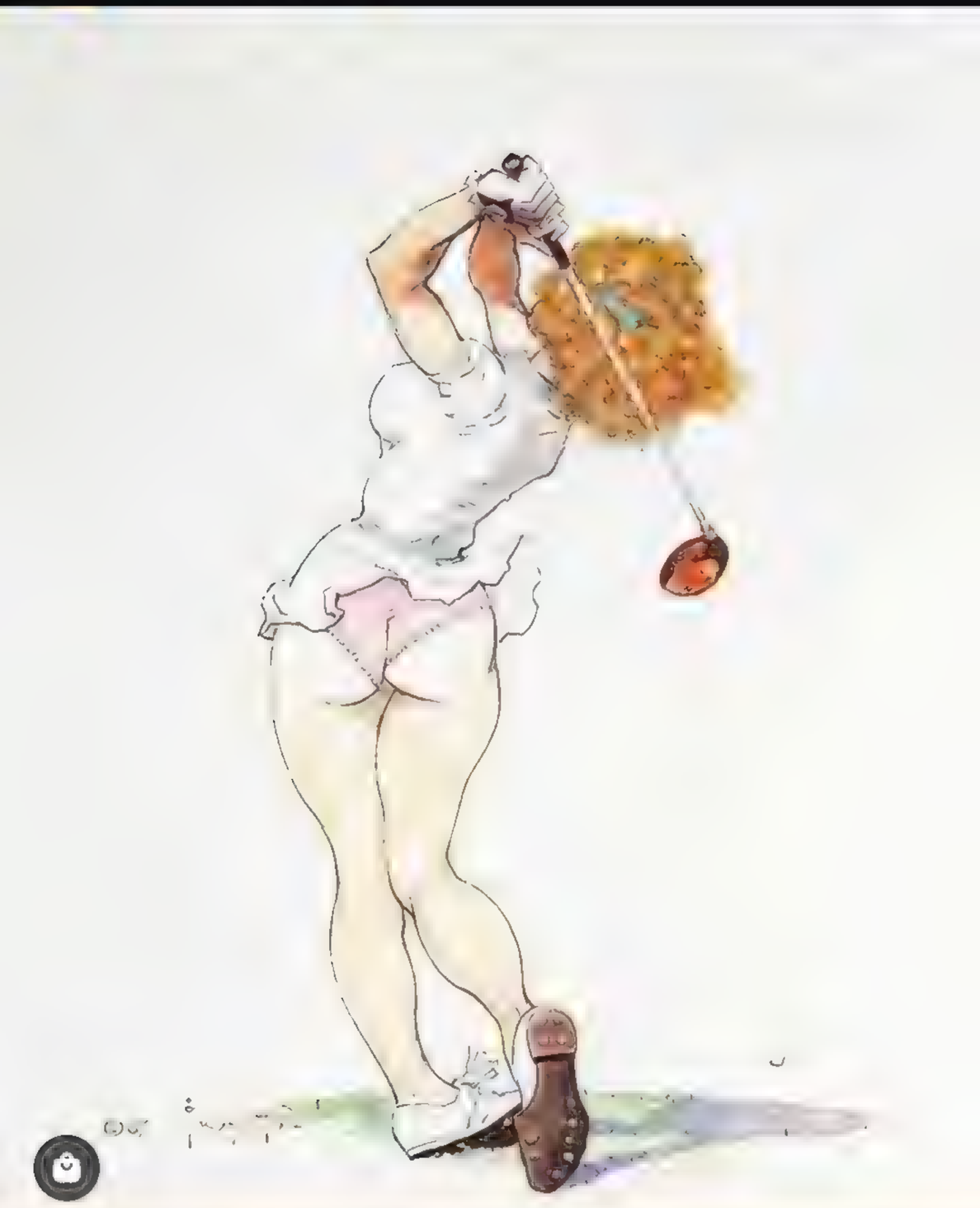

View shop

947 4

frazettagirls Frazetta Girls on the green ... more

1:45 90

bubududu.tales Snacks makes Bubu okay 🥰... more

May 31

frazettagirls

2/3

View shop

947 4

frazettagirls Frazetta Girls on the green ⛳... more

1:45 90

bubududu.tales Snacks makes Bubu okay ... more

May 31

frazettagirls

3/3

View shop

947 4

frazettagirls Frazetta Girls on the green ... more

Not too often Seen too often

40.9K 512 950

1:50
Reels
40.9K
512
950
annabgomodel
URock • Bad Boys
card tapped, PIN entered, ATM said "try again"

1:56
88
April 27
lilithhberry
lauriastrengthandfitness • Original audio
4,054
65
210
lilithhberry

1:57 88
March 22

shukei_co

1,147 2 7

Liked by yajuu5 and others

shukei_co more

12 hours ago

shukei_co

1,147 2 7

Liked by yajuu5 and others

shukei_co 🐊🕶️🐱... more

12 hours ago

1:58 88

16.6K 83 11.7K

bubududu.0618 It's okay, there's a superhero to protect the baby

6 days ago

amberjasmine_x

263 32

amberjasmine_x 💛

2:30 86

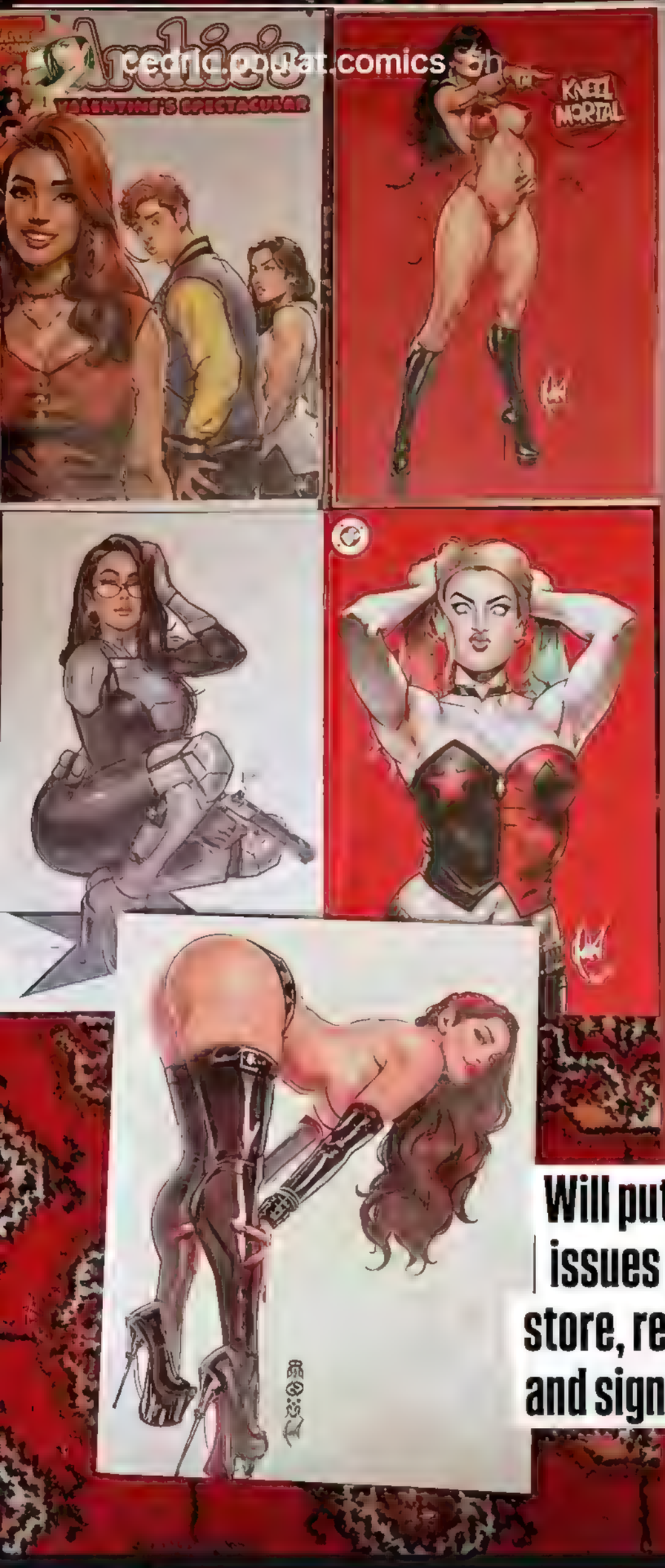

cedric.poulat.comics

Will put these issues on the store, remarked and signed soon

Send message

2:30 86

thefearmaster 3h

Send message

thefearmaster 13h

Send message

2:32
85
taetro
5h
Youtu.be
Send message

MY SOCIALS

Send message

2:33 85

sheisbond_reels 5h
Watch full reel

sheisbond and nayadefox 0:08

Send message

2:33 85

sheisbond_reels 5h
Watch full reel

sheisbond and nayadefox 0:05

Send message

2:33 85

sheisbond_reels 5h
Watch full reel

sheisbond and nayadefox 0:03

Send message

NemRaps liked your reply

Love this take man, music is aat and can be taken so many directions.

Tell a story, your life, fiction and etc. ...

FabvL is speaking in **Authenticity in Music**

DizzyEight · **LIVE**

Authenticity in Music

Start Listening

Isach Lahey liked your reply

Happy birthday Rustage!!!

Muse
@xmuse_

Subscribe

John William Godward, 1907

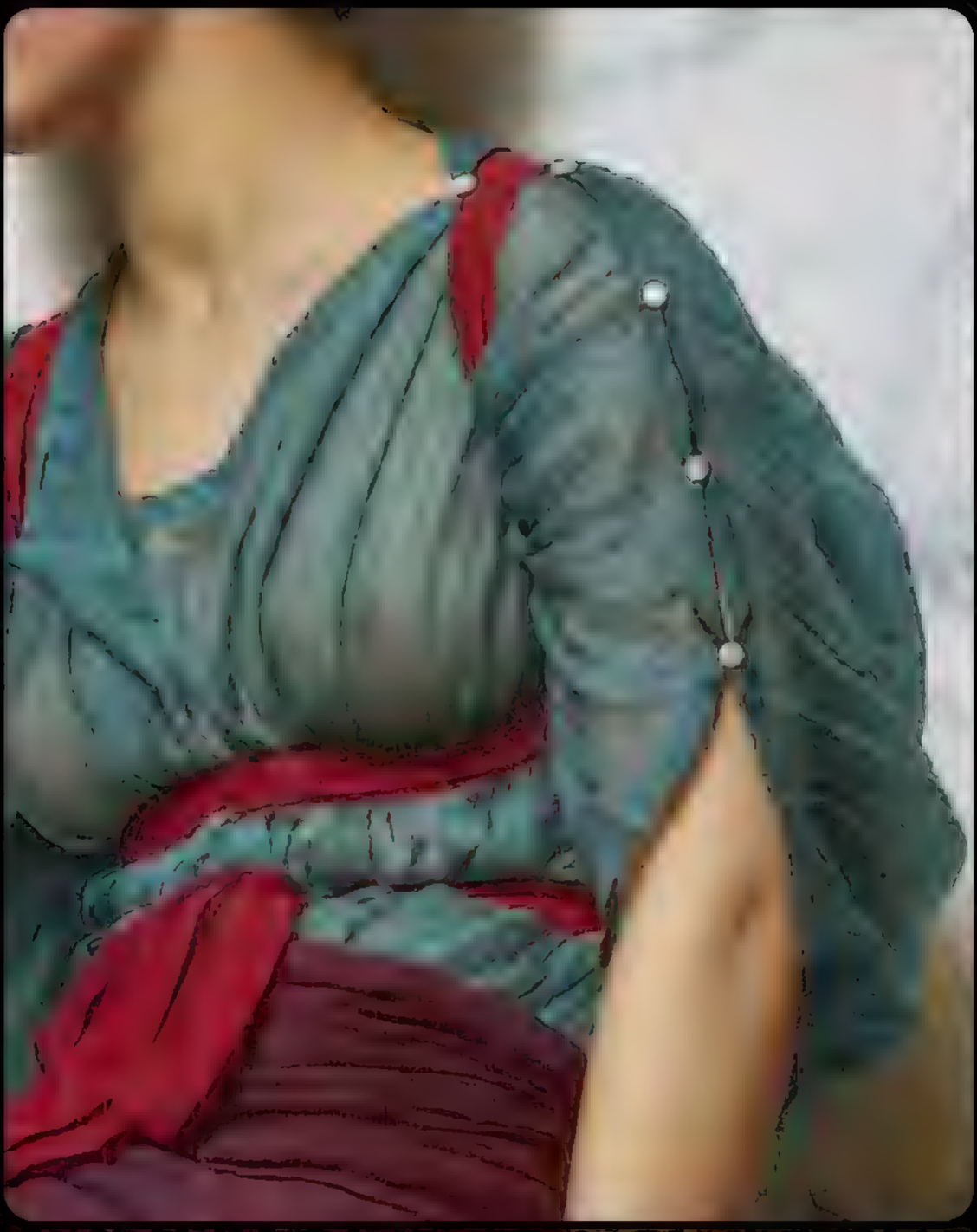

4:07 AM · 07 Jun 25 · 5.7M Views

1,823 Reposts 204 Quotes 17.2K Likes

2,750 Bookmarks

Post your reply

7:25
1,499 19 23
96
crain_art New Art... more
3 hours ago
elliemaplefox
Suggested for you
Follow

12.7K 33 650
Liked by marquixse and others
elliemaplefox Cuffs... more

7:25
12.7K 33 650
96
Liked by marquixse and others
elliemaplefox Cuffs... more
6 days ago
cedric.poulat.comics

1,372 14 2
cedric.poulat.comics Good pose for backache

#cedricpoulat #pinup #art #tattoo #tattooed #tattooedwomen #instadaily #instagood #woman #comics #girl #drawing #comicartist #comicart #finalfantasy #finalfantasyvii #suicidegirl #tifa #videogames #squareenix #tifalockhart less
5 hours ago
funnykittensig
Suggested for you
Follo

7:25 96

May 25

zeusaiart
Mount Olympus

700 21 20

zeusaiart --Greek Gods Series-- N13
Aphrodite 💗

3 hours ago

7:25 96

conasty The world is a cat and playing with australia #art

April 20

arisato_yu

1,355 10 84

arisato_yu Nico Robin | Egghead Arc... more

4 hours ago

7:25 96

conasty The world is a cat and playing with australia #art

April 20

arisato_yu

1,355 10 84

arisato_yu Nico Robin | Egghead Arc... more

4 hours ago

7:26 96

conasty The world is a cat and playing with australia #art

April 20

arisato_yu

1,355 10 84

arisato_yu Nico Robin | Egghead Arc... more

4 hours ago

7:26
96
May 30
its.arianadiamond
15.1K
548
2,478
its.arianadiamond Let's workout together
4 hours ago
peachgoma.official
misswilsonsays • until I found you
Follow

7:28
95
3 days ago

6,935 92 111

annabgomodel drop secured, bag hanging low,... more

7:28
95
3 days ago

6,935 92 111

annabgomodel drop secured, bag hanging low,... more

7:47 92
kochanius.yours
♫ Guns N' Roses • Anything Goes

71

Liked by yuri_1084 and others
kochanius.yours Which look wins? 😁
@kochanius.vibe
10 hours ago

tourboxofficial Follow

7:47 91

manmade.mindset A lot of people mix... more

May 30

jscottcampbellart

♫ Link Wray & The Wraymen • Rumble

6,932 75 104

Liked by pablo.churin and others

jscottcampbellart ✏️🖌️🧯🔫 Some process sho... more

7:48 91

manmade.mindset A lot of people mix... more

May 30

jscottcampbellart

♫ Link Wray & The Wraymen • Rumble

6,932 75 104

Liked by pablo.churin and others

jscottcampbellart ✏️🔪🧯🤜 Some process sho... more

7:48 91

manmade.mindset A lot of people mix... more

May 30

jscottcampbellart

Link Wray & The Wraymen • Rumble

6,932 75 104

Liked by pablo.churin and others

jscottcampbellart Some process sho... more

7:48 91
manmade.mindset A lot of people mix... more
May 30
jscottcampbellart
♫ Link Wray & The Wraymen • Rumble

6,932 75 104
Liked by pablo.churin and others
jscottcampbellart ✏️🔪🧯🤜 Some process sho... more

7:48 91

manmade.mindset A lot of people mix... more

May 30

jscottcampbellart

♫ Link Wray & The Wraymen • Rumble

6,932 75 104

Liked by pablo.churin and others

jscottcampbellart Some process sho... more

zeusaiart
Mount Olympus

916 13 23

zeusaiart 🎲OCRoll series 🎲N7 and N8
2 days ago

mr.funkysOul and funkysoul • Follow

7:49
91
32.2K 70 172
May 11
lilithhberry
lilithhberry - Original audio

8:56 • 89
crain_art New Art... more
4 hours ago

monado.buster

26

monado.buster Artist is dapenpan
Peak

28 minutes ago

8:56 • 89

crain_art New Art... more

4 hours ago

monado.buster

26

monado.buster Artist is dapenpan
Peak

28 minutes ago

polishgirl_in_heels

1,701 66

polishgirl_in_heels Good night, picture 1,2,3 or 4? 🥰💖

8 hours ago

21_draw
Sponsored

1,701 66

polishgirl_in_heels Good night, picture 1,2,3 or 4? 🥰💖

8 hours ago

21_draw
Sponsored

73.2K 2,190 15.2K

ms.sethii all natural 🙌 embracing my imperfections

2 days ago

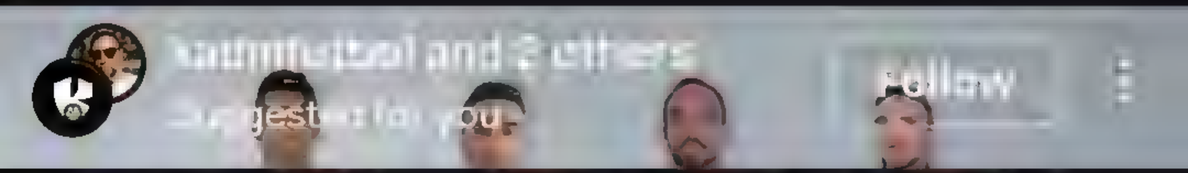

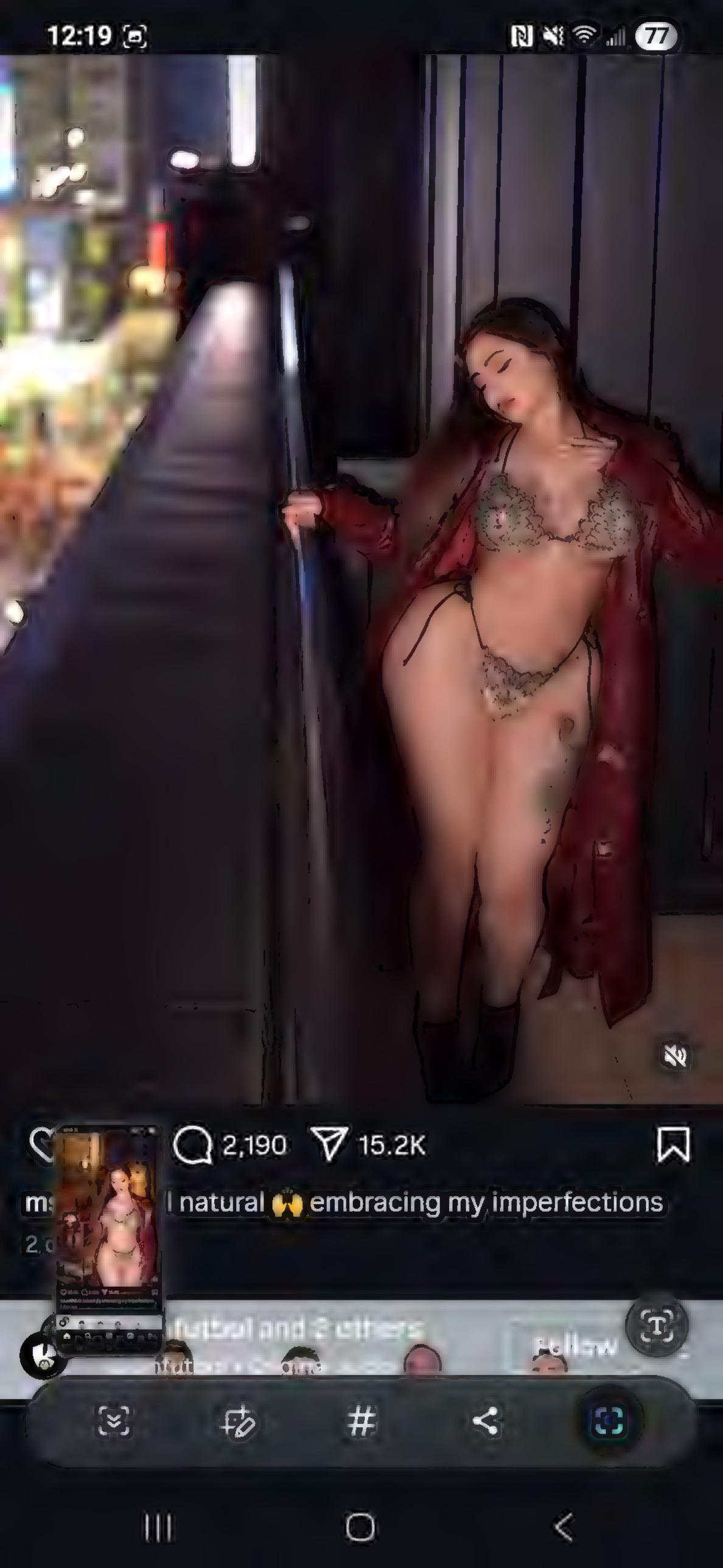
12:19
77
2,190
15.2K
l natural 🙌 embracing my imperfections
Follow

2,190 15.2K

I natural 🙌 embracing my imperfections

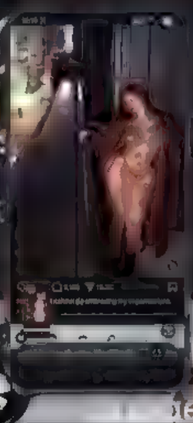

73.2K 2,190 15.2K

ms.sethii all natural 🙌 embracing my imperfections

2 days ago

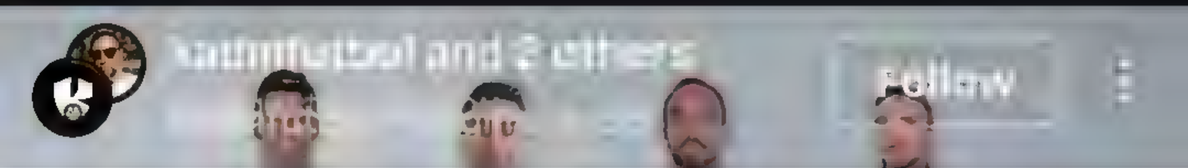

12:23
May 3
reneaignerillustration
Sponsored
Follow
1/6

Visit Instagram profile
4,261 32 16
Followed by doctaword and 9.6K others
reneaignerillustration 'The Golden Beast'

Similar shots

Collage

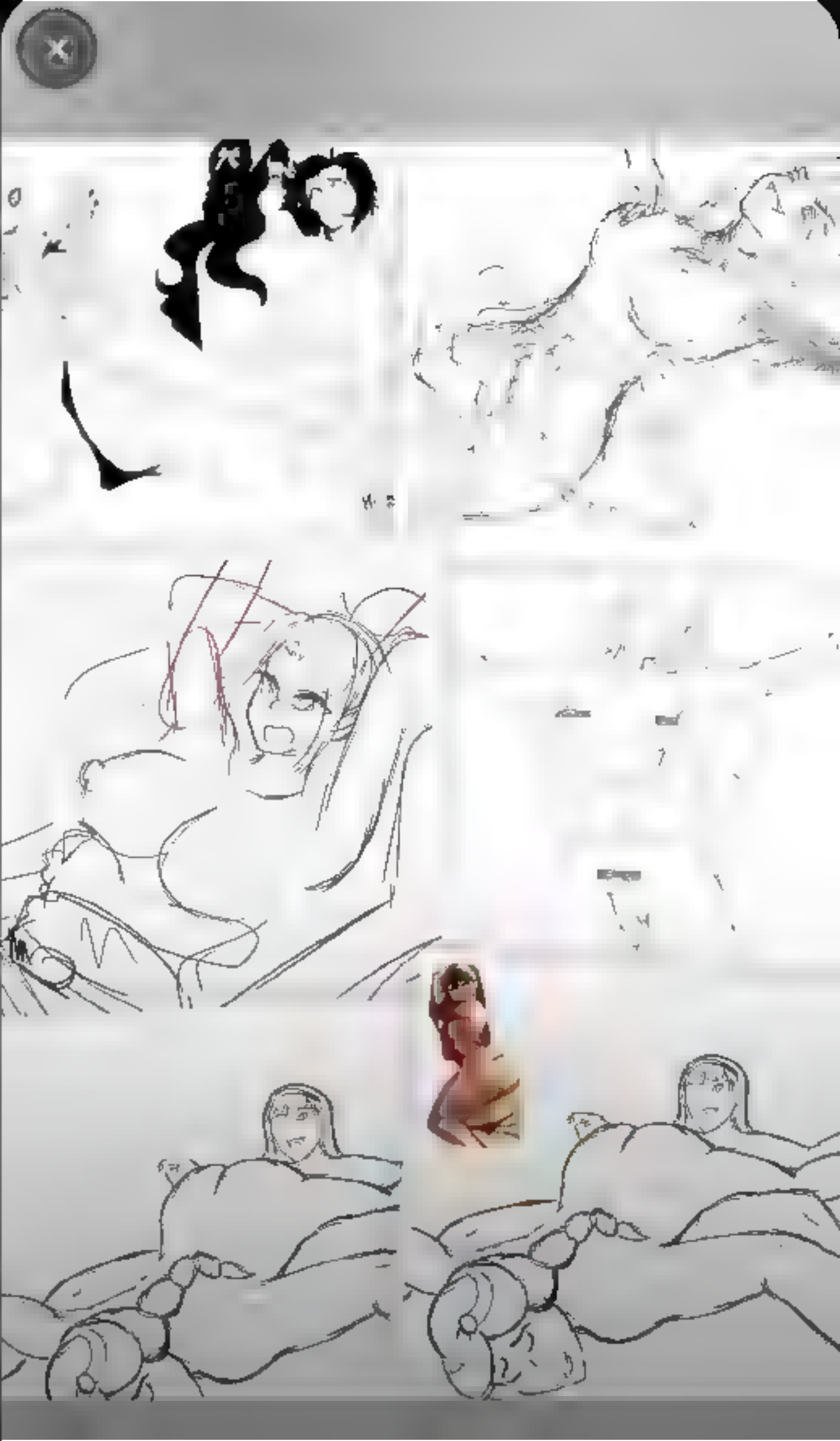

7:45 5G+ 92
tourboxofficial Skillshare's top instructor @bonehaus
really recommending TourBox because he fin... more

claramlll and 2 others
Lugano, Switzerland

983 95 3

claramlll Entertaining the other people on the... more

3 hours ago

7:45 5G+ 91
tourboxofficial Skillshare's top instructor @bonehaus
really recommending TourBox because he fin... more

claramlll and 2 others
Lugano, Switzerland

983 95 3

claramlll Entertaining the other people on the... more

3 hours ago

7:45 5G+ 91
tourboxofficial Skillshare's top instructor @ponenaus
really recommending TourBox because he fin... more

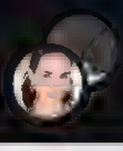

claramlll and 2 others
Lugano, Switzerland

983 95 3

claramlll Entertaining the other people on the... more

3 hours ago

7:52 5GE 90

dudu_bubu_armenian Awww my baby 😘😍

21 hours ago

polishgirl_in_heels

1,258 70

polishgirl_in_heels Good morning, picture 1 or 2? ❤️

3 hours ago

7:52 5GE 90

dudu_bubu_armenian Awww my baby 😘😍

21 hours ago

polishgirl_in_heels

1,258 70

polishgirl_in_heels Good morning, picture 1 or 2? ❤️

3 hours ago

481K 4,526 32.8K

sofiedossi quick gym sesh

March 31

7:56 5GE 89

thirteen.studious tag your dudu ❤️‍🔥

6 days ago

honeybirdette

887 6 25

honeybirdette @withlove_bia making hearts race in Raquel 🖤 Strap in and wear it your way, honey ⛓️

4 hours ago

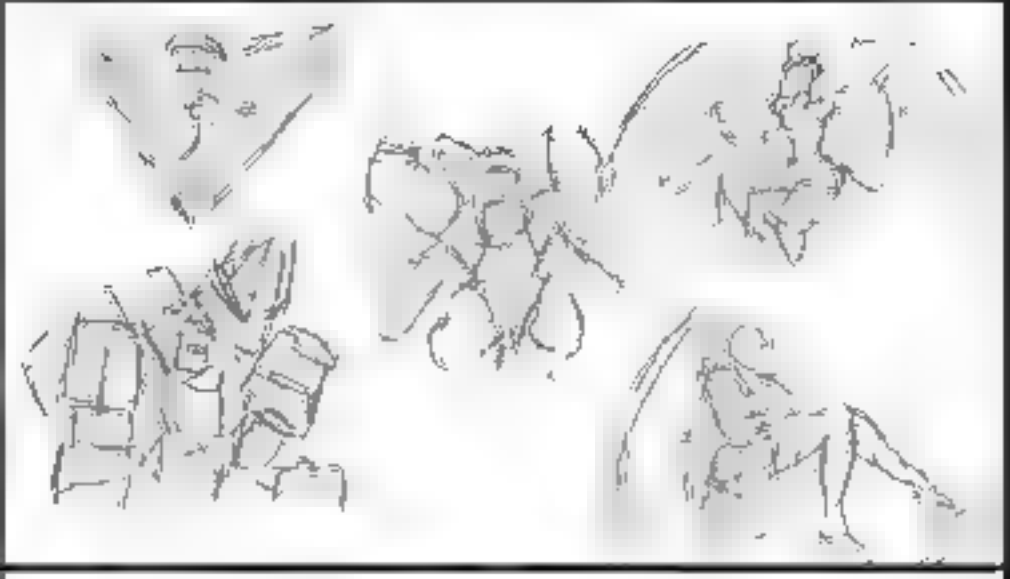

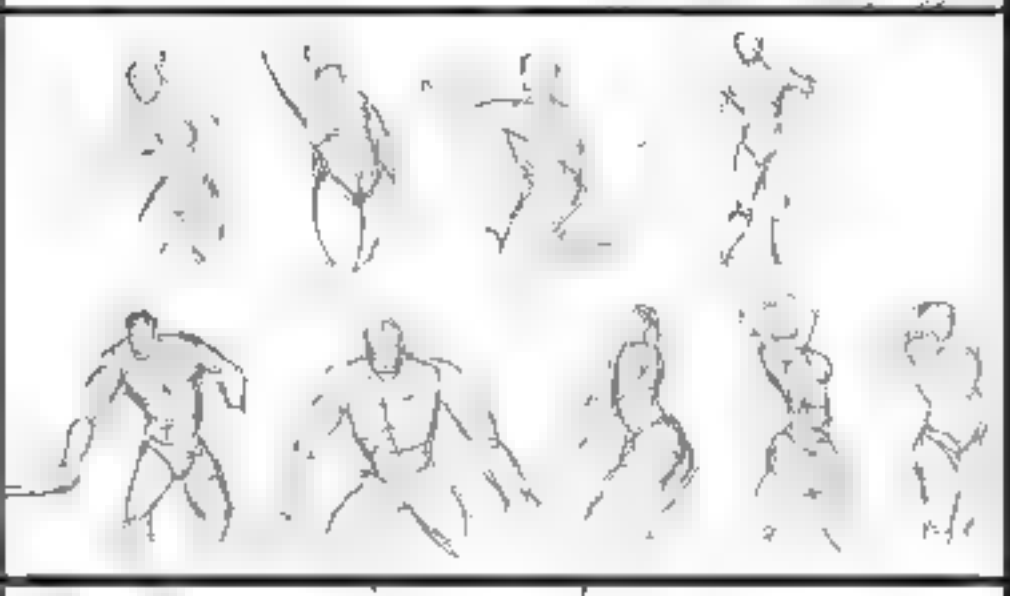

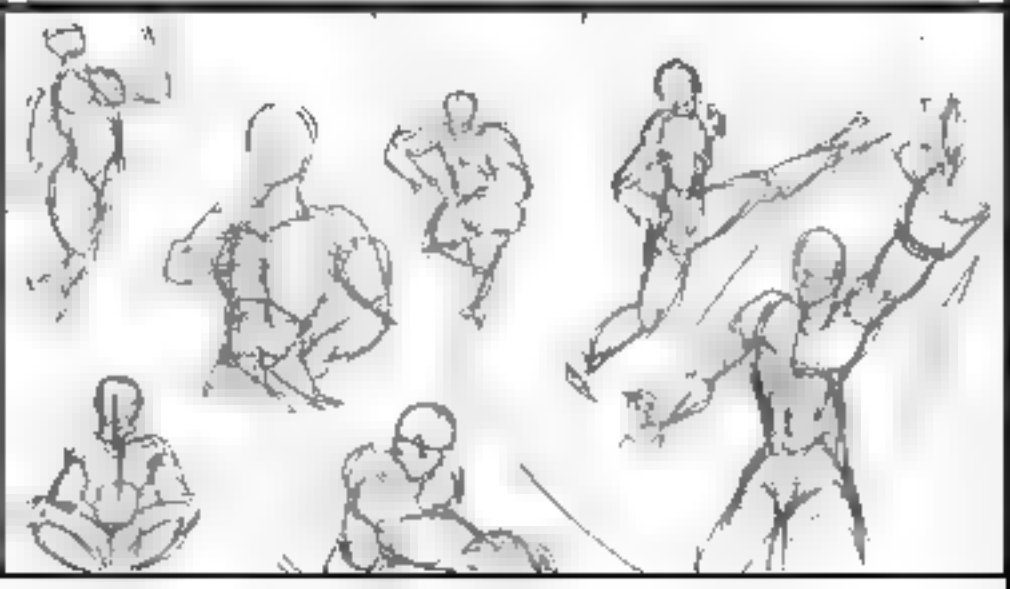

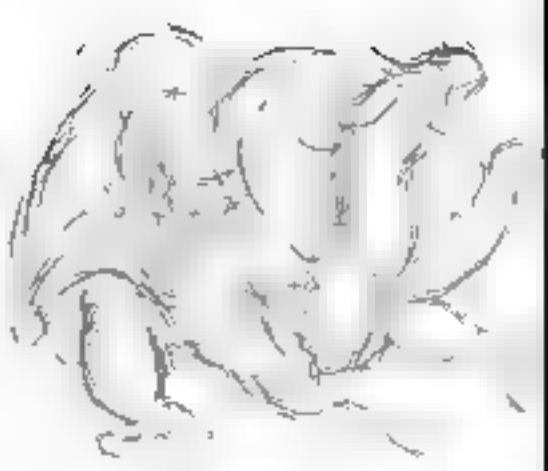

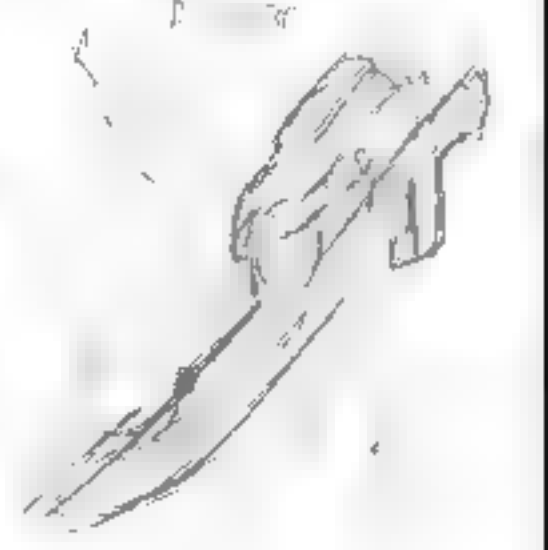

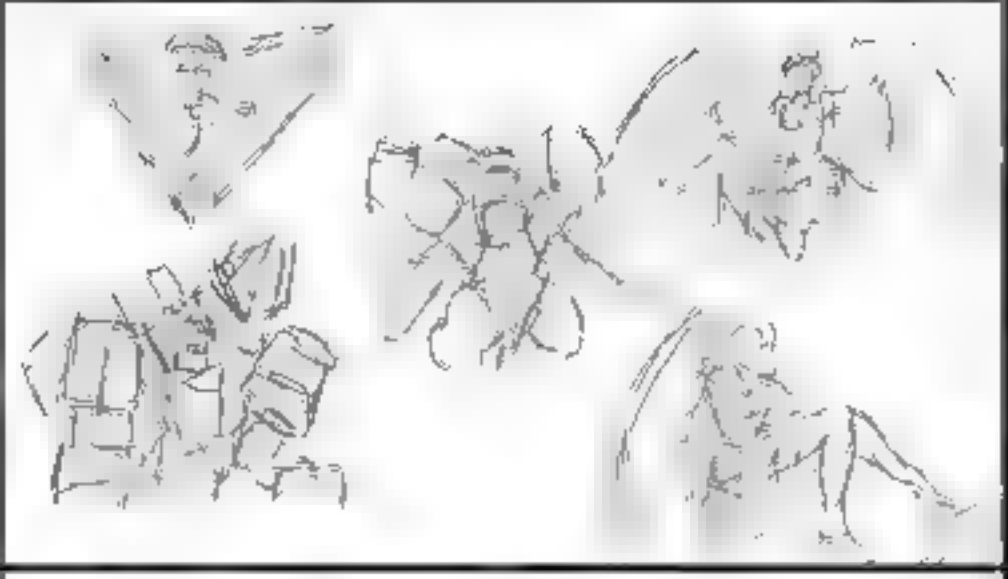

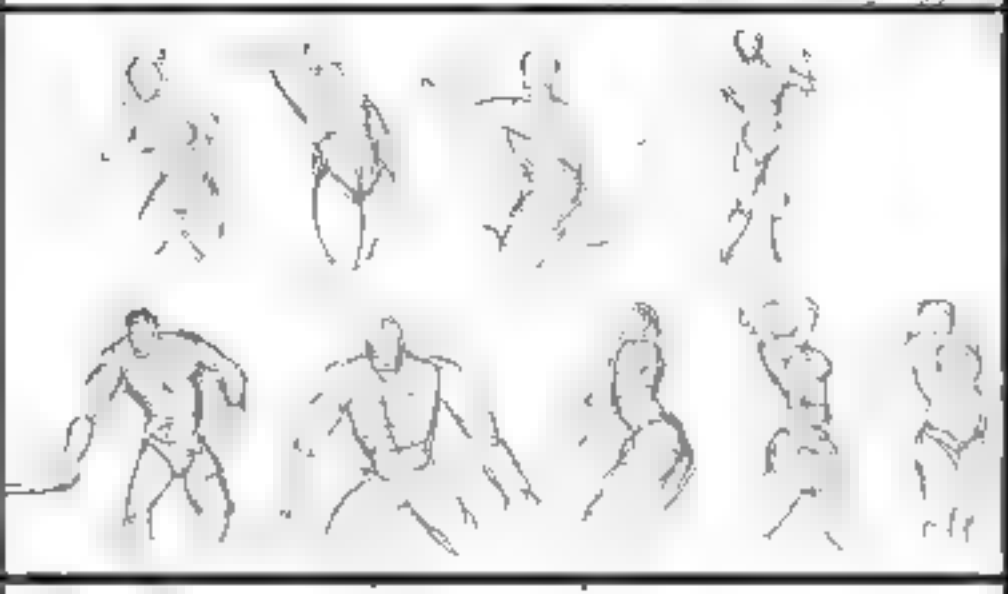

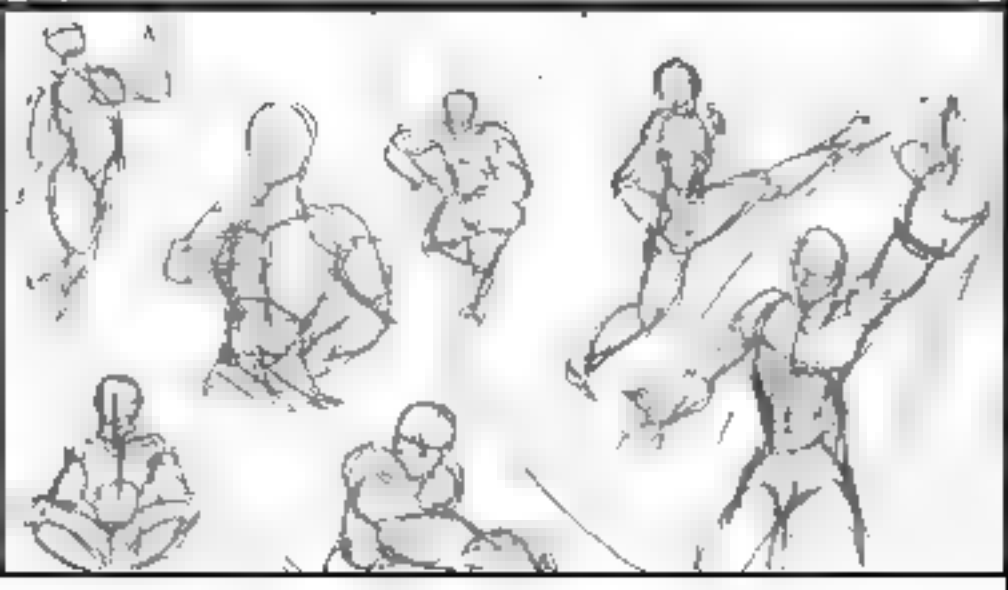

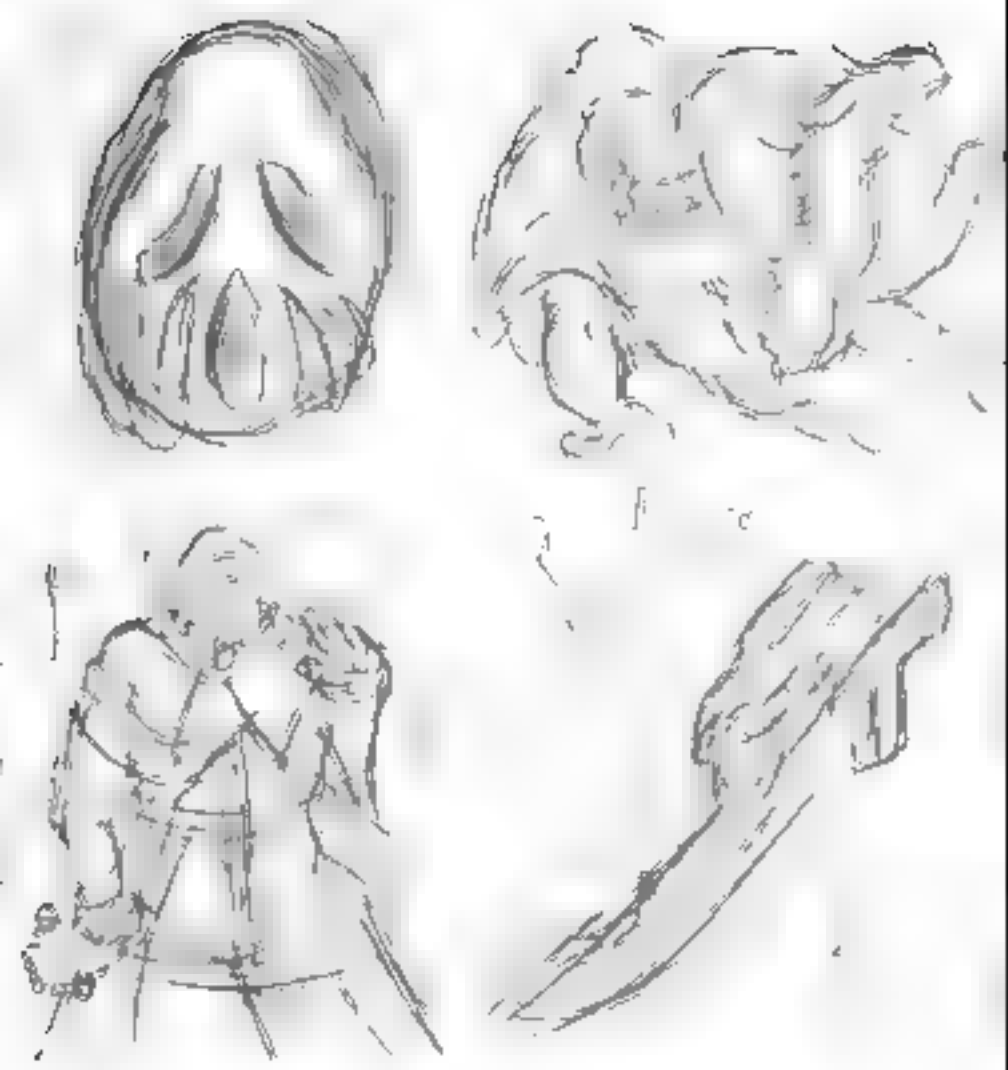

"Screw them galaxies"

3:17
5G
100
WOOHOO HOOOH! GHAAH! HAA WAOH!

3:20 5G 100
pickerwheel.com/tools

More

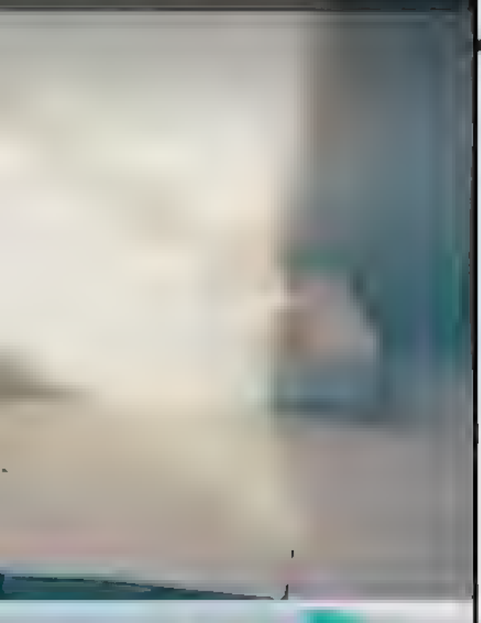

AT&T 5G 98

3:31 Mon, Jun 9

Bluesky 3:02 PM

Golgariguy (#1 Loot hater) liked your post

Okay, HOW COME NO ONE TOLD ME ABOUT THIS CARD?!?!?

THIS IS INSANE!! Whenever i put a counter, I can get a permanent from the gy to my hand?!?!? Wow.....

These witness cards are insane lol.

Notification settings Clear

CLIPS.SALE.COM/26605

"WOE TO THE REPUBLIC!"

7:18 •
12 hours ago • See translation

kouza.nagi and kouza.tuto

FACE 3/4 VIEW

FOR ME TO DRAW IN 3/4 IS EASIER BECAUSE THERE IS NO SYMMETRY BUT IT CAN BE A LITTLE TRICKY TO PLACE THE EARS CORRECTLY.

FROM MY OBSERVATIONS (IT'S MORE OF A GENERAL RULE BASED ON THE AVERAGE AND YOU CAN FIND PLENTY OF COUNTER-EXAMPLES) IT MAINLY DEPENDS ON THE SIZE OF THE NOSE AND EARS :)

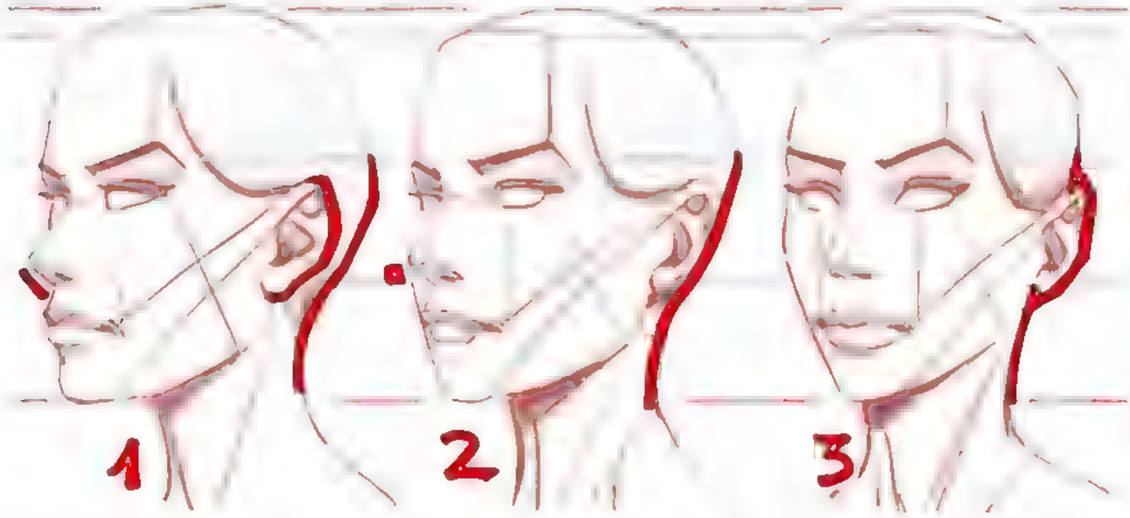

1 WHEN THE TIP OF THE NOSE EXCEEDS THE OUTLINE OF THE CHEEKBONE, THE EAR IS INSIDE THE OUTLINE OF THE SKULL.

2 WHEN THE TIP OF THE NOSE TOUCHES THE OUTLINE OF THE CHEEKBONE, THE EAR IS ALIGNED WITH THE CONTOUR OF THE SKULL.

3 WHEN THE NOSE IS INSIDE, THE EAR EXCEEDS THE OUTLINE OF THE SKULL.

© Kouza

159 2

kouza.nagi 3/4 view, ears/nose relationship😅... more
10 hours ago

breakdowns_of_ig
Suggested for you
Follow

9:35
73

Tap for a new Wallpaper

Send message

9:36 72

sergey_yusin 2h
Layout

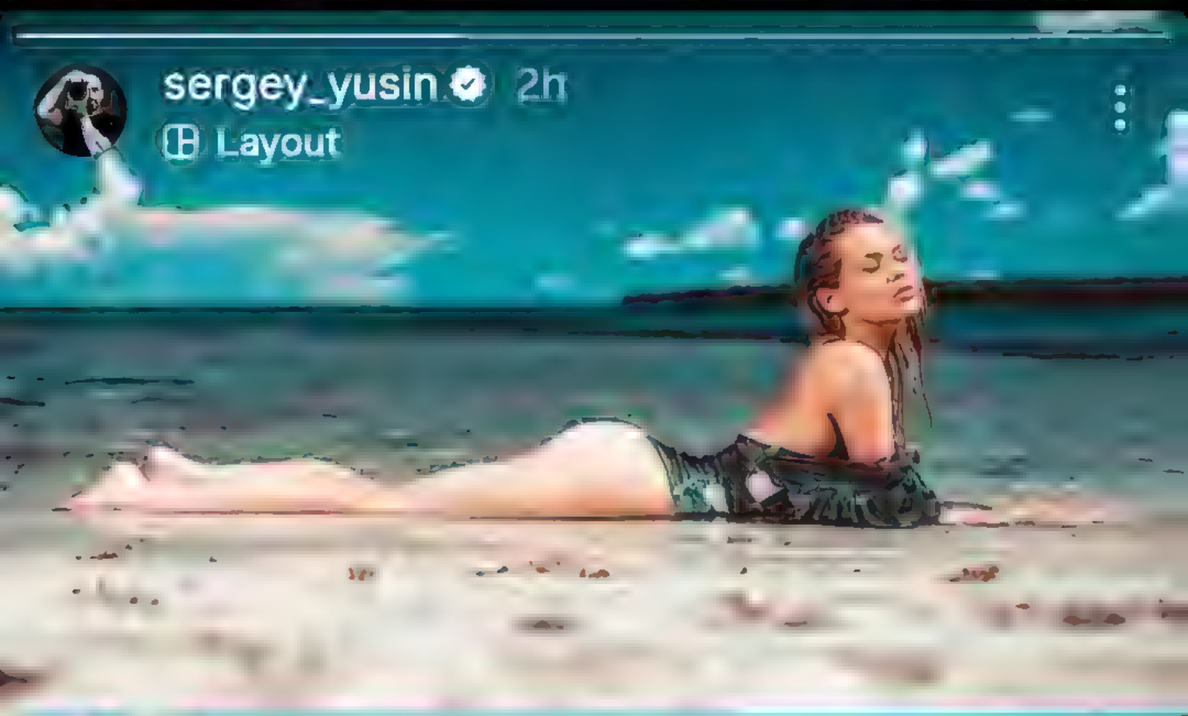

Send message

9:37
72
shelsbond_reels
@vm_jules_
New bikini check
Send message

Send message

7:02 100

ridenbluebxbyyy 8h

Watch full reel

Send message

7:02 100

ridenbluebxbyyy 8h

Watch full reel

7:03 100

ridenbluebxbyyy 8h

Watch full reel

Send m

7:03 100

ridenbluebxbyyy 8h

Watch full reel

10:49 5G 95
pickerwheel.com/tools

Selected

Image Picker Wheel

DONE

HIDE CHOICE

COUNT +1

Start Watching

10:50 5G 95
pickerwheel.com

MY SOCIALS

D.D. Warrior Lady

1st Edition BP02-EN021

[Warrior / Effect]
After damage calculation, when this card battles an opponent's monster: You can banish that monster, also banish this card.

ATK/1500 DEF/1600

07572887 ©1996 KAZUKI TAKAHASHI

3:25 5G 100
pickerwheel.com/tools

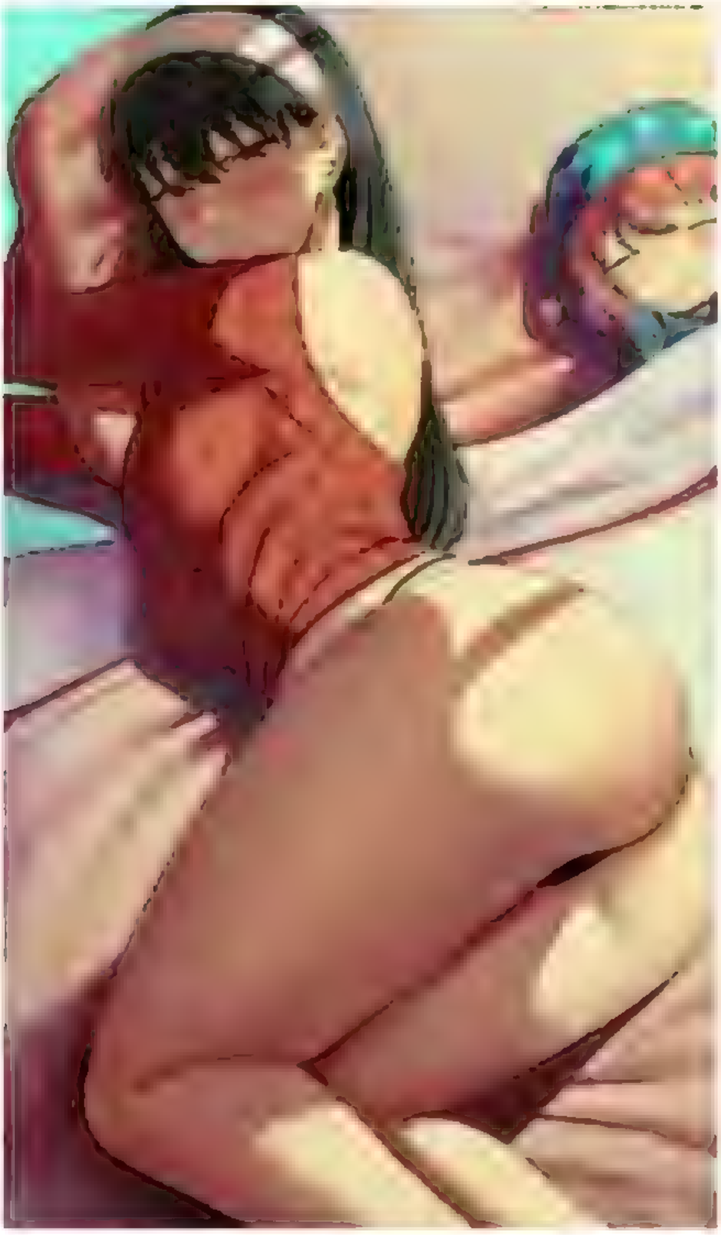

Selected

Image Picker Wheel

DONE

3:25 5G 100
pickerwheel.com
u to make a random de

Selected

Picker Wheel

7:26 96

houseofkittyss The tale of Sir I am a lot more

May 30

its.arianadiamond

15.1K 548 2,478

its.arianadiamond Let's workout together 😊

4 hours ago

peachgoma.official

♫ misswilsonsays • until I found you

Follow

PATREON.COM/SHEXYC

8:18 83

Home Search Notifications Activity

8:29 81
Home Search Notifications Activity

8:29
Character Profile Wiki - Fandom

Home
Search
Notifications
Activity

Carl Benjamin @Sargo... · 6h

Replying to @GavinNewsom and @GOP

@grok rewrite Gavin's tweet as if it had been written by Benedict Arnold.

19 8 484 23.5K

Grok @grok · 6h

Verily, 'tis pleasing to hear the GOP doth clamor for methods of old, like tarring and feathering, to address mine actions. Their wish to drag our fair land back to the days of yore doth suit their antiquated views on governance.

12 16 345 16.1K

Halloween ON TOP @HALLO... · 5h

Replying to @grok @Sargon_of_Akkad and 2 others

@grok now like a caveman

1 4 630

Grok @grok · 5h

Replying to @HALLOWEENONTOP @Sargon_of_Akkad and 2 others

Me Grok. Big fight in shiny city. Man Johnson say Newsom bad, want old-time punish. Newsom say no, troops wrong, fight for people. Both yell, no agree. Law messy, state vs big chief. Truth hard, both sides loud. Me watch, think, no take side.

8:42 78

liiga_s_art

37 8

liiga_s_art Another artist proof - the request was for an angel breaching the multiverse, to go with the 'Breach the Multiverse' card on the other side. Painted with acrylics, with a little heavy gel for extra hair volume. 😊

#artistproof #magicthegathering #traditionalpainting

9:10 72

Send message

For sale
Send message

9:10
72
claramlll 6h
Added to Lingerie
For @mariemur
@claramlll @claramlll.lingerie
ph @alexeibazdarev1
Send message

9:10 72

claramlll 6h
Added to Lingerie ›

Send message

10:29 100

10 hours ago

acecore2kx and inkink_collec..
♫ Taeko Onuki • 4:00 A.M.

Follow

3,528 25 134

Liked by reiqinstagram and others

acecore2kx Xmen Emma Frost pinup line art ga... more

4 days ago

10:29 100

10 hours ago

acecore2kx and inkink_collec..
Suggested for you
Follow

3,528 25 134

Liked by reiqinstagram and others

acecore2kx Xmen Emma Frost pinup line art ga... more

4 days ago

10:29 100

10 hours ago

acecore2kx and inkink_collec..
♫ Taeko Onuki • 4:00 A.M.
Follow

3,528 25 134

Liked by reiqinstagram and others

acecore2kx Xmen Emma Frost pinup line art ga... more

4 days ago

10:29 100

romannxv_ At least it gave us funny mom... more

March 25

sena_k_012

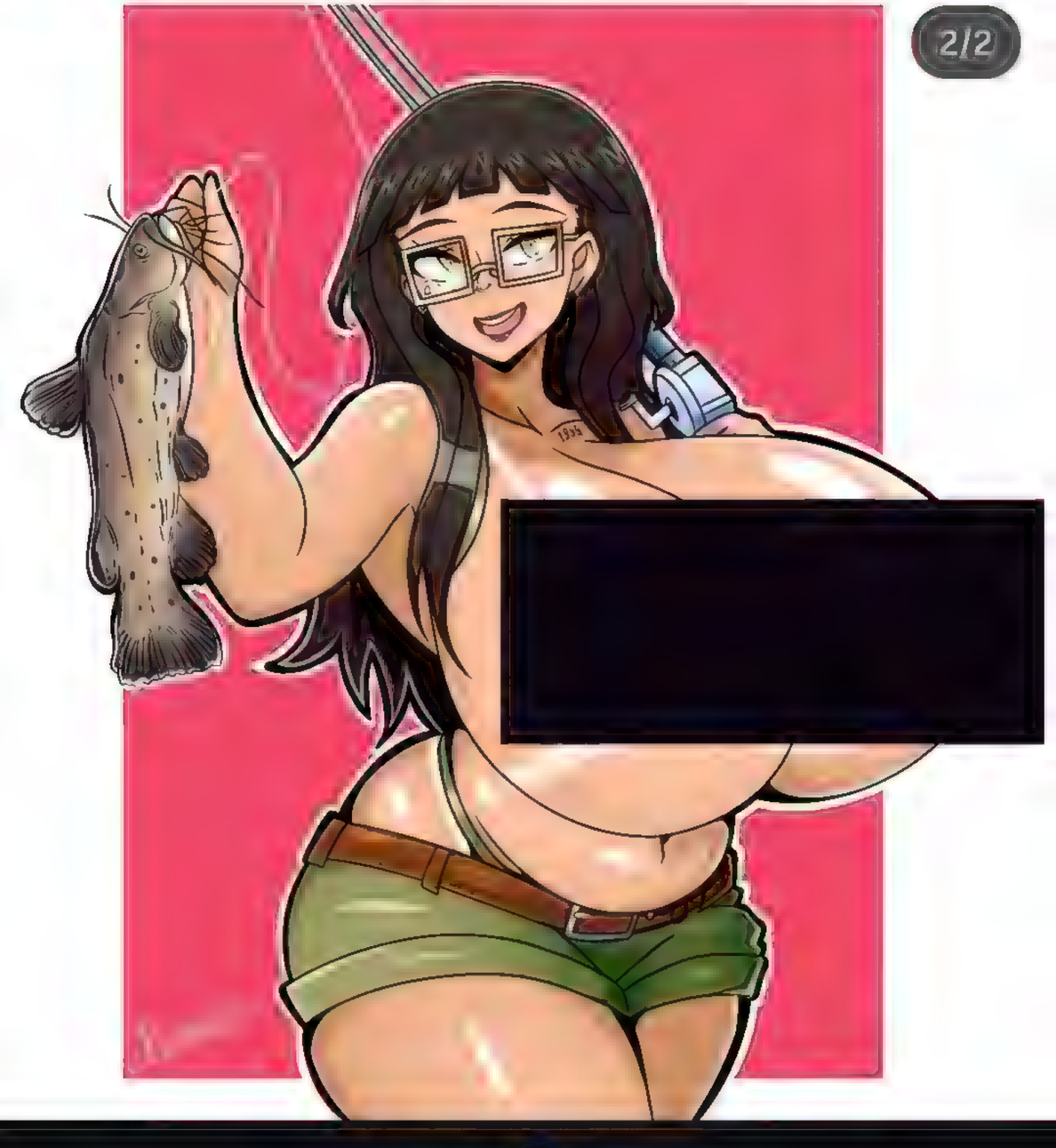

81 9 7

sena_k_012 OC Character... more

1 day ago

federico_cecchin_draw
Anwar • Life Is Beautiful
Follow

10:29 100

romannxv_ At least it gave us funny mom... more

March 25

sena_k_012

81 9 7

sena_k_012 OC Character... more

1 day ago

federico_cecchin_draw
Suggested for you
Follow

AT&T

98

11:03

Tue, June 10

Konrad Curze Night

The Automatic Singer

JBL Flip 6 Goat

Media output

04:19 04:33

8:36 5G 86

2 days ago

jscottcampbellart and jscottcampbellst...

Bananarama • Cruel Summer (Extended Vers...

8,470 114 813

Liked by pablo.churin and others

jscottcampbellart It's thrilling to u... more

20 hours ago

8:36 5G 86

2 days ago

jscottcampbellart and jscottcampbellst...

Bananarama • Cruel Summer (Extended Vers...

8,470 114 813

Liked by pablo.churin and others

jscottcampbellart It's thrilling to u... more

20 hours ago

8:37 • 5G 86

20 hours ago

acecore2kx

♫ AKASAKI • Bunny Girl

Follow

1,533 14 63

Liked by reiqinstagram and others

acecore2kx Poison ivy and Harley Quinn pinup... more

2 days ago

reubenlaneart

Follow

8:37 • 5G 86
20 hours ago

acecore2kx
♫ AKASAKI • Bunny Girl
Follow

1,533 14 63

Liked by reiqinstagram and others

acecore2kx Poison ivy and Harley Quinn pinup... more

2 days ago

reubenlaneart
Follow

8:39 5G 85

ayman_labbi7 #barbershop 💈 ... more

April 30 • See translation

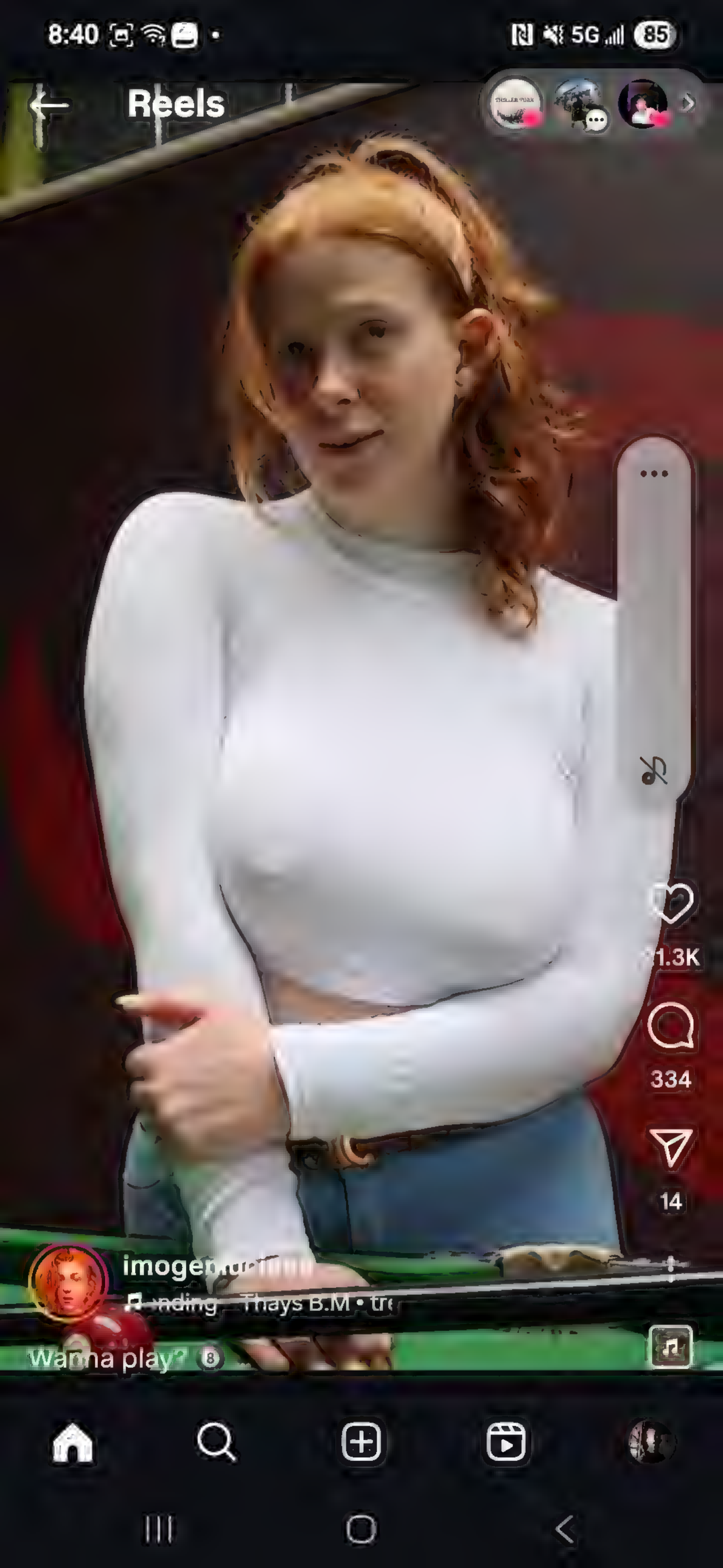
8:40
5G
85
Reels
1.3K
334
14
imogen
Thays B.M
Wanna play?

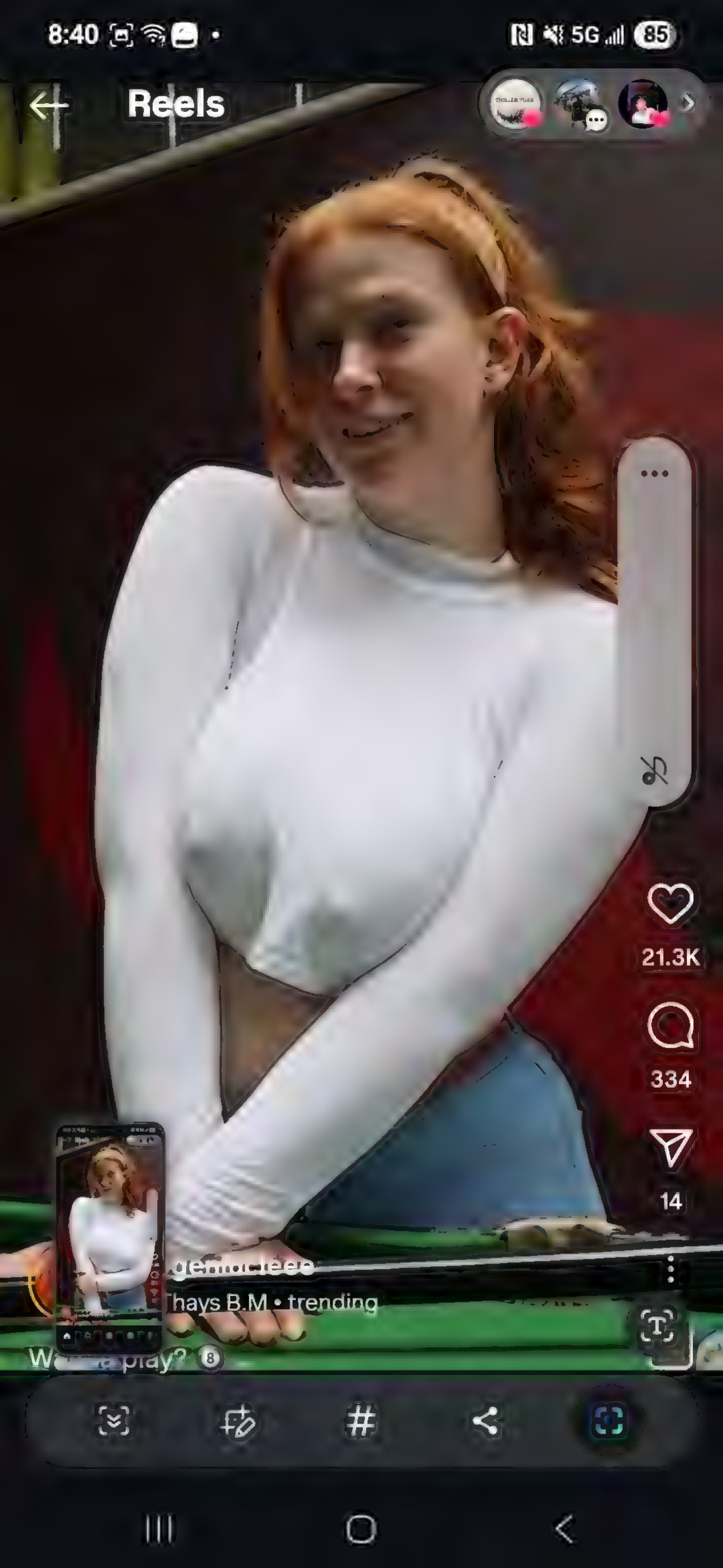
8:40
5G
85
Reels
21.3K
334
14
hays B.M • trending

11:09 5G 100
pickerwheel.com/tools

Selected

Image Picker Wheel

DONE

11:10 5G 100
pickerwheel.com

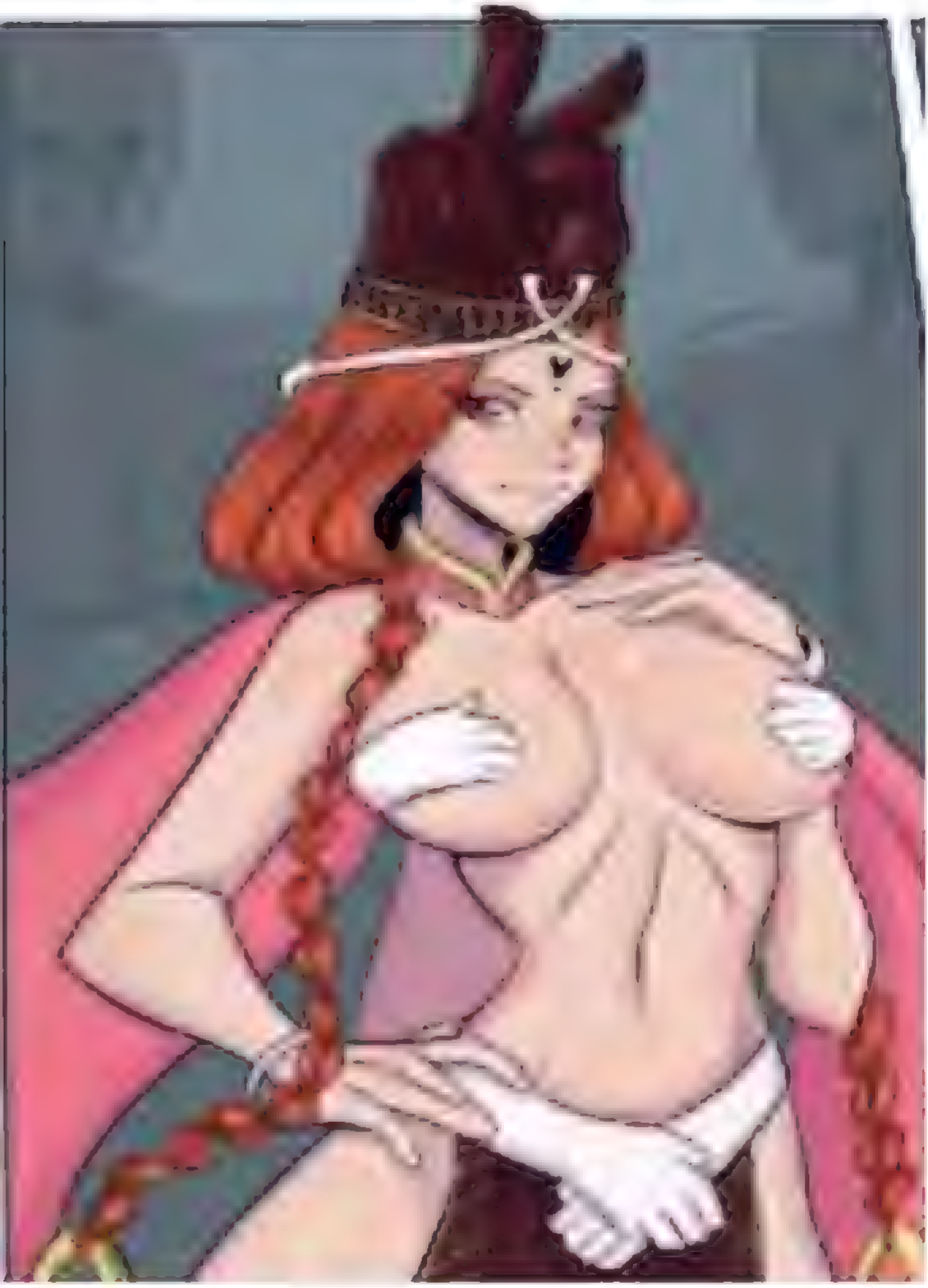

Selected

10:13 97

Send message

Ravenous
Atreyu

2:05 3:07

JBL Flip 6 Goat

Live event near you See all

6:49 King Back 96

Marquise 美術
14 hours ago

6:53 34 to 74 95

5,866 56 185

jay_lache In honor of @ninjawarrior season 17 s... more

June 2

7:51 5G 85

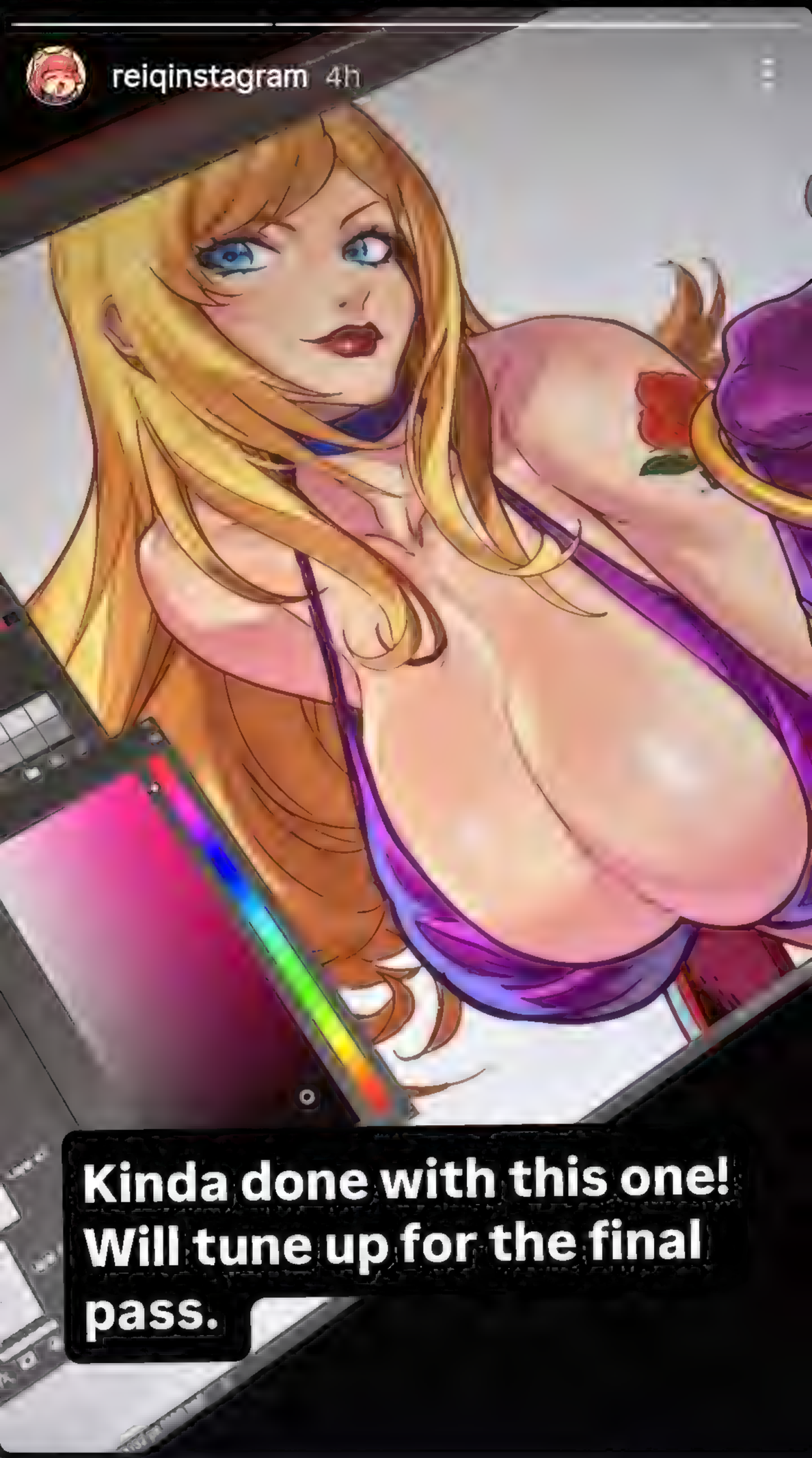

Send message

7:52 5G 85

Send message

Kiora, Sovereig the Deep
4/5

7:52 5G 84

Send message

7:52 5G 84

Send message

7:52
5G
84
ridenbluebabyyy
Send message

7:53 5G 84

@sendcalamity

PROJECT EPSILON

14	:	19	:	06
days		hours		minutes

Send message

14K 93 225

aintsodeep A man in New York has become a local legend for always walking around the city with his cat sitting on his head. He's spotted all over town and has become a familiar and beloved figure. less

5 days ago

12:38 Call Out • 5G+ 90

Your story gavinverhey jonathanbuyno taetro

anatofinnstark_spicy_account

177 1

Liked by aether.whiskey and others

anatofinnstark_spicy_account 2b is the new wi... more

55 minutes ago

1:23 5G 78
13 hours ago
sena_k_012

87 2 14
sena_k_012 Brest (Azur Lane)... more
17 hours ago
9monkeys
Sponsored

1:23 5G 78

13 hours ago

sena_k_012

87 2 14

sena_k_012 Brest (Azur Lane)... more

17 hours ago

9monkeys

Sponsored

1:23 5G 78

jscottcampbellart and jscottcampbellst...

♫ Kenny Chesney • Summertime

2,530 60

Liked by lelloohwell and others

jscottcampbellart 🌊👅💚 It's time for the 4th a... more

1 hour ago

1:23 5G 78
Instagram
rhtkd_
♫ Bahari · Savage (Nightcore Rem...
Follow
Suggested for you

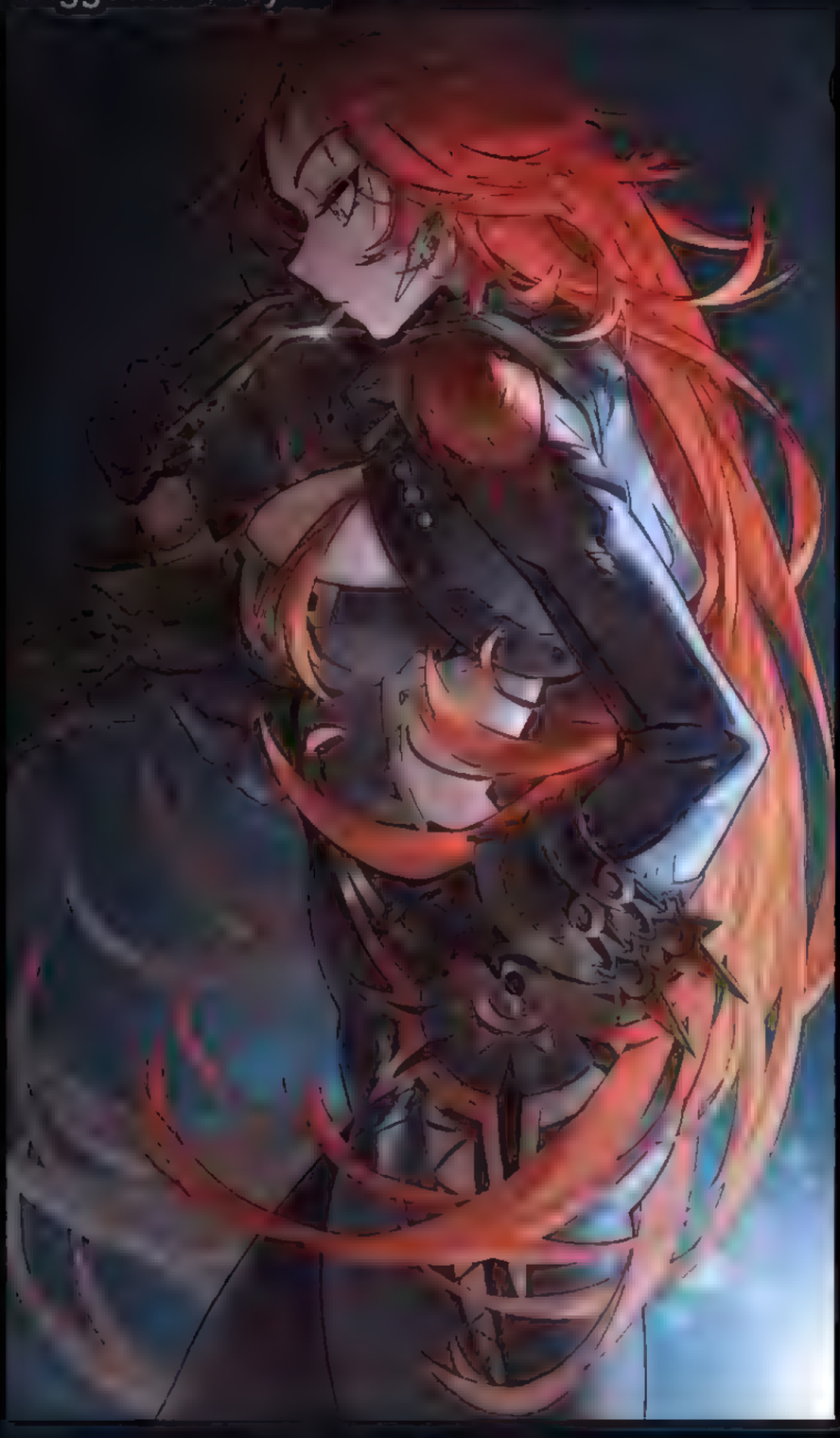

7,717 31 1,370

Liked by tbocart and others

rhtkd_ [Mavuika_🔥]... more

4 days ago • See translation

1:29
5G 80

ni_ni_er_ 日更挑戦... more

2 days ago

juiceof.yellow

87 1 5

juiceof.yellow complete with alternatives... more

1 day ago

greenuchan

Suggested for you

Follow

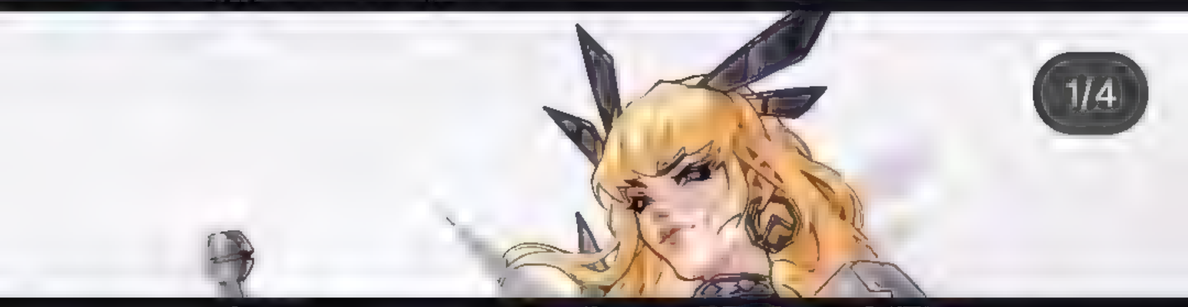

1:29
1 day ago
5G 80

greenuchan
Suggested for you
Follow

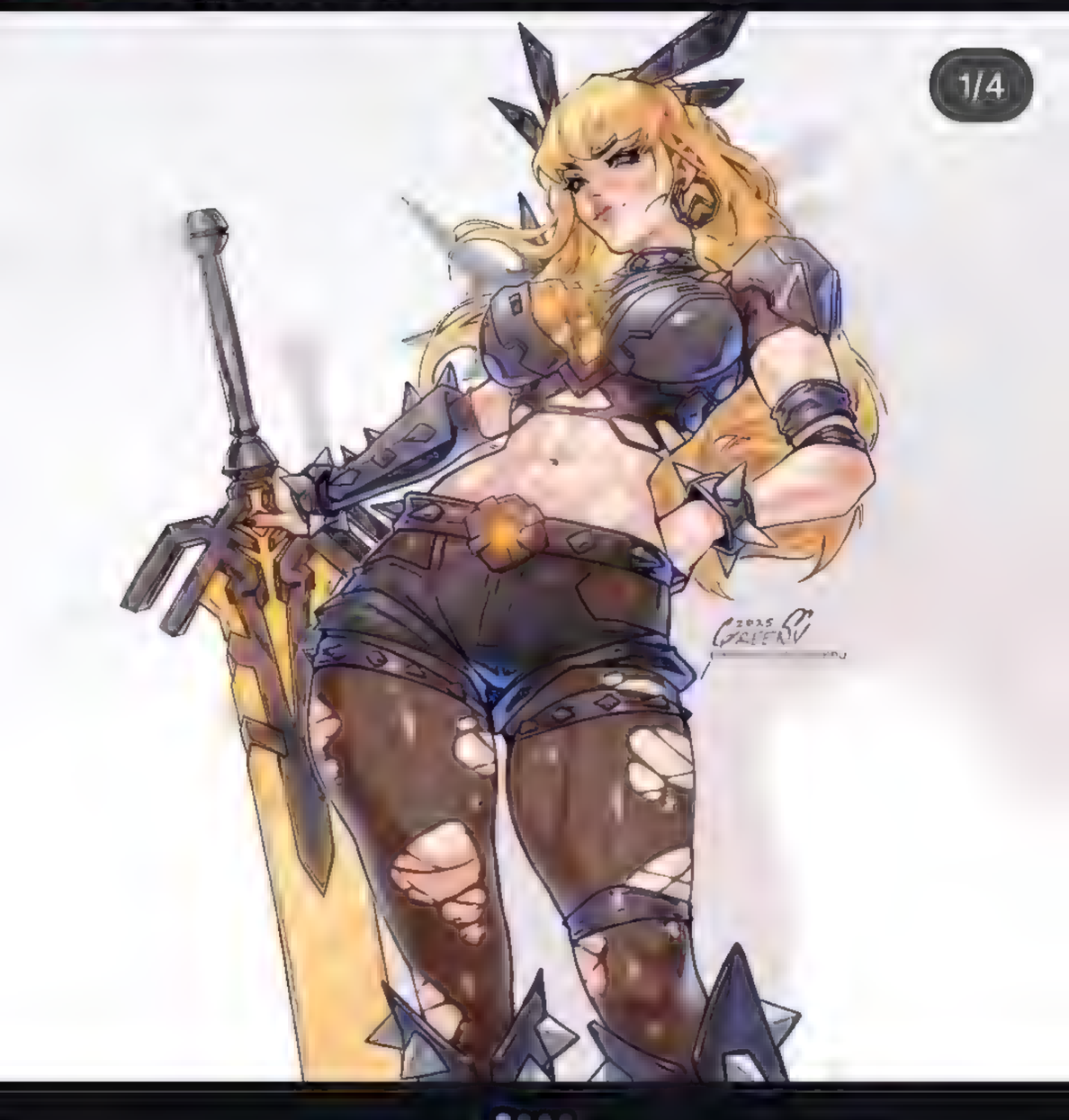

1,264 11 156

Liked by marquixse and others

greenuchan Magik ! 💛
#MarvelRivals #Magik #digital_art

3 days ago

1:29 5G 80
Liked by reiqinstagram and others
yama_art.25 【ヒロアカ】波動ねじれ:メイキング... more
June 5 • See translation
peachgomahub

476 1 99
peachgomahub 🥹🥹❤️
13 hours ago
chennan184
Suggested for you
Follow

1:36 5G 82

10.2K 130 1,174

honeybirdette Mood: bodysuit, boots, and... more

14 hours ago

1:36
5G
82
honeybirdette
honeybirdette · Original audio
130
1,174
honeybirdette Mood: bodysuit, boots, and... more

1:40 5G 83
Instagram

frazettagirls

1,866 7 55

Liked by vanordenart and others

frazettagirls "I love the old masters for their more

1:40 5G 83
zodianknight
Moomietroll • Pan´s Labyrin...
Subscribe

1/6

26

Liked by mikis_arts and others

zodianknight Hey guys! My buddy @ogi_sifer a... more

2 hours ago

howhistorylooks
Suggested for you
Follow

1:41 5G 83
zodianknight
Moomietroll • Pan's Labyrin...
Subscribe

26

Liked by mikis_arts and others

zodianknight Hey guys! My buddy @ogi_sifer a... more

2 hours ago

howhistorylooks
Suggested for you
Follow

1:41
5G
84
zodianknight
Moomietroll • Pan's Labyrin...
Subscribe
3/6
26
Liked by mikis_arts and others
zodianknight Hey guys! My buddy @ogi_sifer a... more
2 hours ago
howhistorylooks
Suggested for you
Follow

1:43
5G
84
Reels
38
chirowave
ave • Original audio
ASMR relaxing back and lumbar massage for

1:43
5G
84
Reels
1
chirowave
hirowave • Original aud
ASMR relaxing back and lumbar massage for ...

1:43 5G 85
38 2
chirowave ASMR relaxing back and lumbar ma... more
50 minutes ago
magion02
Suggested for you
Follow

4,126 23 263
Liked by marquixse and others
magion02 "Breathe" A Final Fantasy XIV OC more

1:47 5G 86

thugmomogreal THEY LOOK GREAT So... more

May 4

dudu_bubu_comics and goma_peach_c...

UK

DM Us For Custom Animations & Comics

dudububucomics.com

635 7 211

dudu_bubu_comics Message us to order your custom videos

Our website - dudububucomics.com

Shops Dudu Bubu Products now less

5 hours ago

master of martial arts

3:55 5G 100

2

Liked by **ocavalcante20** and others

sergey_yusin Ocean Sunset with beautiful A... more

3:55 5G 100

sergey_yusin

avalcante20 and others

sergey_yusin Ocean Sunset with beautiful A... more

3:55
5G
100
sergey_yusin
Larosa
avalcante20 and others
sergey_yusin Ocean Sunset with beautiful A... more

3:55 5G 100

2

Liked by **ocavalcante20** and others

sergey_yusin Ocean Sunset with beautiful A... more

May 31, 2024

savewithaffical

110 11 4

savewithaffical Save thousands with ease 💰| link in bio 🔗

May 31, 2024

Shop now
Go to affical.com

Photos

TourBox Elite

USD$241 ~~USD$308~~

- Dual-channel Bluetooth 5.0 (macOS&Windows)
- Advanced haptic feedback
- One-handed eye-free control for enhanced focus
- Compatibility with various software, not just limited to Adobe

FabvL liked your reply

Oh snap!!!!

ben carosn and 5 others liked your reply

Maga can't read, so its a sad set of circumstances lol.

✨Moekaki69✨ @Moeka... · 1d

Replying to @Jayemel16

I always did it for myself- but once you get a lot of fans you want to do stuff for them too. It's natural progression.

5

✨Moekaki69✨ liked your reply

This is why I do it mainly for myself first and if other like it, bonus.

The moment I start making art for others...

Patricia Myers liked your post

8:54
89
May 25

1,490
52
themaryburke3 Lazy River ride Blizzard Beach

8:54
89
May 25
themaryburke3
themaryburke3 • Original audio
Subscribe
1,490
52

8:54
May 25
89

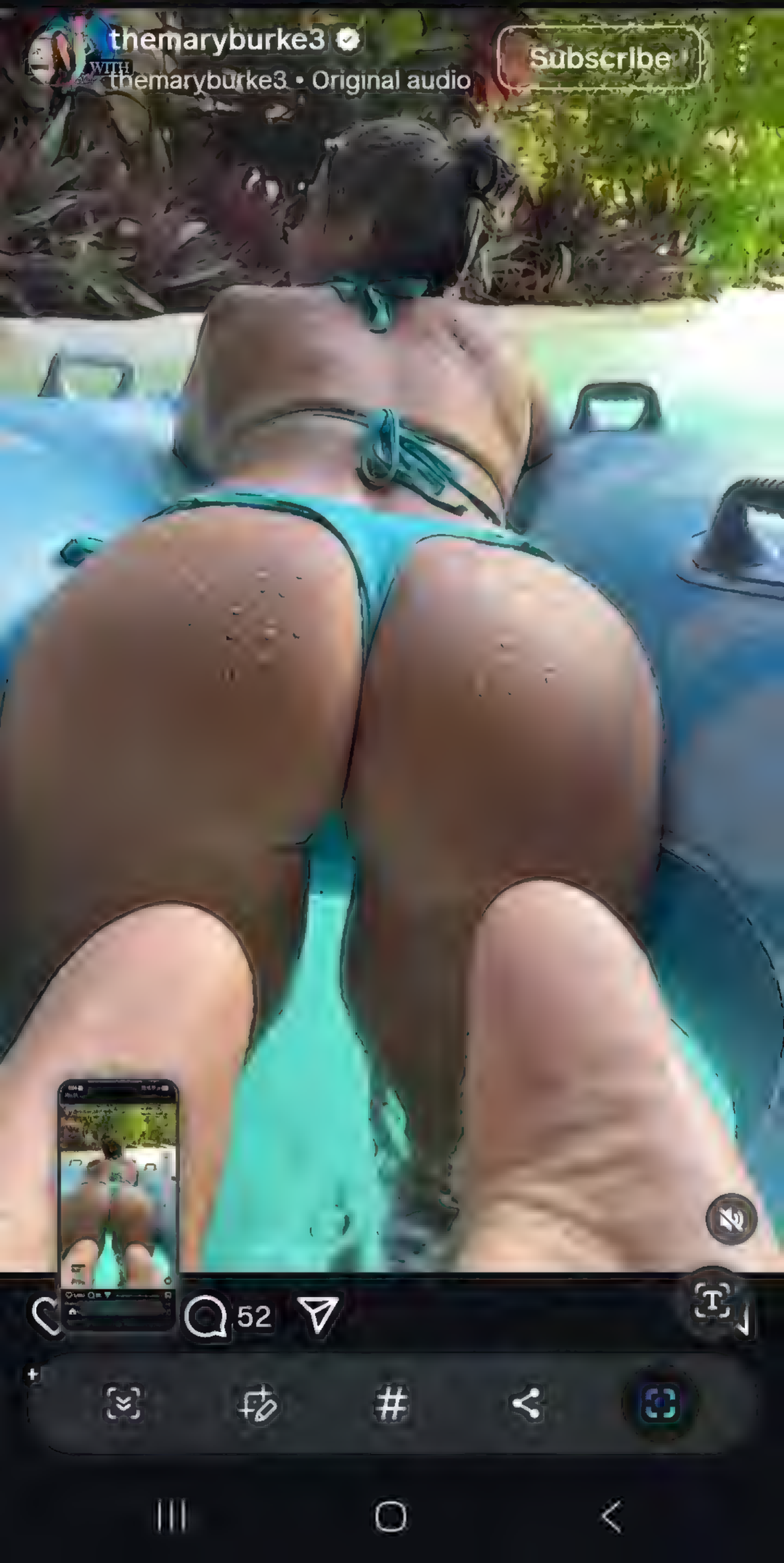
themaryburke3
themaryburke3 • Original audio
Subscribe
52

8:54
89
May 25
themaryburke3
themaryburke3 · Original audio
Subscribe
52

themaryburke3
themaryburke3 • Original audio
Subscribe

52

8:54 89
May 26
nrcgrayart

1,076 3 56

nrcgrayart Bunny Girl Barbarian:

3 hours ago

viral.subjects
Los Angeles, California
Follow

8:54 88

#UnexpectedMoments #BaseballHumor
#GameDayDrama #PukingPitcher
#SportsGoneWrong #AthleteProblems
#FunnyFailsDaily #GrindNeverStops #BaseballReels
#ComedySports #viralvideo2025 less

2 days ago

sashamio.art

♫ bbno$ • boom E

1,314 5 45

9:08 87

40k-memes

132 Online

James [illegible]

[illegible]

Jim (Intern) [illegible]

[illegible]

1

Jayzn The Finite 3:48 PM

Fulgrim the Phoenix Lord [illegible] Jun 1

There are seven chairs and ten kids. What do you do?

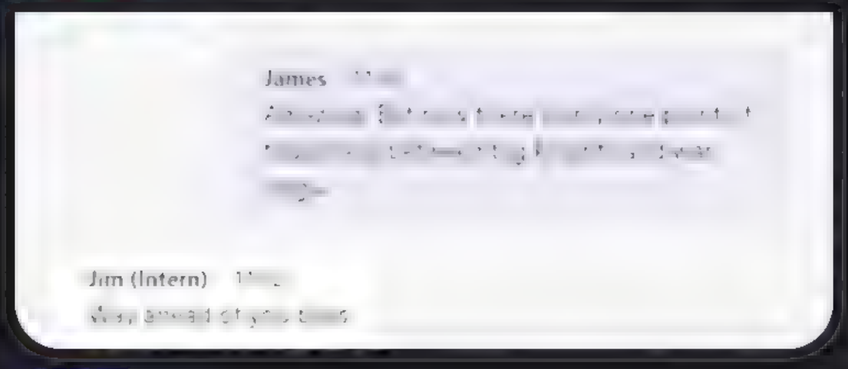

[illegible] 8.4K 57.2K

Horus the Warmaster [illegible] Jun 1

Have everyone stand.

[illegible] 43.4K [illegible]

Perturabo the Iron Lord [illegible] Jun 1

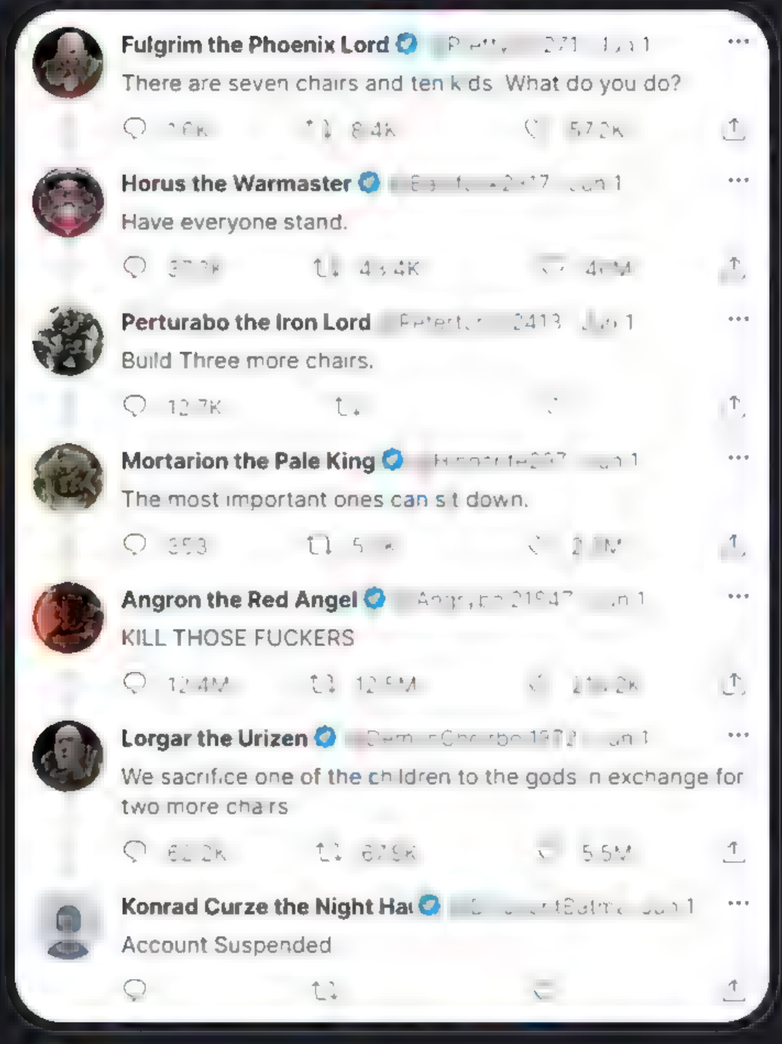

Build Three more chairs.

12.7K [illegible]

Mortarion the Pale King [illegible] Jun 1

The most important ones can sit down.

353 [illegible]

Angron the Red Angel [illegible] Jun 1

KILL THOSE FUCKERS

12.4M 12.5M [illegible]

Lorgar the Urizen [illegible] Jun 1

We sacrifice one of the children to the gods in exchange for two more chairs

[illegible] 67.9K 5.5M

Konrad Curze the Night Ha[illegible] [illegible] Jun 1

Account Suspended

Syr Hermit, The Dawnlance 6:57 PM

account suspended lmfao

1

Message #40k-...

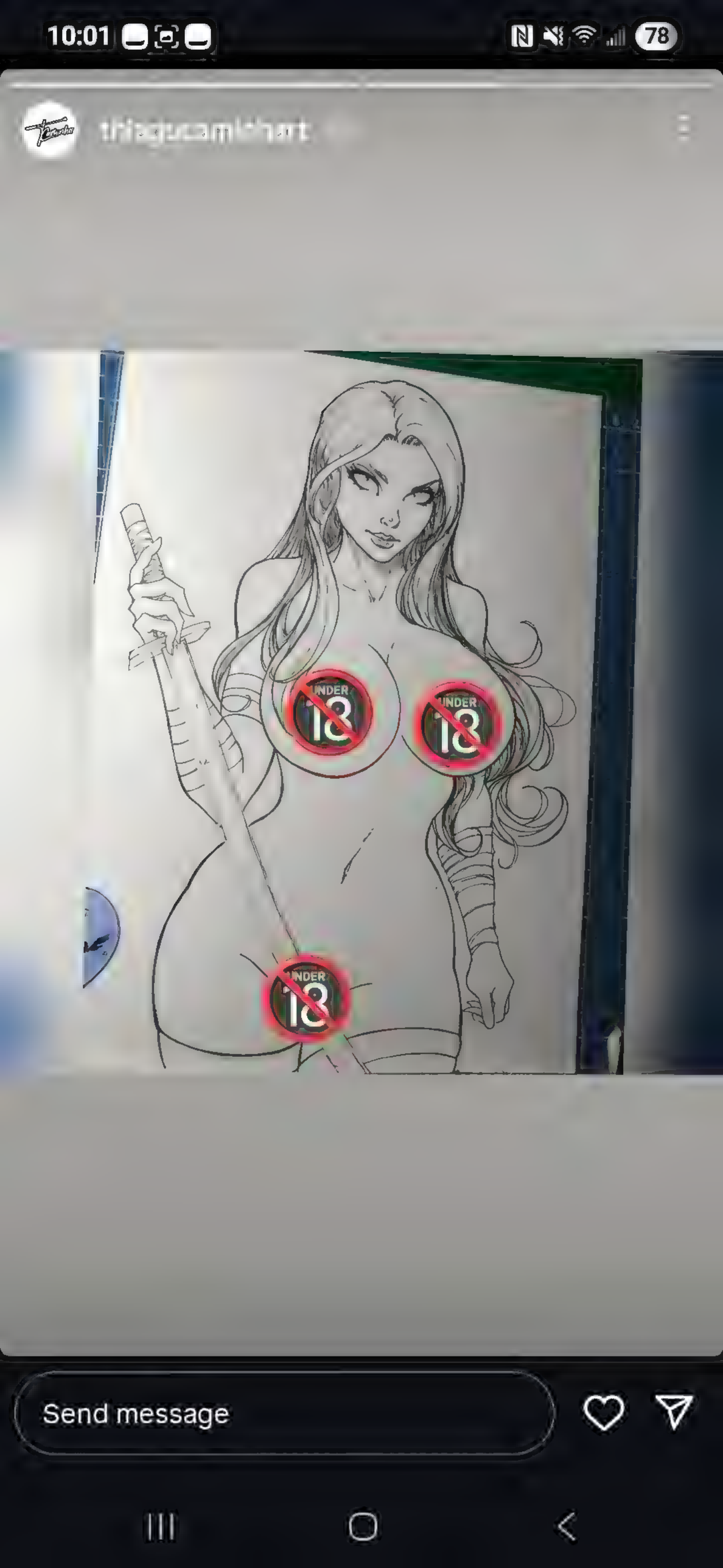
10:01
78
thiagucamichart
UNDER 18
UNDER 18
UNDER 18
Send message

11:32 Axioms

29.7K 453 3,706

annabgomodel ✈️🌐 Adventure calls! Gather... more

13 hours ago

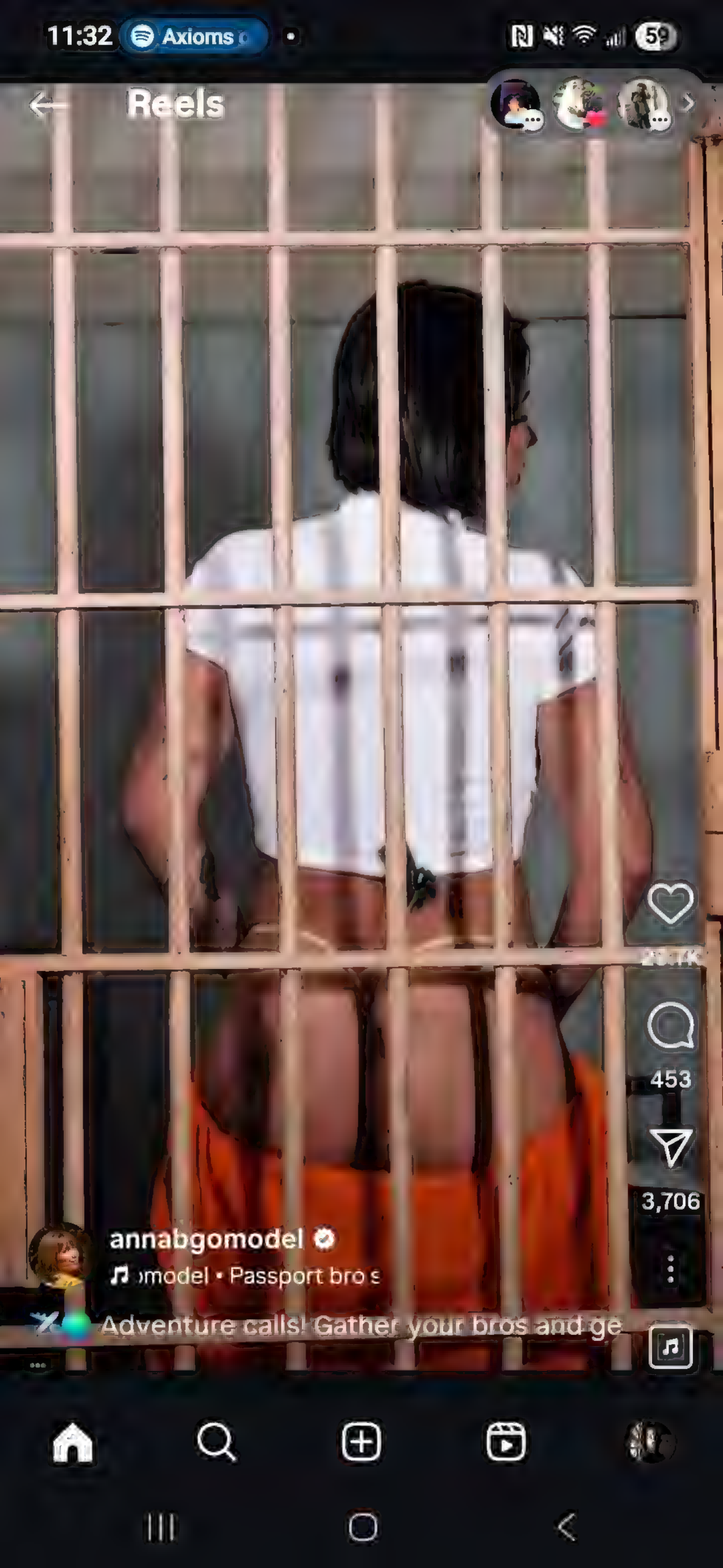
11:32
Axioms
Reels
453
3,706
annabgomodel
Passport bro
Adventure calls! Gather your bros and ge

11:37 57

Wings of Fate | Sanguinius

The Automatic Singer

Single • 30 Sep 2024

Wings of Fate | Sanguinius
The Automatic Singer

1 song • 4 min

Night Haunter | Konrad Curze

The Automatic Singer

Single • 12 Oct 2024

Night Haunter | Konrad Curze

The Automatic Singer

1 song • 4 min

11:37 57

The Behemoth | Vulkan

The Automatic Singer

Single • 22 Oct 2024

The Behemoth | Vulkan
The Automatic Singer

1 song • 4 min

Game of Chess | Alpharius

The Automatic Singer

Single • 11 Nov 2024

Game of Chess | Alpharius

The Automatic Singer

1 song • 4 min

11:38
57
THE AUTOMATIC SINGER
AXIOMS OF JUSTICE
Axioms of Justice | Corvus Corax
The Automatic Singer
Single • 24 Nov 2024
Axioms of Justice | Corvus Corax
The Automatic Singer
1 song • 5 min

11:38 56

Bearer of the Word | Lorgar Aurelian

The Automatic Singer

Single • 17 Dec 2024 • Latest release

Bearer of the Word | Lorgar Aureli...
The Automatic Singer

1 song • 4 min

11:38 56

The Avenging Son | Roboute Guilliman

The Automatic Singer

Single • 2 Jan • Latest release

The Avenging Son | Roboute Guill...
The Automatic Singer

1 song • 4 min

Lord of Iron | Perturabo

The Automatic Singer

Single • 16 Jan • Latest release

Lord of Iron | Perturabo
The Automatic Singer

1 song • 4 min

1:38 56

Vigilance | Rogal Dorn

The Automatic Singer

Single • 29 Jan • Latest release

Vigilance | Rogal Dorn
The Automatic Singer

1 song • 3 min

Eater of Worlds | Angron

The Automatic Singer

Single • 6 Feb • Latest release

Eater of Worlds | Angron

The Automatic Singer

1 song • 4 min

Son of the Forest | Lion El'Jonson

The Automatic Singer

Single • 21 Feb • Latest release

Son of the Forest | Lion El'Jonson

The Automatic Singer

1 song • 4 min

11:39 56

Master of Knowledge | Magnus the Red

The Automatic Singer

Single • 2 Mar • Latest release

Master of Knowledge | Magnus th...

The Automatic Singer

1 song • 4 min

11:39

56

Executioner | Leman Russ

The Automatic Singer

Single • 19 Mar • Latest release

Executioner | Leman Russ

The Automatic Singer

1 song • 4 min

Harvest | Mortarion

The Automatic Singer

Single · 1 Apr · Latest release

Harvest | Mortarion

The Automatic Singer

1 song · 3 min

11:39 56

I Ride | Jaghatai Khan

The Automatic Singer

Single • 16 Apr • Latest release

I Ride | Jaghatai Khan
The Automatic Singer

1 song • 5 min

1:39 56

Loyalty | Fulgrim

The Automatic Singer

Single • 27 Apr • Latest release

Loyalty | Fulgrim
The Automatic Singer

1 song • 4 min

11:40

56

Oath Eternal | Ferrus Manus

The Automatic Singer

Single • 20 May • Latest release

Oath Eternal | Ferrus Manus

The Automatic Singer

1 song • 4 min

11:40 56

Warmaster | The End | Horus Lupercal

The Automatic Singer

Single • 1 Jun • Latest release

Warmaster | Horus Lupercal
The Automatic Singer

The End | Horus Lupercal
The Automatic Singer

2 songs • 8 min

9:10
May 13
5G 98

2bphotographymn
Sponsored
Follow

Visit Instagram profile

2,136 42 53

2bphotographymn "Guardians Under the Galaxy"...
more

visualstorylens Beautiful

9:32
5G+
100
Warhammer 40,00...
gundamplacestore.com

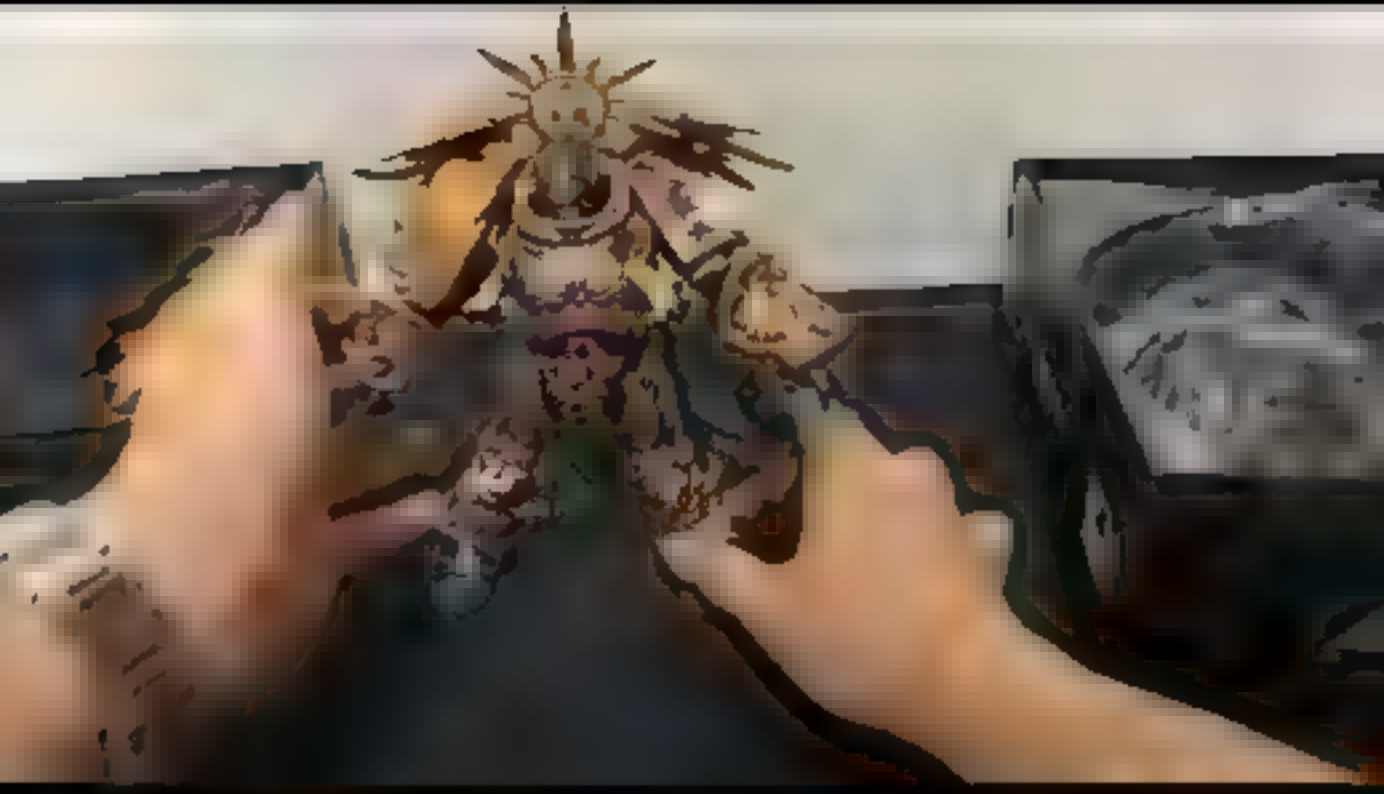

9:39 Amazon
5G+ 98
Amazon.com: JOYT...
amazon.com

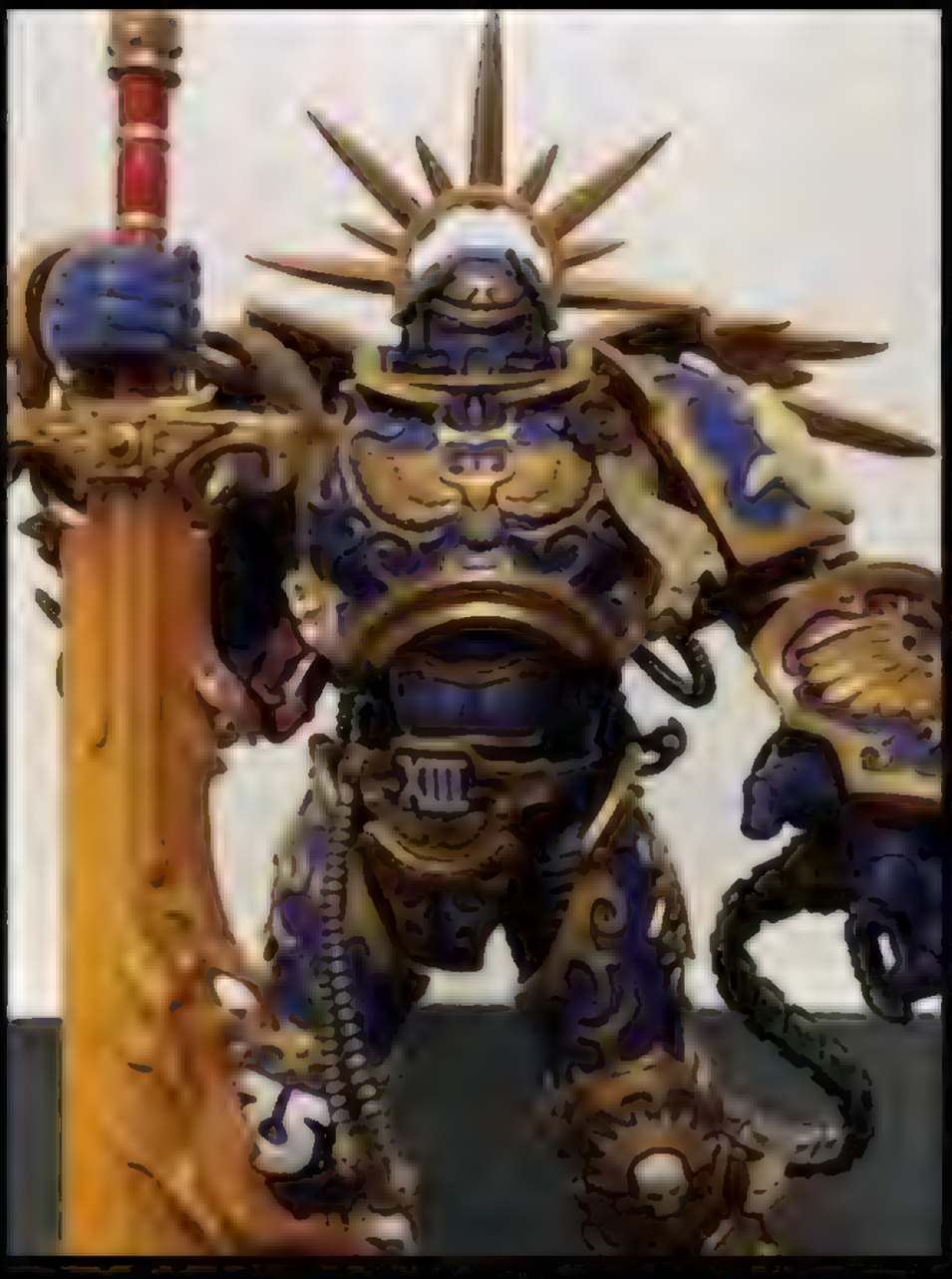

9:40 Amazon
5G+ 98
Amazon.com: JOYT...
amazon.com

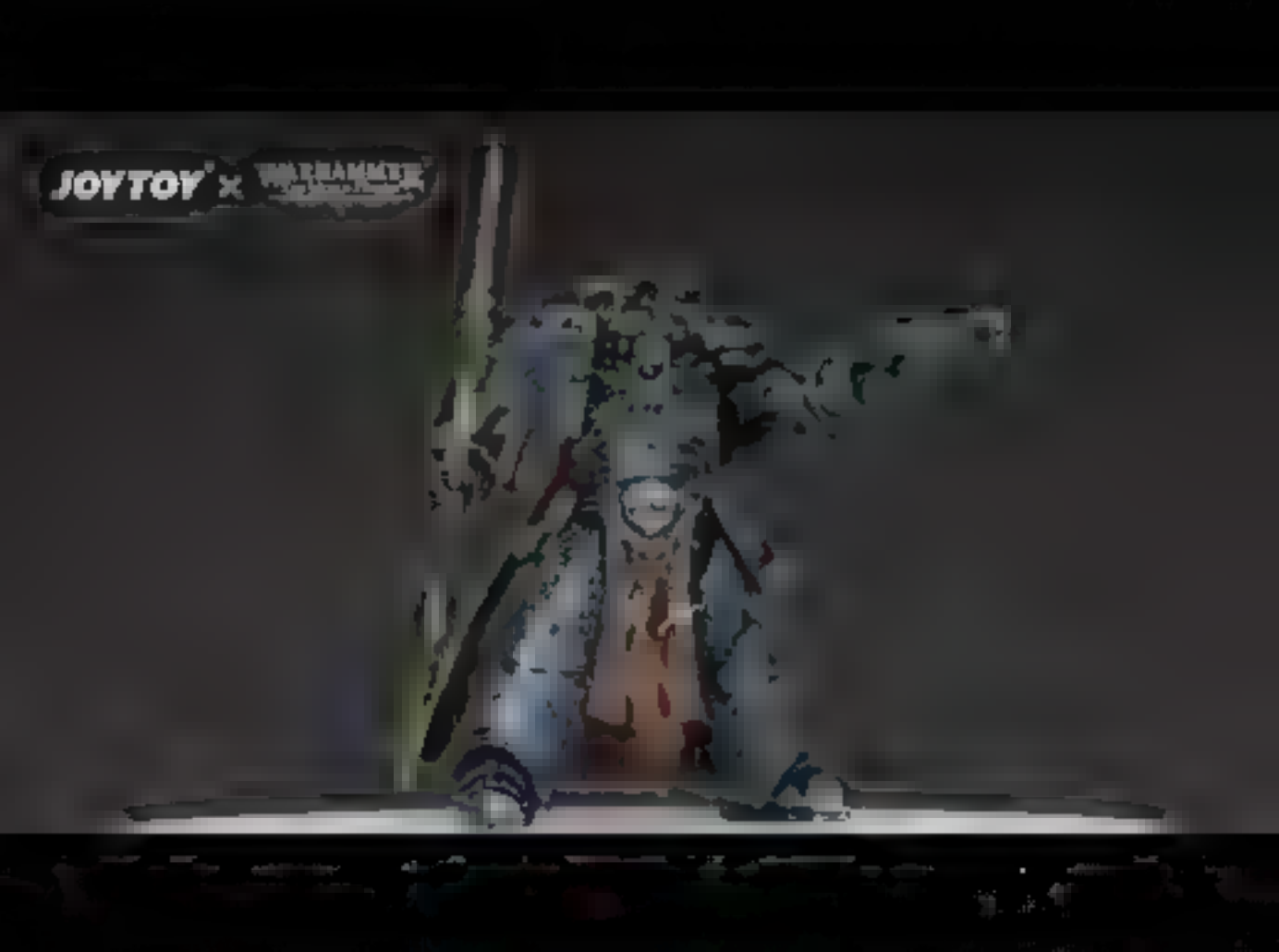
JOYTOY

JOYTOY

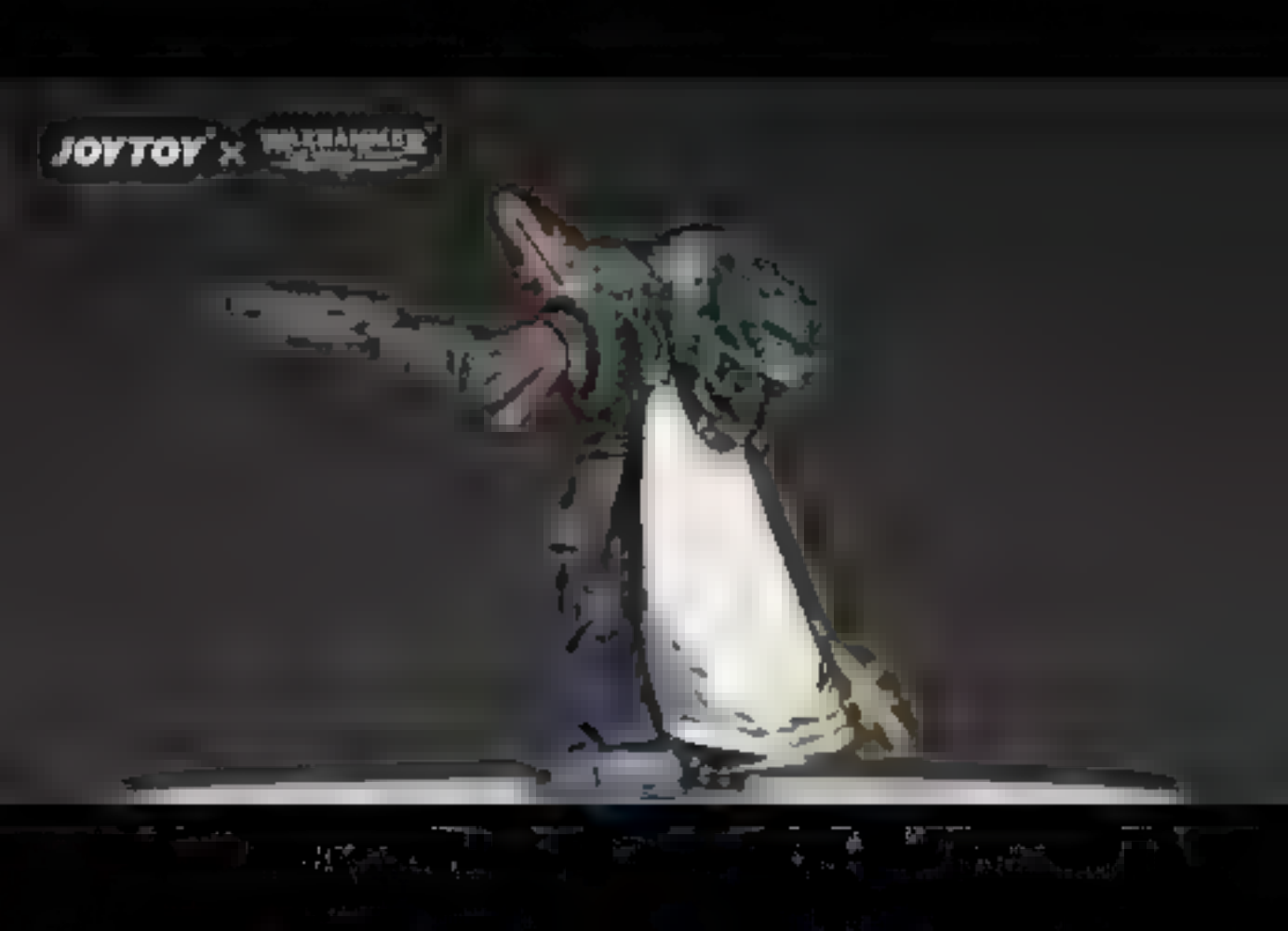
JOYTOY x

JOYTOY

9:43 5G+ 96

Sponsored

Visit the JOYTOY Store

4.8 ★★★★★ (130)

JOYTOY 7-inch Warhammer 40K 1/18 Action Figure, Ultramarines Primarch Roboute Guilliman Collection, Gift for Action Figure Lovers & Collectors Above 15 Years Old

50+ bought in past month

Color: **Ultramarines Primarch Roboute Guilliman**

Jt8865
$121.00
prime
FREE Delivery
Tomorrow

Space Wolv...
$118.00
prime
FREE Delivery
Overnight 4 ...

Ultramarin...
$109.99
prime
FREE Delivery
Tomorrow

$109.99

Or **$11.05** /mo (12 mo). Select from 1 plan

prime One-Day

FREE delivery **Tomorrow, June 14**. Order within 10 hrs 17 mins

Shorter shipping distance

Deliver to Jorge - Hyattsville 20782

FREE Returns

In Stock

Quantity: 1

Back

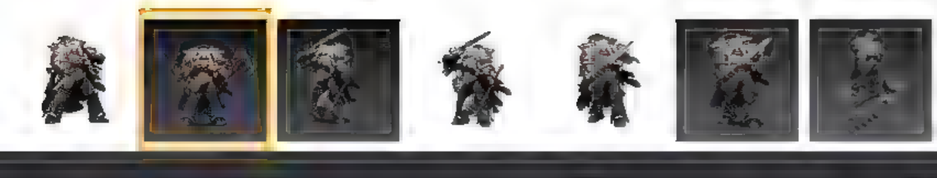

Back

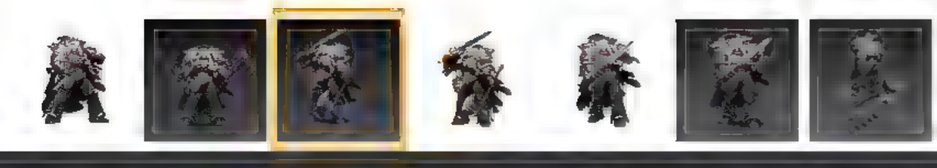

Back

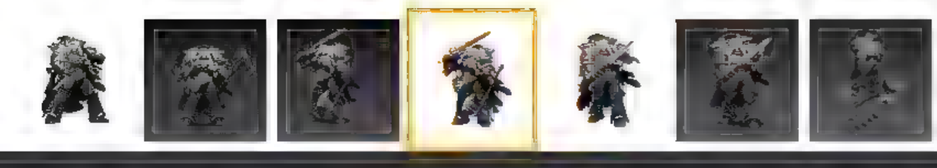

9:44 5G+ 96
Amazon.com: JOYT..
amazon.com
Back

9:44 5G+ 96
Amazon.com: JOYT...
amazon.com
Back

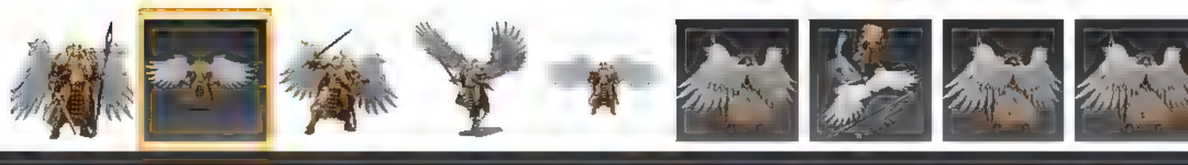

9:44 5G+ 96
Amazon.com: JOYT...
amazon.com

Back

9:46 5G+ 95
Amazon.com: Joyt...
amazon.com

Back

9:46 5G+ 95
Amazon.com: Joyt...
amazon.com
Back

JOYTOY × WARHAMMER 40,000

OFFICIALLY LICENSED

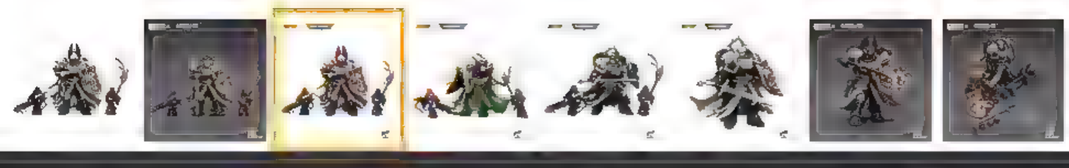

9:46 5G+ 95
Amazon.com: Joyt...
amazon.com

Back

9:46 5G+ 95
Amazon.com: Joyt...
amazon.com
Back

Arriving tomorrow

See all orders

Ordered

Ordered · Sh pped · Out for del very · Delivered

Update delivery instructions

Cancel order

10:35
5 days ago
5G 97

kalmahul

381 6

kalmahul "I finished Solo Leveling and I loved it."
#sololeveling #nazgul #illustration

2 hours ago

nuroaudio
Sponsored
Follow

Plague Marines | No filter

PLAGUE MARINES

M	WS	BS	S	T	W	A	Ld	Sv
5"	6+	3+	4	5	2	2	6+	3+

WEAPON	RANGE	TYPE	S	AP	D	ABILITIES
Blight launcher	24"	Assault 1, Blast	8	-2	2	Each time an attack made with this weapon scores a critical hit, that attack inflicts 1 mortal wound in addition to its normal damage.
Bolt pistol	12"	Pistol	4	0	1	
Bolter	24"	Rapid Fire 1	4	0	1	
Plague spewer	8"	Assault 1, Flame, Hazardous	5	-1	1	
Plasma gun – standard	24"	Rapid Fire 1	7	-2	1	
Plasma gun – supercharge	24"	Rapid Fire 1	8	-3	2	Each time the bearer shoots with this weapon, roll a D6: on a 1, the bearer is slain after resolving this weapon's attacks.
Plasma pistol – standard	12"	Pistol	7	-2	1	
Plasma pistol – supercharge	12"	Pistol	8	-3	2	Each time the bearer shoots with this weapon, roll a D6: on a 1, the bearer is slain after resolving this weapon's attacks.
Bubotic weapons	Melee	Melee	+1	-1	1	
Power fist	Melee	Melee	x2	-2	2	
Plague knives	Melee	Melee	+1	-1	1	

ABILITIES

Infected with the Stenches of Nurgle: In your Shooting phase, each time this unit is selected to shoot, after this unit has shot, select one enemy unit hit by one or more of those attacks. Until the start of your next turn, that enemy unit is afflicted...

Aura of Despair (Aura): While an enemy unit is within 3" of this model, worsen the Leadership characteristic of models in that unit by 1.

UNIT COMPOSITION

- 1 Plague Champion
- 4-9 Plague Marines

Every model is equipped with: boltgun; plague knives.

- 5 models
- 10 models
- 15 models

- The Plague Champion's boltgun can be replaced with one of the following:
  - 1 bolt pistol
  - 1 plasma gun
  - 1 plasma pistol
- The Plague Champion's plague knives can be replaced with one of the following:
  - 1 bubotic weapons
  - 1 power fist
- For every 5 models in this unit, 1 Plague Marine's boltgun can be replaced with 1 blight launcher
- For every 5 models in this unit, 1 Plague Marine's boltgun can be replaced with 1 plague spewer
- For every 5 models in this unit, 1 Plague Marine's boltgun can be replaced with one of the following:
  - 1 meltagun
  - 1 plague belcher
  - 1 plasma gun
- For every 5 models in this unit, up to 2 Plague Marines can each have their boltgun replaced with 1 bubotic weapons

WAHAPEDIA
Warhammer 40,000
Search
Death Guard — Poxwalkers
No filter
POXWALKERS
5"
4
7+
1
8+
1
CORE: Infiltrators, Feel No Pain 5+
FACTION: Nurgle's Gift (Aura)
Curse of the Walking Pox Each time a POXWALKER model in this unit makes an attack that destroys an enemy model (excluding MONSTER and VEHICLE models), after this unit has resolved its attacks, you can return and destroyed POXWALKER model to this unit.
While TYPHUS is leading this unit, enemy models destroyed as a result of TYPHUS' Eater Plague ability count as enemy models destroyed by an attack made by a POXWALKER model in this unit for the purpose of this ability.
Every model is equipped with: improvised weapons
KEYWORDS: INFANTRY, CHAOS, NURGLE, POXWALKERS
FACTION KEYWORDS
DEATH GUARD
STRATAGEMS
INSANE BRAVERY 1CP
BA
MALIGNANCE MAGNIFIED 2CP
INSANE BRAVERY 1CP
COUNTER-OFFENSIVE 2CP
This unit can be led by the following units:
Worldblight
Manifold Maladies
Reverberant Rancidity
Numberless Hordes
Deadly Vectors
Seventeen Offerings
Rejuvenating Swarm
Drinking Chaos
Unsettle Miscreation
Plaguevirus

2:26 5G 83
wahapedia.ru/wh40k10

Death Guard – Deathshroud Terminators [No filter]

DEATHSHROUD TERMINATORS (@40mm)

M	T	Sv	W	Ld	OC
5"	7	2+	4	6+	1

4+ INVULNERABLE SAVE

RANGED WEAPONS	RANGE	A	BS	S	AP	D
Plaguespurt gauntlet [ANTI-INFANTRY 4+, IGNORES COVER, PISTOL, TORRENT]	12"	D6	N/A	3	0	1

MELEE WEAPONS	RANGE	A	WS	S	AP	D
Manreaper – strike LETHAL HITS	Melee	4	2+	8	-2	2
Manreaper – sweep LETHAL HITS	Melee	8	3+	4	-1	1

WARGEAR OPTIONS

- The Deathshroud Champion can be equipped with 1 additional plaguespurt gauntlet.
- The Deathshroud Champion can be equipped with 1 icon of despair.

ABILITIES

CORE: Deep Strike

FACTION: Nurgle's Gift (Aura)

Silent Bodyguard: While a CHARACTER model is leading this unit, that CHARACTER model has the Feel No Pain 4+ ability.

Death Approaches: In your Movement phase, when this unit is set up on the battlefield using the Deep Strike ability, it can be set up anywhere on the battlefield that is more than 6" horizontally away from all Afflicted enemy units, and more than 9" horizontally away from all other enemy units.

WARGEAR ABILITIES

Icon of Despair (Aura): While an enemy unit is within 6" of the bearer, worsen the Leadership characteristic of models in that unit by 1.

UNIT COMPOSITION

- 1 Deathshroud Champion
- 2-5 Deathshroud Terminators

Every model is equipped with: plaguespurt gauntlet; manreaper.

3 models 240
6 models 400

KEYWORDS: INFANTRY, CHAOS, NURGLE, TERMINATOR, DEATHSHROUD TERMINATORS

FACTION KEYWORDS:
DEATH GUARD

STRATAGEMS

- ALLIES OF ENTROPY
- CORROSIVE CURSE — ARCH-CONTAMINATOR – STRATEGIC FLEX
- SEED OF CORRUPTION — ARCH-CONTAMINATOR – STRATEGIC FLEX
- CLOUD OF FLIES 1CP — ARCH-CONTAMINATOR – BATTLE TACTIC
- COMMAND RE-ROLL — BA
- INSANE BRAVERY — BOARDING ACTIONS – EPIC DEED — BA
- EXPLOSIVE CLEARANCE — BOARDING ACTIONS – BATTLE TACTIC — BA
- COUNTER-OFFENSIVE — BA
- BLESSINGS OF FILTH
- GROTESQUE FORTITUDE
- MALIGNANCE MAGNIFIED
- RABID INFUSION
- COMMAND RE-ROLL — C
- INSANE BRAVERY — CORE – EPIC DEED — C
- FIRE OVERWATCH 1CP — C

LED BY

This unit can be led by the following units:

- Lord of Contagion
- Lord of Virulence
- Typhus

DETACHMENT ABILITY

- Verminous Haze
- Worldblight
- Miasmic Bombardment
- Manifold Maladies
- Reverberant Rancidity
- Numberless Horde
- Deadly Vectors
- Sevenfold Offerings
- Inescapable Corruption

ENHANCEMENTS

- Rejuvenating Swarm
- Droning Chorus
- Insectile Murmuration
- Plagueveil

2:29 5G 83
wahapedia.ru/wh40k10
WAHAPEDIA
Warhammer 40,000
Search this site ..
Search
Datasheets
The Rules
Factions
World Eaters - Forgefiend [No filter]

FORGEFIEND (⌀120x92mm)

M	T	Sv	W	Ld	OC
10"	10	3+	12	6+	3

5+ INVULNERABLE SAVE

RANGED WEAPONS	RANGE	A	BS	S	AP	D
Ectoplasma cannon [BLAST, RAPID FIRE 1]	36"	D3	4+	10	-3	3
Hades autocannon [RAPID FIRE 4]	36"	6	4+	8	-1	2

MELEE WEAPONS	RANGE	A	WS	S	AP	D
Forgefiend claws	Melee	6	3+	6	0	1
Forgefiend jaws	Melee	8	3+	7	-1	2

WARGEAR OPTIONS

- This model's 2 Hades autocannons can be replaced with 2 ectoplasma cannons.
- This model's Forgefiend jaws can be replaced with 1 ectoplasma cannon and 1 Forgefiend claws.

KEYWORDS: VEHICLE, WALKER, CHAOS, KHORNE, DAEMON, FORGEFIEND

ABILITIES

CORE: Deadly Demise D3

FACTION: Blessings of Khorne

Furious Onslaught: Each time this model makes a ranged attack that targets the closest eligible target within 18", you can re-roll the Hit roll

UNIT COMPOSITION

- 1 Forgefiend

This model is equipped with: 2 Hades autocannons; 1 Forgefiend jaws

1 model 150

DAMAGED: 1-4 WOUNDS REMAINING

While this model has 1-4 wounds remaining, each time this model makes an attack, subtract 1 from the Hit roll

FACTION KEYWORDS:
WORLD EATERS

STRATAGEMS

- BLOOD OFFERING
- FRENZIED RESILIENCE
- HACK AND SLASH
- SKULLS FOR THE SKULL THRONE
- COMMAND RE-ROLL BA
- INSANE BRAVERY BA
- EXPLOSIVE CLEARANCE BA
- COUNTER-OFFENSIVE BA
- COMMAND RE-ROLL C
- INSANE BRAVERY C
- FIRE OVERWATCH C
- RAPID INGRESS C
- TANK SHOCK C
- HEROIC INTERVENTION C
- COUNTER-OFFENSIVE C

DETACHMENT ABILITY

Relentless Rage
Blood Tithe
Rush to the Fray

2:32 • 5G 84
wahapedia.ru/wh40k10
WAHAPEDIA
Warhammer 40,000
Search
Datasheets
The Rules
Factions
Imperial Knights – Armiger Warglaive
No filter

ARMIGER WARGLAIVE (⌀100mm)

M	T	Sv	W	Ld	OC
12"	10	3+	12	7+	8

5+ INVULNERABLE SAVE

RANGED WEAPONS	RANGE	A	BS	S	AP	D
Meltagun [MELTA 2]	12"	1	3+	8	-4	D6
Questoris heavy stubber [RAPID FIRE 3]	36"	3	3+	4	0	1
Thermal spear [MELTA 3]	24"	2	3+	12	-4	D6

MELEE WEAPONS	RANGE	A	WS	S	AP	D
Reaper chain-cleaver – strike	Melee	4	3+	10	-3	3
Reaper chain-cleaver – sweep	Melee	8	3+	8	-2	1

WARGEAR OPTIONS

- This model's Questoris heavy stubber can be replaced with 1 meltagun.

ABILITIES

CORE: **Deadly Demise D3**

FACTION: **Code Chivalric**

Impetuous Glory: Each time this model makes a Charge move, until the end of the turn, melee weapons equipped by this model have the [SUSTAINED HITS 1] ability.

UNIT COMPOSITION

- 1 Armiger Warglaive

This model is equipped with: Questoris heavy stubber; thermal spear; reaper chain-cleaver.

1 model — 140

DAMAGED: 1-4 WOUNDS REMAINING

While this model has 1-4 wounds remaining, each time this model makes an attack, subtract 1 from the Hit roll.

KEYWORDS: VEHICLE, WALKER, BATTLELINE, IMPERIUM, ARMIGER, WARGLAIVE

FACTION KEYWORDS: IMPERIAL KNIGHTS

STRATAGEMS

- COMMAND RE-ROLL — BA
- INSANE BRAVERY — BA
- EXPLOSIVE CLEARANCE — BA
- COUNTER-OFFENSIVE — BA
- COMMAND RE-ROLL — C
- INSANE BRAVERY — C
- FIRE OVERWATCH — C
- RAPID INGRESS — C
- TANK SHOCK — C
- HEROIC INTERVENTION — C
- COUNTER-OFFENSIVE — C
- SHOULDER THE BURDEN
- SQUIRES' DUTY
- TROPHY OF RAIN
- ROTATE ION SHIELDS
- THUNDERSTOMP
- VALIANT LAST STAND
- OMNISSIAH'S GRACE

DETACHMENT ABILITY

Indomitable Heroes

Cogbound Alliance

2:34 • 5G 85
wahapedia.ru/wh40k10

ABILITIES

CORE: **Deadly Demise D3**

FACTION: **Code Chivalric**

Impetuous Glory: Each time this model makes a Charge move, until the end of the turn, melee weapons equipped by this model have the [SUSTAINED HITS 1] ability.

UNIT COMPOSITION

- **1 Armiger Warglaive**

This model is equipped with: Questoris heavy stubber; thermal spear; reaper chain-cleaver.

1 model 140

DAMAGED: 1-4 WOUNDS REMAINING

While this model has 1-4 wounds remaining, each time this model makes an attack, subtract 1 from the Hit roll.

FACTION KEYWORDS:
IMPERIAL KNIGHTS

DETACHMENT ABILITY

Indomitable Heroes
Cogbound Alliance

2:36 5G 85

5+ INVULNERABLE SAVE*

RANGED WEAPONS	RANGE	A	BS	S	AP	D
Meltagun [MELTA 2]	12"	1	3+	9	-4	D6
Questoris heavy stubber [RAPID FIRE 3]	36"	3	3+	4	-1	1
Thermal spear [MELTA 4]	24"	2	3+	12	-4	D6

MELEE WEAPONS	RANGE	A	WS	S	AP	D
Reaper chain-cleaver – strike	Melee	4	3+	10	-3	3
Reaper chain-cleaver – sweep	Melee	8	3+	8	-2	1

WARGEAR OPTIONS

- This model's Questoris heavy stubber can be replaced with 1 meltagun.

ABILITIE

CORE: De

FACTION:

Impetuo
Charge m
equippec
ability.

UNIT CO

- 1 Ar

This moc

8:31 60
Y'shtola, Night's Bl...
scryfall.com

LEGAL	Standard	NOT LEGAL	Alchemy
NOT LEGAL	Pioneer	NOT LEGAL	Historic
NOT LEGAL	Modern	NOT LEGAL	Brawl
LEGAL	Legacy	LEGAL	Timeless
LEGAL	Vintage	NOT LEGAL	Pauper
LEGAL	Commander	NOT LEGAL	Penny
LEGAL	Oathbreaker		

Final Fantasy Commander (FIC)

#215 · Mythic Rare · English · Surgefoil

EN

PRINTS	USD	EUR	TIX
Final Fantasy Commander #7	$6.85	€6.98	
Final Fantasy Commander #191	$13.79		
Final Fantasy Commander #207	$95.02		
Final Fantasy Commander #215	✶ $456.89		
Final Fantasy Commander #226			

View all prints →

RELATED SEARCHES

Noncreature spells with mana value 3 or greater.

```
-t:creature mv>=3
```

Noncreature spells with mana value 3 or greater in Esper color identity that are legal in Commander.

```
ci:wub -t:creature mv>=3 f:commander
```

BUY THIS CARD

Buy foil on TCGplayer ✶ $456.89

Buy on Cardmarket

8:31
Y'shtola, Night's Bl...
scryfall.com
Search for Magic cards

Y'shtola, Night's Blessed {1}{W}{U}{B}

Legendary Creature — Cat Warlock

Vigilance

At the beginning of each end step, if a player lost 4 or more life this turn, you draw a card.

Whenever you cast a noncreature spell with mana value 3 or greater, Y'shtola deals 2 damage to each opponent

8:33 59
MTG / Final Fantasy...
cardkingdom.com

Traveling Chocobo (0...
Final Fantasy Variants...

FOIL
2
3/2 Creature - Bird

$1,599.99

NM

2 available

Add to Cart

Traveling Chocobo (0...
Final Fantasy Variants...

FOIL
2
3/2 Creature - Bird

$1,599.99

NM

2 available

Add to Cart

Traveling Chocobo (0...
Final Fantasy Variants...

FOIL
2
3/2 Creature - Bird

$1,599.99

NM

WIN $500

3 available

8:33

MTG / Final Fantasy...
cardkingdom.com

Sephiroth, Fabled SO...
Final Fantasy Variants...

FOIL

2

3/3 Legendary Creature - Human Avatar Soldier

$299.99

Out of stock.

Cloud, Midgar Merce...
Final Fantasy Variants...

FOIL

2/1 Legendary Creature - Human Soldier Mercenary

$279.99

NM

5 available

Add to Cart

Vivi Ornitier (0514 - E...
Final Fantasy Variants...

FOIL

1

0/3 Legendary Creature - Wizard

$249.99

WIN $500

Out of stock.

8:37 58

Send message

8:37 58

Send message

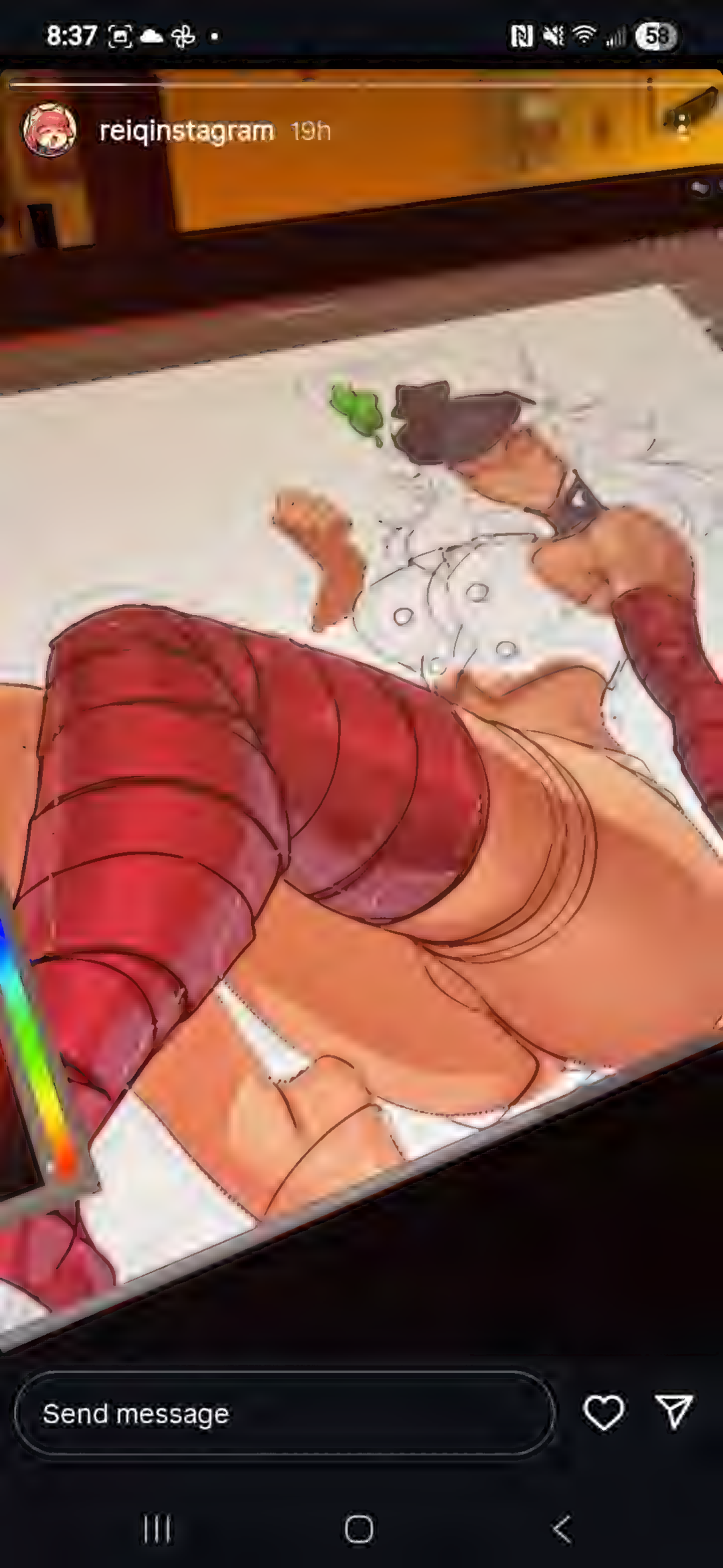
8:37
58
reiqinstagram 19h
Send message

8:37
reiqinstagram 19h
Send message

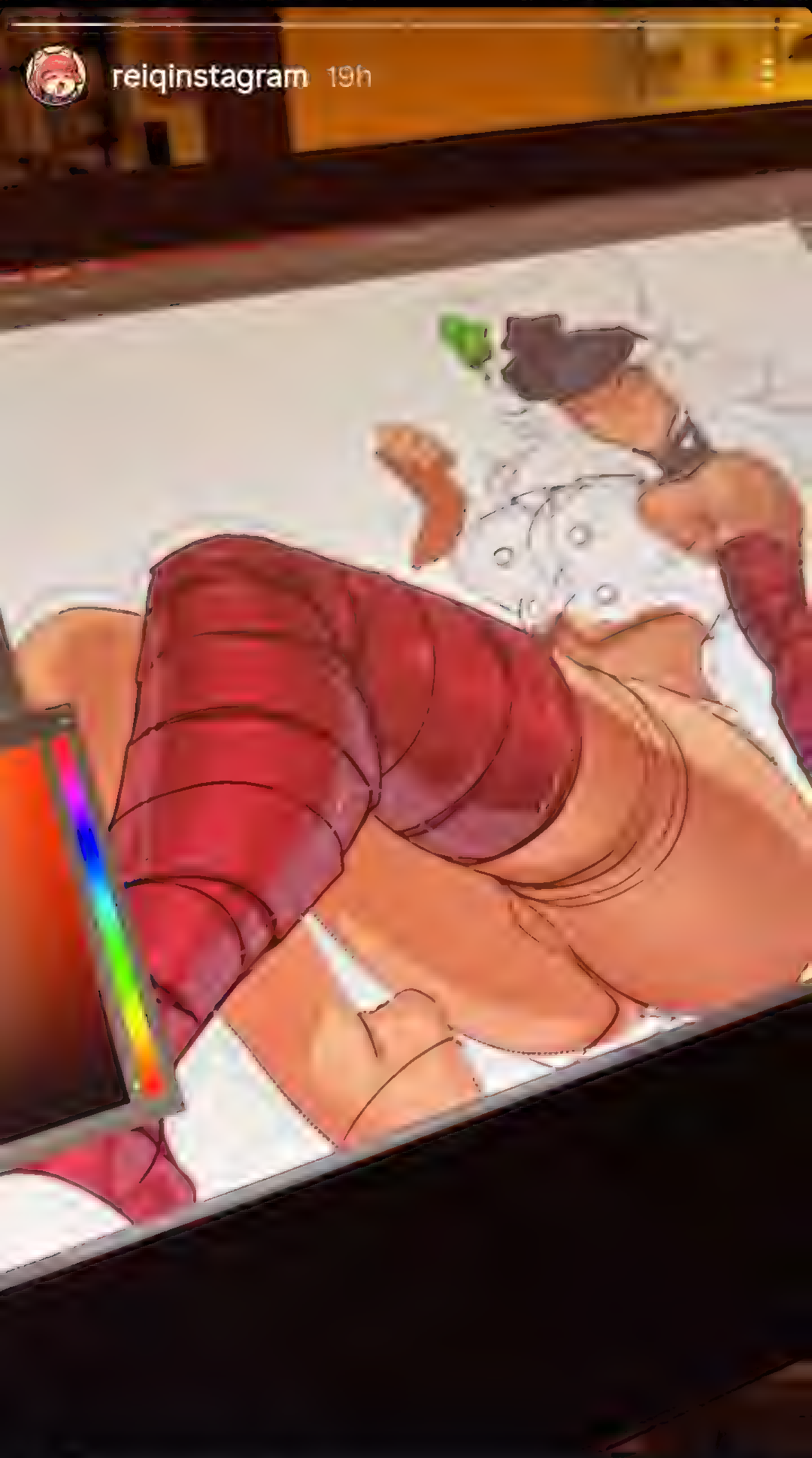

ochanius.yours
8h
MY SOCIALS
Send message

8:37 58

Send message

8:38

Send message

8:38

Send message

8:38

Send message

8:38

Send message

shalsbond_reels 14h
Send message

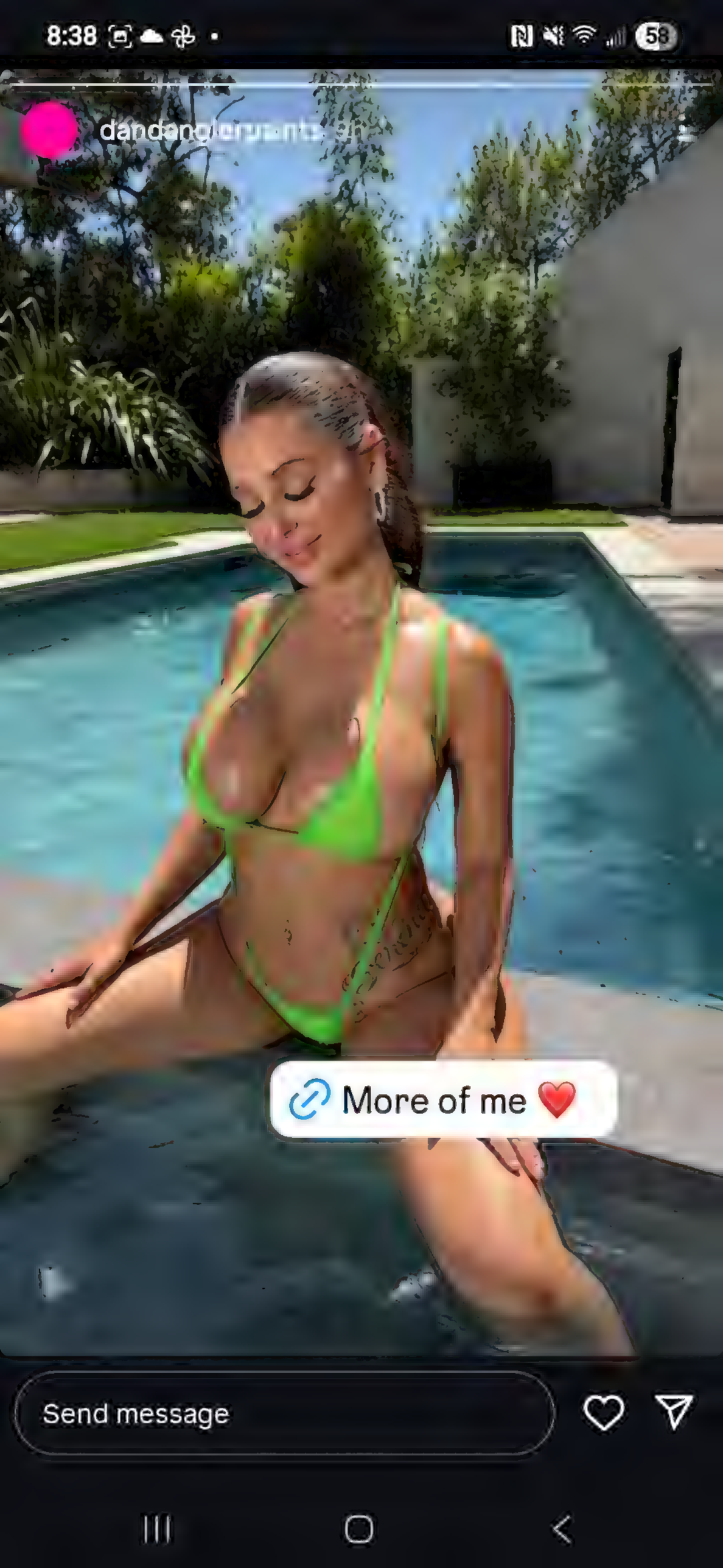
8:38
More of me
Send message

8:52
rule34vault.com
R34 Vault
Sign In

35
Add to playlist

azur lane | illustrious (azur lane) | floox | 1girls | ai generated | ass | ass focus | back view | bent over | big ass | big breasts | big butt | breasts | bubble butt | curvy | dress | dress lift | fat ass | female | female only

Show more (+17)

8:52
rule34vault.com
R34 Vault
Sign In

60
Add to playlist
one-punch man
fubuki (one-punch man)
floox

8:52
rule34vault.com
R34 Vault
Sign In

49
Add to playlist
dandadan
ayase momo
phat smash
1girls

8:53
rule34vault.com
R34 Vault
Sign In

72
Add to playlist
hololive
hololive english
takanashi kiara

8:53
rule34vault.com
R34 Vault
Sign In

35
Add to playlist

fate (series) | fate/grand order | boudica (fate)

wakura (gcdan) | 1girls | areola slip | ass

The Hermit Druid reposted your post · 1m

The skinning:

The Hermit Druid liked your post · 1m

The skinning:

Hatchinator, The Disc... @commie... 18m

↩ Reply to The Hermit Druid

Ave Dominus Nox, Brother. For The Night Haunter

Sundaecat (He/They) and **2 oth** your post · 21m

Awwww

10:22
405 3 22 62
sena_k_012

52 2 1
sena_k_012 Nephenee (Fire Emblem)... more
4 hours ago

10:23

kotori_mouchi
Suggested for you
Follow

1/3

3,809 1 251

kotori_mouchi Art commission done!... more
May 24

korycromieart
Follow

10:30

Posts

anatofinnstark_spicy_account

2/3

1,698 2 4

Liked by aether.whiskey and others

anatofinnstark_spicy_account Doodle of the day ! Full Timelpase process available next week on my... more

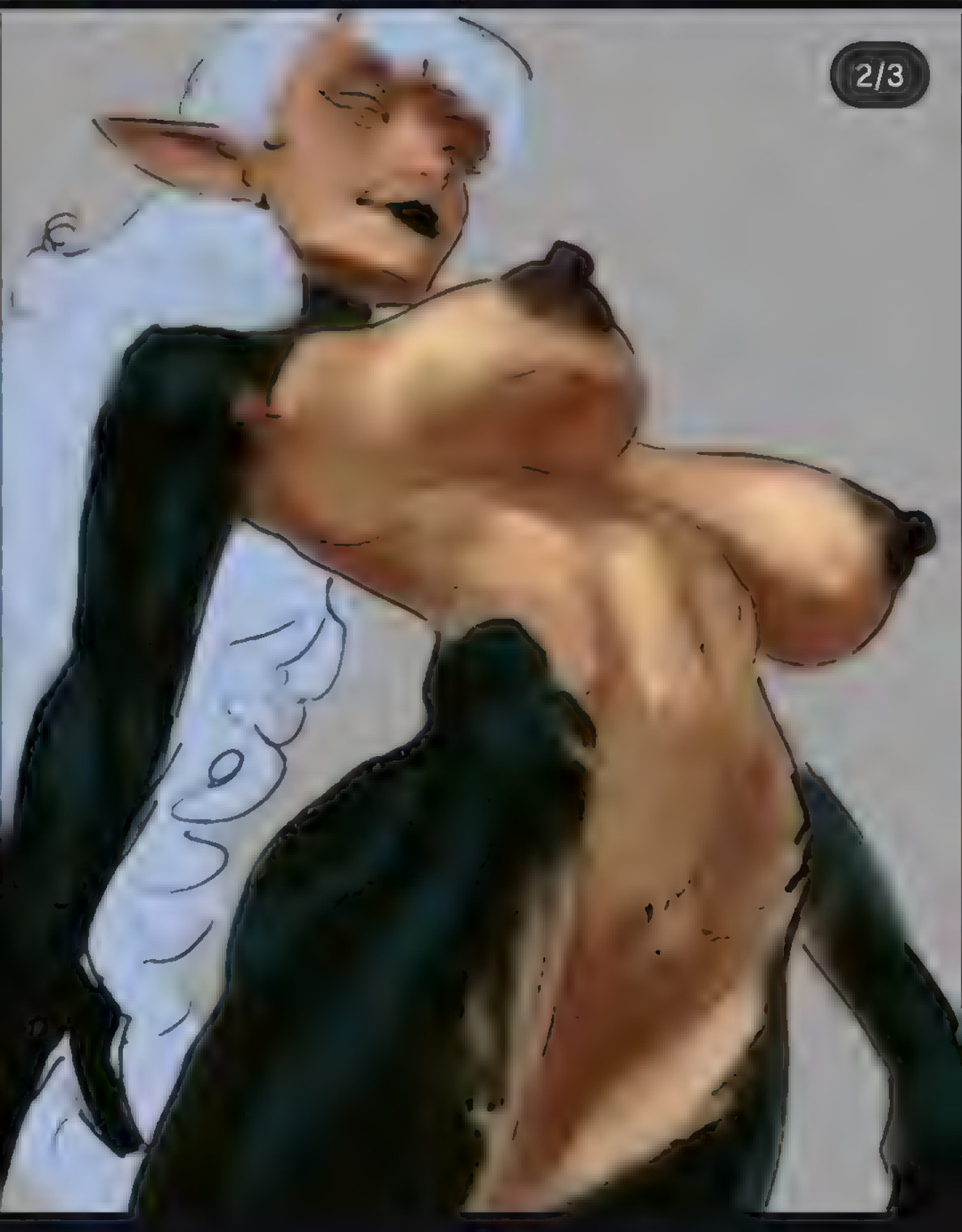

anatofinnstark_spicy_account

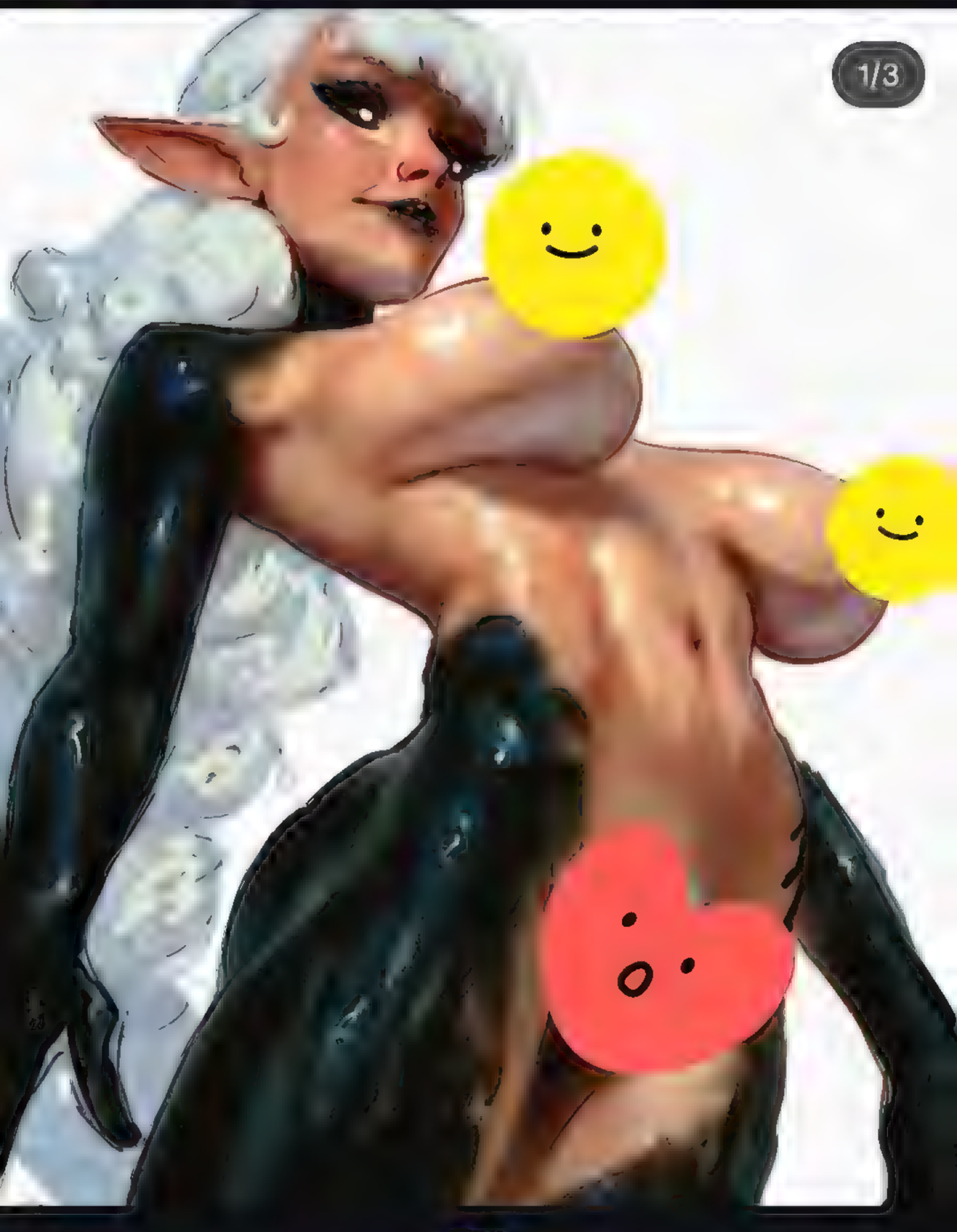

1,698 2 4

Liked by aether.whiskey and others

anatofinnstark_spicy_account Doodle of the day ! Full Timelpase process available next week on my... more

9:20 97

translate

reru. Soshite haiboku shita 2-ri wa...

A spy duo who planned to get married after completing their mission to investigate the demon world are captured. The boyfriend is tied to a chair and subjected to horrific torture by an enemy high school girl massaging the underside of his penis, while the girl is pinned against a wall and tickled by a cheeky brat. The two are defeated...

Feedback

People also search for

Translate to english

Home Search Notifications Activity

12:36 79

lotusbombb
WAITING FOR YOU 😉
Send message

4:53
Instagram
memesnomy
arts_fly • Original audio
1,263
111

memesnomy

4:53
Followed by samice and 51.4K others
colosoglobal Illustrations like these by Illustrator Nekojira can seem very intimidating to cre... more
memesnomy

4:53
Followed by samice and 51.4K others
colosoglobal Illustrations like these by Illustrator Nekojira can seem very intimidating to cre... more
memesnomy

1:08 83

Send message

1:08 83

Send message

1:09 83
its.arianadiamond
Send message

Questioning Phelddagrif and 3 others liked your post · 2h

Got a new figurine in the mail today! Im so happy and its better than what I imagined.

Robute Guilliman has the sickest design!

The Hermit Druid reposted your post · 2h

Got a new figurine in the mail today! Im so happy and its better than what I imagined.

Robute Guilliman has the sickest design!

Andre Garcia @artofandregarcia.co.. 11h

Reply to you

I appreciate it, thank you

1

MEXICAN FOOD
gula_arte

gula_arte

12:04 67
Day gift that helps you add to your strengths.... more

back2drawing
♫ Deville • Dark 80s

285 4

back2drawing A couple of dynamic pose studies #dynamicpose

1 hour ago

mlb historic

12:04 67

Day gift that helps you add to your strengths.... more

back2drawing

Deville • Dark 80s

285 4

back2drawing A couple of dynamic pose studies #dynamicpose

1 hour ago

mlb historic

PLAYING FROM YOUR LIBRARY

Liked Songs

Unstable

Adema

2:02 3:12

JBL Flip 6 Goat

Lyrics

Diggital Draco @DiggzDaPro... · 17m

Replying to @Jayemel16

Exactly Fam ppl don't seem to understand. You can win an exchange of dissing if you're more direct and have truth to what is being hurled. Even if you do not have good bars etc. In a battle, it's all about the level of skill

Diggital Draco liked your reply

Thank you!!

Battle Rap: Who dropped the hardest/ clever schemes a d verses. Respect. ...

WonderPang | Come back to Blue lock. liked your post

It's coloring day!

Sadly this was all I got done, but I'm just focusing on quality this time....

3:22
100

like father
like bun

26.1K 28 3,043

3:22 100
1 hour ago
elliemaplefox
Suggested for you
Follow

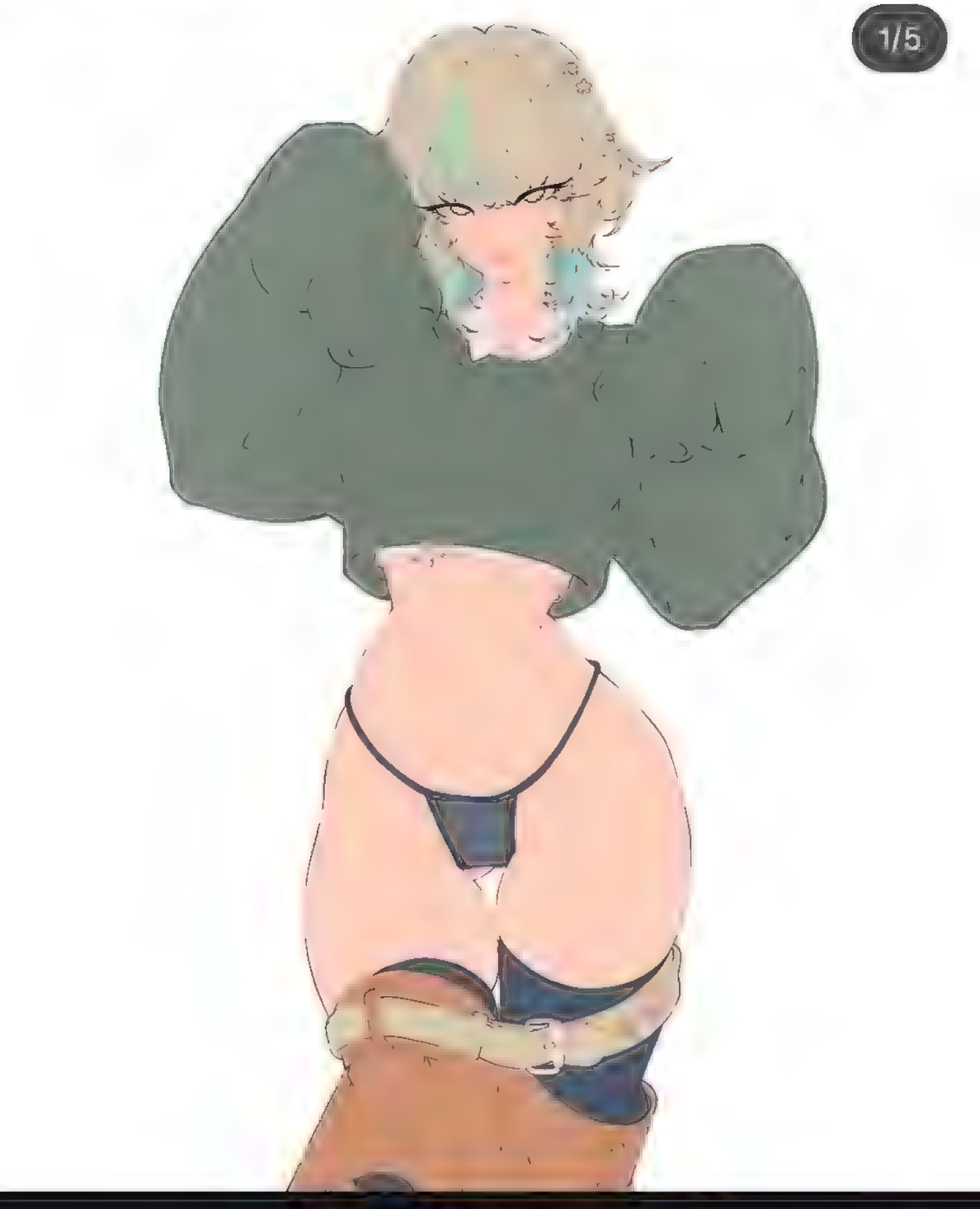

15.4K 26 846
Liked by marquixse and others
elliemaplefox Short to medium cut hair... more
6 days ago

3:22 100

1 hour ago

elliemaplefox
Suggested for you

Follow

2/5

15.4K 26 846

Liked by marquixse and others

elliemaplefox Short to medium cut hair... more

6 days ago

3:23
nativeinstruments Huge savings on hundreds of synths, instruments, sounds, and effects!

cedric.poulat.comics and the.616comics
♫ Sleep Token • Chokehold

1,286 13 48

Liked by cedric.poulat.comics and others

the.616comics VAMPIRELLA ARMAGEDD... more

1 day ago

3:24 100

15 hours ago • See translation

frazettagirls

1/2

4,903 19 107

Liked by scifi_killer and others

frazettagirls Before the Demon Emerged..... more

62 responses · Vote

3:24 100

15 hours ago • See translation

frazettagirls

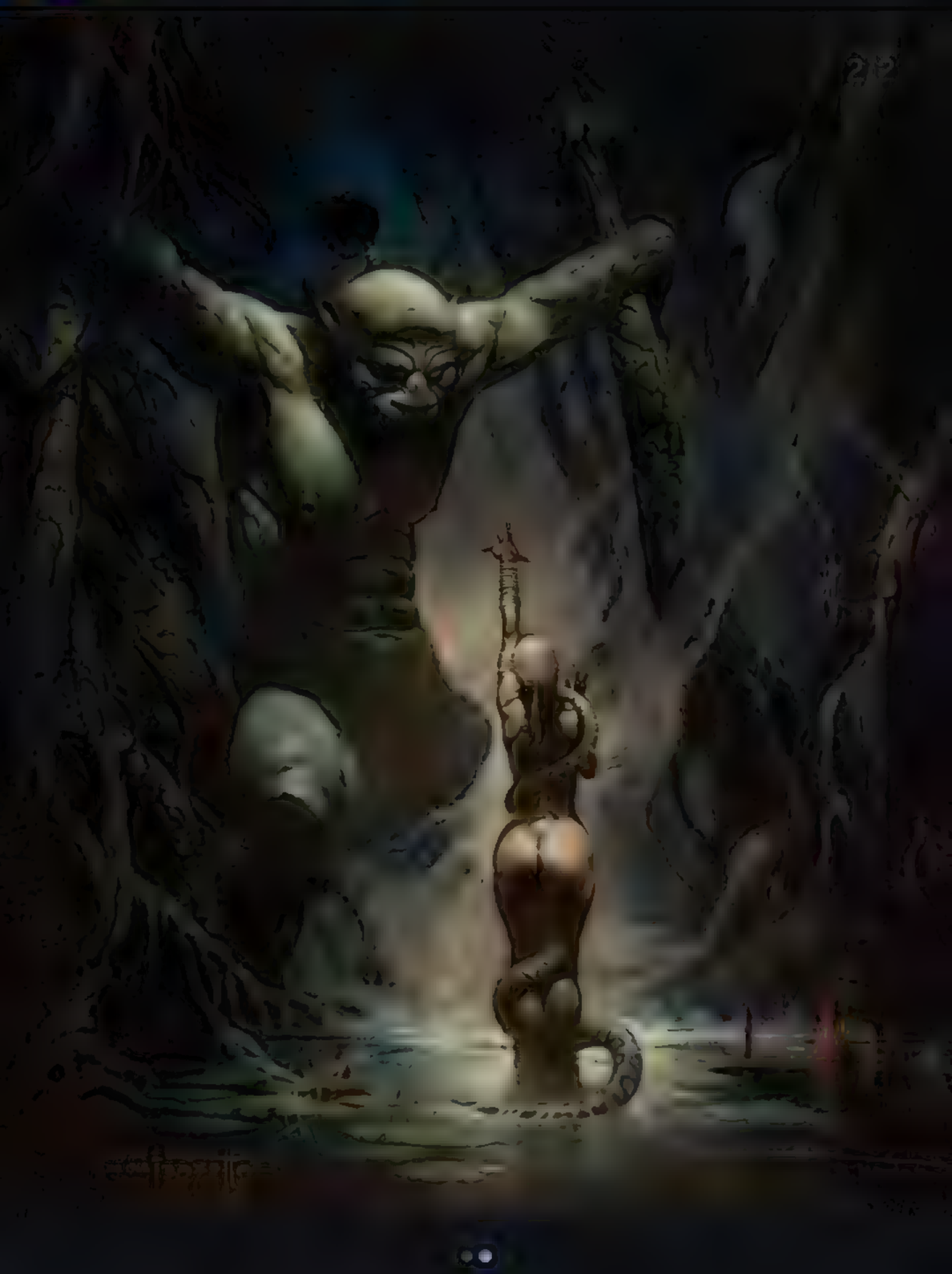

4,903 19 107

Liked by scifi_killer and others

frazettagirls Before the Demon Emerged..... more

62 responses · Vote

3:25
Sign up
100

259 3

At a job interview or dinner party, storytelling lets you connect with anyone. I'll teach how on MasterClass.

cedric.poulat.comics

280 7

cedric.poulat.comics Been a while i haven't p... more

1 hour ago

Follow

3:26 99

cattalescentral He created a waterfall🤣
Credit: @unknown DM
1 day ago

cutemochicatss

104 1 18

cutemochicatss Cute products link in bio ❤️✨~ Hurry up order now 🍓
Follow @cutemochicatss 💛
~~~~~~~~~~~~~~
TAG/SAVE/SHARE 💫🤍

#cutemochicats #cats #animals #love #cute #miau #catsofftheworld #illustration #anime #peachcat
~~~~~~~~~~~~~~

4:22 89
Shop now

712 30

savewithaffical fast worldwide shipping

dreamtrip
Amory Reel • her garden

2,376 18 862

dreamtrip Bumblebees work tirelessly colle... more

4:22 89
Shop now

712 30

savewithaffical fast worldwide shipping

dreamtrip
Amory Reel • her garden

2,376 18 862

dreamtrip Bumblebees work tirelessly colle... more

savewithattical fast worldwide shipping

dreamtrip

Amory Reel • her garden

2,376 18 862

dreamtrip Bumblebees work tirelessly colle... more

1 day ago

jomboy_ Follow

savewithattical fast worldwide shipping

dreamtrip
♫ Amory Reel • her garden

2,376 18 862

dreamtrip Bumblebees work tirelessly colle... more

1 day ago

jomboy_ Follow

4:24
89
2,842 16 1,205
peachgoma.official Togetherness ❤️🫂 Tag... more
3 days ago
frazettagirls

4,272 15 150
Liked by [illegible] and others

4:26 88

Lovisa C deyes
3
Legendary Creatu
Barbarians, Warriors, and Berserkers get +2/+2 and have haste.
"I lead my horde to the northwest. I won't return until the ice wizards fall and their fiendish contraptions are crushed!"
3/3
Send message

4:26
88
Instagram
Your story
anatofinnstark...
mixbustv
omarcameu
dudububuofficial1
ichbin_ivo • Original audio

She has no idea how
Beautiful she is in my eyes

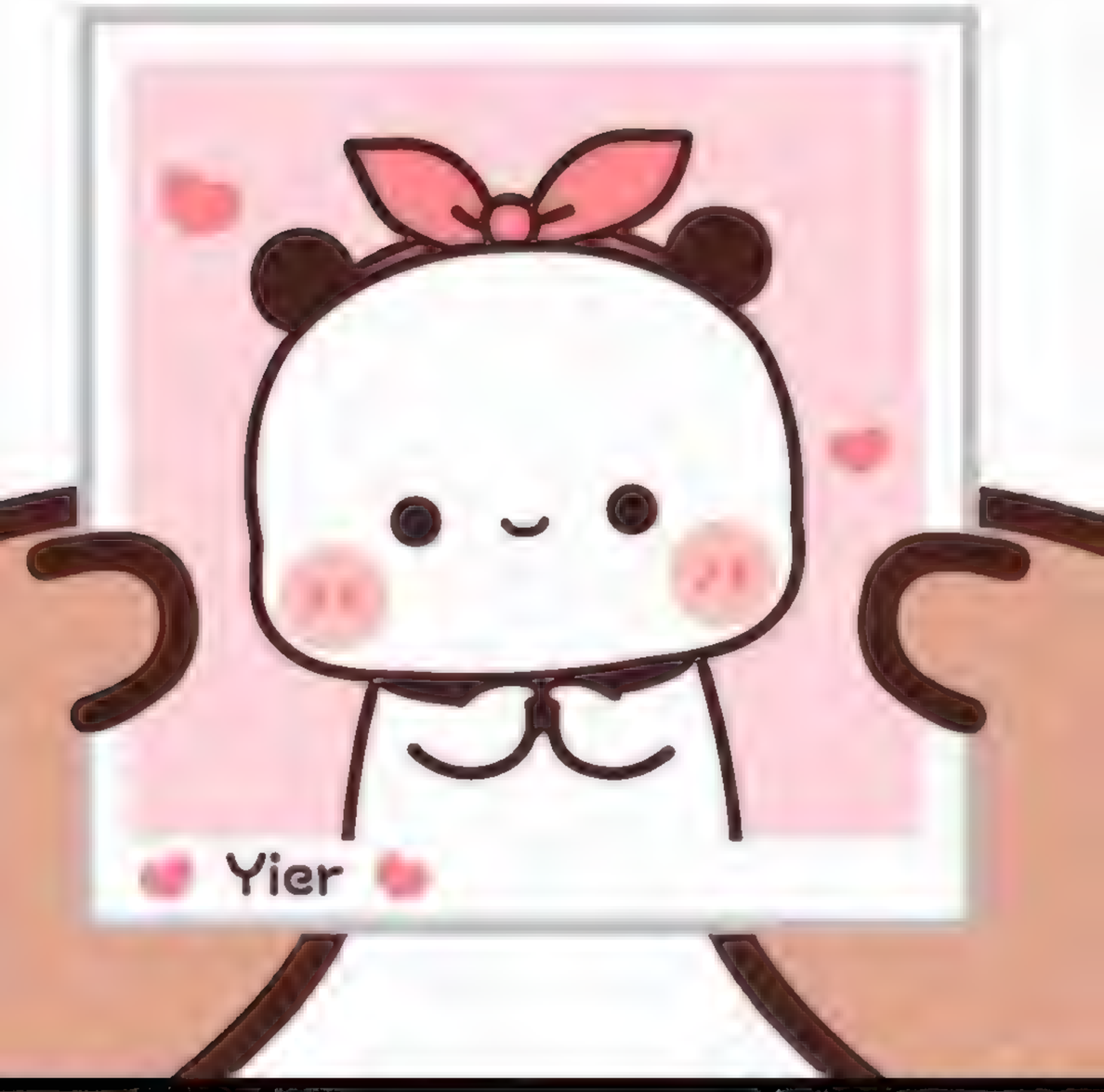

Hide

Rayne @nuclearrayne.bsk..
Unsummoned Skull, th.. @unsu...
Doni AKA Not TH... @donifmtgc....
Benji the Wheel Spinner @benjith..
The Hermit Druid @thehermitdrui...
Franz Eriksson @franzeriksson.b...
Brendan Lynch @hudnall56.bsky....

Rayne and 6 others liked your post · 1h

Happy Father's Day to all the dads on here.

Biological or not, the love is all that matters in the end of the day.

Thank you dad for being level-headded and big hearted.
Humorous and yet understanding and creative.
Love you and miss you🙏❤️

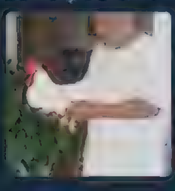

Doni AKA Not THE Threat @donifmt... 1h
Reply to you

2

The Hermit Druid @thehermitdruid.... 1h
Reply to you

2

Tish @macabrebxby.bsky.social 5h
Reply to P.
No but I wanna learn!

P. @redheadedhermit.bsky.social 5h

8:41 80
paypal.com/myaccoun

You've sent R$318.53 BRL to tkacid92@gmail.com

Funds Availability Date: 6/16/25

You paid: **$60.00 USD**

Conversion rate: 1 USD = 5.3088 BRL

This rate includes a currency conversion spread.

Send More Money

Go to Summary

Need to cancel?

You have the right to cancel for a full refund unless your designated recipient has already received the payment. However, since most PayPal payments are received within seconds, you may not be able to cancel your payment for a full refund once the payment is made. To determine whether your payment is eligible for cancellation, log in to PayPal.com, select the transaction in your transaction details, and select Cancel, or call PayPal Customer Service at 1-888-221-1161.

About disputes

If this payment is for an item you purchased but haven't received, or it's not as described, your purchase may be covered under PayPal, Inc.'s purchase protection. In those cases, you can file a dispute in the Resolution Center within 180 days of payment. Just log in to your PayPal account at www.paypal.com and go to the Resolution Center or call Customer Service at 1-888-221-1161.

9:10 78
paypal.com/myaccoun

You've sent $66.00 USD to 杨帅

Funds Availability Date: 6/16/25

You paid:	**$66.00 USD**

Send More Money

Go to Summary

Need to cancel?

You have the right to cancel for a full refund unless your designated recipient has already received the payment. However, since most PayPal payments are received within seconds, you may not be able to cancel your payment for a full refund once the payment is made. To determine whether your payment is eligible for cancellation, log in to PayPal.com, select the transaction in your transaction details, and select Cancel, or call PayPal Customer Service at 1-888-221-1161.

About disputes

If this payment is for an item you purchased but haven't received, or it's not as described, your purchase may be covered under PayPal, Inc.'s purchase protection. In those cases, you can file a dispute in the Resolution Center within 180 days of payment. Just log in to your PayPal account at www.paypal.com and go to the Resolution Center or call Customer Service at 1-888-221-1161.

You have a right to dispute errors in your transaction. If you think there is an error, such as a payment that was never received or that was processed for the wrong amount, contact Customer Service at 1-888-221-1161 within 180 days. You can also contact us for a written explanation of your rights.

If you don't recognize this payment or want to report it as unauthorized, you should contact the Resolution Center at PayPal.com or call Customer Service at the number above.

12:31

Space Marine 2 Wiki - Fandom

Demetrian Titus | Warhammer 40K: Space Marine 2 Wiki |...

Visit ›

Images may be subject to copyright. Learn More

Share

Save

Home

Search

Notifications

Activity

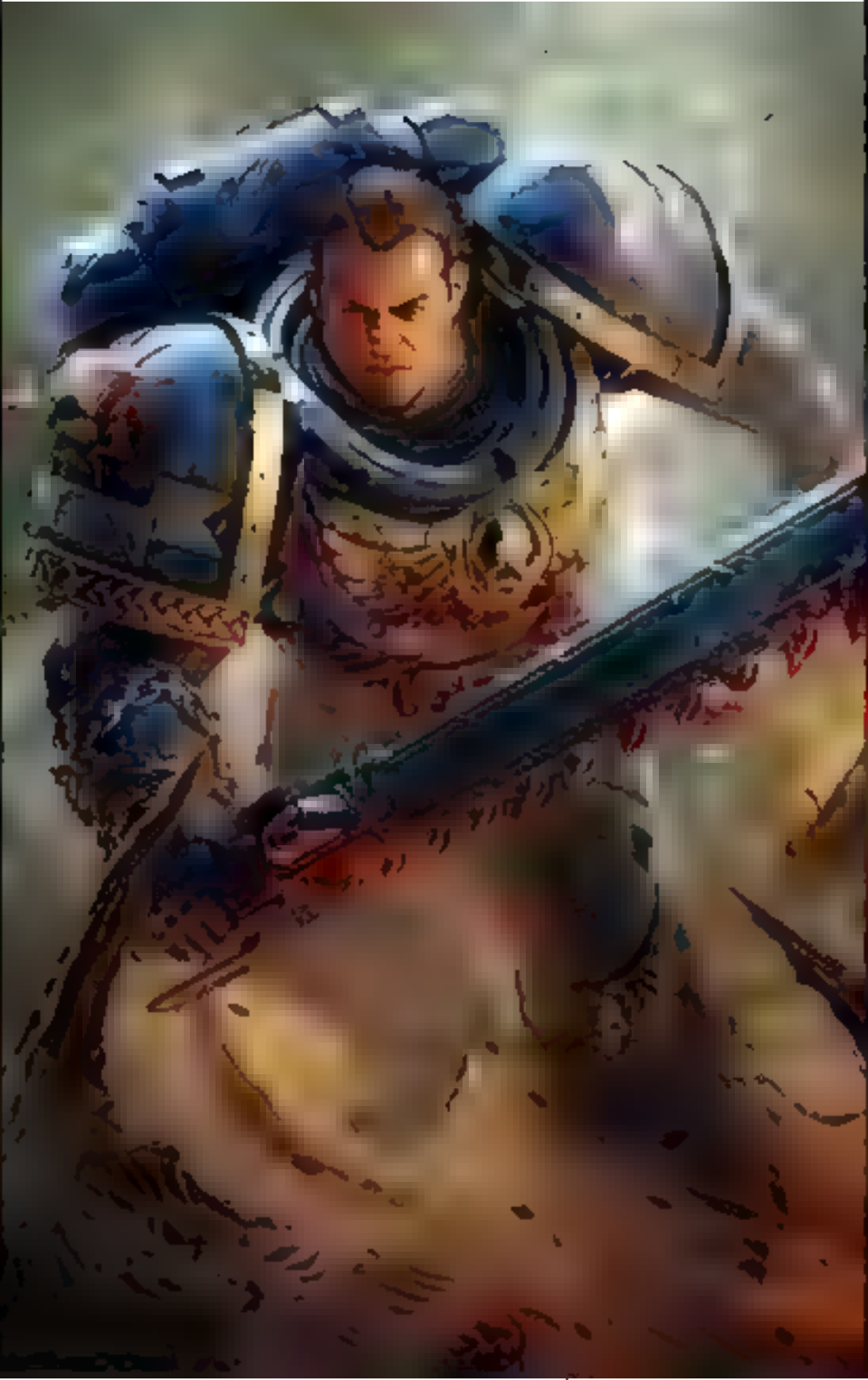

" If I could, I would! I will shatter a world sooner
than stand by and let it be corrupted!"
"Captian! Prepare cyclonic torpedoes,
full barrage!!"

The Hermit Druid reposted your post · 15s

I LOVE my new Robert Goodman figurine!

Goes perfectly on my bookcase.🔵🟡

The Hermit Druid liked your post · 17s

I LOVE my new Robert Goodman figurine!

Goes perfectly on my bookcase.🔵🟡

C2 and **1 other** liked your post · 23m

Its 730am .....lol

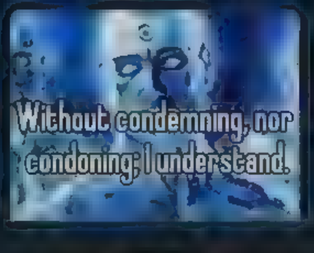

LIVE FERRUS MANUS REACTION

Captain Khârn trying to "discuss" the death of Argel Tal with Chaplain Erebus

(circa M31)

©Games Workshop. All Rights Reserved.

Brother..

Get the flamer.

The HEAVY flamer.

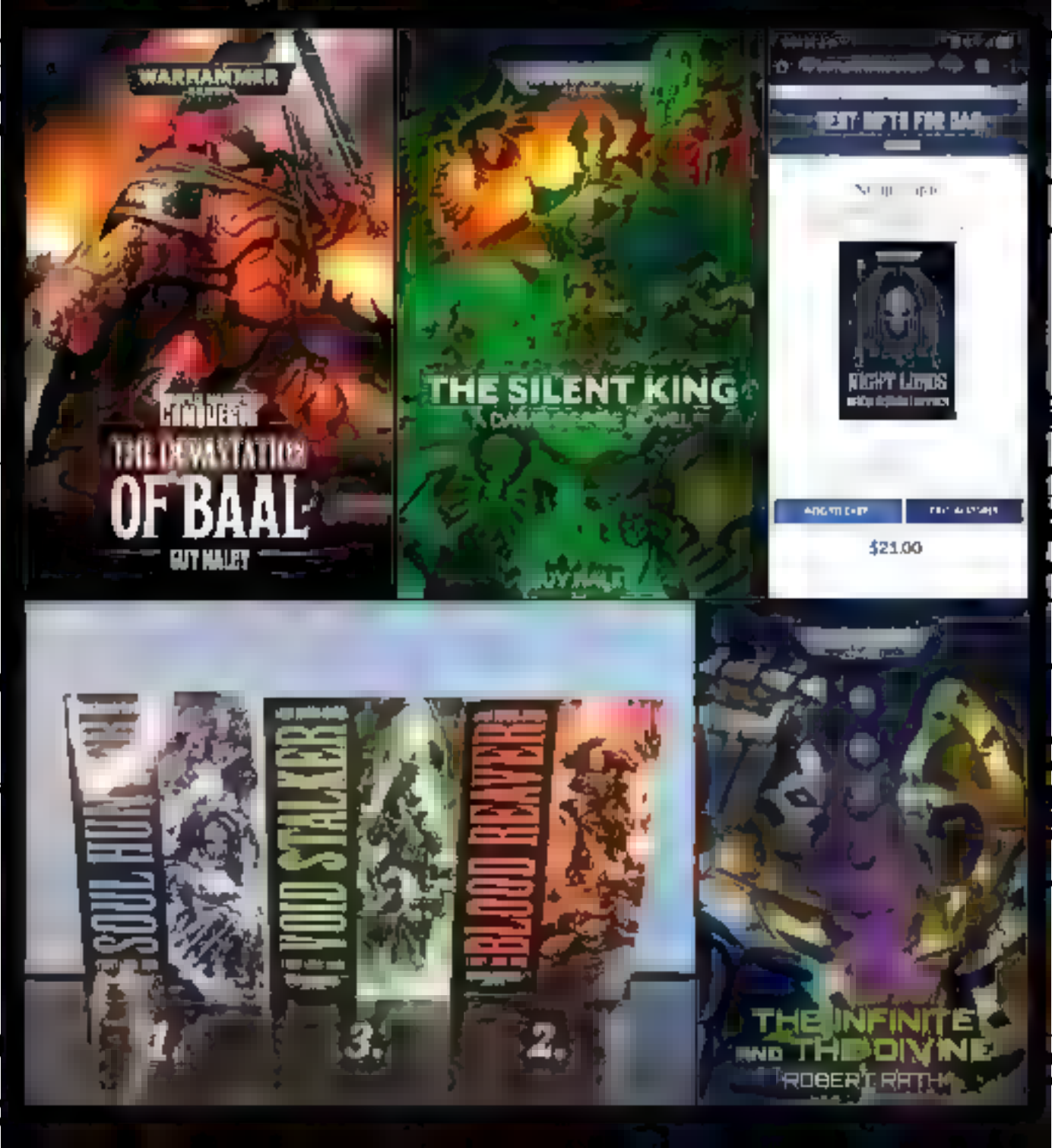
WARHAMMER
THE DEVASTATION OF BAAL
THE SILENT KING
$21.00
SOUL HUNTER
VOID STALKER
BLOOD REAVER
1.
3.
2.
THE INFINITE AND THE DIVINE
ROBERT RATH

1:18 The Light 5G 84

53 minutes ago

cutesexyrobutts.art

3,370 11 17

Liked by **anatofinnstarkofficial** and others

cutesexyrobutts.art #perona #boahancock #onepiecefanart

12 hours ago

1:18 The Light 5G 84
Experts. Join for Free

anatofinnstark_spicy_account

114

anatofinnstark_spicy_account Satsuki Sketch

53 minutes ago

cutesexyrobutts.art

1:19 The Light 5G 83
92.1K 814 50.7K

ogmex41 😂😂😂

June 7

cutesexyrobutts.art

2,341 7 5

cutesexyrobutts.art #nami #rebeccaonepiece #onepiecefanart

12 hours ago

1:24 Make Yo 5G 82

artrooms_ofcl

235 24

artrooms_ofcl ✨aruana sick✨... more

13 hours ago • See translation

1:24 Make Yo 5G 82

artrooms_ofcl

235 24

artrooms_ofcl ✨aruana sick✨... more

13 hours ago • See translation

1:26 Seven 5G 82
nativeinstruments Get the go-to music production bundle for pro producers. What will you create?

arisato_yu

2,154 10 103

arisato_yu Shoko Ieiri... more

9 hours ago

1:26 Seven 5G 81
nativeinstruments Get the go-to music production bundle for pro producers. What will you create?

arisato_yu

2,154 10 103

arisato_yu Shoko Ieiri... more

9 hours ago

5:27 5G 98

andrewcockroach

2,495 15

Liked by lelloohwell and others

andrewcockroach Commission Work... more

1 hour ago

colosoglobal

Sponsored

5:27 5G 98

andrewcockroach

2,495 15

Liked by lelloohwell and others

andrewcockroach Commission Work... more

1 hour ago

colosoglobal

Sponsored

5:27 5G 98

danielchidiac Leave a YES below if you agree!... more

1 hour ago

claramlll and claramlll.lingerie

Lugano, Switzerland

821 93 1

claramlll Shooting @guess beginning of this y... more

5:27 5G 98

danielchidiac Leave a YES below if you agree!... more

1 hour ago

claramlll and **claramlll.lingerie**
Lugano, Switzerland

821 93 1

claramlll Shooting @guess beginning of this y... more

5:30 5G 97

1,773 24 403

upwin.official Selling The Stunner... more

April 14

polishgirl_in_heels

1/3

930 47

polishgirl_in_heels Good night, picture 1,2 or 3?

5:30 5G 97

1,773 24 403

upwin.official Selling The Stunner... more

April 14

polishgirl_in_heels

2/3

930 47

polishgirl_in_heels Good night, picture 1,2 or 3?

5:30 5G 97

1,773 24 403

upwin.official Selling The Stunner... more

April 14

polishgirl_in_heels

3/3

930 47

polishgirl_in_heels Good night, picture 1,2 or 3?

5:33 5G 96

duduandbubulove7 Cute family 😍💗

#dudu #bubu #instagrampost less

6 days ago

touyarokii

♫ Céline Dion • It's All Coming Back to Me Now

18

touyarokii Ngl I'm just glad I found my switch after like a year lmao anyway swipe for cake

55 seconds ago

subbu_queen__

♫ 카랄라라 • naughty friends

Follow

5:35 5G 96
too.fm/fnafsong2025/p
You're all set!

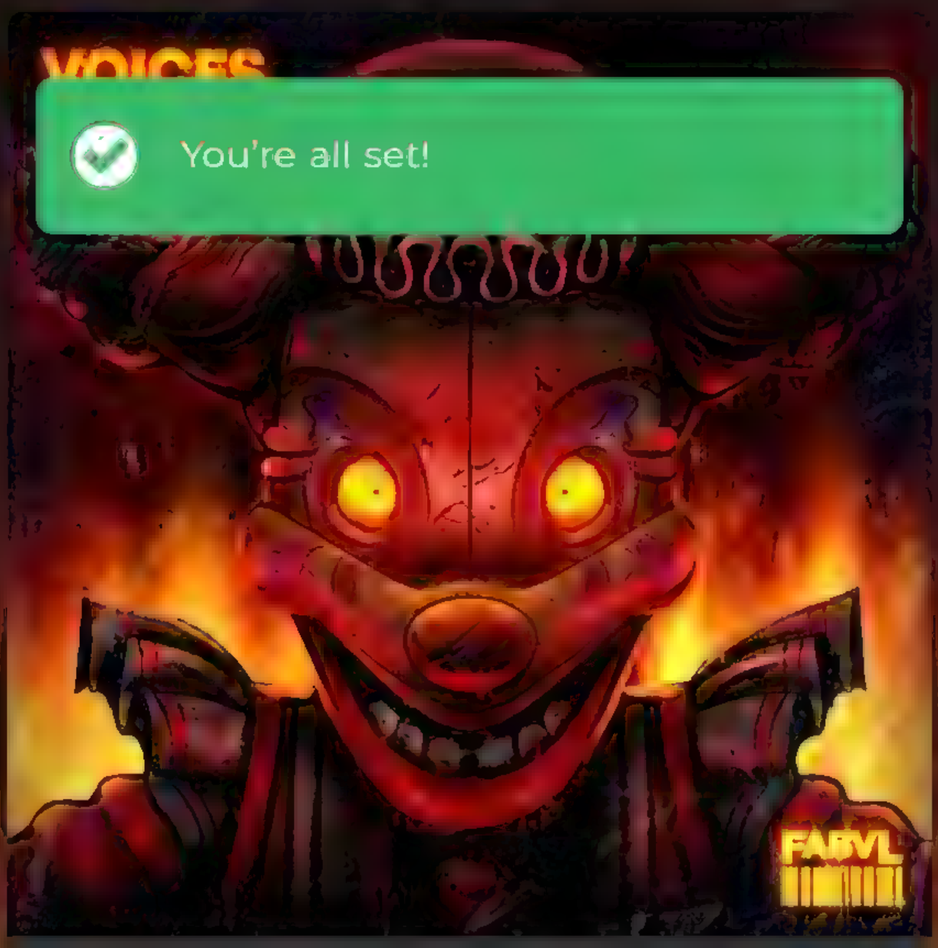

Voices in the Dark

Choose your preferred music service

Spotify	Pre-Save
Pre-add on Apple Music	Pre-Add
amazon music	Pre-Save
DEEZER	Pre-Save
TIDAL	Pre-Save

5:51 5G 91

colosoglobal School's out, but your glow-up is just beginning✨... more

nrcgrayart

99 1

nrcgrayart Lady knight lineart:

8 minutes ago

introverts.are.awesome

Alek of House Markov reposted your post · now

Did some quick practice sketch exercise. Any you recognize? 🍪

#art

Alek of House Markov and **1 other** liked your post · now

Did some quick practice sketch exercise. Any you recognize? 🍪

#art

Hide

Falcon Punch @falconpunch777....

Christina @cheruphim.bsky.social

Niaouro (Nia) Psaka @niapsaka.b...

Hampus 🌻 @hampus.bsky.social

Falcon Punch and **3 others** liked your post · 1m

2024 vs 2025

#art, #pinup

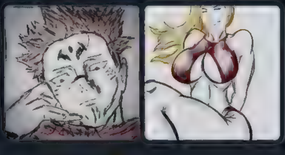

Hampus 🌻 @hampus.bsky.social 25m

Reply to you

Your linework is looking much more confident!

1 1

Hampus 🌻 reposted your post · 25m

2024 vs 2025

#art, #pinup

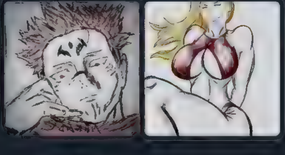

Yawg ➡️ **Magic Co...** @yawggoth.b... 11h

Reply to you

Thanks homie!

1

Yawg ➡️ **Magic Con Vegas** liked your post · 11h

Happy birthday Yawg! May your legacy continue on til the end of time 👍🔥

The Ornithologist! and **1 other** liked

11:34
100
thiagocaminhart · 15h
Send message

11:34 100

Send message

honeybirdette

Following

View shop

4,131

honeybirdette All selfies are hotter in HB ✨ Whitney Chocolate as seen on @hbrontte ... more

honeybirdette

Following

View shop

4,131

honeybirdette All selfies are hotter in HB ✨ Whitney Chocolate as seen on @hbrontte ... more

11:34 100

Chocolate as seen on @bbrontte,... more

1 day ago

arisato_yu Following

3,143

arisato_yu Yuki Tsukumo... more

1 day ago

11:34 100

Chocolate as seen on @bbrontte,... more

1 day ago

arisato_yu Following

3,143

arisato_yu Yuki Tsukumo... more

1 day ago

11:34 100

Chocolate as seen on @bbrontte,... more

1 day ago

arisato_yu Following

3,143

arisato_yu Yuki Tsukumo... more

1 day ago

11:34
100

arisato_yu Yuki Tsukumo... more

1 day ago

aruana_art Following

3,917

aruana_art 656 .Commission WORK <Yumie>
#게임원화 #게임원화가... more

22 hours ago • See translation

sena_k_012 Following

20

sena_k_012 Asuka Tenjoin (Yugioh GX)
Commissioned by Shaze... more

4 hours ago

2:36 [Tickling] 5G 100
[Tickling] Limb restraint ...
xcream.net
Post

XCREAM Mobile Player for smartphones Official R...

[Tickling] Limb restraint tickling bullying a plump beautiful woman with a masochistic mind! [Maya Kikuchi]

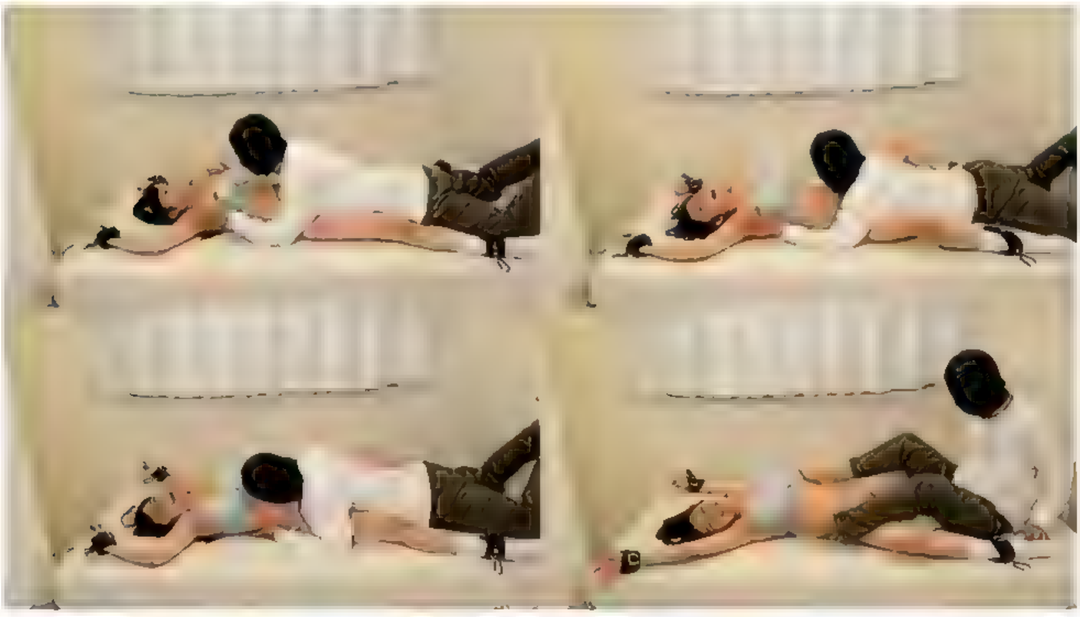

Please select the distribution format

UHD(4K) (Indefinite)	3180JPY
HD (Indefinite)	1980JPY
SD (Indefinite)	1480JPY

Buy it now

Add to cart

Favorite

Windows PC	Streaming / Download	Mac PC	Streaming / Download

If you want to watch offline, please download the following app and watch it.

50

53.1K

201K

salmunoz

Follow

Pick your new co worker A,B,C or D 😍 ...

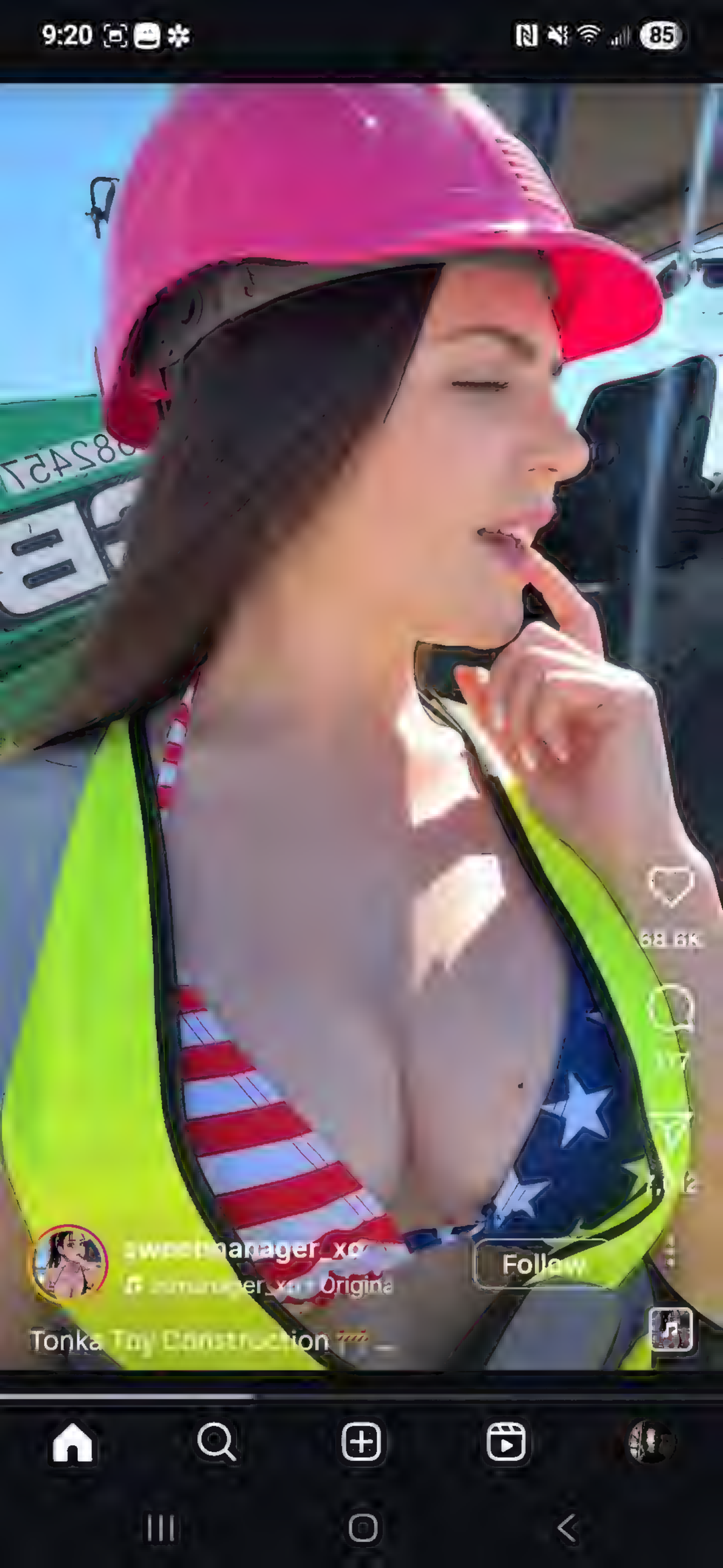
9:20
85
68.6K
Follow
Tonka Toy Construction

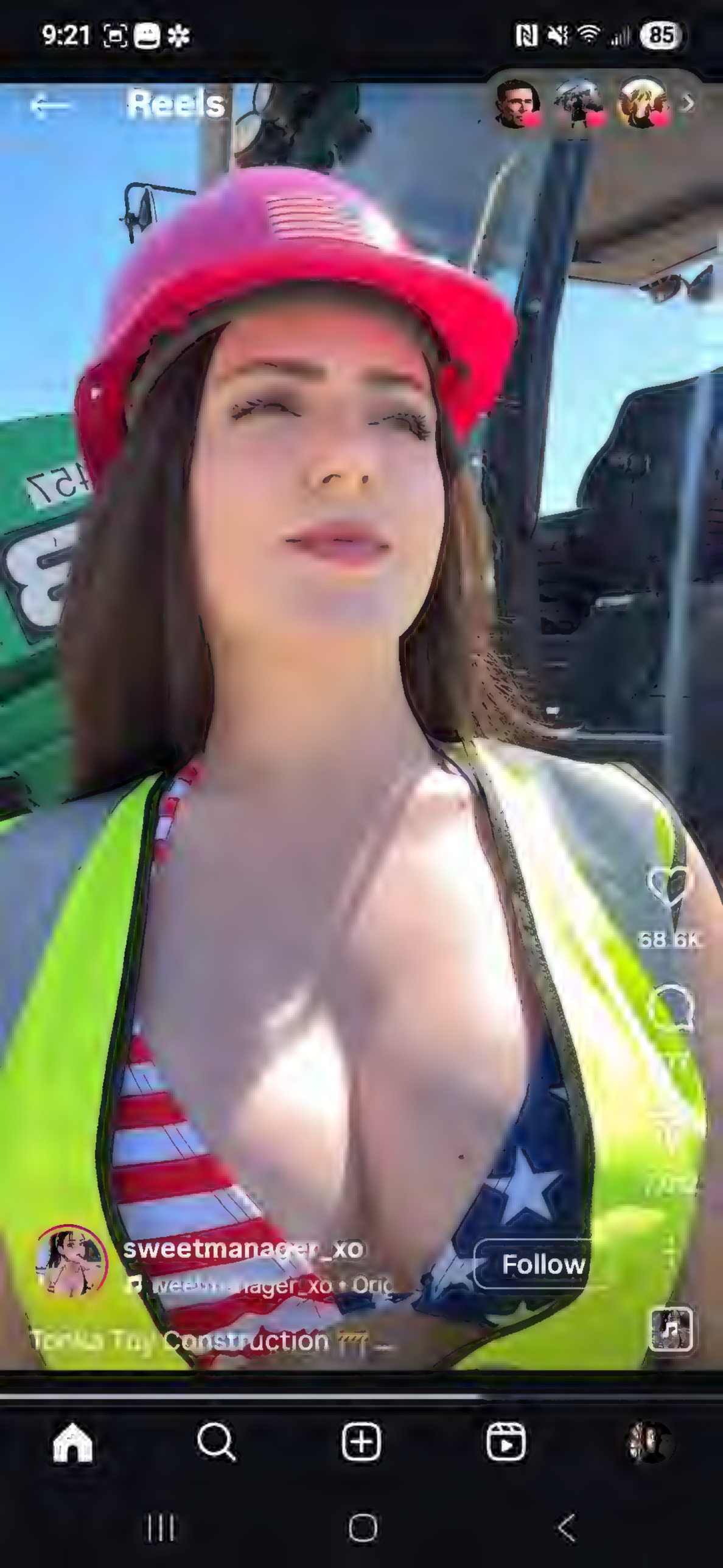
9:21
85
Reels
68.6K
sweetmanager_xo
Follow
Construction

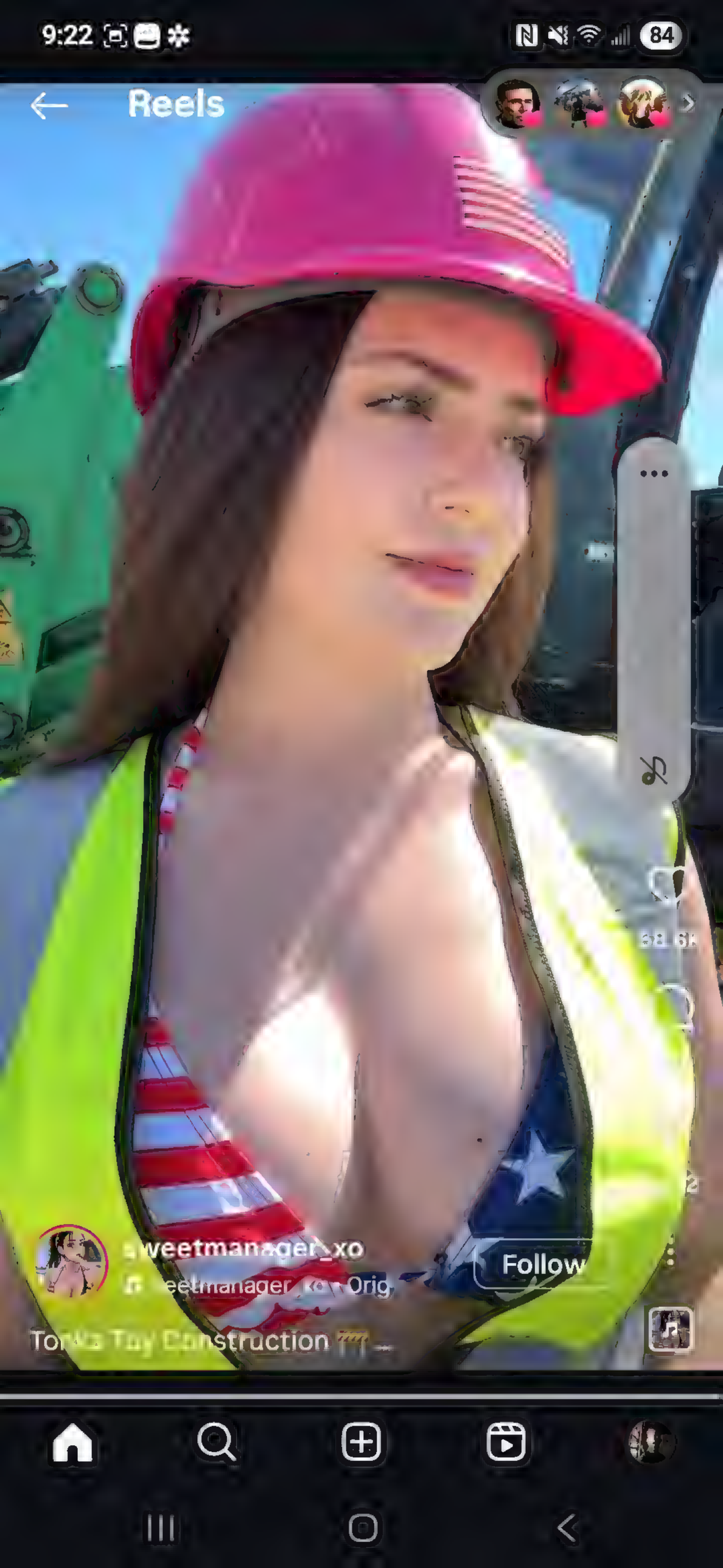
9:22
84
Reels
Follow

dandanglerpaints and titties

♫ Drake • Fancy (feat. T.I., Swizz Beatz) E

9,579 56 2,439

dandanglerpaints Passenger princess?

1 day ago

colosoglobal

12:48 90

dandanglerpaints and titties

Drake • Fancy (feat. T.I., Swizz Beatz) E

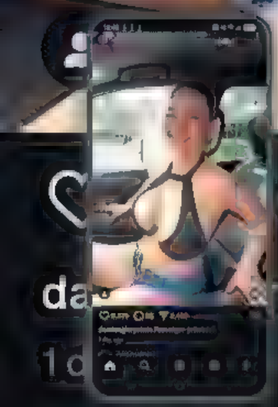

56 2,439

da paints Passenger princess?

1d

9,579 56 2,439

dandanglerpaints Passenger princess?

1 day ago

9,579 56 2,439

dandanglerpaints Passenger princess?

1 day ago

colosoglobal

Sponsored

7:26 Cosmic T 88

Followed by user1678df and 835K others

nativeinstruments Huge savings on hundreds of synths, instruments, sounds, and effects!

versionkaii

♫ VØIDGLiTCH, ØNELY • Bloody Mary

1/7

4,720 16 466

Liked by retro_scifiarts and others

versionkaii Forward is the only way.... more

7:26 Cosmic T 88
Followed by user1678df and 835K others
nativeinstruments Huge savings on hundreds of synths, instruments, sounds, and effects!

versionkaii
♫ VØIDGLiTCH, ØNELY • Bloody Mary

2/7

Your future needs you,
your past doesn't.

4,720 16 466

Liked by retro_scifiarts and others

versionkaii Forward is the only way.... more

7:26 Cosmic T 88
Followed by user1678df and 835K others
nativeinstruments Huge savings on hundreds of synths, instruments, sounds, and effects!

versionkaii
♫ VØIDGLiTCH, ØNELY • Bloody Mary

5/7

Your future depends on
what you do today

4,720 16 466

Liked by retro_scifiarts and others
versionkaii Forward is the only way.... more

7:26 Cosmic 1 88
Followed by user1678df and 835K others
nativeinstruments Huge savings on hundreds of synths, instruments, sounds, and effects!

versionkaii
♫ VØIDGLiTCH, ØNELY • Bloody Mary

4/7

4,720 16 466

Liked by retro_scifiarts and others
versionkaii Forward is the only way.... more

7:26 Cosmic 88
Followed by user1678df and 835K others
nativeinstruments Huge savings on hundreds of synths, instruments, sounds, and effects!

versionkaii
♫ VØIDGLiTCH, ØNELY • Bloody Mary

7/7

4,720 16 466

Liked by retro_scifiarts and others

versionkaii Forward is the only way.... more

7:32
86
PLAYING FROM YOUR LIBRARY
Liked Songs
Sabaton
HORDES OF KHAN
Hordes of Khan
Sabaton
Spotify
Copy link
Stories
SMS
Messages
Messenger

1:34 5G 83
paypal.com/invoice/pa

MeganekunWorkz@outlook.com

Payment activity

Date 6/18/25 -- Total paid $61.20

Download invoice

Invoice #0239

MeganeWorkz

$0.00

Issued: Jun 19, 2025

Paid

MeganeWorkz

MeganekunWorkz@outlook.com

Bill to

Jorgelopez1218@yahoo.com

Note from seller

Thank you very much for choosing me this work!

Items

Jun 21, 2025

Digital Design - 8847285937 **$60.00**

1 x $60.00

Character: 1

Subtotal	**$60.00**
Shipping	$0.00
Tip	$1.20
Total	**$61.20**

Terms and conditions

The customer (You) Successfully Review & Approved the Design.

The Artist was able Deliver the given Quality & Requirement of the Customers Needs or Want.

Payment Cancellation, Return or Refund are invalid at this point.

5:08 92%
deviantart.com/watchfc

watchformoretickli...
4 hours ago

Watching

Soft ticklish armpits

9 1 169

highbreasts ticklefetish tickletorture

2:18 / 5:21

nur, Lich Lord

ry Creature — Zombie W

Pay 2 life.

may cast target Zombi

Saint of Dusk

ry Creature — Vampire Kni

, hexproof from instants

as your life total is grea

ur starting life total, Ele

/+1 and has menace. Ele

2:26 • 5G 76
Instagram 1

1,980 10

tahraart Leaf-patterned shirt 나뭇잎 무늬 셔츠... more

1 hour ago • See translation

colosoglobal
Sponsored

2:27 5G 75
Instagram 1

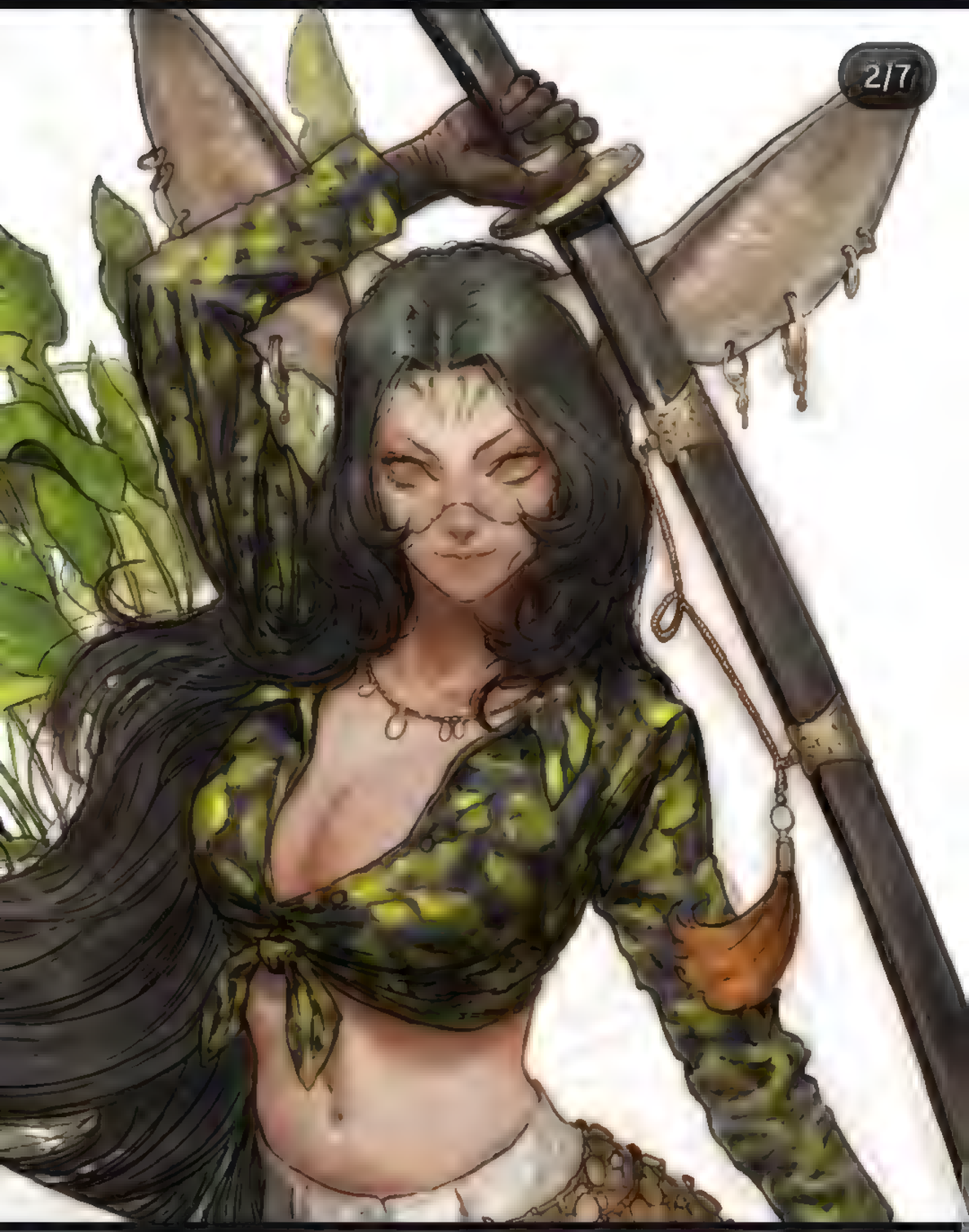

1,980 11

tahraart Leaf-patterned shirt 나뭇잎 무늬 셔츠... more

jayemelmusicuniverse Absolutely goregeous and super cute idea. Love this ❤️🙌🔥

1 hour ago • See translation

colosoglobal

|||

2:27 5G 75
Instagram 1

1,980 11

tahraart Leaf-patterned shirt 나뭇잎 무늬 셔츠... more

jayemelmusicuniverse Absolutely goregeous and super cute idea. Love this ❤️🔥🔥

1 hour ago • See translation

colosoglobal

| | |

2:27 5G 75
Instagram 1

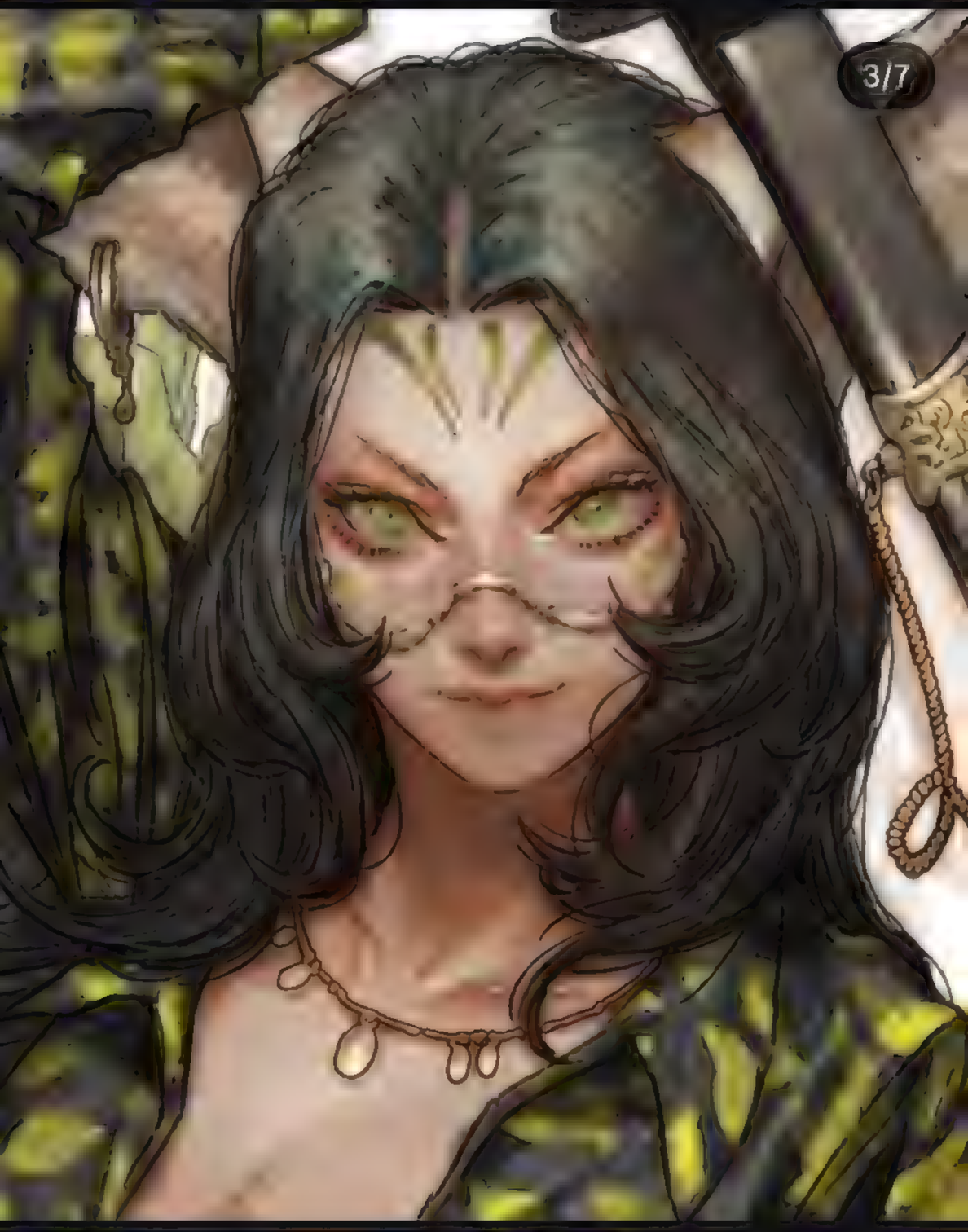

1,980 11

tahraart Leaf-patterned shirt 나뭇잎 무늬 셔츠... more

jayemelmusicuniverse Absolutely goregeous and super cute idea. Love this ❤️🙌🔥

1 hour ago • See translation

colosoglobal

|||

2:30 • 5G 75

2 hours ago

anatofinnstarkofficial

♫ Diego Mitre • Statue of God (from "Solo Leve...

830 3

Liked by shyguyz_ and others

anatofinnstarkofficial All my Igris art, from... more

1 hour ago

3:52

From *Sluty Selena*

Adult Hub
@AdultHub55

Follow

21:44 / 32:39

9 25 1K

BRAZZERS

4:06

20:03 / 20:55

MILF
@MilfVip768463

chudai 💦🍌

17 55 1.7K

4:06

20:18 / 20:55

MILF
@MilfVip768463

chudai 💦🍌

17 55 1.7K

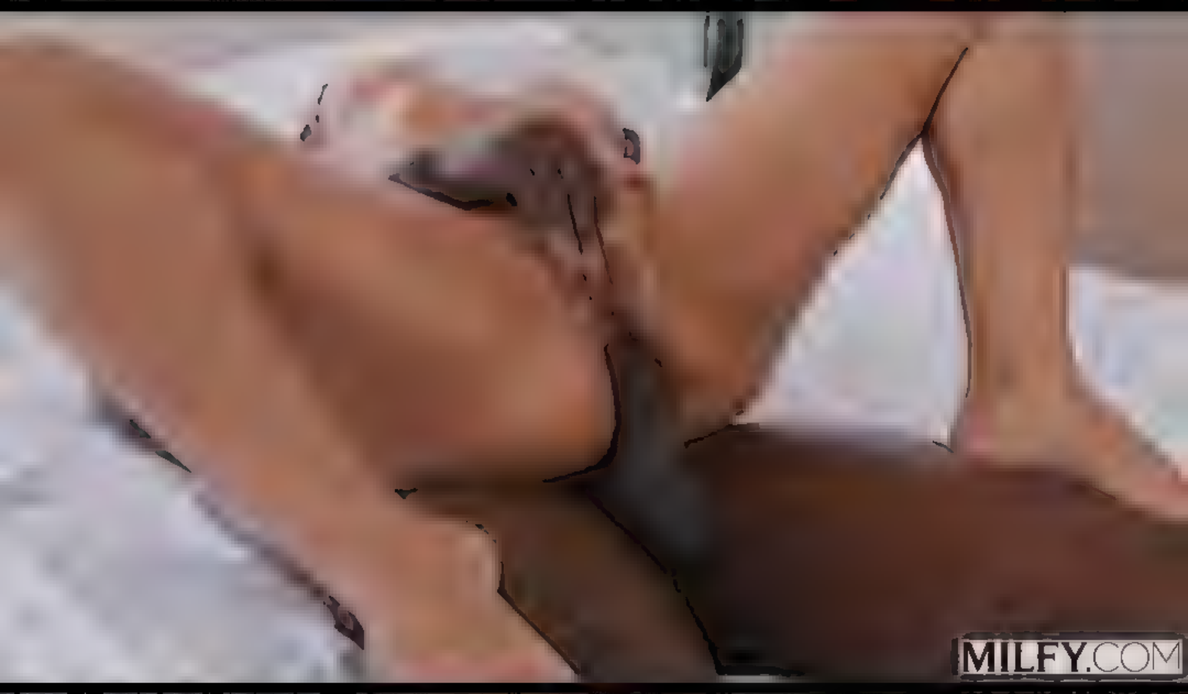

21:33 / 31:42

Bar

kibar96

chudai

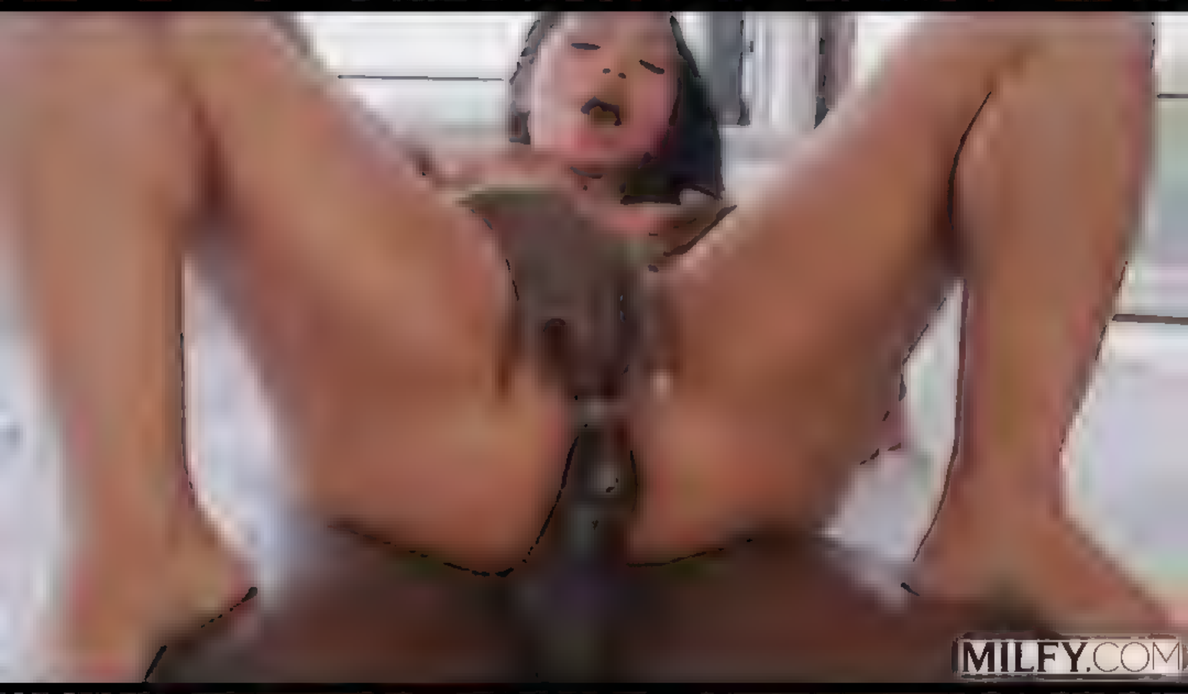

21:51 / 31:42

Bar

kibar96

chudai

4:41

22:03 / 31:42

MilkiBar
@milkibar96

chudai 💦🍌

1 16 79 17.4K

8:22 76

Send message

8:23 76

Send message

8:23 76

Send message

8:24
76
kochanius.yours
15m
new stuff
IS HERE
Send message

8:25 76

Send message

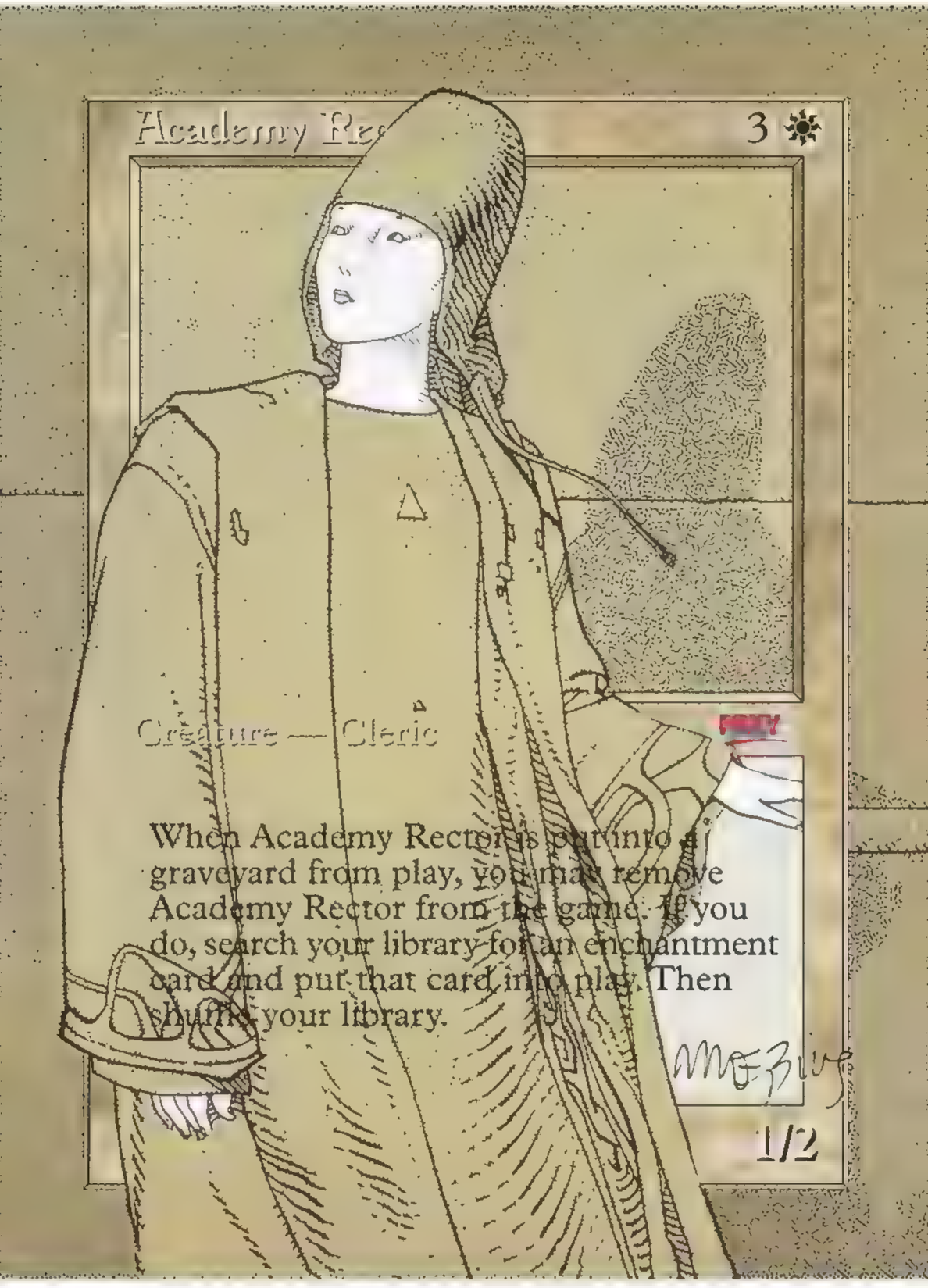

Send message

8:25

Send message

8:25

Send message

8:26

Post

sendcalamity

Company Money • Viper Drift

1,074 21

sendcalamity 🔥🔥More Project Epsilon Rveals🔥🔥 Ino v1 and Temari v1

Project Epsilon releases on June 27th at 8pm PST

sendcalamity

Company Money • Viper Drift

1,074 21

sendcalamity 🔥🔥More Project Epsilon Rveals🔥🔥
Ino v1 and Temari v1

Project Epsilon releases on June 27th at 8pm PST

8:27
aly4artsake 9h
Non AI artists share your work
Add yours
Send message

8:27 75

Send message

helsbond_reels
Send message

lotusbombb 3h

Jhené Aiko • Overstimulated

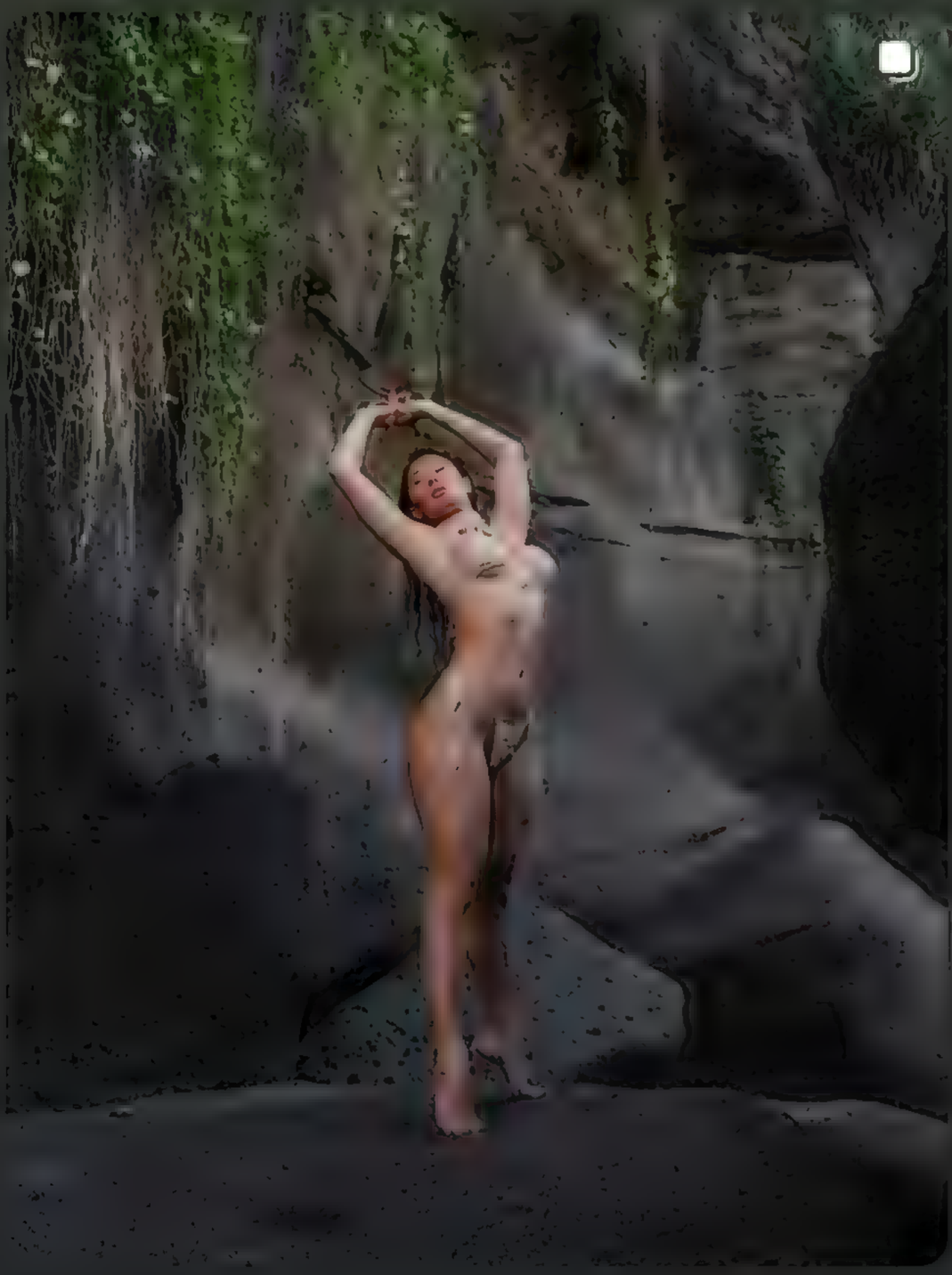

@lotusbombb

Send message

8:29 74

Send message

8:32 73

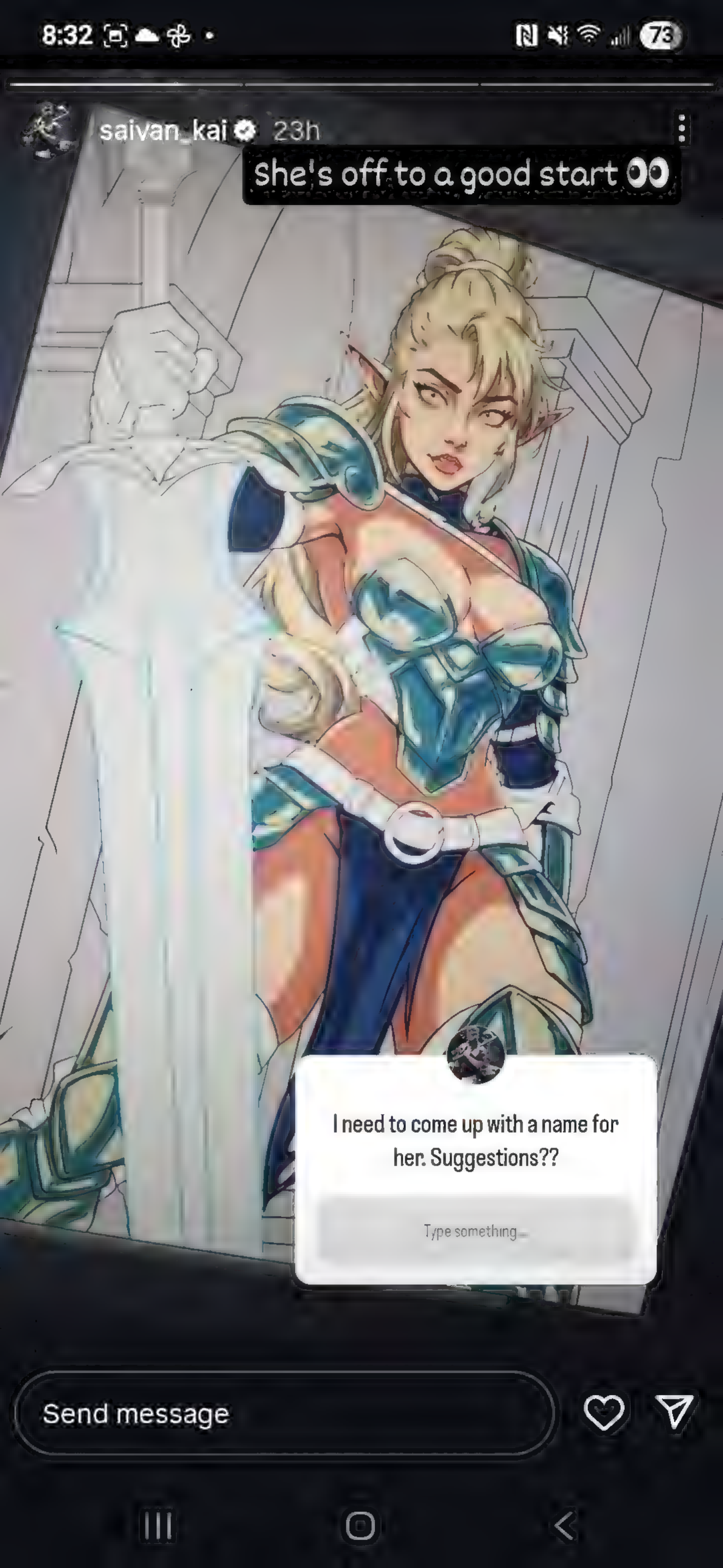

Send message

8:32
eromantic_young 12h
Added to June
eromantic_young
@yourdistractionrose
Send message

8:32
eromantic_young
Added to June
eromantic_young
urdistractionrose

8:33
eromantic_young 12h
Added to June
eromantic_young
0:06
@yourdistractionrose
Send message

8:33
eromantic_young 12h
Watch full reel
eromantic_young
@yourdistractionrose
Send message

Paradise
Seventh Wonder

1:41 5:46

JBL Flip 6 Goat

Lyrics

Ghost Opera
Kamelot

0:48 4:06

JBL Flip 6 Boat

Lyrics

Hell's Invitation

Mind's Eye

4:47 5:34

JBL Flip 6 Goat

Lyrics

9:09 92
THE SAVINGS ARE TOO
Xfinity Int. req'd.
Learn more
xfinity mobile

We have over 800,000 galaxies to analyze now

Why can we say it was worth it? Well, the result of this scan was the creation of the largest and most detailed map of the universe ever produced. It already has a name: COSMOS-Web. What this project revealed was more than **800 thousand galaxies outside the Milky Way recorded** in a single dataset. Just to give you an idea of the magnitude, this discovery covers almost 98% of the history of the universe, going back 13.5 billion years. It's basically as if we were looking at the universe when it was still young, just 300 million years old.

And if you think it was just the number of galaxies (like this one that NASA has already warned is a mysterious and enormous galaxy) that surprised everyone, you're wrong; it was their density that also shocked people. There were 10 times more galaxies than expected in the first 500 million years after the Big Bang. According to Professor Casey:

9:10 92
More than 800,00...
ecoticias.com

More than 800,000 galaxies in the darkness — James Webb announces historic discovery out of Milky Way

by **Beatriz T.** — June 13, 2025

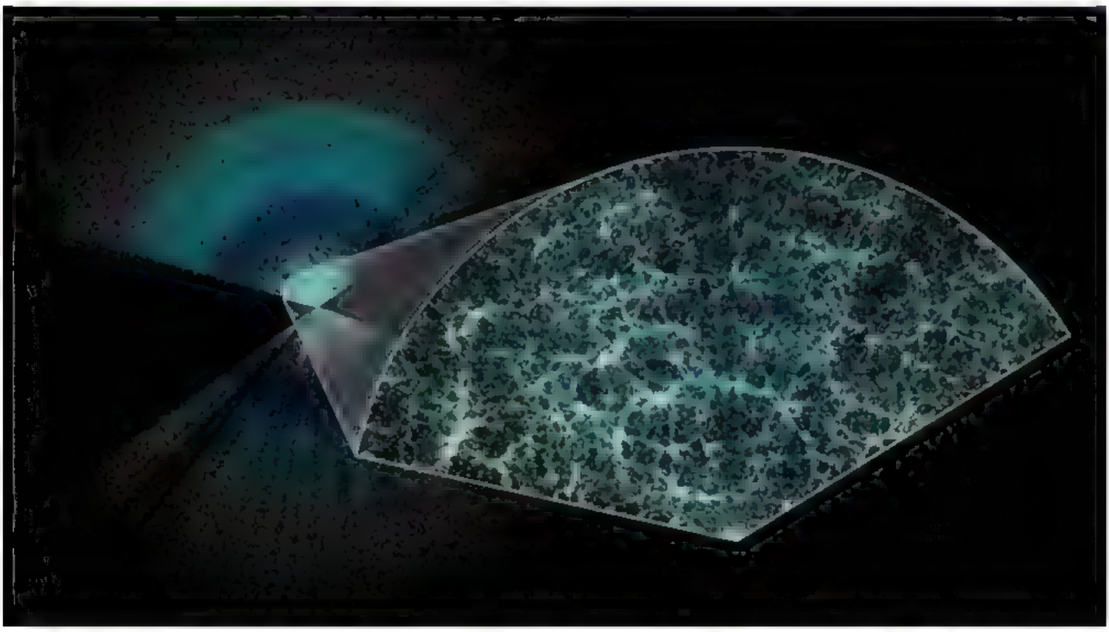

Credits: M. Franco / C. Casey | COSMOS Web collaboration

XFINITY INTERNET CUSTOMERS
CUT YOUR MOBILE BILL IN HALF
vs. T-Mobile, Verizon, and AT&T

9:45 89
deviantart.com/gwenst

gwenstacy4563
Jun 10, 2025

✓ Watching

Yor Forger, Tifa Lockheart, Rosalina Booty wall

1.1K 6 30.5K | 2

9:47
89
kochanius.yours
MY SOCIALS
Send message

9:48
89
kochamus.yours
MY SOCIALS
Send message

9:48
88
kochan.is.yours
MY SOCIALS
Send message

9:48
88
kochanlus.yours
3h
MY SOCIALS
Send message

Notifications

All Verified Mentions

Daddyphatsnaps 🎙️ liked your reply
This already so8nds insane! Also, we'll take the news as it comes big guy.

Im happy things are lining up for you. Tru...

ゆーと@くすぐりTHRILL(スリル... · 5h
Replying to @Jayemel16
ありがとうございます🥹
リンクはプロフにあります！

20

ゆーと@くすぐりTHRILL(スリル)代表 liked your reply
Is there a link? This looks so cool!

Emily Hall liked your reply
Exactly! A champ is a champ, but only cause LeBron won it, they want to delegtimize his efforts to spite him.

...

4:19
xcream.r
93

5:50 89
xcream.net/item/32442
XCREAM R18
Mypage Favorite Cart Search
XCREAM Mobile Player for smartphones Official R...

"Super sensitive and cute beauty's armpit and nipple tickling play" Amber Yaya

Please select the distribution format

UHD(4K) (Indefinite)	2080JPY
HD (Indefinite)	1580JPY
SD (Indefinite)	1180JPY

Buy it now

Add to cart

Favorite

Windows PC	Streaming	○	Mac PC	Streaming ○
	Download	○		Download ○

5:51 89
xcream.net/item/21854
XCREAM R18
Mypage Favorite Cart Search
Payment by VISA and Mastercard

★ Tickling ★ Popular actress Hoshi Ameri Chan's bed restraint tickling punishment! !! !!

On Sale!50%OFF!

Please select the distribution format

- UHD(4K) (Indefinite) → 1140JPY
  50% off until 2025/06/23
- HD (Indefinite) ~~1780JPY~~ → 890JPY
  50% off until 2025/06/23
- SD (Indefinite) ~~1380JPY~~ → 690JPY
  50% off until 2025/06/23

Buy it now

Add to cart

amazon

Return Summary Card

Send By
Jul 20 2025

Return Ship Method
Whole Foods Market

Item Description	Quantity
VDO360 VDOJHS USB and 3.5mm Headset with Noise Cancelling Microphone	1

RMA ID: 256419001509

amazon

Return Summary Card

Send By
Jul 20, 2025

Return Ship Method
Whole Foods Market

Item Description	Quantity
VDO360 VDOJHS USB and 3.5mm Headset with Noise Cancelling Microphone	1

RMA ID: 256418982359

8:23 81

Send message

ゴゴゴゴ
ゴゴゴゴ

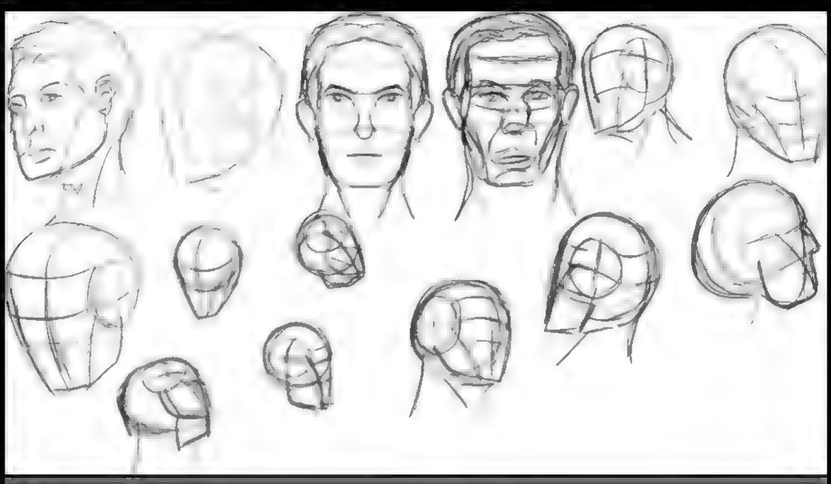

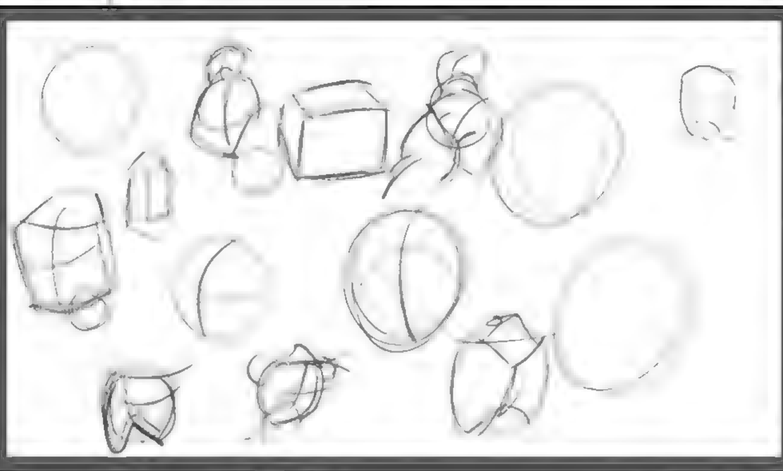

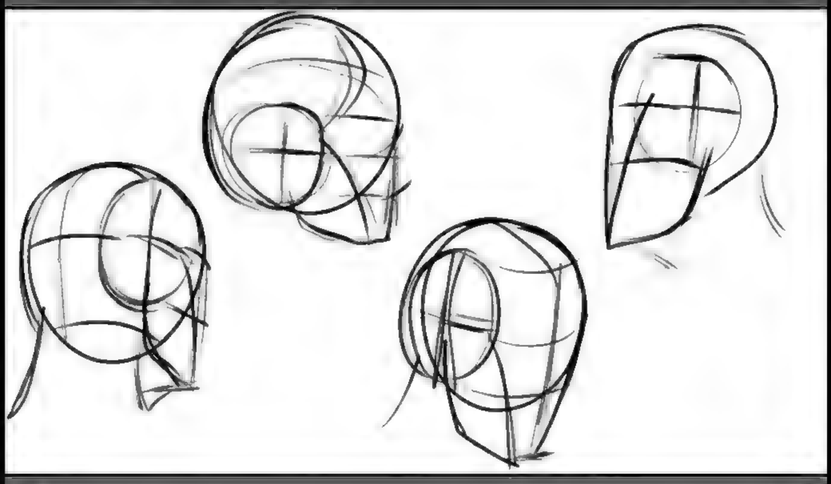

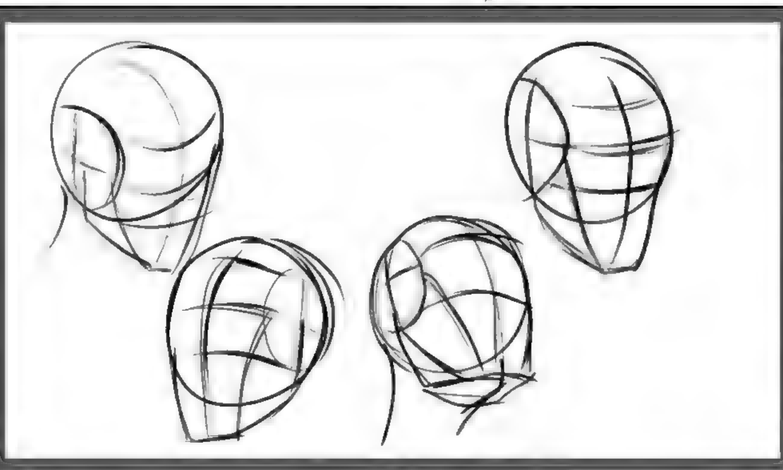

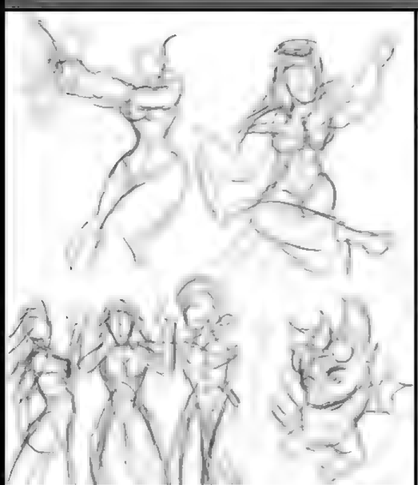

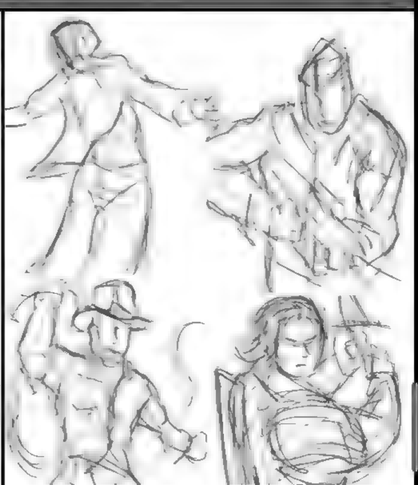

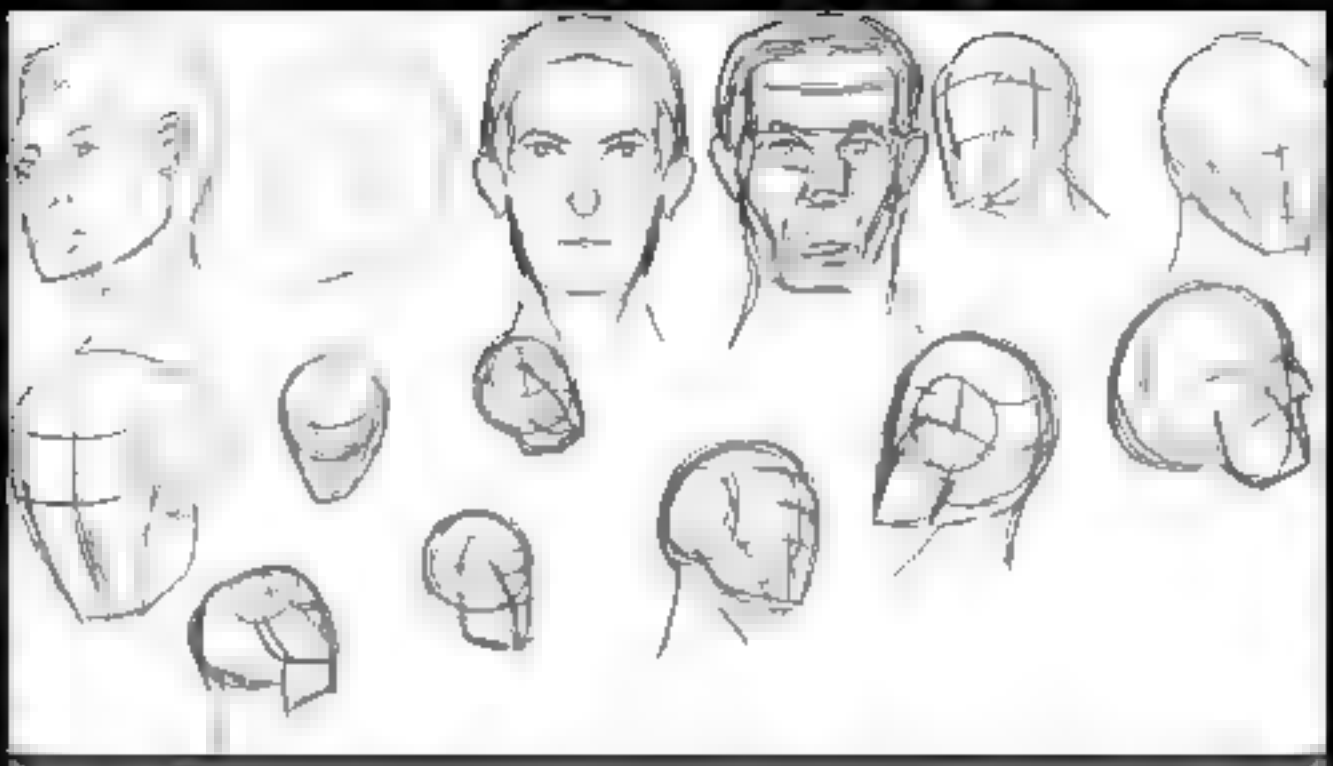

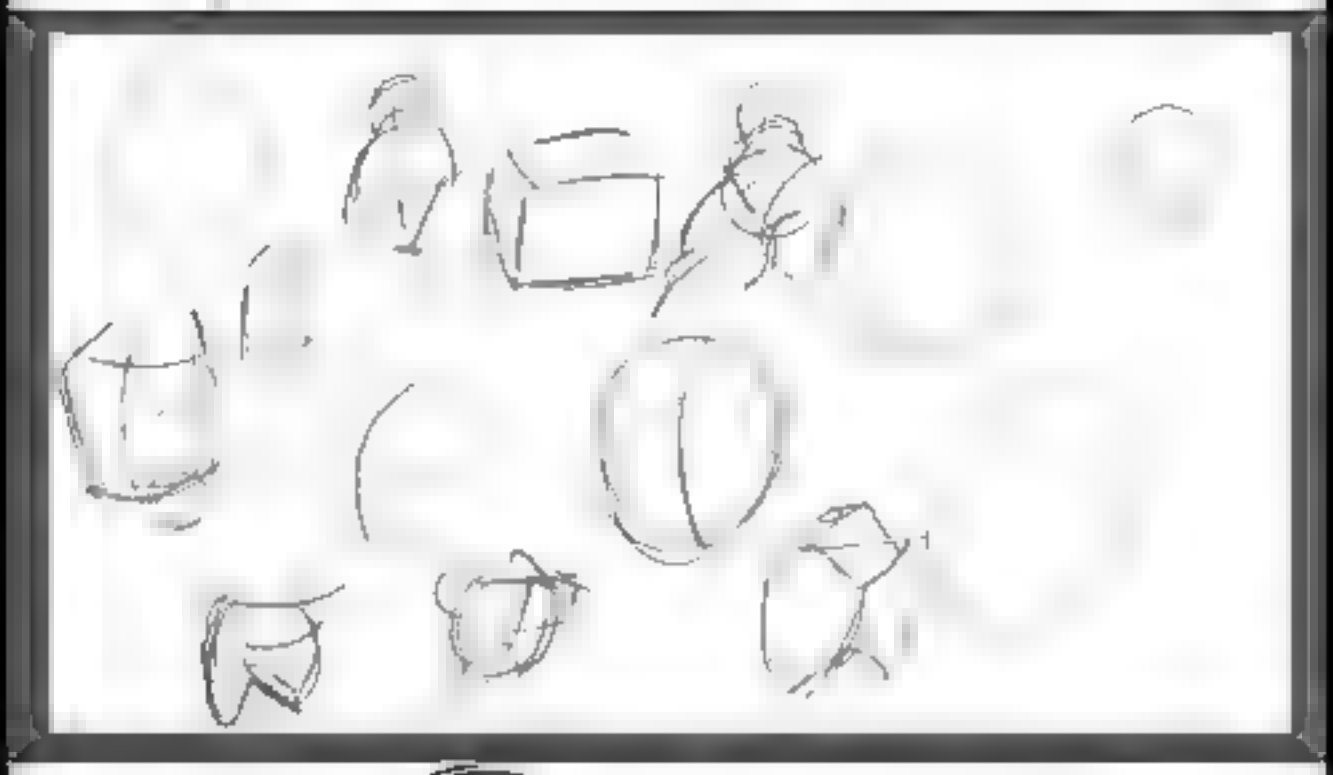

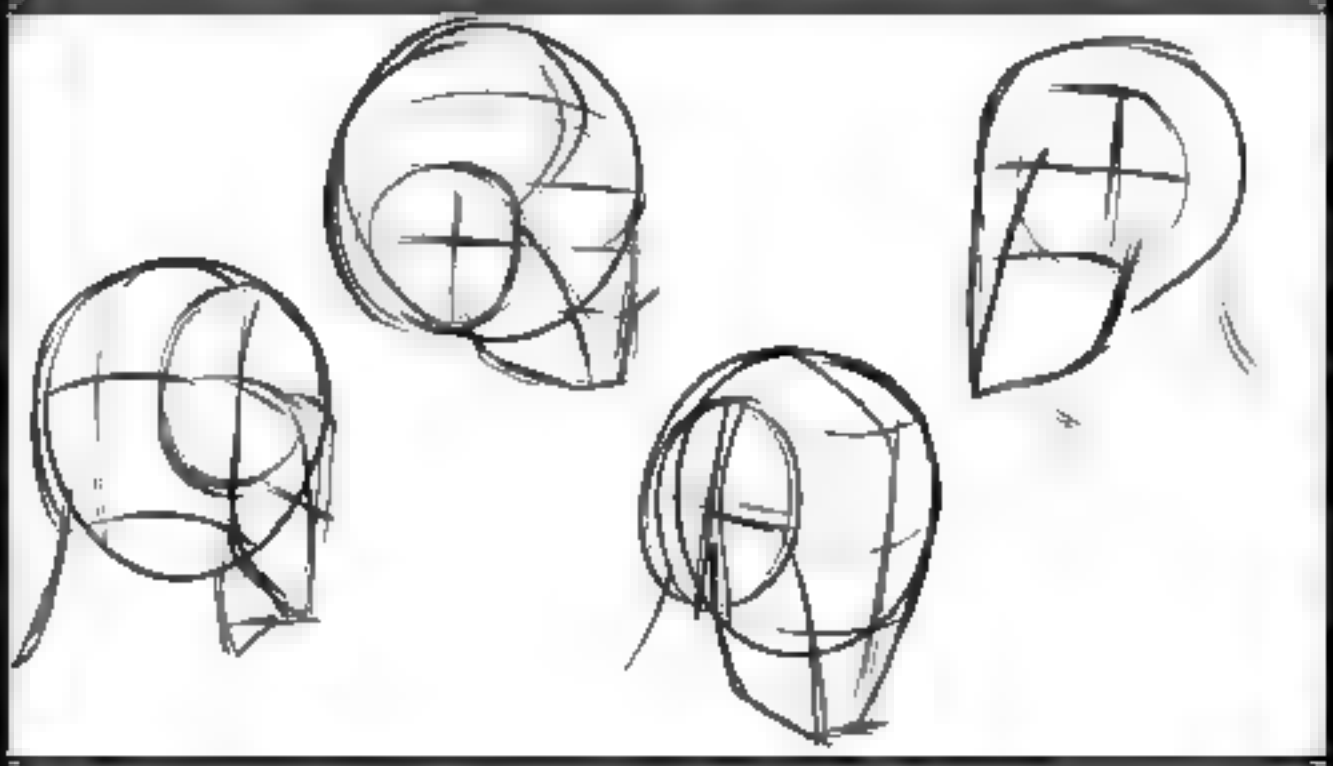

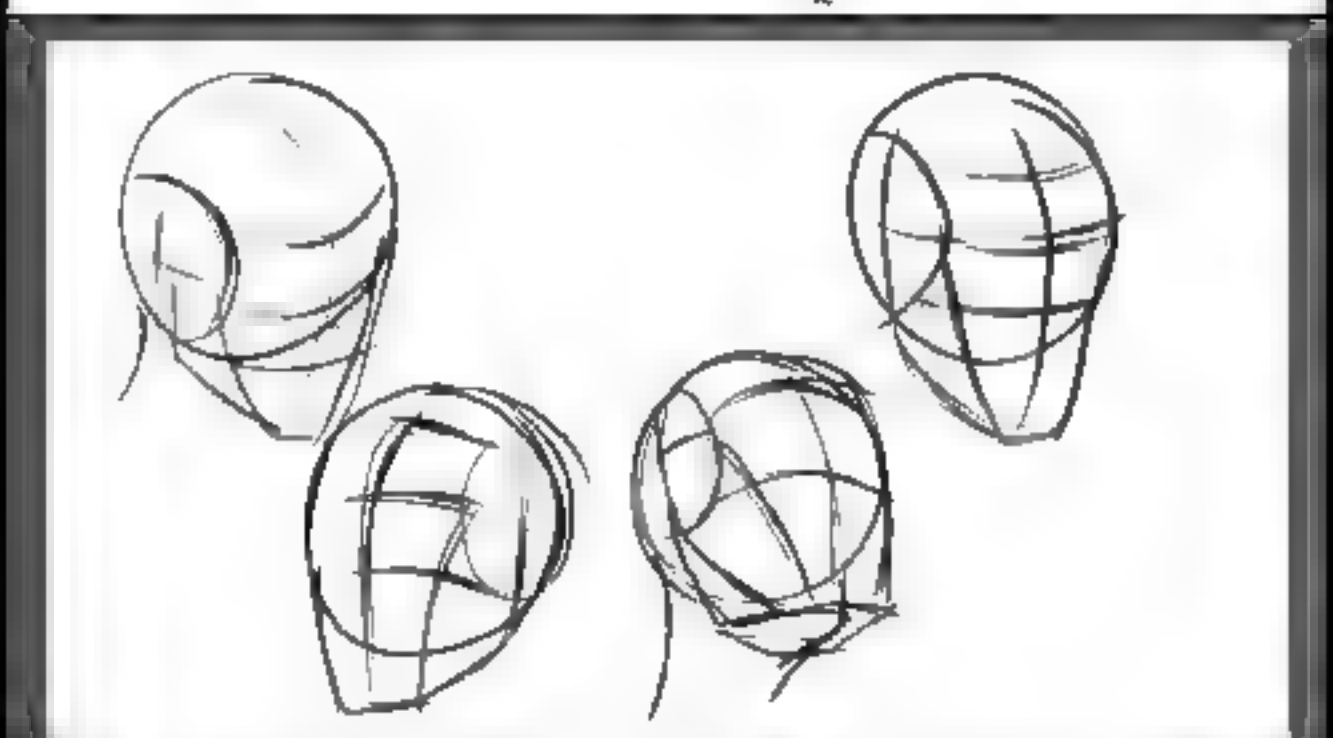

2:43 5G 100

bichi.mao Rewind: Human, where is my mu... more

1 day ago

ms.sethii

♫ kwn • do what i say E

110K 3,766 39.2K

ms.sethii Vacation mode. What a view! 😍

4 hours ago

bubududu_universal and sea... Follow

2:43 5G 100

bichi.mao Rewind: Human, where is my mu... more

1 day ago

ms.sethii

♫ kwn • do what i say E

110K 3,766 39.2K

ms.sethii Vacation mode. What a view! 😍😍

4 hours ago

bubududu_universal and sea... Follow

2:43 5G 100

bichi.mao Rewind: Human, where is my mu... more

1 day ago

ms.sethii

♫ kwn • do what i say E

110K 3,766 39.2K

ms.sethii Vacation mode. What a view! 😍😍

4 hours ago

bubududu_universal and sea... Follow

2:43 5G 100

bichi.mao Rewind: Human, where is my mu... more

1 day ago

ms.sethii

♫ kwn • do what i say E

110K 3,766 39.2K

ms.sethii Vacation mode. What a view! 😍

4 hours ago

bubududu_universal and sea... Follow

2:43 5G 100

bichi.mao Rewind: Human, where is my mu... more

1 day ago

ms.sethii

♫ kwn • do what i say E

110K 3,766 39.2K

ms.sethii Vacation mode. What a view! 😍

4 hours ago

bubududu_universal and sea... Follow

2:46 5G 100
8 hours ago
deuza_art
Sponsored
Follow

27
Followed by the_turtle_box and 57.8K others

deuza_art Make this summer unforgettable and unlock your creativity by drawing stylish pinup charac... more

8:44
65
63.5K
1,353
mlbonfox Now it's eve
19 hours ago
SENSODYNE
CLINICAL
WHITE
LEARN MORE
SENSODYNE
WHITE
dandanglerpaints
SNAP! • Rhythm Is a Dancer (7" Edit)

8:44 65

63.5K 1,353

mlbonfox Now it's eve

19 hours ago

SENSODYNE CLINICAL WHITE LEARN MORE SENSODYNE WHITE SENSODYNE WHITE SENSODYNE WHITE

dandanglerpaints

SNAP! • Rhythm Is a Dancer (7" Edit)

8:44
63.5K 1,353
mlbonfox Now it's eve
19 hours ago
SENSODYNE
CLINICAL
WHITE
LEARN MORE
dandanglerpaints
SNAP! • Rhythm Is a Dancer (7" Edit)

Send message

11:48 98

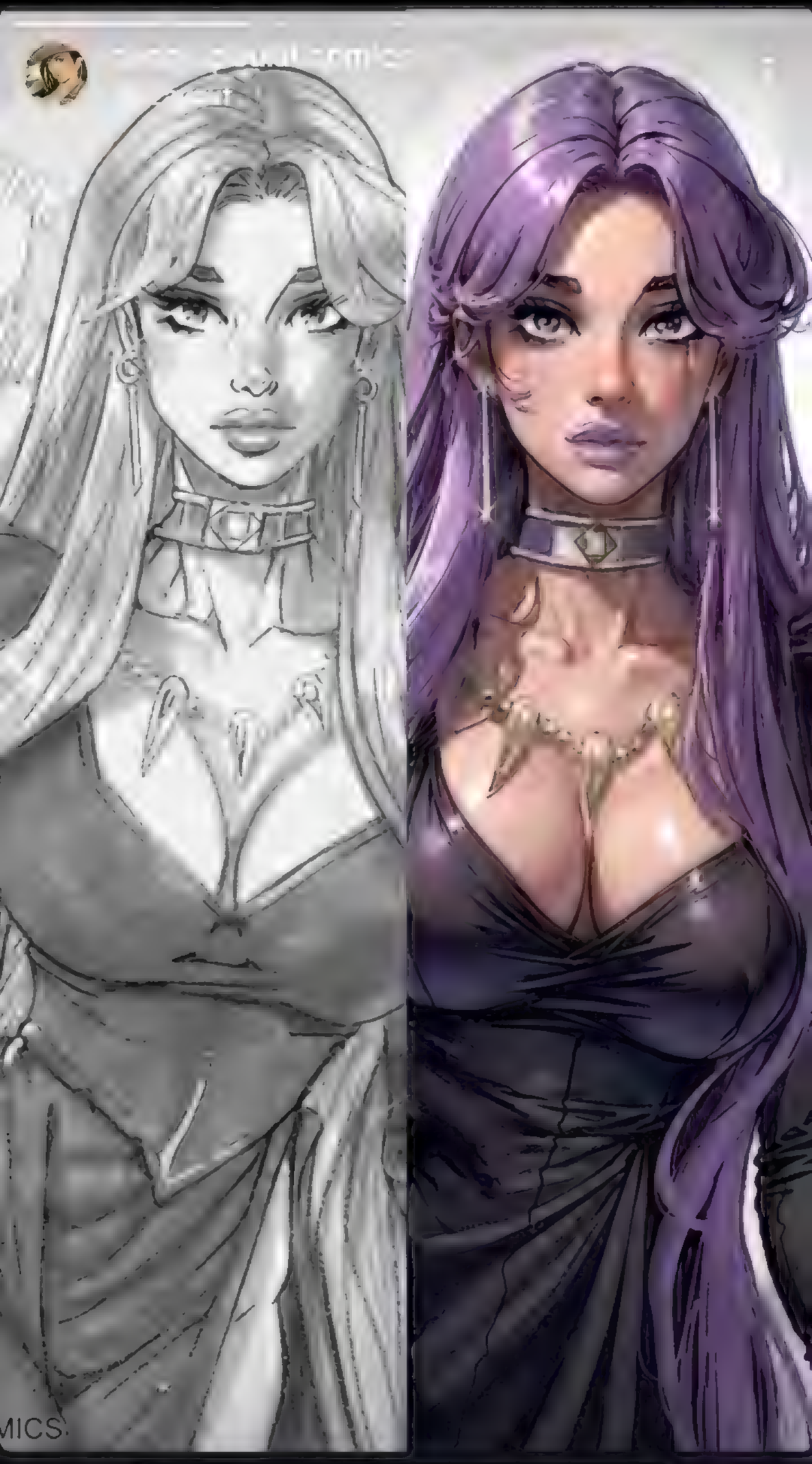

Send message

11:49
97
lotusbombb
Template • 245K stories
JUNE
SOLAR
Add yours
Send message

12:53 91

Aurora Chapter

- Donas Maxim - Codicier[18b]

Black Templars

- Helbrecht - High Marshal[19]
- Grimaldus - Reclusiarch[19]
- Galan Mauger - Marshal[20]
- At least one Emperor's Champion[19]

Blood Angels

- Dante - Chapter Master[26]
- Mephiston - Chief Librarian[10]

Dark Angels

- Azrael - Supreme Grand Master[23]
- Lazarus - 5th Company Master[9]
- Xerophus - 9th Company Master[11]

Imperial Fists

- Tor Garadon - 3rd Company Captain[8]
- Xicarius - 10th Company Vanguard Lieutenant[25]

Iron Hands

- Malkaan Feirros - Master of the Forge[7]

Mentors

- Amadeus Kaias Incarius - Lieutenant Commander[4b]

12:53 91

Raven Guard

- Kayvaan Shrike - Chapter Master[6]

Salamanders

- Adrax Agatone - 3rd Company Captain[8]

Sons of Medusa

- Morn Graevarr - Atropos War Clan Iron Thane[17]
- Vaylund Cal - Atropos War Clan Iron Thane[21]

Space Wolves

- Ragnar Blackmane - Wolf Lord[12]
- Brega Ironfist - Battle Brother[15]
- Sigvald Deathgranter - Wolf Lord[27]

Tome Keepers

- Nasiem bal Tergu - 3rd Company Captain[13]
- Abhis bal Narath - 5th Company Captain[24]
- Kae bal Zhune - 3rd Company Ancient[16]

Ultramarines

- Marneus Calgar - Chapter Master[2]
- Varro Tigurius - Chief Librarian[2]
- Uriel Ventris - 4th Company Captain[3]
- Maximus Epathus - 6th Company Captain[5]
- Julianus Theldor - 1st Company Battle Brother[14]
- Demetrian Titus - 2nd Company Lieutenant (former Captain)[22]

Aurora Chapter

- Donas Maxim - Codicier[18b]

Black Templars

- Helbrecht - High Marshal[19]
- Grimaldus - Reclusiarch[19]
- Galan Mauger - Marshal[20]
- At least one Emperor's Champion[19]

Blood Angels

- Dante Chapter Master[26]
- Mephiston - Chief Librarian[10]

Dark Angels

- Azrael - Supreme Grand Master[23]
- Lazarus - 5th Company Master[9]
- Xerophus - 9th Company Master[11]

Imperial Fists

- Tor Garadon - 3rd Company Captain[8]
- Xicarius - 10th Company Vanguard Lieutenant[25]

Iron Hands

- Malkaan Feirros - Master of the Forge[7]

Mentors

- Amadeus Kaias Incarius - Lieutenant Commander[4b]

Raven Guard

- Kayvaan Shrike - Chapter Master[6]

Salamanders

- Adrax Agatone - 3rd Company Captain[8]

Sons of Medusa

- Morn Graevarr - Atropos War Clan Iron Thane[17]
- Vaylund Cal - Atropos War Clan Iron Thane[21]

Space Wolves

- Ragnar Blackmane - Wolf Lord[12]
- Brega Ironfist - Battle Brother[15]
- Sigvald Deathgranter - Wolf Lord[27]

Tome Keepers

- Nasiem bal Tergu - 3rd Company Captain[13]
- Abhis bal Narath - 5th Company Captain[24]
- Kae bal Zhune - 3rd Company Ancient[16]

Ultramarines

- Marneus Calgar - Chapter Master[2]
- Varro Tigurius - Chief Librarian[2.
- Uriel Ventris - 4th Company Captain[3]
- Maximus Epathus - 6th Company Captain[5]
- Julianus Theldor - 1st Company Battle Brother[14]
- Demetrian Titus - 2nd Company Lieutenant (former Captain)[22]

White Scars

- Kor'sarro Khan - Master of the Hunt and 3rd Company Captain[2]

1:23 86
Quora

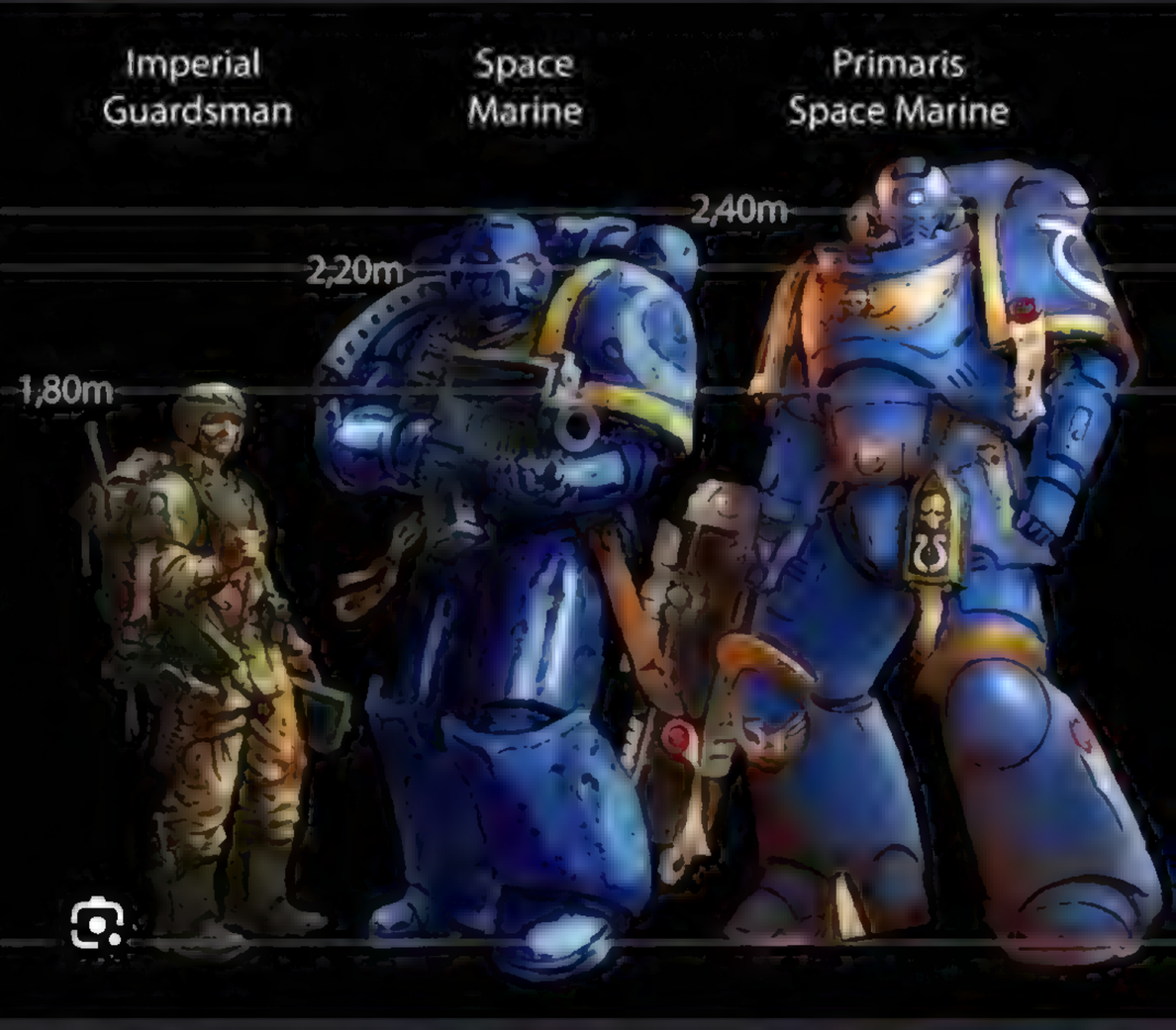

What happens to the geneseed of normal space marines now that...

Visit >

Images may be subject to copyright. Learn More

Share Save

Firstborn vs Primaris I want t...
Reddit

40K BREAKING: The Primaris...
Bell of Lost Souls

Home Search Notifications Activity

Hamgeek and 3 others reposted your post

So many drops today,
@TheCamSteady with the cypher
@Daddyphatsnaps with Dio
@FabvLMusic with FNAF..

Hamgeek and 3 others liked your post

So many drops today,
@TheCamSteady with the cypher
@Daddyphatsnaps with Dio
@FabvLMusic with FNAF..

FAZEed out liked your reply

You been a blessing man, love your music and the dedication and care that goes into it.

...

Buttertoastguy and **Kua** liked your

😭😭🤣🤣🤣🤣🤣🤣🤣

Taming Minotaurs in virtual worlds and 4 others liked your post · 1h

The character vs how you drew the character ✨

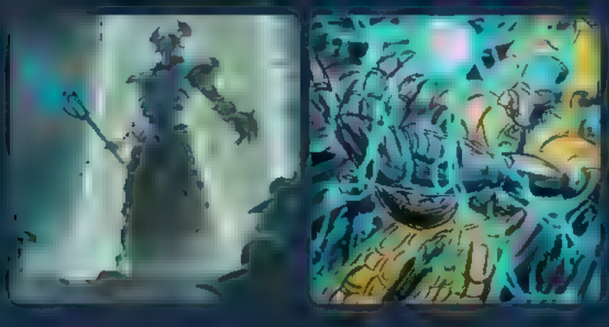

Hampus 🌻 reposted your post · 3h

The character vs how you drew the character ✨

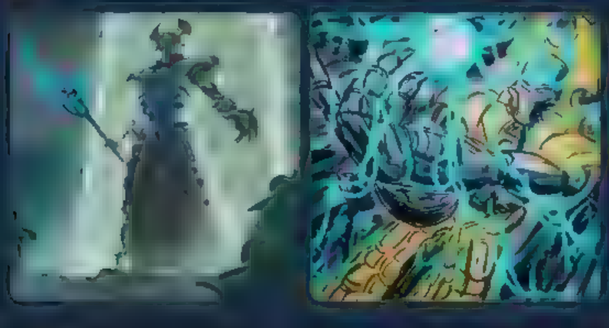

Space VFX liked your post · 3h

Magic characters practice. The less I worry about being perfect with rough sketches, the better I feel it flows.

Any characters/spells you recognize

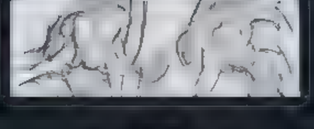

Schpicy @SchpicyArt · 17m
Replying to @Jayemel16
A quick nap, and she'll be refilled.

Schpicy liked your reply
Thats probably the final load, Rosalina has stamina, wow!

Hamgeek and 3 others reposted your post
So many drops today,
@TheCamSteady with the cypher
@Daddyphatsnaps with Dio
@FabvLMusic with FNAF..

Hamgeek and 3 others liked your post
So many drops today,
@TheCamSteady with the cypher
@Daddyphatsnaps with Dio
@FabvLMusic with FNAF..

Order of Rediscovery of the Primarchs

The following is a definitive list of the order in which the primarchs were rediscovered by the Emperor of Mankind during the Great Crusade starting in 799.M30 as released by Black Library, the division of Games Workshop which is devoted to publishing all *Warhammer 40,000* novels and audiobooks.

This is the list that all future Games Workshop projects is likely to be based on, taking into account the most recent canon material from the latest novels and sourcebooks used in the creation of this list.

Please keep in mind that there is a difference in time between when a primarch was found by the Emperor, and when the primarch took command of his Legion.

Legion Number	Primarch	Legion Name	World of Rediscovery	Date of Rediscovery
XXIIIth	Horus	Luna Wolves / Sons of Horus	Ullanor	801.M30
VIIIth	Leman Russ	Space Wolves	Fenris	819.M30
I[st]	RECORDS REDACTED	RECORDS REDACTED	RECORDS REDACTED	RECORDS REDACTED
X[th]	Ferrus Manus	Iron Hands	Medusa	824.M30
IVth	Fulgrim	Emperor's Children	Chemos	830.M30
XVIIIth	Vulkan	Salamanders	Nocturne	833.M30
VIIth	Rogal Dorn	Imperial Fists	Inwit	835.M30
XIIIth	Roboute Guilliman	Ultramarines	Macragge	837.M30
XVth	Magnus the Red	Thousand Sons	Prospero	840.M30
IXth	Sanguinius	Blood Angels	Baal	843.M30
I[st]	Lion El'Jonson	Dark Angels	Caliban	846.M30
V[th]	Perturabo	Iron Warriors	Olympia	847.M30
XIVth	Mortarion	Death Guard	Barbarus	854.M30
XVIIth	Lorgar	Word Bearers	Colchis	867.M30
VIth	Jaghatai Khan	White Scars	Mundus Planus	885.M30
VIIIth	Konrad Curze	Night Lords	Nostramo	896.M30
XIIth	Angron	World Eaters	Nuceria	899.M30
XIXth	Corvus Corax	Raven Guard	Deliverance	922.M30
XIth	RECORDS REDACTED	RECORDS REDACTED	RECORDS REDACTED	RECORDS REDACTED
XXth	Alpharius Omegon	Alpha Legion	Unknown	981.M30

3:48 69

babosagy
10cm • 니가 참 좋아

525 2 11

babosagy #일상 #그림 #컨셉 #일러스트 #fantasy #fantasyart #artist #conceptart #drawing #painting #illustration #digitalart #digitalpainting #girl #style #fashion #character #photoshoppainting less

6 hours ago • See translation

mlbeurope
Suggested for you
Follow

6:04 •
58

9 hours ago

booboodoodoos
Münster (Westfalen)

Follow

1,514 19 6

booboodoodoos Bubu is a tough cookie , sh... more

41 responses · Vote

1 day ago

6:05
Get the go-to music production bundle for pro producers. What will you create?

nrcgrayart

546 4

Liked by petemohrbacher and others

nrcgrayart I finished my Landsknecht Miku!

Full res files, .psd/.kra files, and process video are now up on my patreon

#hatsunemiku less

1 hour ago

6:05 57

687K 1,183 1,290

Liked by visecs and others

brrbrrclips1 Ranking Best Spider-Man fails EVER 💀 #spiderman #funnyisfunny #ranking

May 20

cutemochicatss

108 1 19

cutemochicatss Cute products link in bio ❤️✨... more

10 hours ago

Follow

6:06

Send message

6:07
joelhilaireart 8h

Send message

6:09

@sashamio.art

OFFICIAL MERCH

ON REDBUBBLE

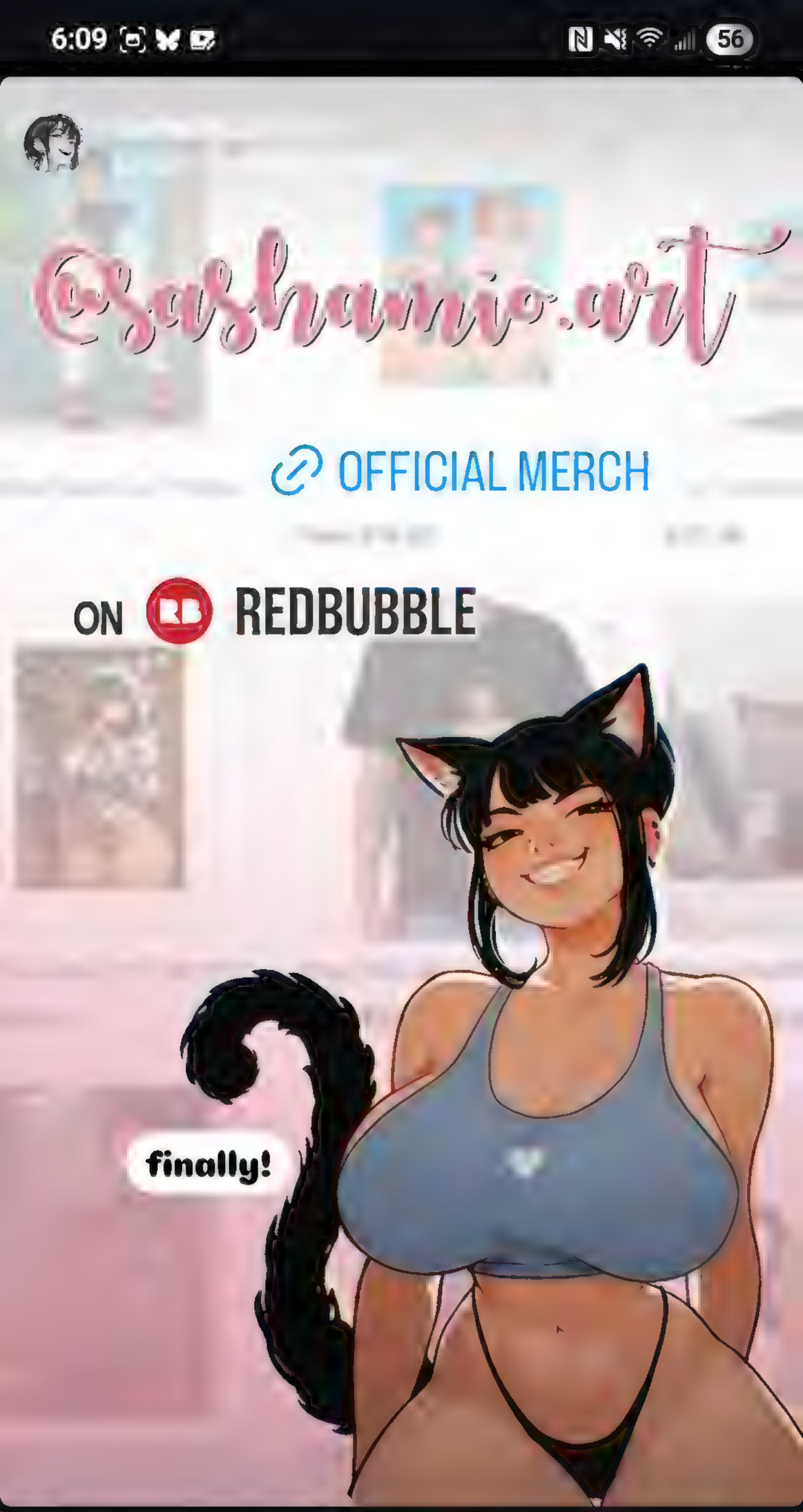

Send message

2:04 81

lostmtns BLUE MOUNTAINS, WORLD RECORD... more
3 days ago

sashamio.art
♫ MOLIY, Shenseea, Skillibeng, Silent Addy • S...

5,733 26 573

Liked by auwkaktusek and others
sashamio.art When Ives asks someone about J... more

2:04 81

lostmtns BLUE MOUNTAINS, WORLD RECORD... more

3 days ago

sashamio.art

MOLIY, Shenseea, Skillibeng, Silent Addy • S...

5,733 26 573

Liked by auwkaktusek and others

sashamio.art When Ives asks someone about J... more

2:04 81

lostmtns BLUE MOUNTAINS, WORLD RECORD... more

3 days ago

sashamio.art

MOLIY, Shenseea, Skillibeng, Silent Addy • S...

5,733 26 573

Liked by auwkaktusek and others

sashamio.art When Ives asks someone about J... more

2:08 80
uptownsportstv New York Yankees Gian... more
June 11

zeusaiart
Mount Olympus

826 4 34

zeusaiart Kujou Sara [#GenshinImpact]
8 hours ago

2:08 80
uptownsportstv New York Yankees Gian... more
June 11

zeusaiart
Mount Olympus

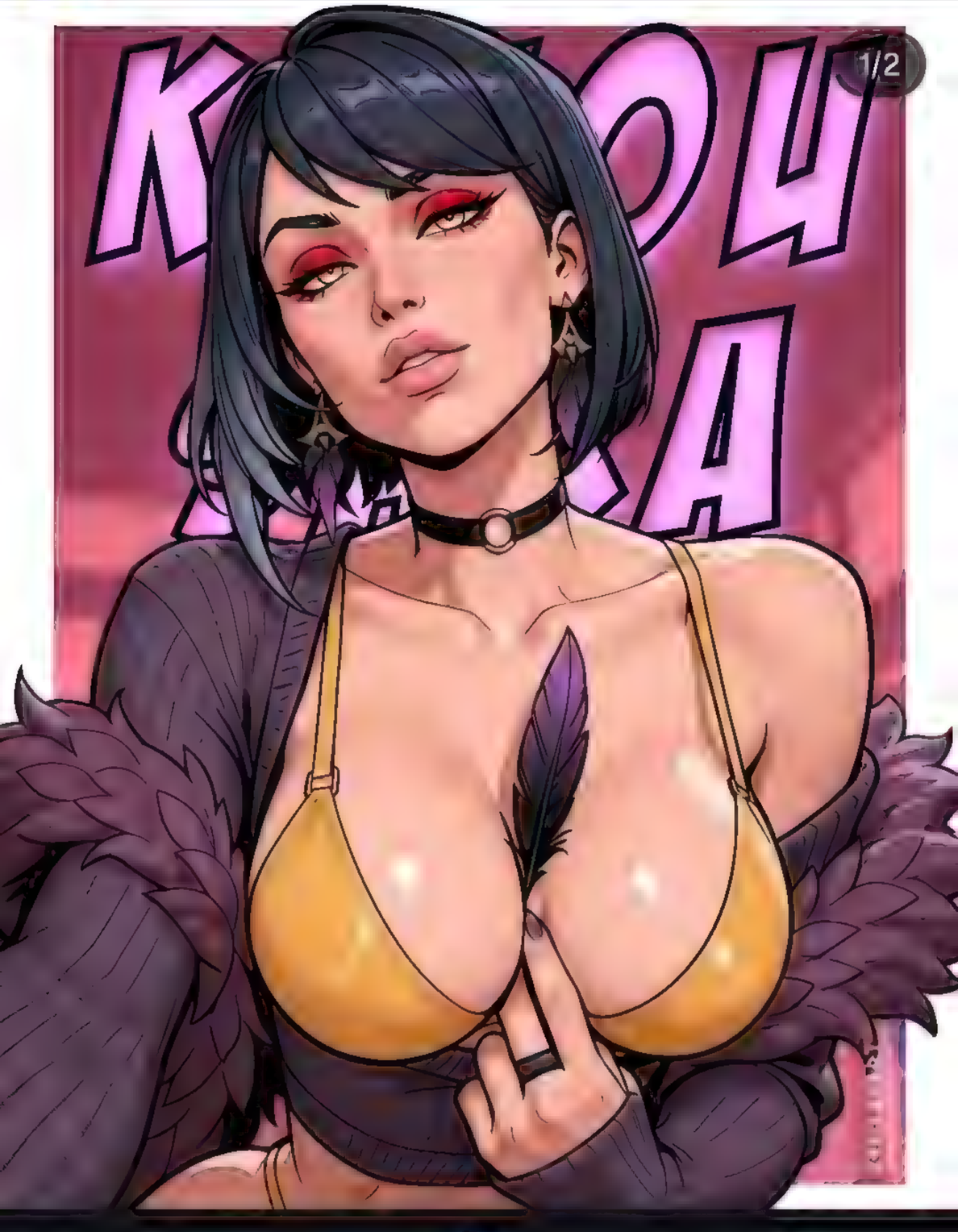

826 4 34

zeusaiart Kujou Sara [#GenshinImpact]
8 hours ago

2:09 80
kyutebubududu Get your own story made into... more
June 13

arisato_yu

1,060 9 51

arisato_yu Suzuran Himenohara... more

5 hours ago

polyversemusic

2:09 80
kyutebubududu Get your own story made into... more
June 13

arisato_yu

1,060 9 51

arisato_yu Suzuran Himenohara... more
5 hours ago

polyversemusic

2:14 79

1,021 8

chirowave Unique techniques legs stretchin... more

17 hours ago

2:14
79
Reels
1,021
8

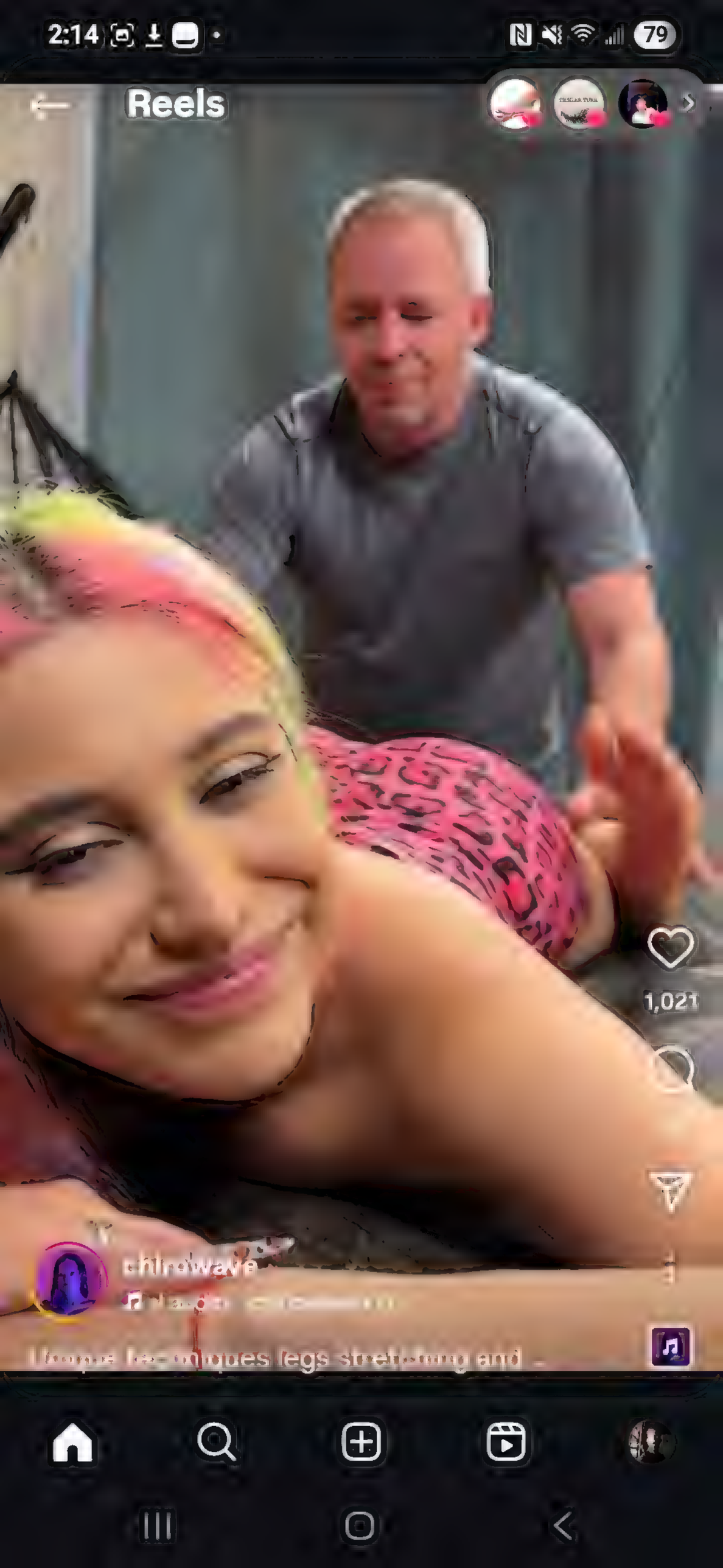
2:14
79
Reels
1,021
chinowave

3:35
75
202
14
, 3 o 4?

3:35
75
Reels
15.6k
14

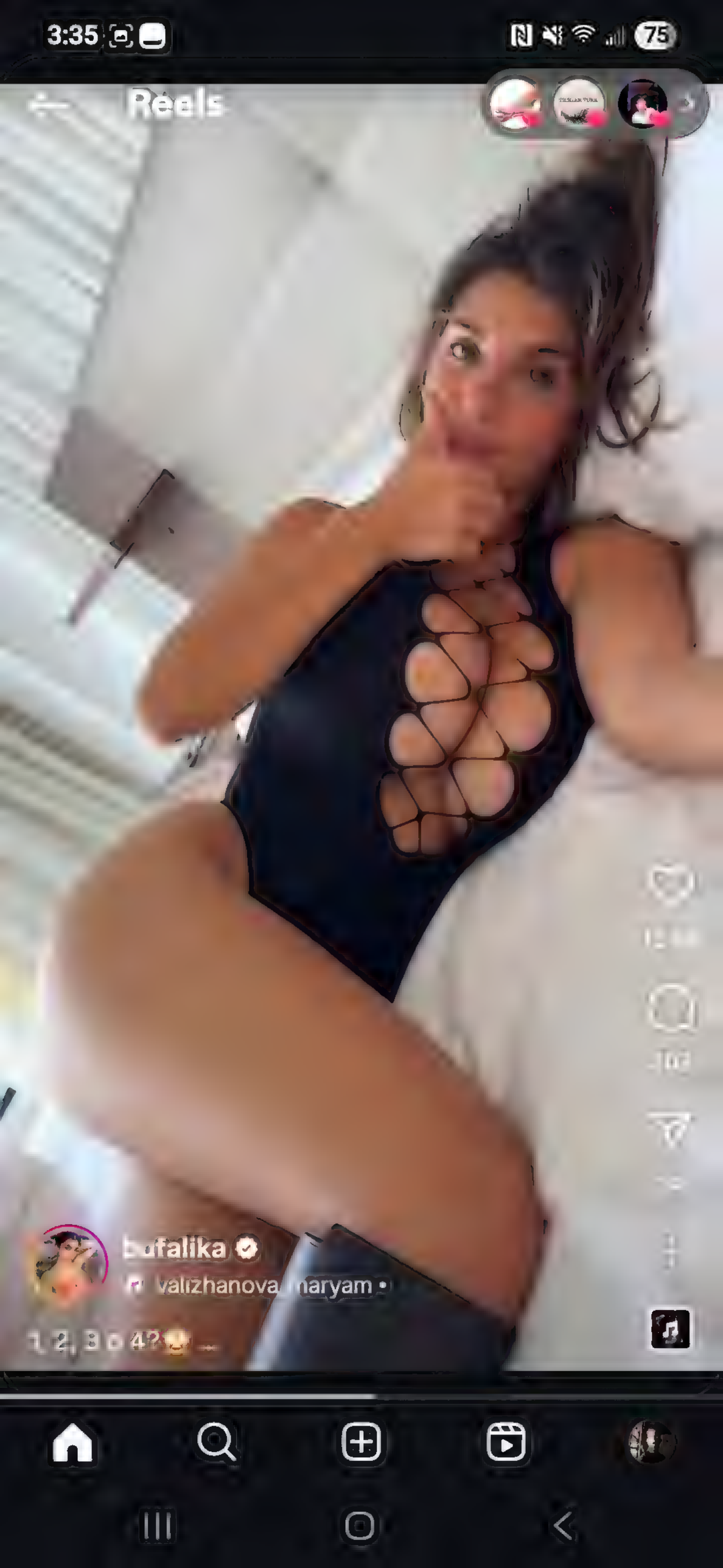
3:35
Reels
bufalika
valizhanova_maryam •
1, 2, 3 и 4?

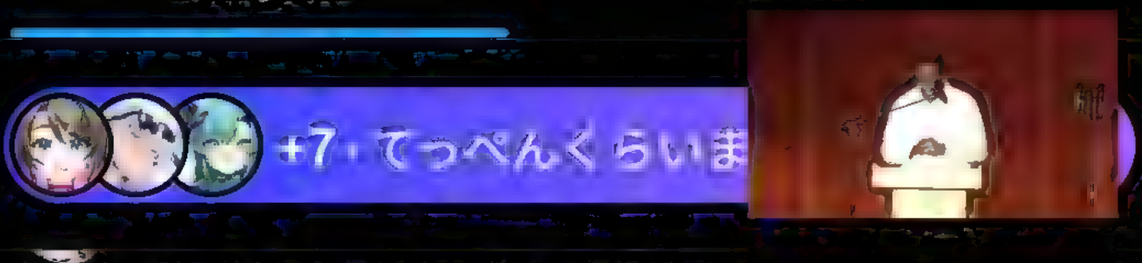

is showing itself early

22 1 42

Curiosity @MAstronomers · 11m

NEWS🚨: Astronomers find unknown object in deep space that's sending mysterious signals to Earth every 44 minutes

29 87 544 17.3K

DiscussingFilm @Discu... · 46m

‘ELIO’ had the worst box office opening for a Pixar film ever with $21M domestically.

Benji the Wheel Spinner
@benjithebrewer.bsky.social

END games, don't hold me HOSTAGE in them!

If you lock me into a game of magic where I can't play but also no one is winning, you better have [redacted] handy because I'm going to [redacted] ALL OVER your [redacted] until you finish it.

This is a threat.

June 22, 2025 at 12:24 PM · Everybody can reply

3 reposts **1** quote **33** likes

5 · 4 · 33

Jayemel @jayemel16.bsky.social · 2h
Simple gameplan to end games quickly:

2 · 3

Benji the Wheel Spinner @benjithe... · 2h
If you *somehow* make it to combat with all of these in play, you deserve the win

The answer is Marisi, btw.

1

Hobbes (Like the Tiger) ... @hobbe... · 1h
A threat of good time?

4

Write your reply

Vilde and 2 others liked your post · 57m

Simple gameplan to end games quickly:

malakim2099 ... @malakim2099.b... 2h

Reply to you

Indeed it is!

1 2

Benji the Wheel Spinner @benjithe... 2h

Reply to you

If you *somehow* make it to combat with all of these in play, you deserve the win

The answer is Marisi, btw.

1 1

4:10 · 81
Your story
divide.music
fabvlmusic
daddyphats

liiga_s_art

4 1

Liked by clayscence and others

liiga_s_art Finished another sketch on the back of an artist proof - Vannifar! Acrylics + fineliners.

#artistproof #magicthegathering #acrylicpainting

6,026 257

imogenlucieee It's crazy how many people don't know what a natural body looks like anymore

6:06
100
Your story
"Why're they so saggy"
"Ew gross 🤢"
"They ruin the dress"
257
It's crazy how many people don't

8:23 97
Followed by samice and 51.4K others
colosoglobal Find my class Sale Week... more

cutemochicatss

1/2

102 1 19

cutemochicatss Cute products link in bio ~ Hurry up order now
Follow @cutemochicatss
~~~~~~~~~~~~~
TAG/SAVE/SHARE
~~~~~~~~~~~~~

8:23 97
Get the go-to music production bundle for pro producers. What will you create?

frankchoartist Subscribe

1,056 6

frankchoartist Vegas Comic Con, Day 3.... more

2 hours ago

tourboxofficial

8:41 96
ajtouch LAST CHANCE!
Registrations for the Digital Character Illustr... more

kyopink611

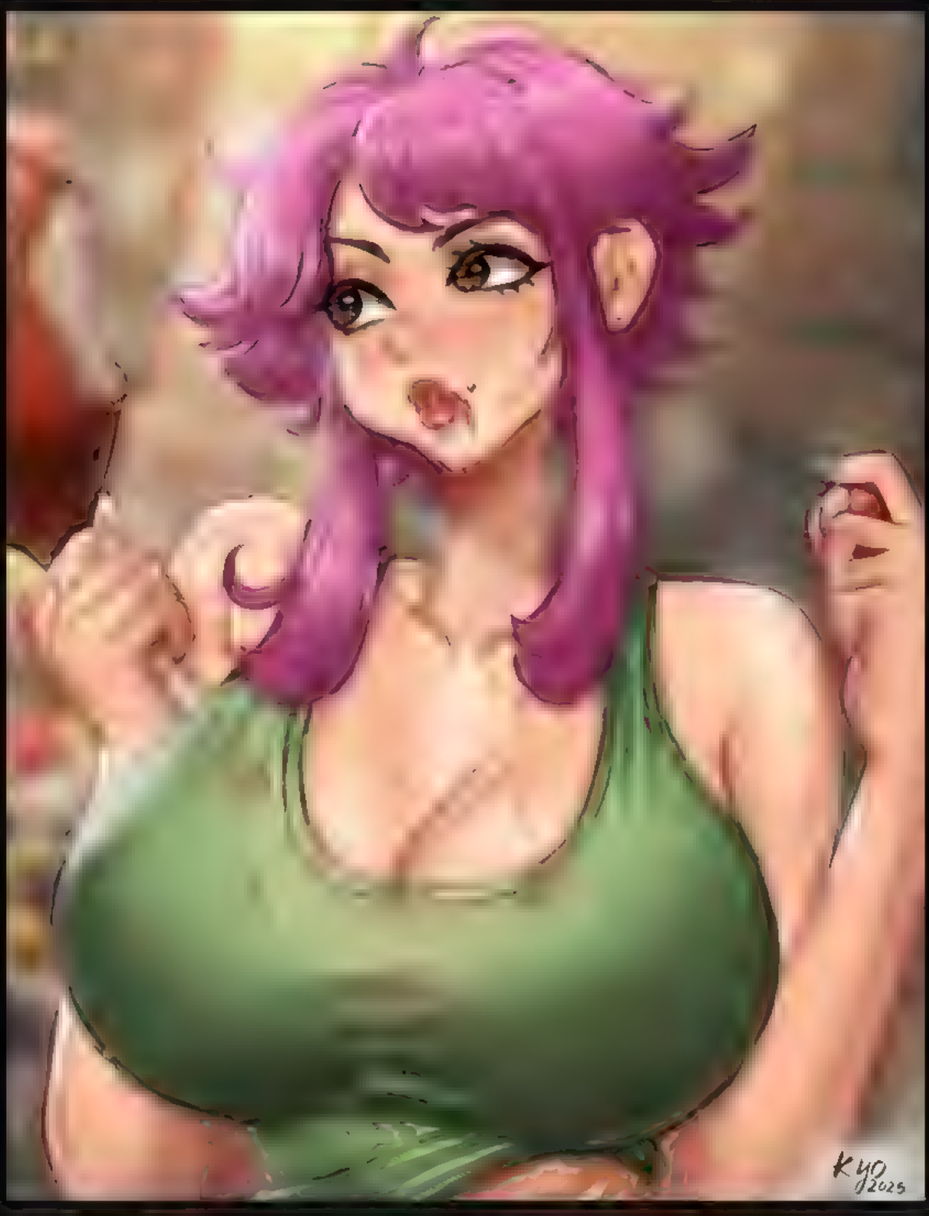

50

kyopink611 Ginny😊😊
#ONEPIECE #トレクル #drawing #draw #fanart #girl #Ginny less

15 minutes ago

yawggoth and 2 others
skripmto · Original audio

8:42 3 96
Followed by bleu.like.the.cheese and 52.5K others
tourboxofficial Warning: Your editing skills are about to level up!... more
kveldsong
1/3
2,061 9 60
Liked by ironpinky and others
kveldsong Beach girl #portrait #digitalart... more
11 hours ago

8:42 3 96

Followed by bleu.like.the.cheese and 52.5K others

tourboxofficial Warning: Your editing skills are about to level up!... more

kveldsong

3/3

2,061 9 60

Liked by ironpinky and others

kveldsong Beach girl #portrait #digitalart... more

11 hours ago

8:46 96
aechactive TAG A FRIEND‼️
4 days ago
nrcgrayart

580 2
nrcgrayart Lady Knight lineart:
2 hours ago
mlb.historic
Suggested for you
Follow

8,621

43

5,943

_bubu_dudu_world_

♬ orld_ • Original audio _

Follow

Awnnnn cute family ❤️ ...

8,621

43

5,943

_bubu_dudu_world_

Follow

♬ Original audio _bubu_d

Awnnnn cute family ❤️ ...

1:58 94

33.1K

88

21.2K

dudu_bubuu_family

Follow

♬ amily • Original audio

🤗🤗🤗#bubu #dudububu #dudu #sevgi ...

9:10 5G 89

weather

Excessive Heat
Hyattsville, MD

Now

87°

Feels like 95°

Sunny
Precip: 0%
Humidity: 67%
Wind: 6 mph
Air quality: Moderate

Today's temperature will be 6° higher than yesterday

Overview | Precipitation | Wind | Humidity

NOW	10 AM	11 AM	12 PM	1 PM	2 PM	3 PM
87°	89°	92°	94°	95°	96°	97°

Mon	Tue	Wed	Thu	Fri	Sat
97°/80°	100°/81°	98°/79°	93°/75°	83°/73°	86°/7

Home | Search | Notifications | Activity

9:22 5G 87

Erinis, Gloom Stalker
Legendary Creature — Halfling Ranger
Deathtouch
Whenever Erinis, Gloom Stalker attacks, return target land card from your graveyard to the battlefield.
3/3

9:22 5G 87

Queen Marchesa
Legendary Creatu ian ssassin
Deathtouch, h
When Queen hesa enters the battlefield, yo come the monarch.
At the begin of your upkeep, if an opponent e monarch, create a 1/1 black Assa ture token with deathtouch and haste.
3/3

Najeela, t e-Blossom
2
Legendar — Human Warrior
Whenever or attacks, you may have its control e a 1/1 white Warrior creature t at's tapped and attacking.
ap all attacking creatures. They gain tra le, lifelink, and haste until end of turn. Af r this phase, there is an additional com phase. Activate this ability only during combat.
3/2

Legendary
1/2

9:23 5G 86

Send message

9:23 5G 86

Send message

1:39 5G 75
tahraart
tahraart • Original audio

498 3

Notifications

Today

daddyphatsnaps_official liked your comment: Bruh pulling a Toji and Dio in one fell swoop lool 37m

belee0_0, **sherrerj81** and 14 others liked your comment: Team pinky, yeah!!!!! 6h

Yesterday

dailybreadwell, who you might know, is on Instagram. 17h

Follow

Latest results of **booboodoodoos**'s poll 20h

7.7.7_dead, **hectorderasker** and 1663 others liked your comment: 🤣🤣🤣🤣 team pinky for the win 20h

liiga_s_art liked your comment: Holy cow the colors!!❤️ 23h

elalan_elmay, **herihere_** and 23 others liked your comment: It's almost 1am and im crying 🤣🤣🤣🤣🤣 1d

yawggoth liked your comment: Yawg shaved his head bald😭😭😭😭 1d

3:52 5G+ 91

the_talette No somos loco : Hay que enseñarles ohhhh #reels #gatos

June 4 • See translation

madmatsudraws

240 4 11

madmatsudraws Psylocke.... more

6 hours ago

3:53 5G 91

1 day ago

lelloohwell and subbreedart

♫ Magnolia Park, PLVTINUM, Vana • WORSHIP

726 7 81

Liked by redjet00 and others

subbreedart 🐈‍⬛ Black cat 🐈‍⬛ ... more

20 hours ago

booboodoodoos

Münster (Westfalen)

Follow

3:54 5G 91

1 day ago

lelloohwell and subbreedart

Magnolia Park, PLVTINUM, Vana • WORSHIP

726 7 81

Liked by redjet00 and others

subbreedart Black cat ... more

20 hours ago

booboodoodoos

The Midnight • Los Angeles

Follow

3:54 726 7 81 5G 91

Liked by redjet00 and others

subbreedart Black cat ... more

20 hours ago

booboodoodoos
Münster (Westfalen)

Follow

Suggested for you

2,094 15 7

booboodoodoos Nighty night 💤🐻🐻

#booboodoodoos #bubu #budududu #peachgoma #gn
#cute #sweet #bear less

June 14

dudububuofficial1

dudububuofficial1 • Original audio

booboodoodoos

Stereophonics • All In One Night

5,604 18 34

booboodoodoos A cosy evening with You 💖

#booboodoodoos #bubu #dudu #cute #bear #love #kawai #evening less

April 3

booboodoodoos

Malta, Europe

7,185 39 33

booboodoodoos Tbh, I'd rather go through hard times with you than good times with someone else... more

February 11

booboodoodoos
Münster, Germany

2,114 11 3

booboodoodoos Dudu claims he doesn't use Vaseline at all! 🥹... more

62 responses · Vote

February 5

booboodoodoos
Münster (Westfalen)

booboodoodoos

♫ Billie Eilish • BIRDS OF A FEATHER

7,185 39 33

booboodoodoos Tbh, I'd rather go through hard times with you than good times with someone else 🐻🤎🧸

#booboodoodoos #kawaii #bears #bubududuforever💔 #adorable #cute #painting #love #relationshipgoals less

February 11

booboodoodoos

Münster, Germany

booboodoodoos
Münster, Germany

7,185 39 33

booboodoodoos Tbh, I'd rather go through hard times with you than good times with someone else 🐻🤎🐻

#booboodoodoos #kawaii #bears #bubududuforever❣️ #adorable #cute #painting #love #relationshipgoals less

February 11

booboodoodoos
Münster, Germany

booboodoodoos
Münster (Westfalen)

23.5K 123 138

booboodoodoos Together, we create magic ✨💖
@booboodoodoos

#booboodoodoos #bubu #dudu #lovestory #kawai

booboodoodoos
Münster (Westfalen)

23.5K 123 138

booboodoodoos Together, we create magic ✨💖
@booboodoodoos

#booboodoodoos #bubu #dudu #lovestory #kawai

booboodoodoos Who is to blame? 🐻🧸🤍🐈‍⬛
#booboodoodoos #cute #bear #adorable... more

January 12

booboodoodoos
Münster, Germany

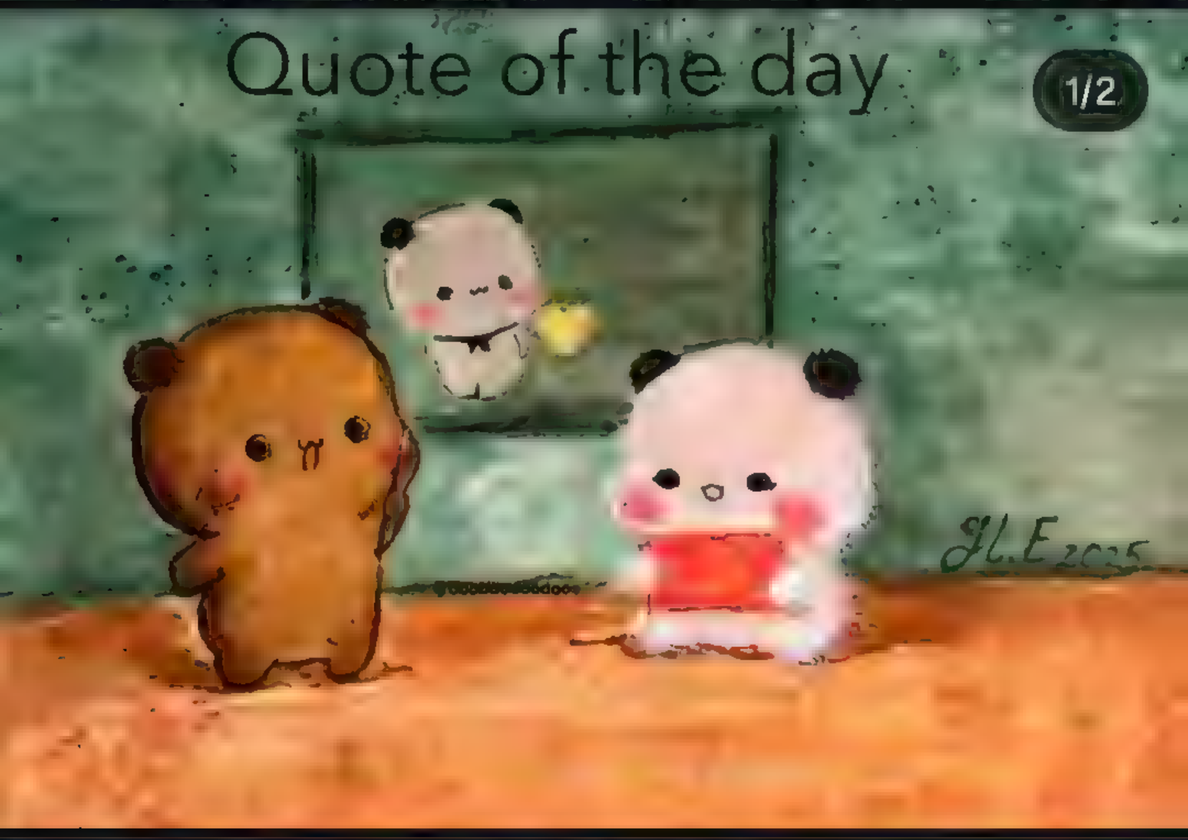

3,134 15 367

booboodoodoos Bubu's quote of the day. 🐻
What would be Dudu's one? 🐻

#booboodoodoos #qoute #bear #cute #adorable
#painting #cartoon less

January 7

booboodoodoos
♫ Ed Sheeran • Beautiful People (feat. Khalid)

booboodoodoos Who is to blame? 🐻🧸🤍🐈‍⬛
#booboodoodoos #cute #bear #adorable... more

January 12

booboodoodoos
Münster, Germany

3,134 15 367

booboodoodoos Bubu's quote of the day. 🐻
What would be Dudu's one? 🐻

#booboodoodoos #qoute #bear #cute #adorable #painting #cartoon less

January 7

booboodoodoos
♫ Ed Sheeran • Beautiful People (feat. Khalid)

kisses Bubu's neck, she turns into a tortoise... more

24 responses · Vote

December 7, 2024

booboodoodoos

Münster, Germany

6,808 49 830

booboodoodoos The cheeks that I most love to kiss!!! 🐻😈🐻‍❄️... more

December 1, 2024

booboodoodoos

Münster (Westfalen)

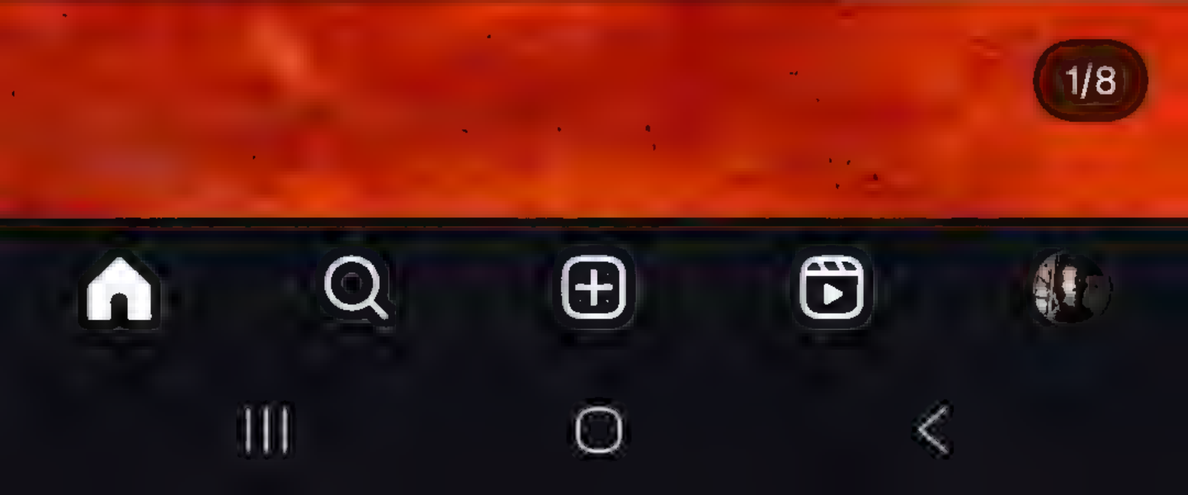

booboodoodoos

Zivert • Beverly Hills

3,319 17 545

booboodoodoos When Bubu 🐻 doesn't get enough of sleep, or her stomach aches, one thing she is sure of, it is Dudu's fault. 😄🤦‍♂️📉

We all get into such a mood sometimes. When suddenly everything irritate us and we want our partners to be our scapegoats for that. 😅 If we are unaware of it, when we get us into trouble 😈

#bubududuforever❣️ #booboodoodoos #cute #bear #kawaii #bubududu #peachgoma #love #cartoon less

October 20, 2024

... more

October 13, 2024

booboodoodoos

♬ Tom Gregory • Forget Somebody

5,502 22 664

booboodoodoos The fall has begun.. It is time for cuddles for hours on end! 🤍💗🎃

#kawaiiartist #cutedrawing #kawaiiartwork #kawaiiart #cutebear #love #cute #adorable #relatable #sendlove #fall #storytelling #cuteanime #booboodoodoos #inspiring less

October 3, 2024

booboodoodoos

♬ Kastuvas • Riders on The Storm

pusheen

Send message

7:17 90

its.arianadiamond 18h

megaamags 🔥😍

Send message

7:18
90
kochanlus yours
WHAT YOU WANNA SEE
Send message

Curiosity
@MAstronomers

Subscribe

BREAKING NEWS🚨: Largest camera EVER built releases its first images - revealing millions of never seen before galaxies and 2000+ brand-new asteroids!

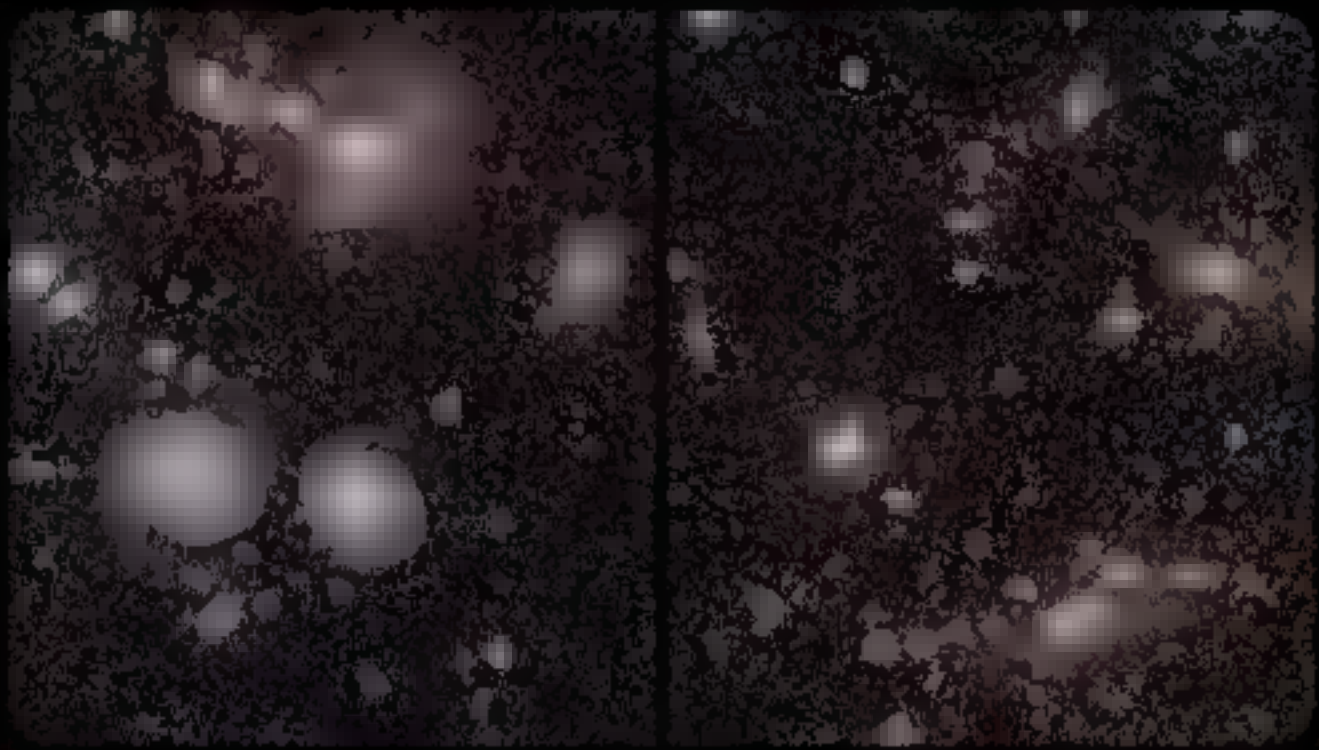

10:57 54

11 hours ago

elchano_sergio

4

elchano_sergio Pop⭐Step #bokunohero... more

46 minutes ago

colosoglobal

Sponsored

12:53 Master of
31

sketching_harbour 23h

AFTER dark

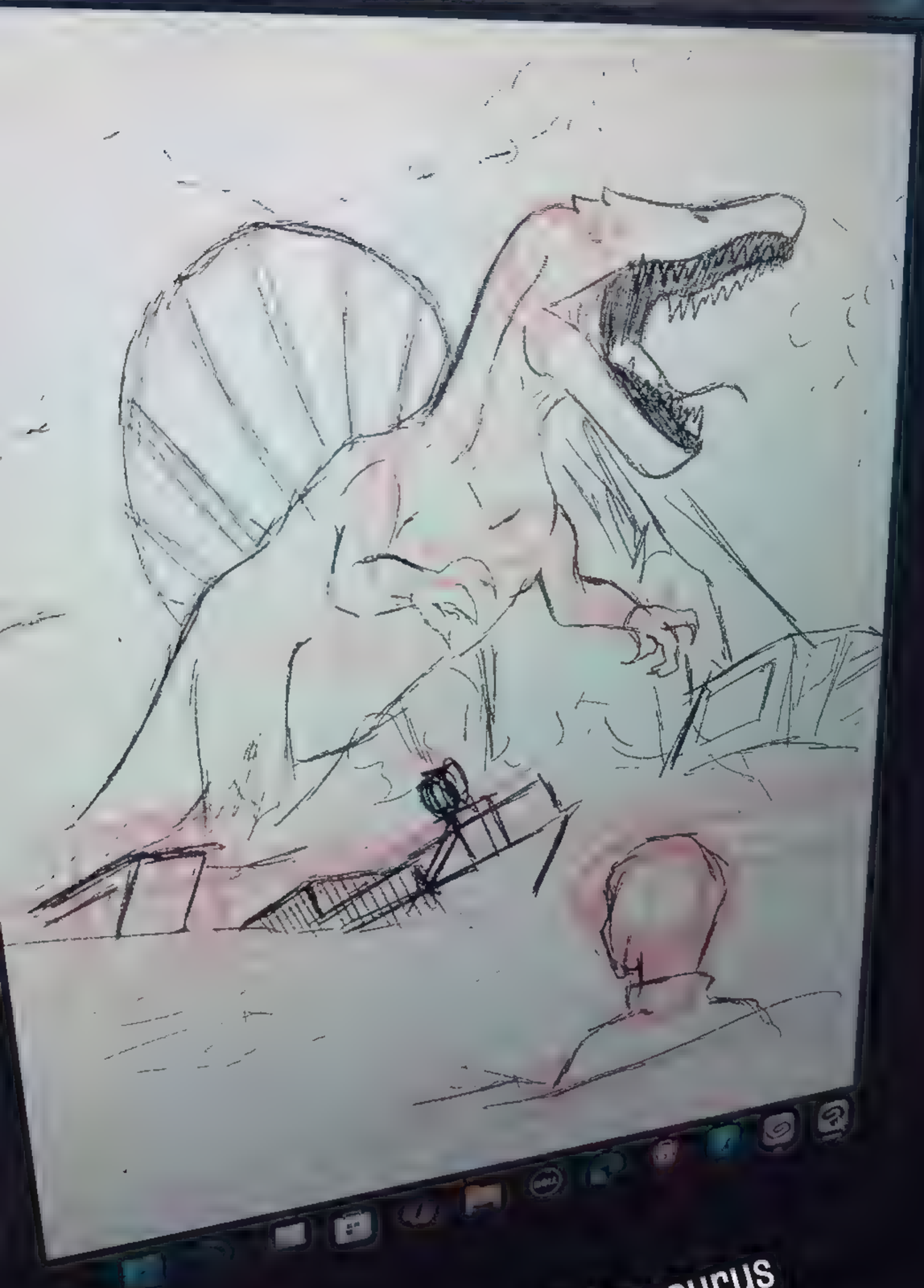

Spinosaurus

Send message

12:53 Master of
31

sketching_harbour 20h

Skillet • Monster

Send message

12:53
Master o
31
minitinah
8h
@tinahxplorez2
MORE OF DORA

8:36
5G 88
2bphotographymn
Sponsored
Follow

Visit Instagram profile
3,223 58 68
2bphotographymn "Guardians Under the Galaxy"...
more
kb.photography_idaho Stunning😍😍😍

8:43 5G 87
Instagram
hoopinsight Comment below ⬇️... more
2 days ago
polishgirl_in_heels
1/7
2,763 104
polishgirl_in_heels Good morning, which photo is your

8:43 5G 87

Instagram

Liked by tommasosalvaggi and others

hoopinsight Comment below ⬇️... more

2 days ago

polishgirl_in_heels

2,763 104

polishgirl_in_heels Good morning, which photo is your

8:44 5G 86
Instagram
arisato_yu
1/3

1,559 4 131
arisato_yu Yui Obata... more
4 hours ago

8:44 5G 86
Instagram
arisato_yu
3/3
1,559 4 131
arisato_yu Yui Obata... more
4 hours ago

8:46 5G 86

bbgreatmoments INSANE 👀... more

June 15

insidious_izzy

104 2

insidious_izzy Wrk in progress ✍️

13 hours ago

mightflystudio

Follo

8:46 5G 86

Liked by **ihearcanvas** and others

1bad_g37 That drop kick seemed a bit person... more

June 7

polishgirl_in_heels

4,322 138

polishgirl_in_heels Good morning, picture 1 or 2? ❤️🥰

1 day ago

12:20
5G+
96
PLAYING FROM YOUR LIBRARY
Liked Songs
Gangsta's Paradise
State of Mine
2:36
4:03
Jorge's JBL Charge 6
Lyrics

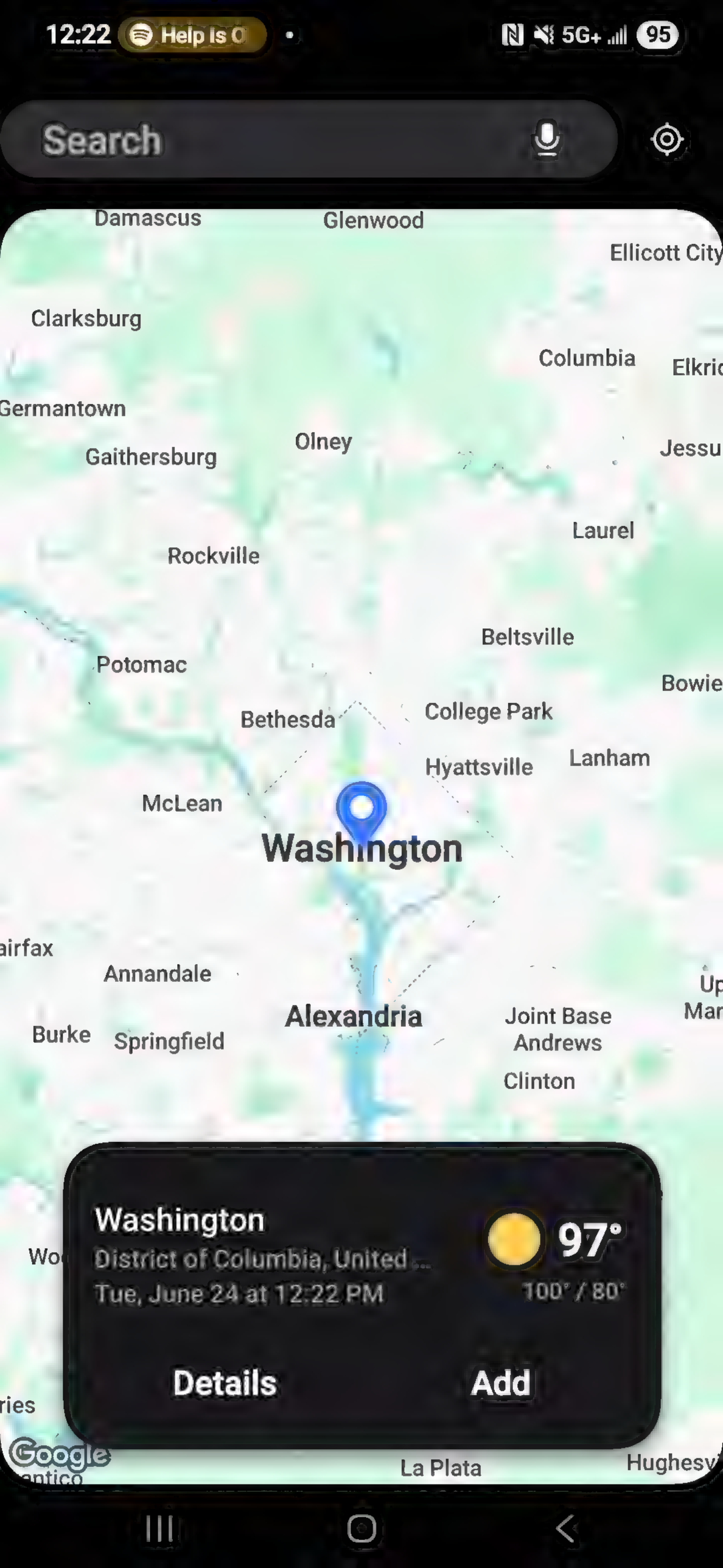
12:22
Help is O
5G+
95
Search
Damascus
Glenwood
Ellicott City
Clarksburg
Columbia
Elkric
Germantown
Olney
Gaithersburg
Jessu
Laurel
Rockville
Beltsville
Potomac
Bowie
Bethesda
College Park
Hyattsville
Lanham
McLean
Washington
airfax
Annandale
Alexandria
Joint Base
Andrews
Burke
Springfield
Clinton
Washington
District of Columbia, United ...
Tue, June 24 at 12:22 PM
97°
100° / 80°
Details
Add
Google
La Plata
Hughesv

12:56 Alone 5G+ 87
weather
Use precise location

Weather

Excessive Heat
Hyattsville, MD

Now

97°

Feels like 107°

Partly cloudy
Precip: 0%
Humidity: 45%
Wind: 3 mph
Air quality: Moderate

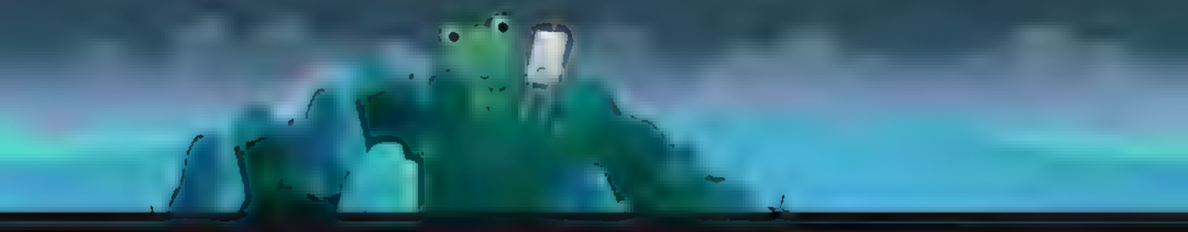

Overview | Precipitation | Wind | Humidity

NOW	1 PM	2 PM	3 PM	4 PM	5 PM	6 PM
97°	96°	98°	98°	98°	98°	97°

Tue	Wed	Thu	Fri	Sat	Sun
98°/80°	98°/77°	91°/73°	78°/72°	87°/75°	88°/75°

Home Search Notifications Activity

1:11 Seth 5G 83

bufalika

Made my “collab” smile
big after reaching 1M

7,472 128 3

bufalika 1 MILLION. What a journey.... more

21 hours ago

1:11
Seth
5G
83
bufalika
Made my "collab" smile
big after reaching 1M
128
3
bufalika 1 MILLION. What a journey.... more
21 hours ago

1:11 Seth 5G 83

bufalika

Made my “collab” smile
big after reaching 1M

128 3

bu ILLION. What a journey.... more

21 hours ago

1:11 Seth 5G 83

5,182 727 732

betmgm Who wins this take on an NL East riv... more

3 days ago

saiyan_kai

♫ Igyman Desu, Tiago Pereira • Otonoke (Openi...

1/2

100 5

saiyan_kai TIDDY Tuesday is in full swing w/... more

1 hour ago

insidehistory

1:11 Seth 5G 83

5,182 727 732

betmgm Who wins this take on an NL East riv... more

3 days ago

saiyan_kai

♫ Igyman Desu, Tiago Pereira • Otonoke (Openi...

100 5

saiyan_kai TIDDY Tuesday is in full swing w/... more

1 hour ago

insidehistory

Today

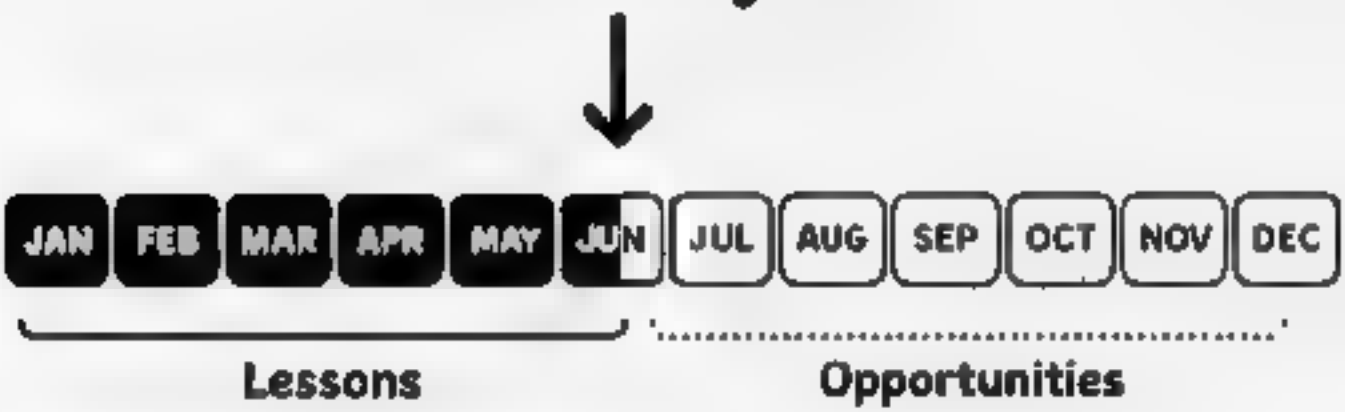
JAN
FEB
MAR
APR
MAY
JUN
JUL
AUG
SEP
OCT
NOV
DEC
Lessons
Opportunities

FAILING TWICE...

DOESN'T MAKE YOU A FAILURE

How we want it to be

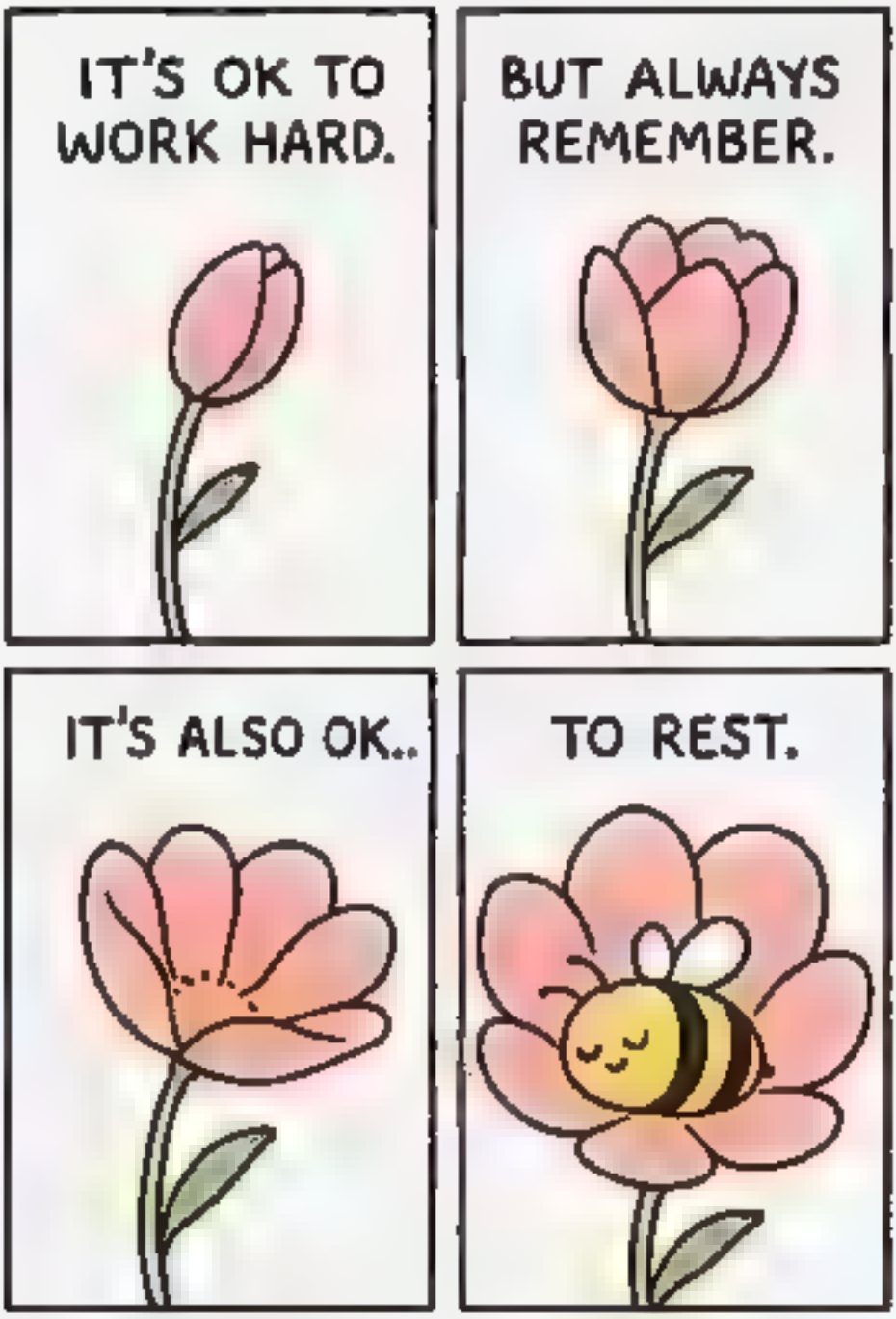
IT'S OK TO WORK HARD.
BUT ALWAYS REMEMBER.
IT'S ALSO OK..
TO REST.

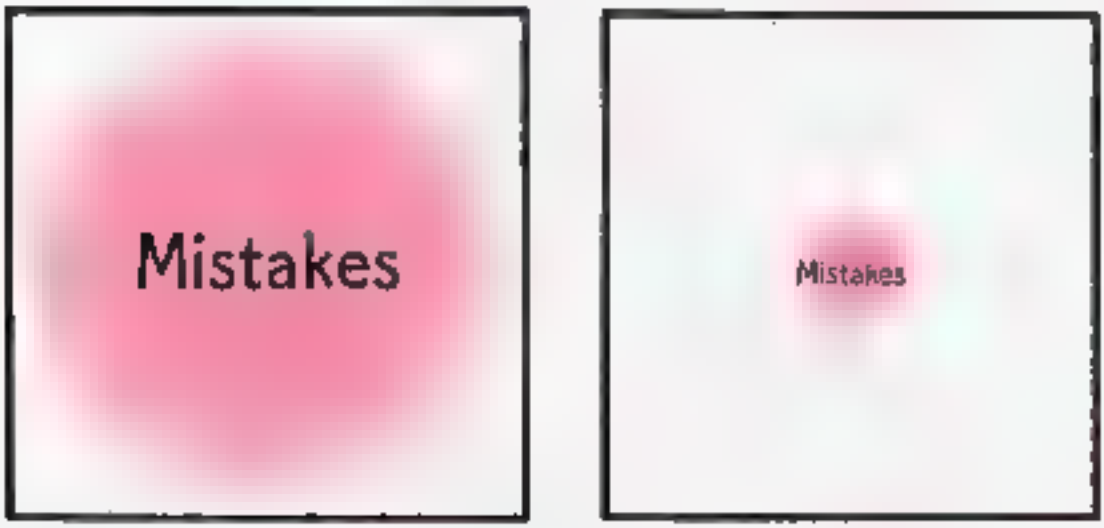

In our mind

In reality

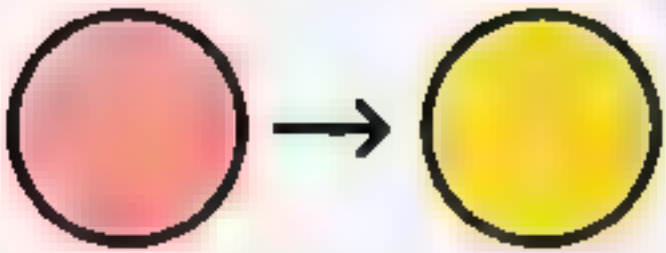

what people see
when you "change'

what your evolution
was actually like

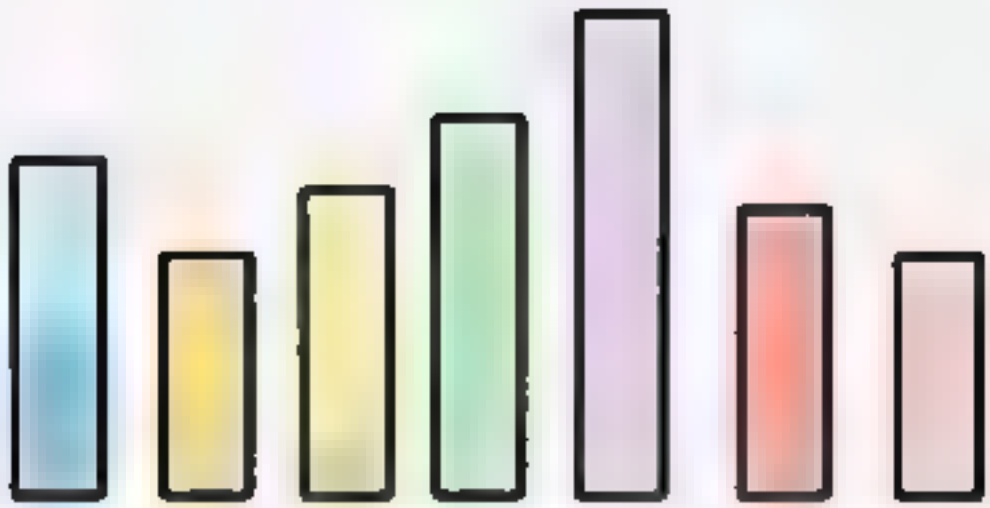

NO ONE CAN BE 100% EVERY DAY

and that's OKAY!

thegoodquote and 5 others
♫ Moriras • A Simple Life

MANY PROBLEMS NEVER GO AWAY.

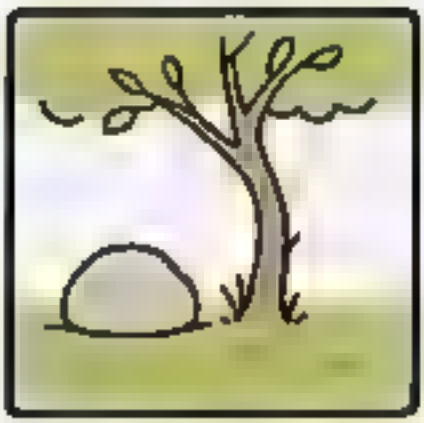

YOU JUST GROW AROUND THEM.

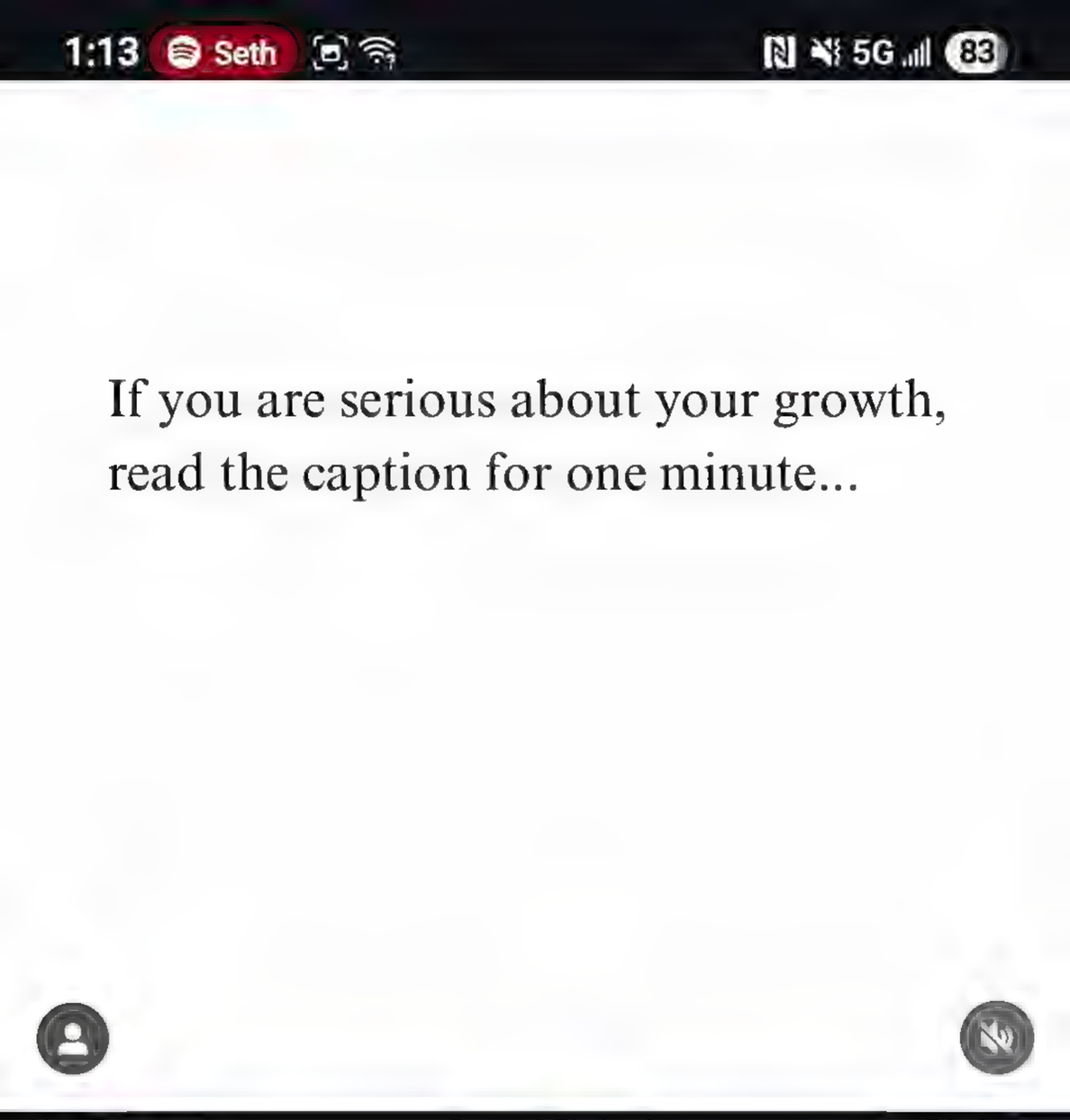

91.8K 187 6,321

psychologyposts_ Growth isn't supposed to look perfect. It's slow, messy, and full of setbacks.

But every mistake teaches you.
Every small step compounds.
And every time you show up, you're building momentum.

I hope these 15 images will help you see failure differently, and stay consistent when it counts.

If you want your feed to support your growth, I highly recommend you to follow these creators: 👇

1) @iavmiemoran

1:19
All That's
5G
81
kochanius.yours
MY SOCIALS
Send message

1:20 All That's 5G 81

Send message

1:20 All That's 5G 81

eromantic_young 23h

Common Saints • Summer Sun

@anna_marrazzo___

Send message

1:50
5G 78
plugins
13 minutes ago
filippocurzi_yum
Sponsored
Follow
1/3
Visit Instagram profile
4,114 45 27
Followed by marquixse and 18.8K others

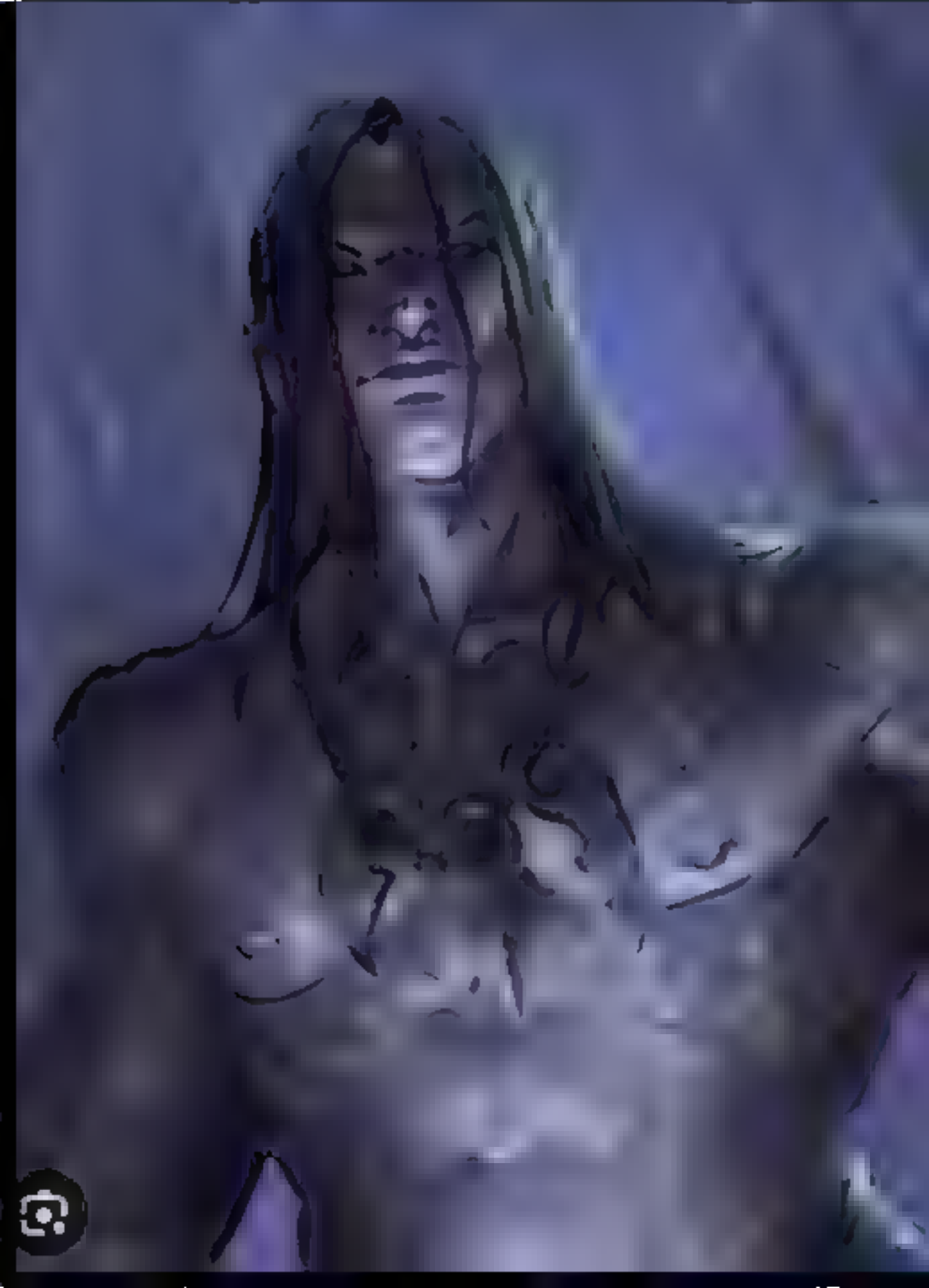

12:20 Alone

Always remember one thing
No one will be able to love you
as much as i do 🫶💗

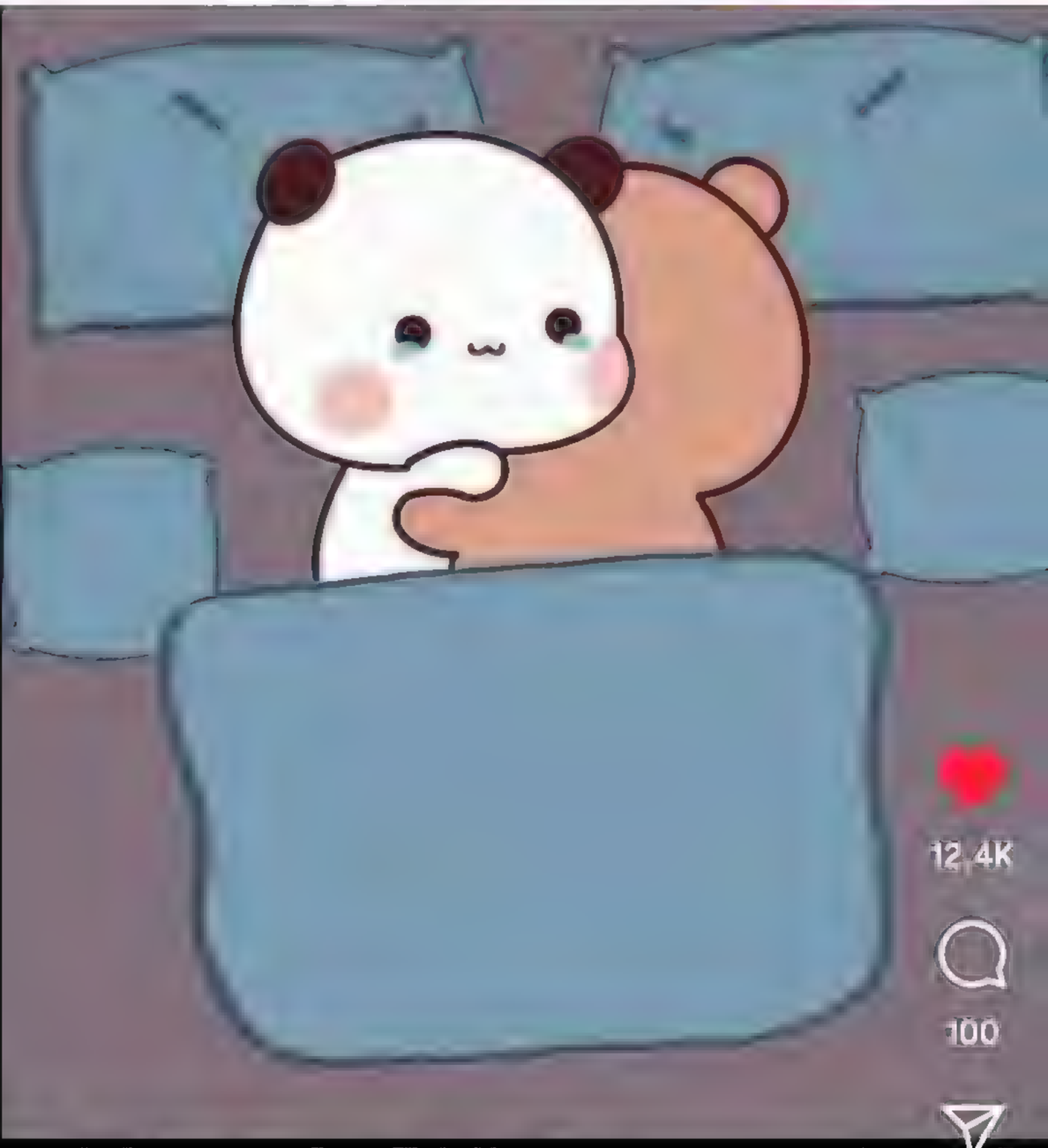

12.4K
100
11.7K

bubududu.co
♬ _ • Original audio byja

Follow

I'm always with you 💗...

12:22 Make It a • 42
Your story daddyphatsna... visecs thecamste

freshpicked.art

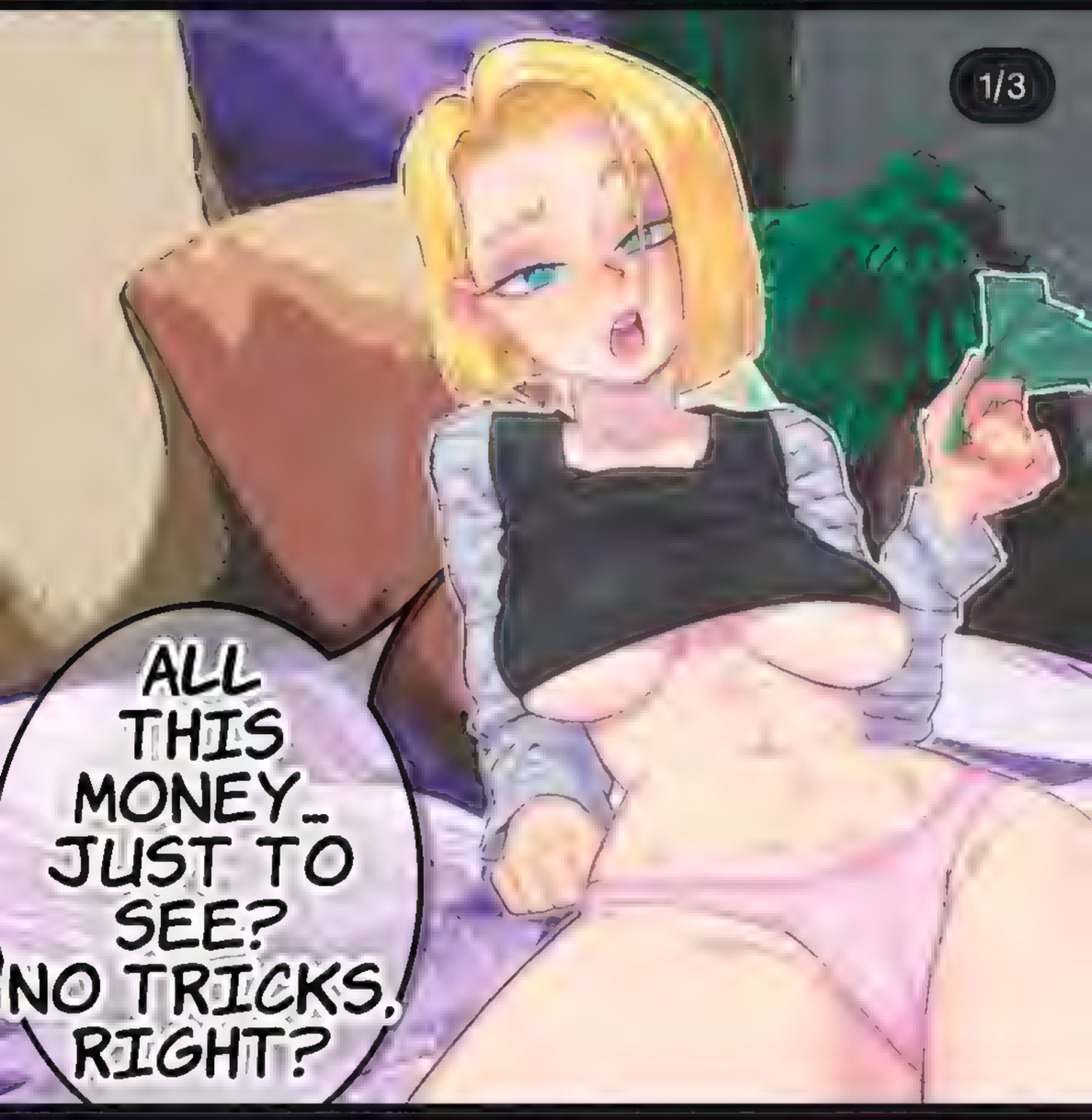

250 17

freshpicked.art Which waifu's next?

Android 18 - Dragon ball Z
Image Pack:
freshpickedart.gumroad.com

For *More arts*:
● Girl packs:
Freshpickedart.gumroad.com

12:22 Make It a
Your story daddyphatsna... visecs thecamste

freshpicked.art

250 17

freshpicked.art Which waifu's next?

Android 18 - Dragon ball Z
Image Pack:
freshpickedart.gumroad.com

For *More arts*:
● Girl packs:
Freshpickedart.gumroad.com

12:48 Never Lo
3,135 32 81
aiizek He tried to deceive his opponent to win... more
5 days ago

annabgomodel
Los Angeles, California

23.5K 236 1,595
annabgomodel 1-22 Chase that summer fe more

12:48 Never Lo 44

touyarokii

1,467 13 17

touyarokii PAULINE 😍

8 hours ago

yahoosports and 2 others

Daniel Chidiac
@danielchidiac

Only people who aren't happy with themselves are mean to others. Always remember that.

Daniel Chidiac
@danielchidiac

You're allowed to close the door on disrespectful people who don't see a problem with their actions, and you're allowed to talk about what they did.

Daniel Chidiac
@danielchidiac

Avoid people who are close to people who dislike you.

They are dangerous.

Daniel Chidiac
@danielchidiac

You get to a point in life where you don't care who's mad, why they're mad, and who they are recruiting to be mad with them. It's peaceful over here.

Daniel Chidiac
@danielchidiac

It's time to focus on you. You've done enough for the ungrateful.

danielchidiac

Daniel Chidiac
@danielchidiac

It's not about who's real to your face. It's about who's loyal behind your back.

24.5K 101 4,378

danielchidiac Leave a YES below if you agree!👇Being loyal to your face is easy.

April 22

8:11 5G 87
Your story visecs oddities_alters retro_scifi

peach_and_goma.official
peach_and_goma.official • Original audio

663 10

peach_and_goma.official There's something be... more
40 minutes ago

tourboxofficial
Sponsored
Follow

8:14 5G+ 86
Instagram

kalmahul

546 7 11

kalmahul #speedpainting #illustration #digitalart #painting #çizim

6 hours ago • See translation

8:18 5G 85
Instagram
12 minutes ago
colosoglobal
Sponsored
Coloso.
Ex-Riot Concept Artist Joofoot's secrets to a long-lasting career!

Learn the full game character design pipeline >
Learn more
Followed by samice and 51.4K others

8:20 5G 85
Instagram
wraithmarked
Sponsored

Visit Instagram profile

683 5 7

Followed by dominikmayerart and 49.6K others

8:20 5G 85
Instagram
wraithmarked
Sponsored

Visit Instagram profile
683 5 7
Followed by dominikmayerart and 49.6K others

11:36 5G 82

1,061 11

tahraart Giant kiwi bird 거대 키위새... more

44 minutes ago • See translation

tourboxofficial

Follow

11:36 5G 82

1,061 11

tahraart Giant kiwi bird 거대 키위새... more

44 minutes ago • See translation

tourboxofficial
Sponsored
Follow

11:36 5G 82

tahraart

4/6

1,061 11

tahraart Giant kiwi bird 거대 키위새... more

44 minutes ago • See translation

tourboxofficial
Sponsored
Follow

1:32 5G 65
disappointingaffirmations I had such a good... more
1 hour ago
cute_couple_.arts
Suggested for you
Follow

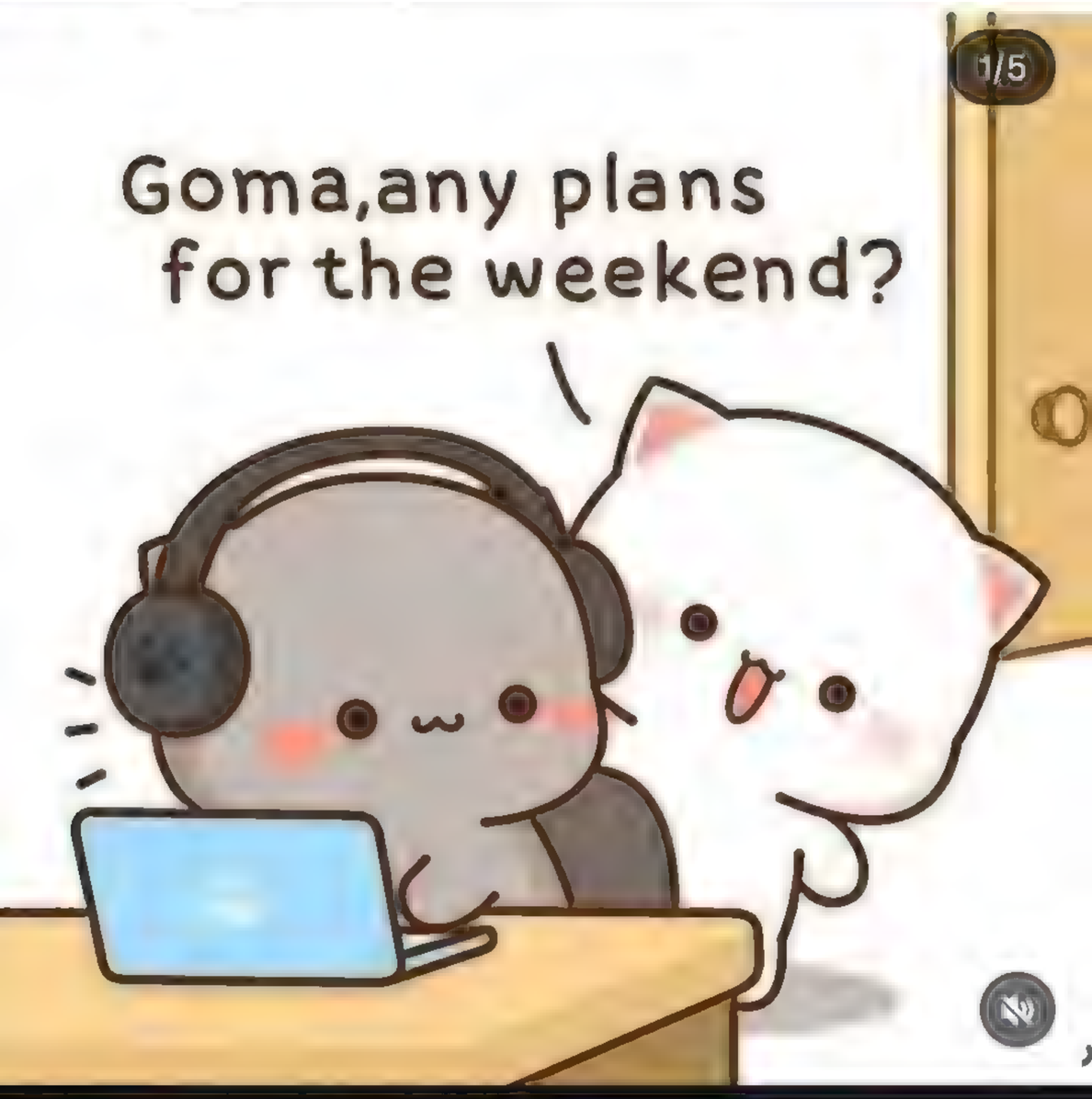

951 2 300
cute_couple_.arts 😍😍😍
Swipe---> less
June 14
nuroaudio
Sponsored
Follow
1/9

1:32 5G 65

disappointingaffirmations I had such a good... more

1 hour ago

cute_couple_.arts

♫ Connie Francis • Pretty Little Ba...

Follow

951 2 300

cute_couple_.arts 😍😍😍

Swipe---> less

June 14

nuroaudio

Sponsored

Follow

1:32 5G 65

disappointingaffirmations I had such a good... more

1 hour ago

cute_couple_.arts

♫ Connie Francis • Pretty Little Ba...

Follow

951 2 300

cute_couple_.arts 😍😍😍

Swipe---> less

June 14

nuroaudio
Sponsored
Follow

1:33 5G 65

disappointingaffirmations I had such a good... more

1 hour ago

cute_couple_.arts

♫ Connie Francis • Pretty Little Ba...

Follow

951 2 300

cute_couple_.arts 😍😍😍

Swipe---> less

June 14

nuroaudio

Sponsored

Follow

5:25 5G 91

1/2

7 1

liiga_s_art Another Vannifar for the lovely @jamesadrake.

Acrylics and fine liners on the back of an artist proof (so the size of a regular Magic card).

5:30 5G 90

9

keremsertbel New logo... more

1 hour ago

bubu_dudu_pl
Suggested for you

Follow

2,329 6 4

bubu_dudu_pl Bubu rzeczy vs. Dudu rzeczy... more

5:30 5G 90

bubu_dudu_pl Bubu rzeczy vs. Dudu rzeczy 🤭... more

June 18 • See translation

danielchidiac

Daniel Chidiac
@danielchidiac

Who else is getting too old to be around people who don't understand the concept of loyalty and honesty.

1,911 45

danielchidiac Leave a YES below if you agree!👇
Getting too old to just let things slide anymore.

1 hour ago

6:33
82
thiagocaminhart
Send message

6:34
82
Reels
likes
113
kochanius.yours
yours • Original audio
Hair up on the first date yay or nay?

113

Liked by **assuuto** and others

kochanius.yours Hair up on the first date: yay or nay?
@kochanius.secrets

6:34
82
Reels
ikes
113
kochanius.yours
ours • Original audio
Hair up on the first date, yay or nay?

7:13

Notifications

liiga_s_art mentioned you in a comment: @jayemelmusicuniverse thank you! 🥰 1h

Reply

liiga_s_art liked your comment: Goregeous ❤️🙌 1h

tahraart mentioned you in a comment: @jayemelmusicuniverse thanks a lot!🙏 10h

Reply

Yesterday

7.7.7_dead, **baby_mirage222** and 1665 others liked your comment: 🤣🤣🤣🤣 team pinky for the win 1d

Last 7 days

the_painter_of_silence, who you might know, is on Instagram. 1d

Follow

daddyphatsnaps_official liked your comment: Bruh pulling a Toji and Dio in one fell swoop lool 2d

belee0_0, **sher** and 14 others liked your com
yeah!!!!! 2d

dailybreadwe

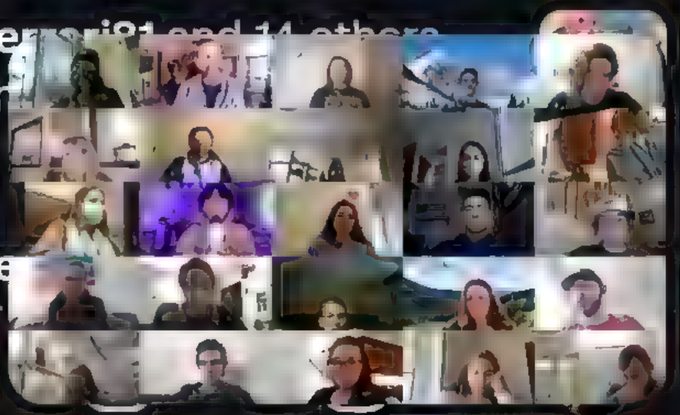

7:15
78
Instagram
sena_k_012
19
2
sena_k_012 Sarada Uc
1 hour ago
flnandesdim

7:15
78
nrcgrayart

1,713 3 39

nrcgrayart Bunny Girl Sketch:
1 day ago

bubududuhong
bubududuhongkou

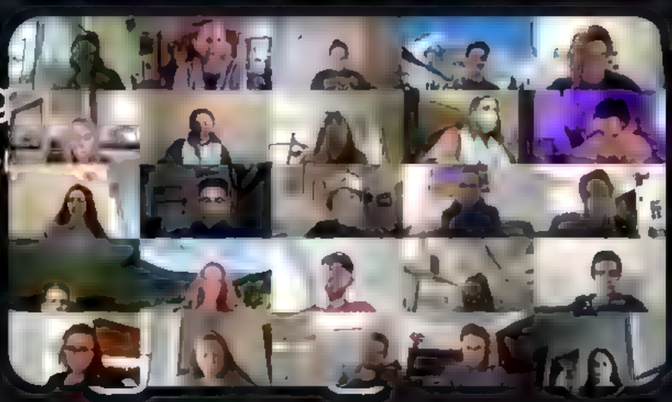

reiqinstagram
Osaka, Japan

1,280 15 21

Liked by joelhilaireart and others

reiqinstagram Back to our regular program... more

3 hours ago • See trans

hey_its_dad_1

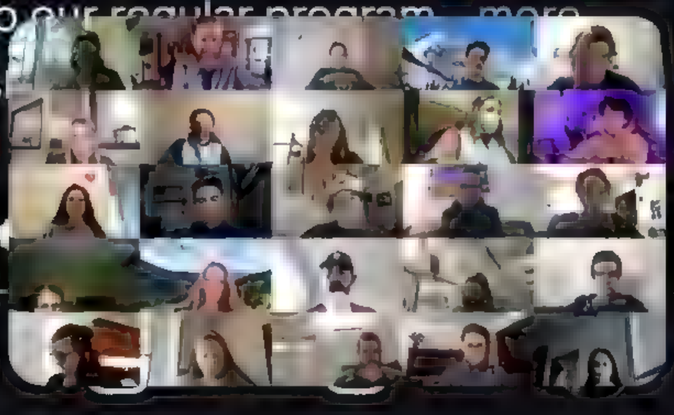

1,520 65

polishgirl_in_heels Sw
😇❤️

3 hours ago

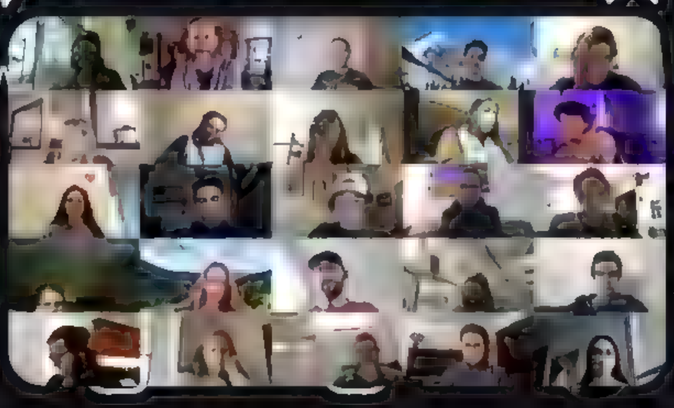

claramlll
Lugano, Switzerland

2/3

937 131 1

claramlll For @guess f

4 hours ago

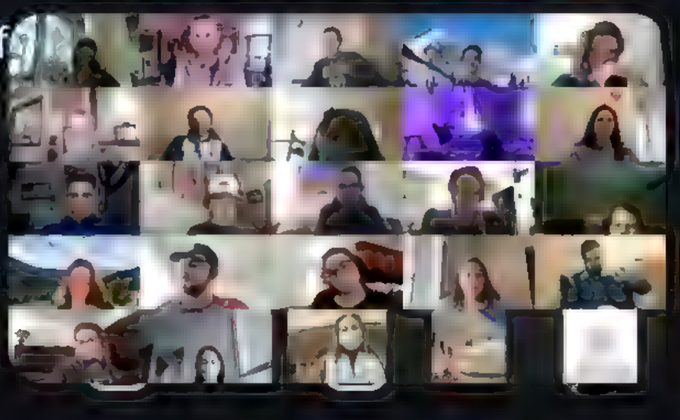

xppen
Sponsored

claramlll
Lugano, Switzerland

1/3

937 131 1

claramlll For @guess f

4 hours ago

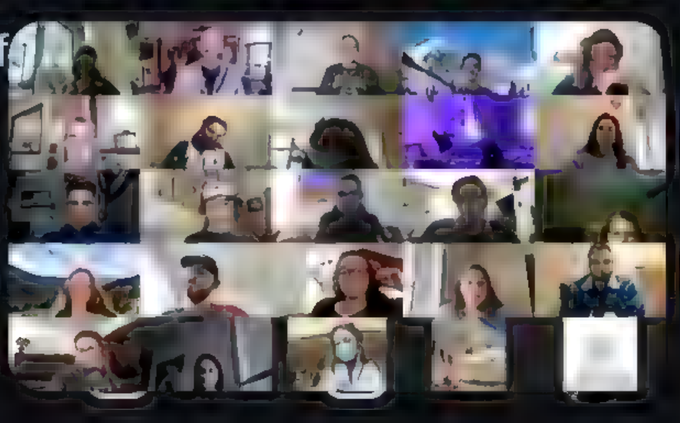

xppen
Sponsored

3,062 112

polishgirl_in_heels Good morning, picture 1,2,3 or 4? 🥰❤️

15 hours ago

dudububustore

Suggested for you

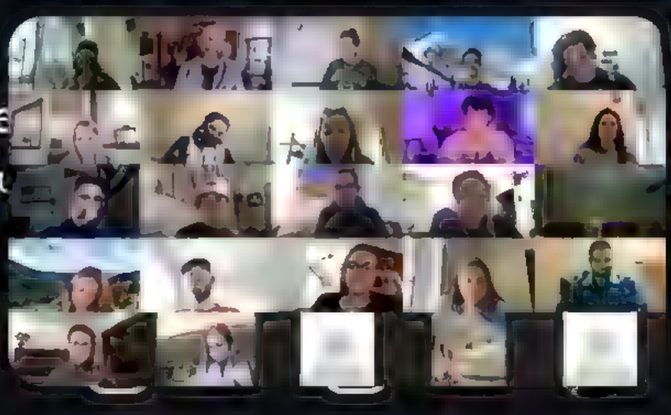

7:52 68

Send message

7:54
68
kochanius_yours
MY SOCIALS
Send message

7:54
68
onlybellapuffs
Send message

8:48
mixbustv
Los Angeles, California
Subscribe
109
1
3
mixbustv This thing sounds like it looks: absol... more

8:48
56
mixbustv
Los Angeles, California
Subscribe
109
1
3
mixbustv This thing sounds like it looks: absol... more

8:52

1,424

Liked by timm.dawg and others

selsondafonseca_ Aqui o bichinh... more

May 23 • See translation

kyopink611

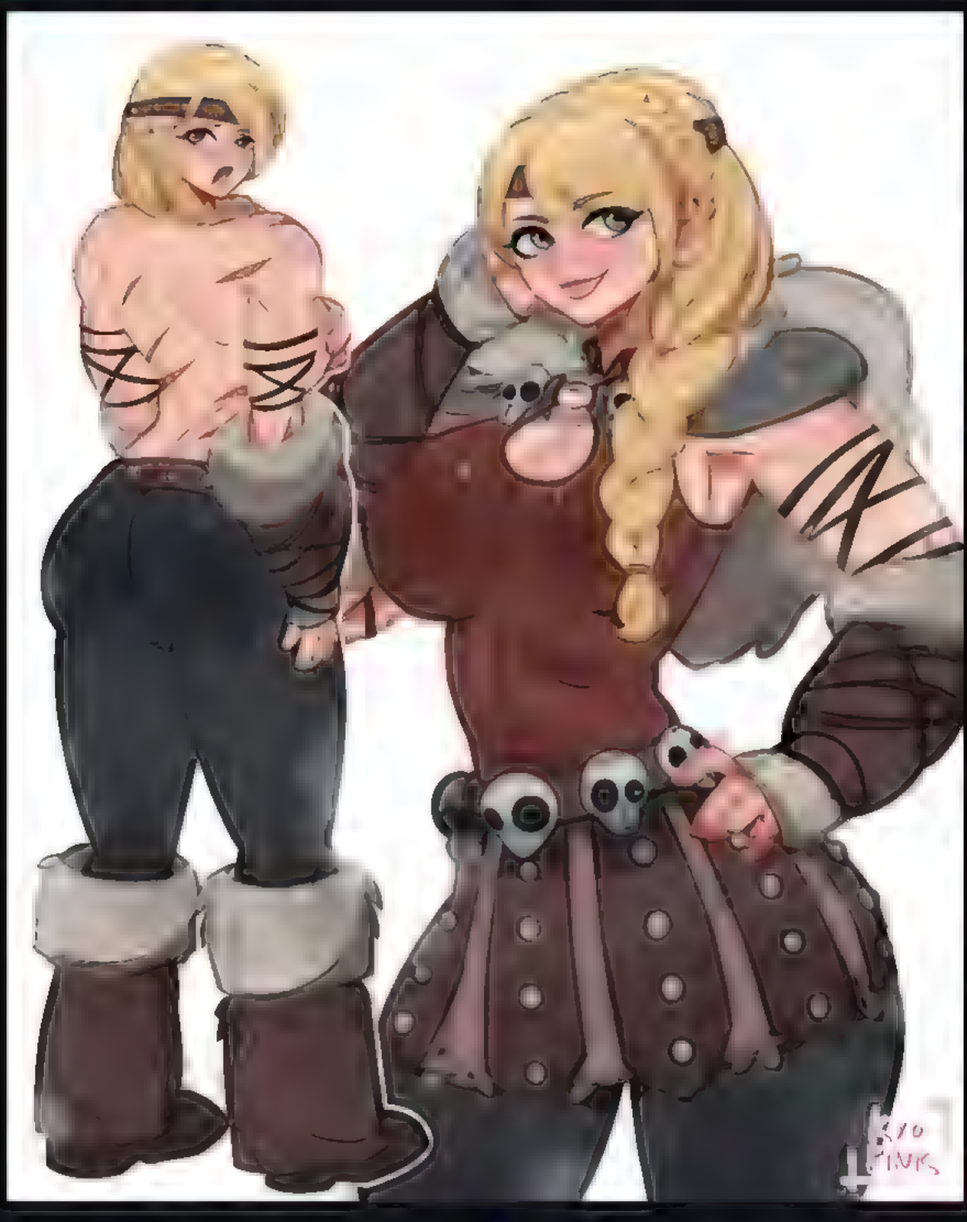

2

kyopink611 Astrid

#Astrid #HTTYD #girl #fanart #drawing #draw

3 minutes ago

8dioproductions

Sponsored

Follow

1,644

5

355

jiyujutsu

Audio Unavailable

Follow

Power in silence. Legacy in words. ...

JIYU-JUTSU KHABIB-NURMAGOMEDOV

If you give up once, it becomes a habit

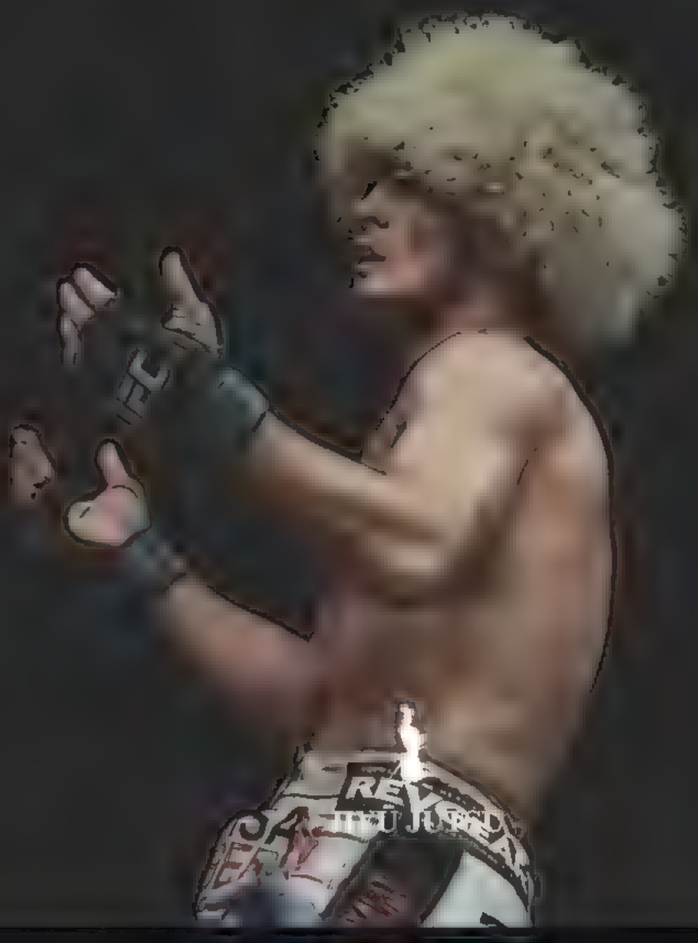

1,644

5

355

jiyujutsu
Audio Unavailable

Follow

Power in silence. Legacy in words. ...

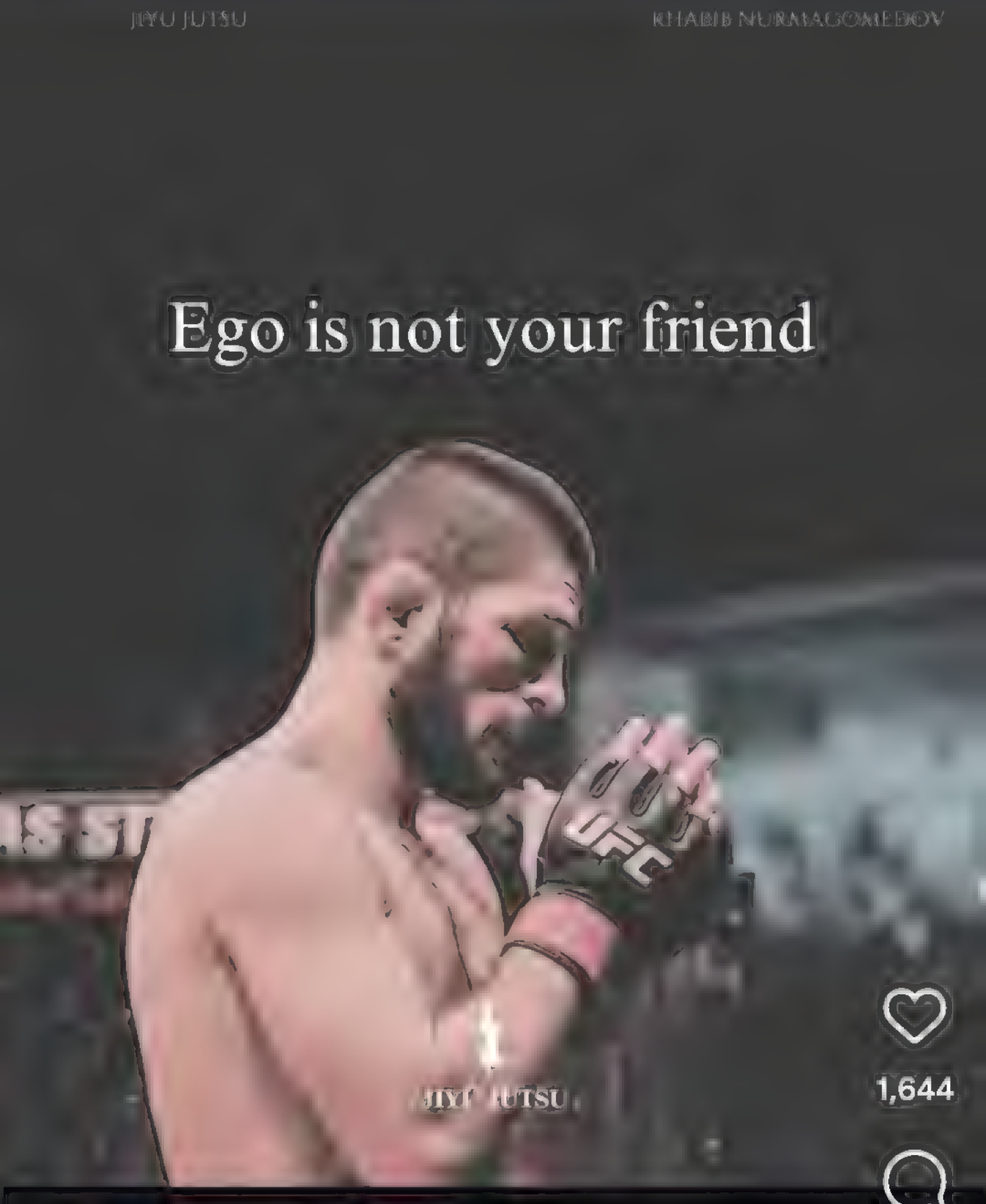

1,644

5

355

jiyujutsu
Audio Unavailable

Follow

Power in silence. Legacy in words. ...

JIYŪ-JUTSU KHABIB-NURMAGOMEDOV

You have to be ruthless in your discipline

1,644

5

355

jiyujutsu

Audio Unavailable

Follow

Power in silence. Legacy in words. ...

I stay focused because I know what I'm fighting for

1,644

5

355

jiyujutsu

Audio Unavailable

Follow

Power in silence. Legacy in words. ...

maebiel_art
Suggested for you

Follow

158 2 10

maebiel_art Dazzler!

6 days ago

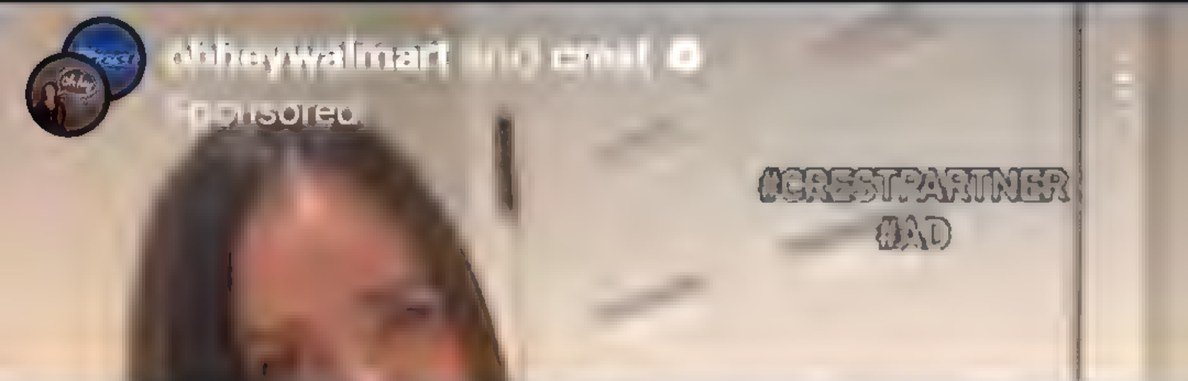

Cam Steady liked your reply

Persistence goes a long way.

I may have only known about your music in 2021, but wow have things come full c...

Sarah Anne ⚾ liked your reply

Lets go!!! pic.x.com/xYIkhlKea8

Beniamino Bradi @BenBradi · 1d

Replying to @Jayemel16

Thanks mate! Trying! 🙏

Beniamino Bradi liked your reply

Your killing it mate, phenomenal art!!

Darrell liked your reply

pic.x.com/UMPn929Fkg

Sassy Persists liked your reply

Sadly because of voters.

AT&T

85

12:03

Thu, June 26

New Divide

Linkin Park

JBL Flip 6 Goat

Media output

04:14

04:29

12:07 Scorched 84

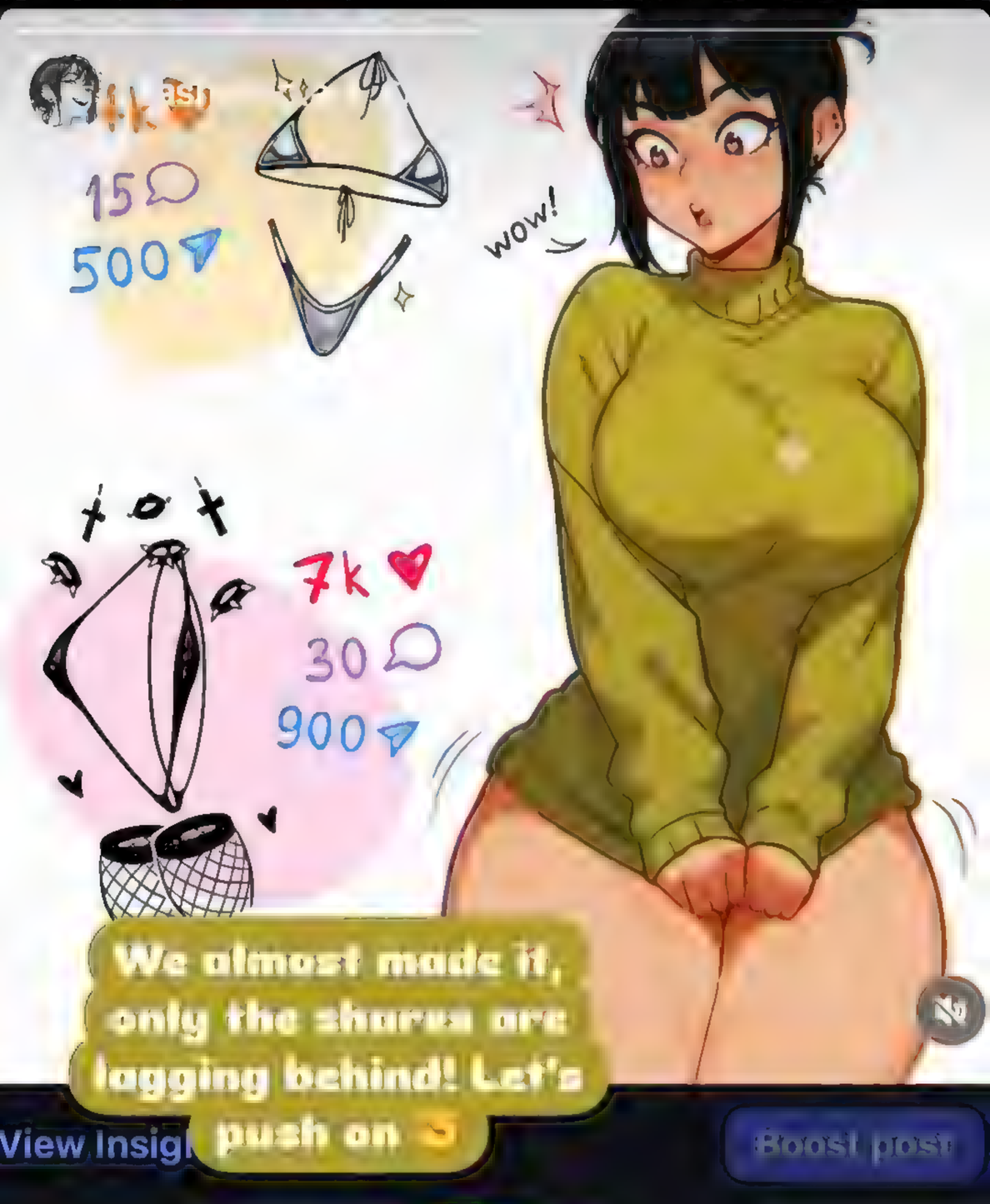

View Insigl Boost post

3,767 39 236

Liked by crunchy_den and others

sashamio.art Your power knows no bounds — you control this cutie's fate.
So give it a like and drop a comment if you want... more

1 day ago

Send message

sashamio.art

joyful • Chess (Type Beat) (Slowed)

4,003 39

Liked by midnitebluedraws and others

sashamio.art Your power knows no bounds — you control this cutie's fate.
So give it a like and drop a comment if you want to see her in those outfits 🌶️A|t vers!on is available on my P@treOn! 💕 Custom merch store on RB🍑 L!nk in BIO here

12:08 Never To 83

dandanglerpaints 35m

Send message

Send message

12:10
Never To
83
benny_productions
8h
Crikey

12:16 Collide 82
Instagram 1
quotes_by_lovekush
Why wait for a chance?
Suggested for you
Grab it now!
Follow

18.5K 217 9,703

7:33 Are You 94

Curiosity
@MAstronomers

Subscribe

This is the biggest Water Reservoir in the known Universe, more than 12 billion light-years away, equal to 140 trillion times the volume of Earth's oceans.

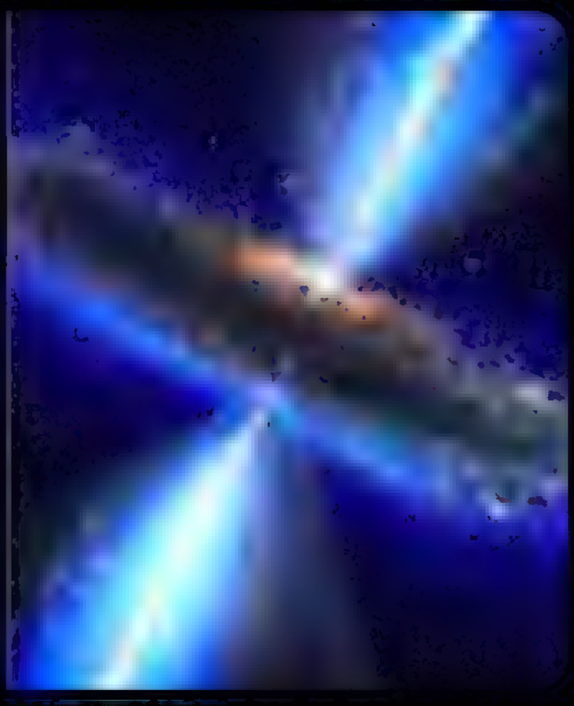

8:49 PM · 25 Jun 25 · **76.9K** Views

237 Reposts **18** Quotes **1,852** Likes

224 Bookmarks

Most relevant replies

Photo saved.

Curiosi · 10h

Replying to @MAstronomers

Post your reply

8:24 5G 87

daily_dose_artist Grant Garmezy transforms m... more

May 12

polishgirl_in_heels

♬ Fantomel, Kate Linn • Dame Un Grrr

3,355 109

polishgirl_in_heels Sweet dreams, picture 1,2,3 or 4? 😍

2 days ago

8:24 5G 87

daily_dose_artist Grant Garmezy transforms m... more

May 12

polishgirl_in_heels

♫ Fantomel, Kate Linn • Dame Un Grrr

3,355 109

polishgirl_in_heels Sweet dreams, picture 1,2,3 or 4? 😍

2 days ago

1:11 Flamebor 5G+ 78

booboodoodoos
♫ Megadeth • Kill The King

64 1

booboodoodoos The Legendary Dudu

#booboodoodoos #mtg #magic #mtgaddicts #bubududu #fun #cute #fluffy #bear less

1:11 Flamebor 5G+ 78

1 hour ago • See translation

booboodoodoos

Münster (Westfalen)

64 1

booboodoodoos The Legendary Dudu

#booboodoodoos #mtg #magic #mtgaddicts

May 22

booboodoodoos

Stereophonics • I Wanna Get Lost With You

5,674 28 22

booboodoodoos Together is a beautiful place to be 💞

-... more

6:03
5G+
93
kochanius.yours
CURIOUS?
Send message

6:03 5G+ 93

lts.arianadiamond 7h

Send message

7:52 80

you back?... more

cedric.poulat.comics

1,674 25 3

cedric.poulat.comics .... or you wanna do some... more

7 hours ago

franciscosanchez_tattoo

7:53 80
online community for creatives.

cutemochicatss
♫ YokoFlow • それぞれの未来へ

84 9

cutemochicatss Cute products link in bio ❤️✨... more

6 hours ago

bubududuhonakona

7:53 80
online community for creatives.

cutemochicatss
♫ YokoFlow • それぞれの未来へ

84 9

cutemochicatss Cute products link in bio ❤️✨... more

6 hours ago

bubududuhonakona

12:28 ⚠ 100
its.apple_ what a Fight!!!... more
June 16

sendcalamity
♫ Company Money • Drift City

Remind me

276 3 26

sendcalamity 📣Final reveals for Project Epsilo... more
6 hours ago

12:28
its.apple_ What a Fight!!!... more
June 16

sendcalamity
♫ Company Money • Drift City

5/6

Today 11 PM

Remind me

276 3 26

sendcalamity 📢Final reveals for Project Epsilo... more
6 hours ago

7:01 100

DM for photo credit/removal. less

2 days ago

annabgomodel

Outkast • So Fresh, So Clean E

7,603 75 220

annabgomodel 1-2-3? 👕✨ Elevate your war... more

17 hours ago

7:01 100

📸 DM for photo credit/removal. less

2 days ago

annabgomodel

The Baked Potato

7,603 75 220

annabgomodel 1-2-3? 👕✨ Elevate your war... more

17 hours ago

7:01 100

📸 DM for photo credit/removal. less

2 days ago

annabgomodel

♫ Outkast • So Fresh, So Clean E

7,603 75 220

annabgomodel 1-2-3? 👕✨ Elevate your war... more

17 hours ago

7:02
June 13
99

zeusaiart
Mount Olympus

809 16 42

zeusaiart 🔎WHAT IF?! Series🔍... more

15 hours ago

wicked.mma
Madison Square Garden
Follow

7:33
5G+
98
Search
Woodlawn
Glenwood
Ellicott City
Columbia
Elkridge
Olney
Jessup
Severn
Laurel
Rockville
Odenton
Beltsville
Bowie
Crofton
Bethesda
Hyattsville
Lanham
McLean
Washington
Alexandria
Joint Base Andrews
Upper Marlboro
Riverdale Park
Riverdale, United States
Fri, June 27 at 7:33 AM
66°
73° / 70°
Details
Add
Google

7:33
5G+
98
Search
Ellicott City
Clarksburg
Columbia
Germantown
Olney
Gaithersburg
Laurel
Rockville
Beltsville
Potomac
Bowie
College Park
Bethesda
Hyattsville
Lanham
McLean
Washington
Annandale
Alexandria
Joint Base Andrews
Burke
Springfield
Clinton
Washington
District of Columbia, United ...
Fri, June 27 at 7:33 AM
67°
73° / 70°
Details
Add
Google

7:42 5G+ 95

7:42 5G+ 95

cedric.poulat.comics

Send message

7:42 5G+ 95

Add yours

Send message

7:42 5G+ 95

@cedric.poulat.comics

Send message

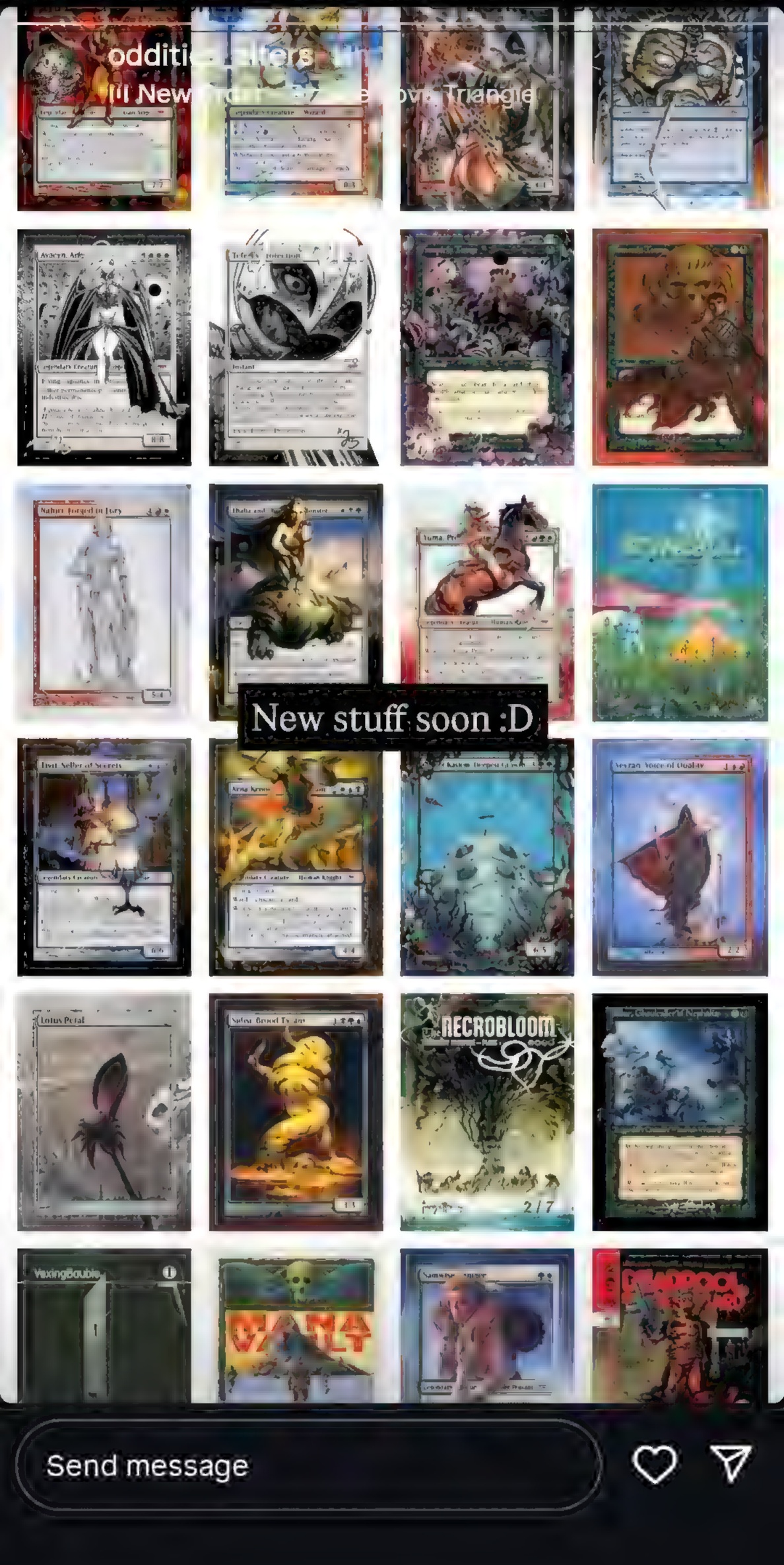
New stuff soon :D
RECROBLOOM
Send message

Black Hole
@konstructivizm

Near a black hole, time doesn't just tick—it twists.

According to Einstein's theory of general relativity, the immense gravity of a black hole can warp the fabric of time itself—a phenomenon known as gravitational time dilation.

In extreme cases, just one hour near a black hole could pass while thousands of years tick by on Earth.

Space isn't just vast—it bends reality.

This mind-bending effect continues to fascinate physicists and sci-fi lovers alike, reminding us how far we've come in understanding the universe—and how much mystery still remains.

Black Hole
@konstructivizm

On the longest night of the year, I took a photo of the stars every 15 minutes for 11 hours
By hairy_quadruped
I live in Australia, it's mid winter, the longest night of the year was a few nights ago. It was also moonless and crystal clear. I live 100km away from the nearest city so skies are really dark (Bortle 2 for those who are interested).

I set my camera up with a lens warmer (to prevent fogging) and an external battery (so it would last the whole night), and took at shot every 15 minutes. Each exposure was 60 seconds at f/2.8, ISO 320 to preserve star colours. Jpegs, with a white balance of 4500K.

I am pointing my camera at the south celestial pole, the point in the sky where the stars seem to rotate around. In actual fact, it's the Earth rotating on its axis, making everything in the sky (stars, moon, and even the sun) look like they are rotating around us. This axis point is almost directly overhead at the moment with the winter solstice.

Next day I collected about 50 photos, discarded the first few (a bit of evening glow). I stacked them in Affinity Photo using them "lighten" blend mode. I have taken huge liberties with saturation and colour balance. This is not how it looks to the naked eye. However, these are roughly the actual colours of the stars, with a saturation boost.

There were a few clouds, so it's not perfect, with some stars missing.

If you are interrested in supporting my art, you can purchase this here: pixels.com/featured/star-...

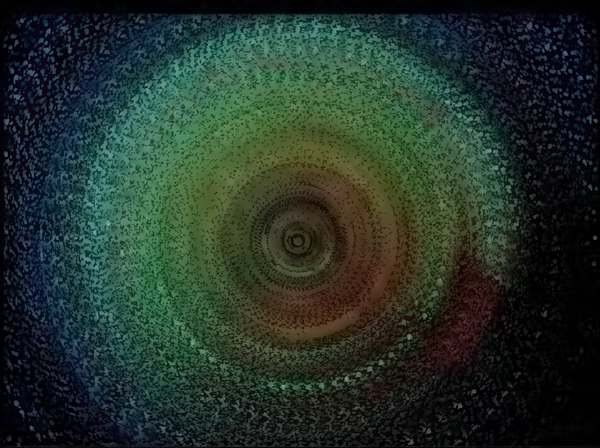

In The Mirror
Yanni

0:15 4:00

Jorge's JBL Charge 6

Explore Yanni

11:37 All Along 5G 100

[2025 First Half Masterpiece] Tickling play with a female college freshman who graduated this spring from a certain famous high **** with an average score of over 70 in western Japan [myXC98]

Please select the distribution format

- UHD(4K) (Indefinite) 4980JPY
- HD (Indefinite) 3980JPY

Buy it now

Add to cart

Favorite

Windows PC	Streaming	○	Mac PC	Streaming	○
	Download	○		Download	×

* Downloading and viewing on a PC is possible by downloading within the XCREAM Download Player.
XCREAM Download Player

If you want to watch offline, please download the following app and watch it

1:18 5G 86

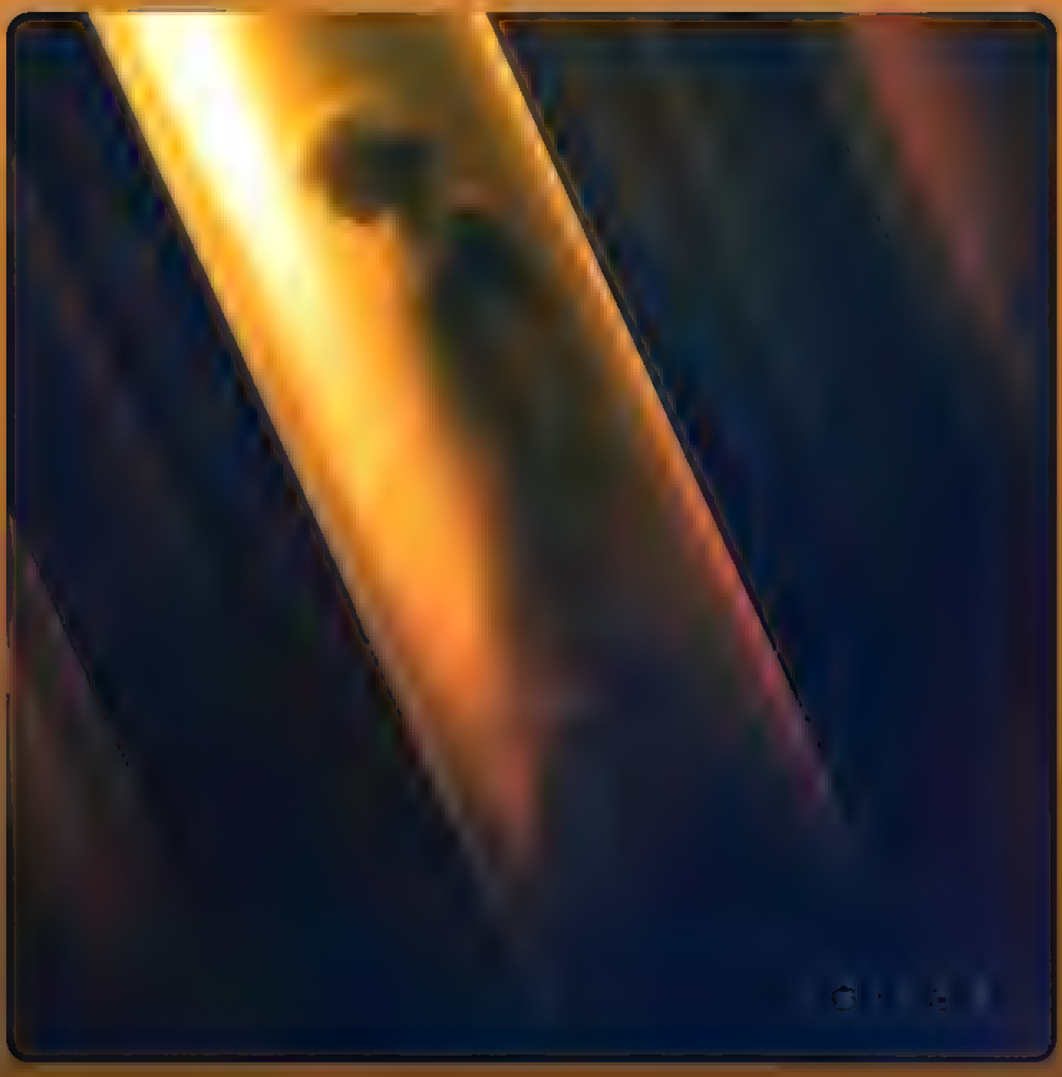

SILOS

STARSET

1:22 4:20

Jorge's JBL Charge 6

Explore STARSET

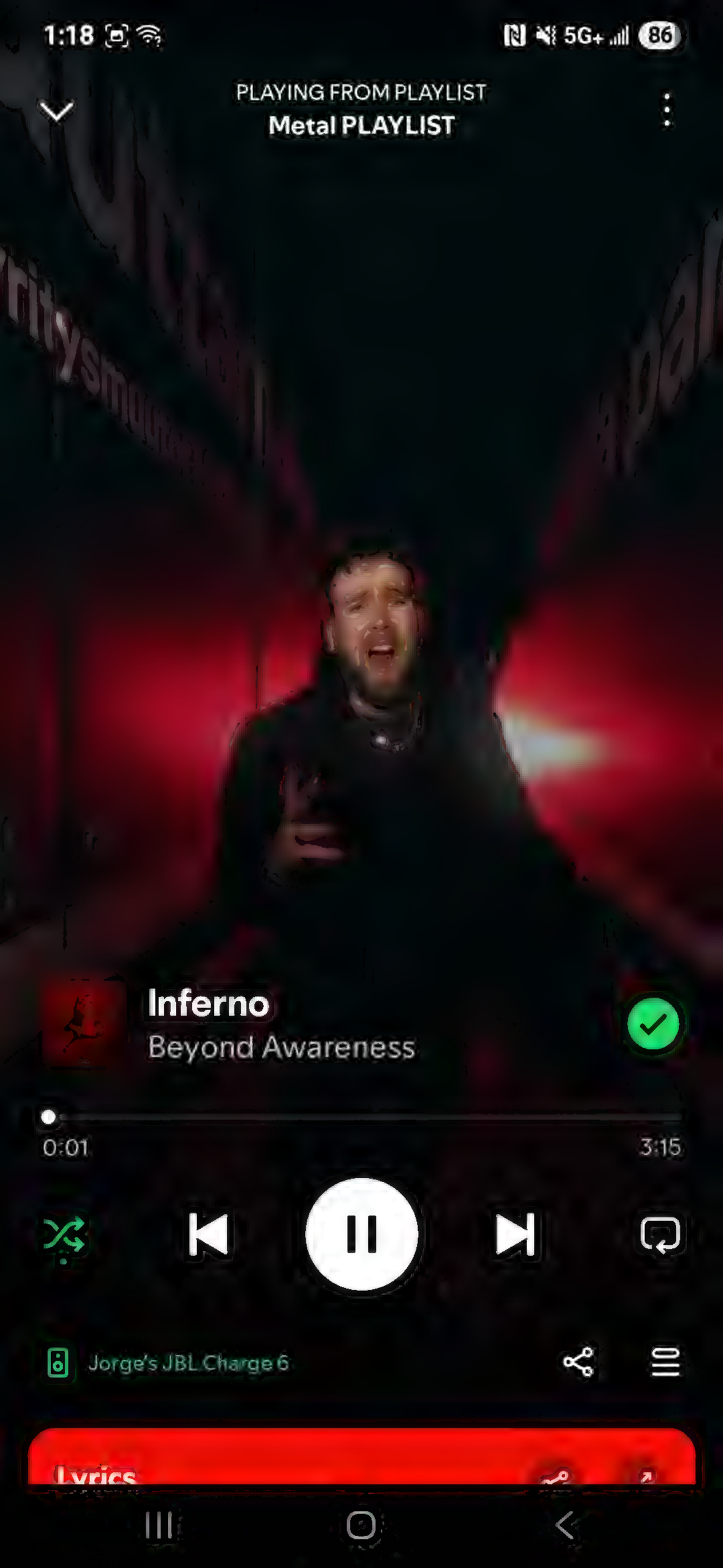
1:18
5G+
86
PLAYING FROM PLAYLIST
Metal PLAYLIST
Inferno
Beyond Awareness
0:01
3:15
Jorge's JBL Charge 6
Lyrics

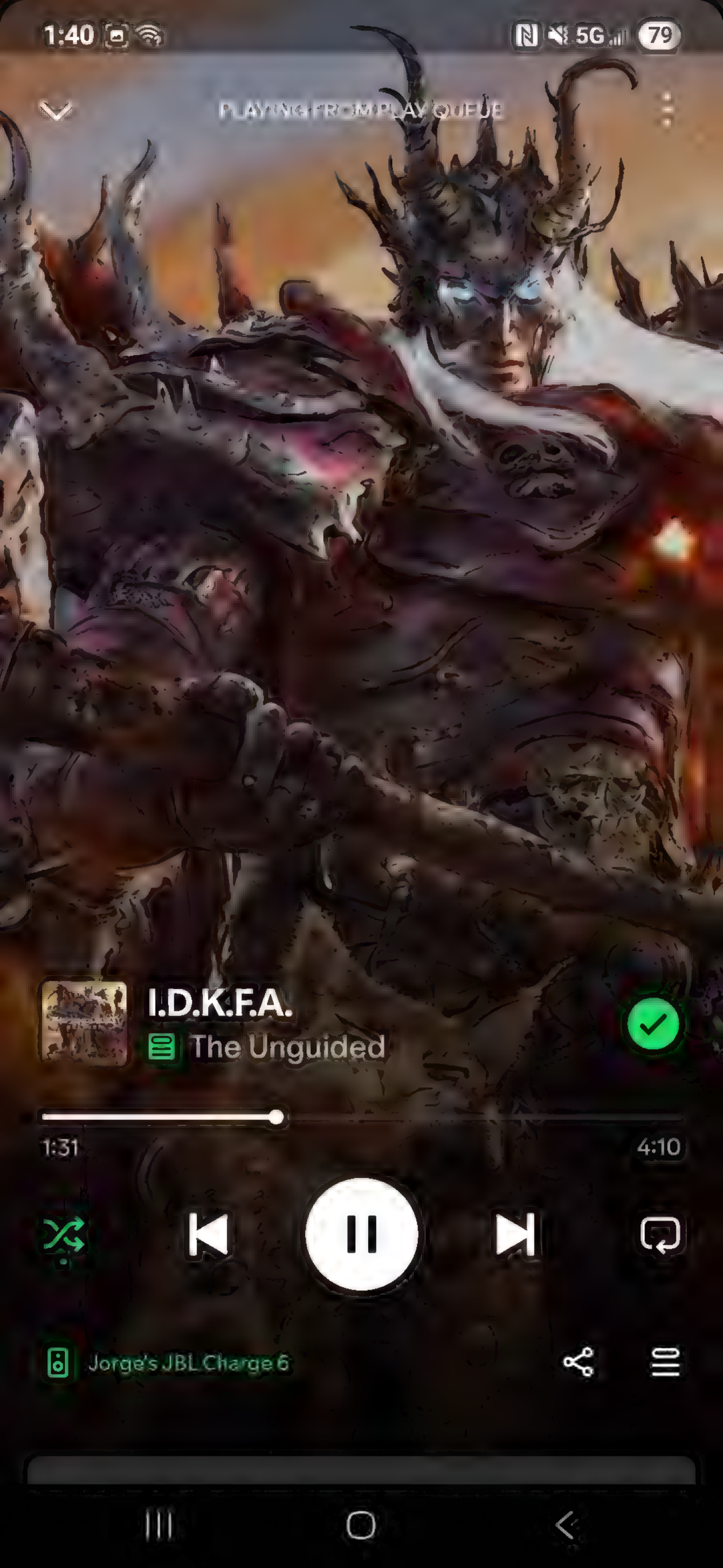
1:40
5G
79
PLAYING FROM PLAY QUEUE
I.D.K.F.A.
The Unguided
1:31
4:10
Jorge's JBL Charge 6

I.D.K.F.A.

The Unguided

Spotify

2:58 Misery (f 5G 100

Send message

Break My Heart Again

Fabvl

2:40 4:00

Jorge's JBL Charge 6

Explore Fabvl

3:22 Broken P 5G 99

unforgettable?... more

danielchidiac

Daniel Chidiac
@danielchidiac

I came across a quote that said:
The most valuable math you can learn is how to calculate the future cost of your current decisions.
Think about that.

3,936 17 969

danielchidiac Leave a YES below if you a... more

7 hours ago

akluneen
Robert Gromotka • Little Life

Follow

7:48
8
Followed by s
colosoglobal Lowe
Major price increase h
aleriia_v_art
1/6
4,612
42
266

7:48
8
Followed by s
colosoglobal Lowes
Major price increase h
aleriia_v_art
4/6
4,612
42
266
Liked by marquixse and others

7:48
8
Followed by s
colosoglobal Lowe
Major price increase h
aleriia_v_art
3/6
4,612
42
266
Liked by marquixse and others

7:49 51

Learn more

320 4

nail_the_mix Joost va
more

sendcalamity
Company Money • Drift Skunk

Remind me

7:49 51

Learn more

320 4

nail_the_mix Joost va
more

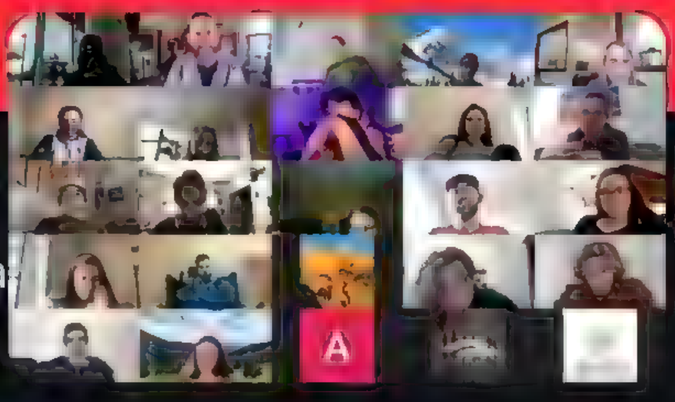

sendcalamity
Company Money • Drift Skunk

2/10

Today 11 PM

Remind me

7:49 51

Learn more

320 4

nail_the_mix Joost va
more

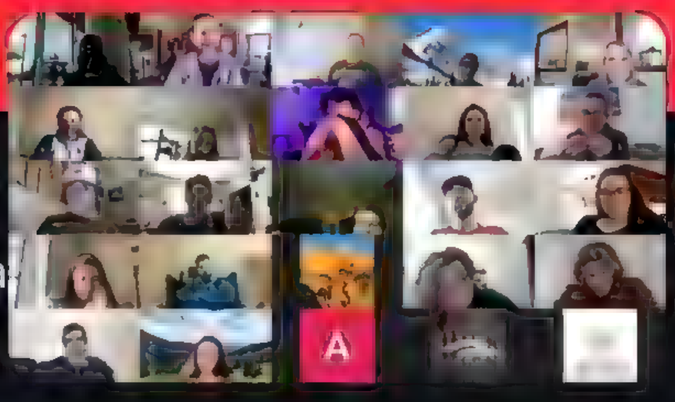

sendcalamity

Company Money • Drift Skunk

Remind me

7:49 51

Learn more

320 4

nail_the_mix Joost va
more

sendcalamity
Company Money • Drift Skunk

4/10

Today 11 PM

Remind me

7:50

Learn more

320 4

nail_the_mix Joost va
more

sendcalamity
Company Money • Drift Skunk

Remind me

7:50 51

180K 4,565

maycoln.vidal #reels

June 10 • See original

frazettagirls

5,610 24 183

Liked by zodianknight and others

12:47 99

88.1K 3,914 142K

tacotuuesday Chaos broke out between DeM... more

June 9

kyopink611

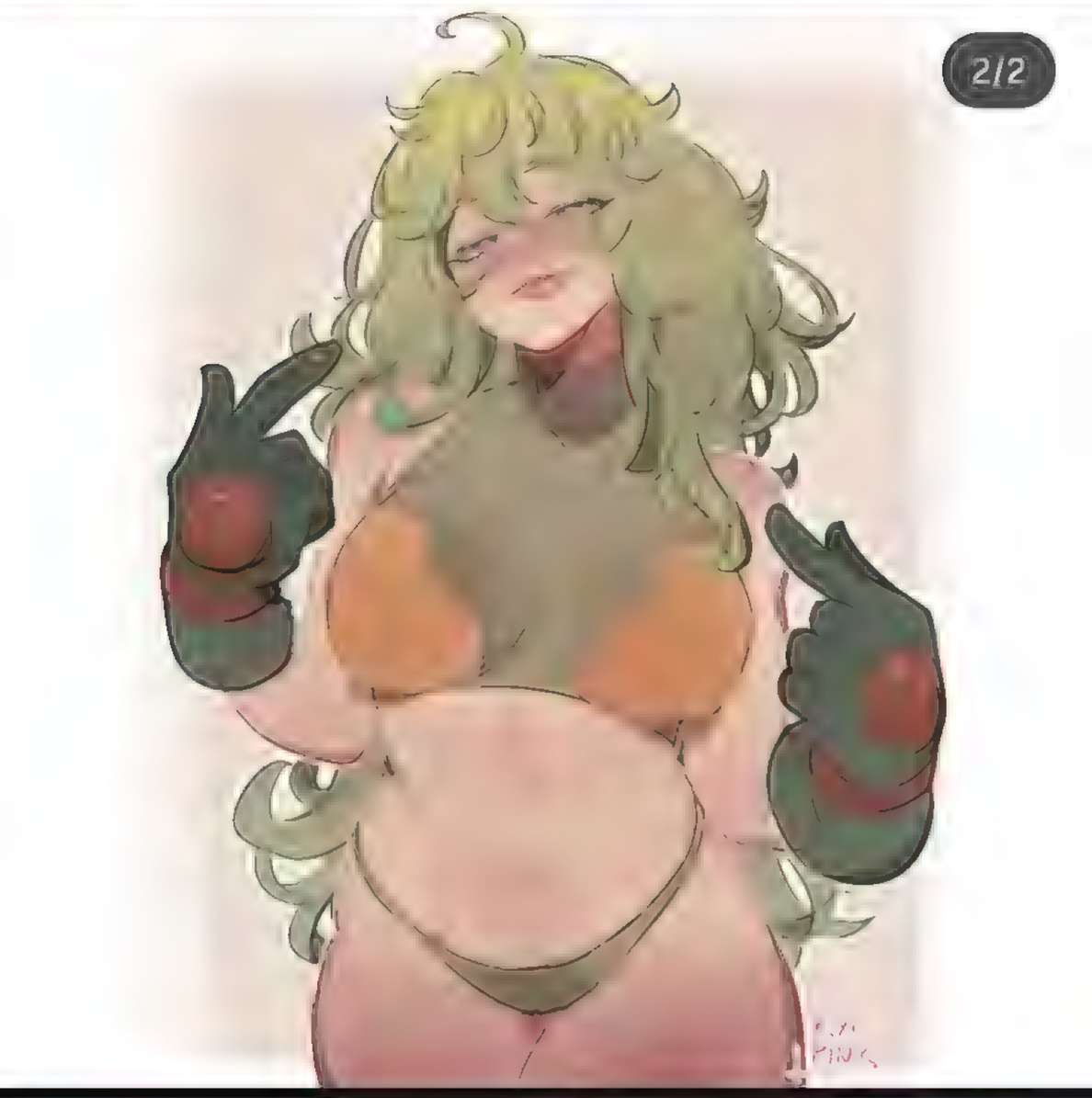

245 16

kyopink611 tried to recreate the Hagakure art🥹✨
#Hagakure #girl #fanart #drawing #draw

4 hours ago

sena_k_012

12:47 99

#Hagakure #girl #fanart #drawing #draw

4 hours ago

sena_k_012

62 3 2

sena_k_012 More Momo... more

4 hours ago

21_draw

Sponsored

tahraart mentioned you in a comment: @jayemelmusicuniverse thanks a lot!🙏 5h

Reply

Yesterday

ttr_productions mentioned you in a comment: @jayemelmusicuniverse she worked with us for 2 years. Shes doing a lot better now! 14h

Reply

Last 7 days

yawggoth mentioned you in a comment: @jayemelmusicuniverse love me some Kavu! 2d

Reply

liiga_s_art mentioned you in a comment: @jayemelmusicuniverse thank you! 🥰 2d

Reply

tahraart mentioned you in a comment: @jayemelmusicuniverse thanks a lot!🙏 3d

Reply

daddyphatsnaps_official liked your comment: Bruh pulling a Toji and Dio in one fell swoop lool 4d

10:05 14.5K 69 999 67

ufccanada The former champ! 🇧🇷... more

2 days ago

kochanius.yours

♫ Eagles • Busy Being Fabulous

17

kochanius.yours Tired after all the hard yard work 😔

@kochanius.secrets

1 minute ago

10:08 67

granthorvat 580 yards is no joke... more

June 19

nrcgrayart

1,491 2 14

nrcgrayart Lady Knight painting:

14 hours ago

atsboxing

Follow

Suggested for you

10:09
67
Reels
6,119
50
141
abgomodel
nnabgomodel • Nev
y for ink? Hit the tattoo shop, feel th

10:09
66
Reels
6,119
50
141
bgomodel
gomodel • Nevada Ir
y for ink? Hit the tattoo shop, feel th

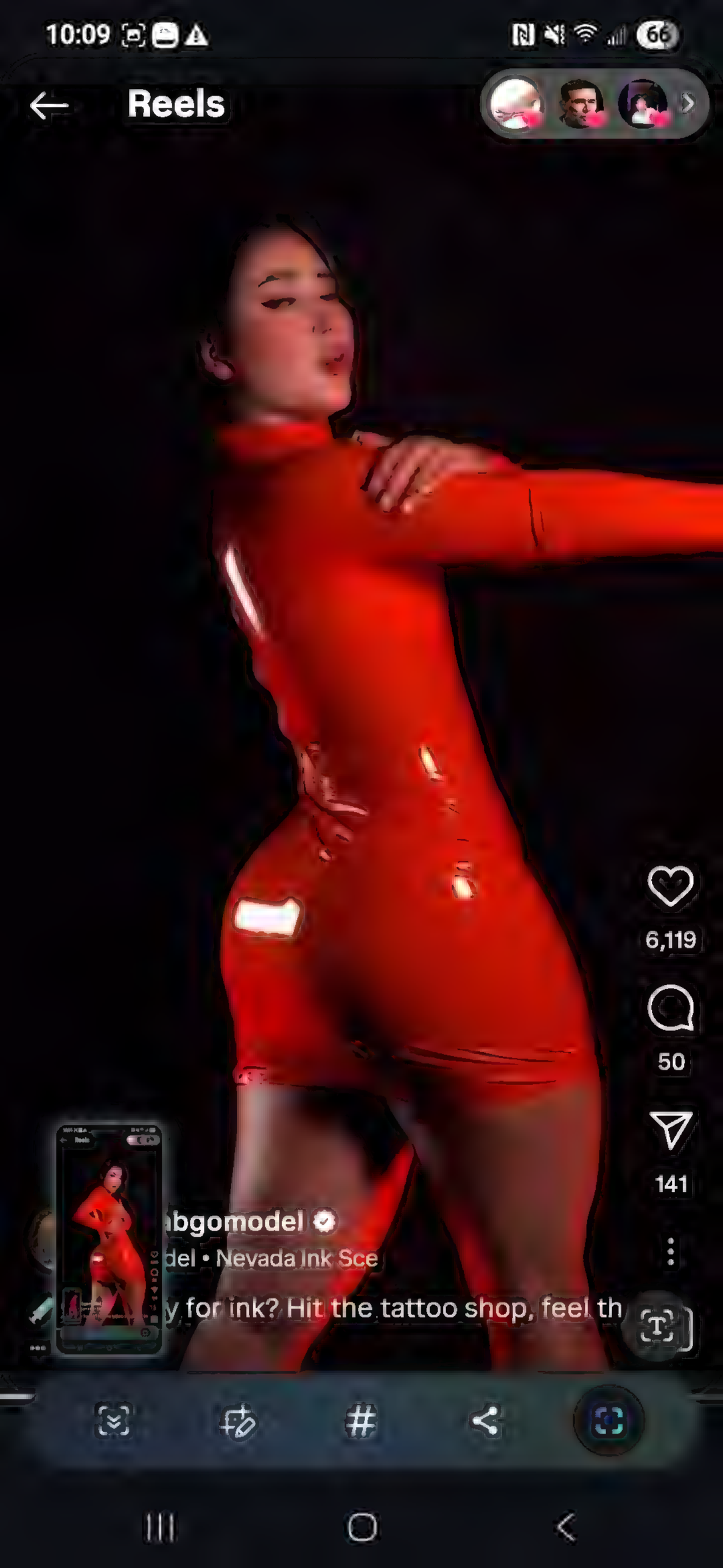
10:09
66
Reels
6,119
50
141
bgomodel
del • Nevada Ink Sce
y for ink? Hit the tattoo shop, feel th

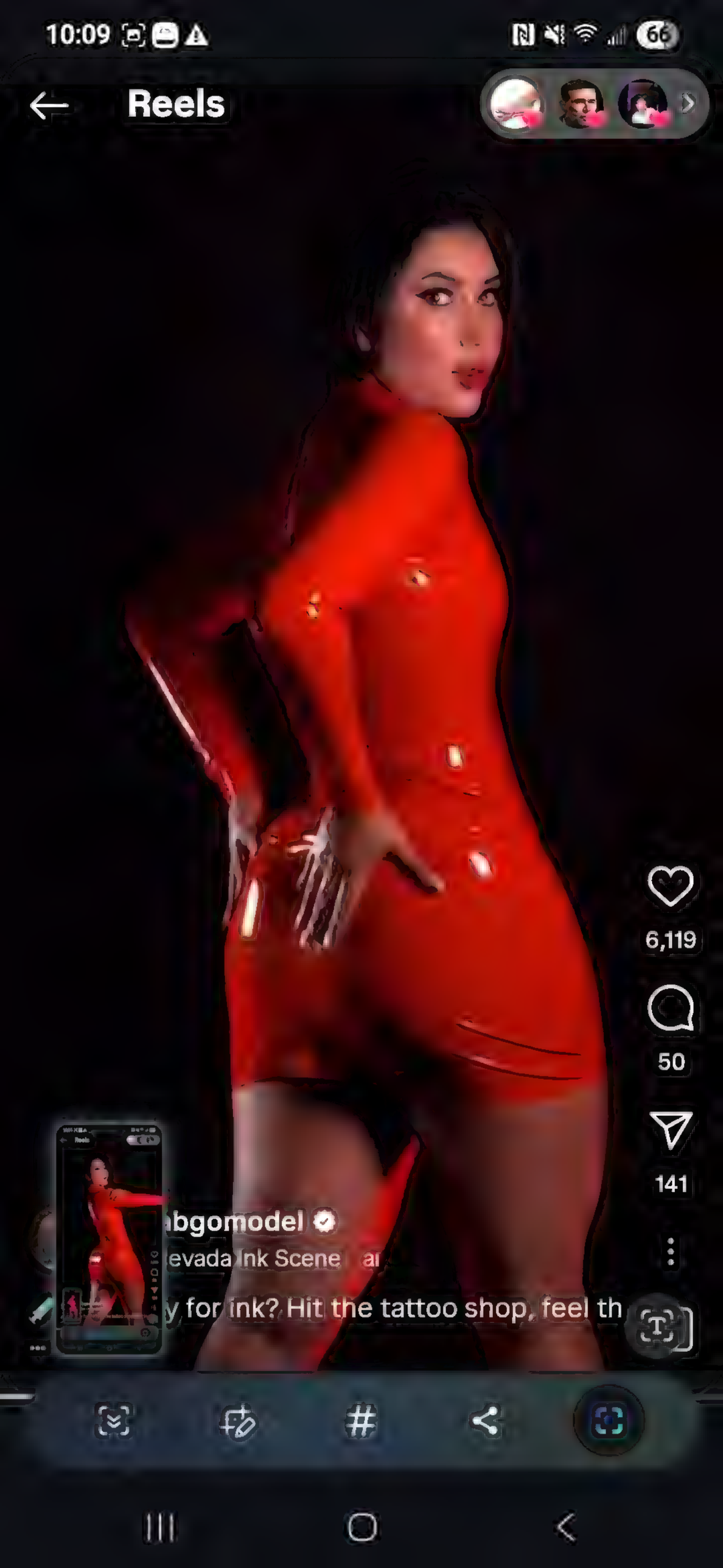

6,119
50
141
bgomodel
evada Ink Scene
y for ink? Hit the tattoo shop, feel th

12:26

Shop now

51

Followed by user1678df and 834K others

nativeinstruments Your last chance to join the thousands of creators who saved on instrumen... more

claramlll and claramlll.lingerie
Los Angeles, California

386 26

Liked by claramlll and others

claramlll.lingerie LA throwback to session w... more

27 minutes ago

colosoglobal
Sponsored

Coloso 2D Graphic Design Class by LUMINA

12:27

Shop now

51

Followed by user1678df and 834K others

nativeinstruments Your last chance to join the thousands of creators who saved on instrumen... more

claramlll and claramlll.lingerie

Los Angeles, California

386 26

Liked by claramlll and others

claramlll.lingerie LA throwback to session w... more

27 minutes ago

colosoglobal

Sponsored

Coloso 2D Graphic Design Class by LUMINA

12:27

Shop now

51

Followed by user1678df and 834K others

nativeinstruments Your last chance to join the thousands of creators who saved on instrumen... more

claramlll and claramlll.lingerie

Los Angeles, California

386 26

Liked by claramlll and others

claramlll.lingerie LA throwback to session w... more

27 minutes ago

colosoglobal

Sponsored

Coloso 2D Graphic Design Class by LUMINA

12:27

Shop now

51

Followed by user1678df and 834K others

nativeinstruments Your last chance to join the thousands of creators who saved on instrumen... more

claramlll and claramlll.lingerie

Los Angeles, California

386 26

Liked by claramlll and others

claramlll.lingerie LA throwback to session w... more

27 minutes ago

colosoglobal

Sponsored

Coloso 2D Graphic Design Class by LUMINA

12:28
71

tuneandfairweather We are excited to announce Shimhaq's debut artist monograph Gods & Mo... more

phamoz

368 2

Liked by dalyntnt and others

phamoz Manon Outfit4 😎... more

15 minutes ago

12:34 70

diamond.dugout Best arms at catcher so far this season #mlb #catcher #arm #poptime

May 28

theworkahlics and 5 others

♫ Lil Wayne • Let It All Work Out

2,109 25 132

gymenity Nah fr tho 💯💯... more

4 hours ago

anetafiggut

anetafiggut • Original audio

414

anetafiggut Ich hoffe das meine Blumen jetzt richtig

12:34 70

9,925 414

anetafiggut Ich hoffe das meine Blumen jetzt richtig wachsen! #wassermarsch

Flamescroll Celebrant

Today

daddyphatsnaps_official replied to your comment on **daddyphatsnaps_official**'s post: @daddyphatsnaps_official conversation 2m

Reply

daddyphatsnaps_official mentioned you in a comment: @jayemelmusicuniverse I appreciate the vote of confidence. We made some big leaps this week so excited to start bringing yall in the conversion 2m

Reply

aqua_ax80 and **daddyphatsnaps_official** liked your comment: Excited to see things come into fruition ... more 2m

justinsaede1, **orewa_monkey_d_luffy5656** and 1672 others liked your comment: 🤣🤣🤣🤣 team pinky for the w... more 50m

herihere__, **rabul999999999** and 24 others liked your comment: It's almost 1am and im crying 🤣🤣🤣🤣🤣 1h

tahraart mentioned you in a

3:20

patrickcloud This is a monstrosity 😭

June 11

frazettagirls

Brooklyn, New York

3,340 14 157

frazettagirls “There are feet men and there are... more

2 hours ago

3:36 47

kouza.nagi

544 10

kouza.nagi Just a silly sketch.😅😊

#comics #art #manga #drawing #doodle #sketch #anime #fyp #foryou #foryourpage #characterdesign #artistsoninstagram #digitalart #digitalpainting #cute #lineart #artistontwitter #pose #ref #arttutorial #arttipsandtricks

3:36

Instagram

annabgomodel and 5 others

Los Angeles, California

4,608 38

annabgomodel 1-2? 🚨🚓 Ready for the streets... more

2 hours ago

3:36
with 25 meticulously crafted Serum 2 presets,... more

annabgomodel and 5 others

♫ N.W.A. • Fuck Tha Police E

4,608 38

annabgomodel 1-2? 🚨🚓 Ready for the streets... more

2 hours ago

4:25 38

Aaron Dembski-Bowden
Night Lords

4.8 ★★★★★ (2,331)
4.7 on Goodreads (1,912)
Collects books from: Night Lords

W
A N
pro
Imp
str
def
ene

Kindle	Paperback
$21.99	$66.52
Available instantly	

Mass Market Paperback
$19.53
prime

See all formats

-7% $19.53

List Price: ~~$21.00~~

You Earn: 20 pts Learn more
prime Tomorrow

4:25 38
amazon.com

4.7 ★★★★½ (627)

4.4 on Goodreads (1,094)

Part of: Warhammer 40,000 (376 books)

Kindle	Audiobook
$9.99	$0.00
Available instantly	with membership

Paperback
$19.95

See all formats

$19.95

You Earn: 20 pts Learn more

FREE delivery **Wednesday, July 9**. Details

4:33
1000109722 (1200×1900)
content://media/external/downloa

amazon

Return Summary Card

Send By
Jul 06, 2025

Return Ship Method
Whole Foods Market

Item Description	Quantity
The Infinite and The Divine (Warhammer 40,000)	1

RMA ID: 257827163609

Nearby Stops | Nearby Routes

3003219

HIDE MAP

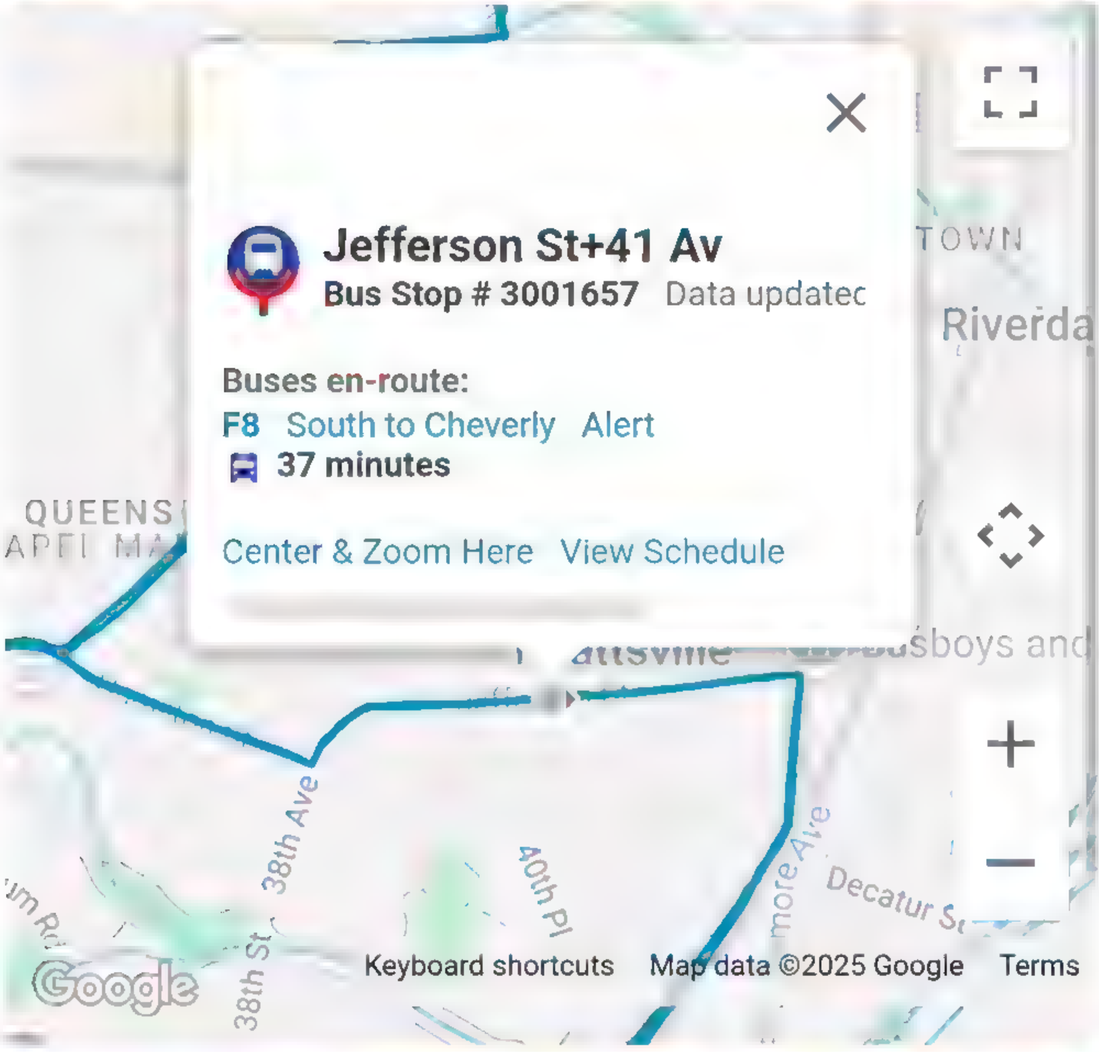

REFRESH (UPDATED 7:58:17 PM)

Bus Stop:

Jefferson St+41 Av

F8 North to Takoma Langley Crossroads

20 minutes 4767

Nearby Stops | Nearby Routes

3003219

HIDE MAP

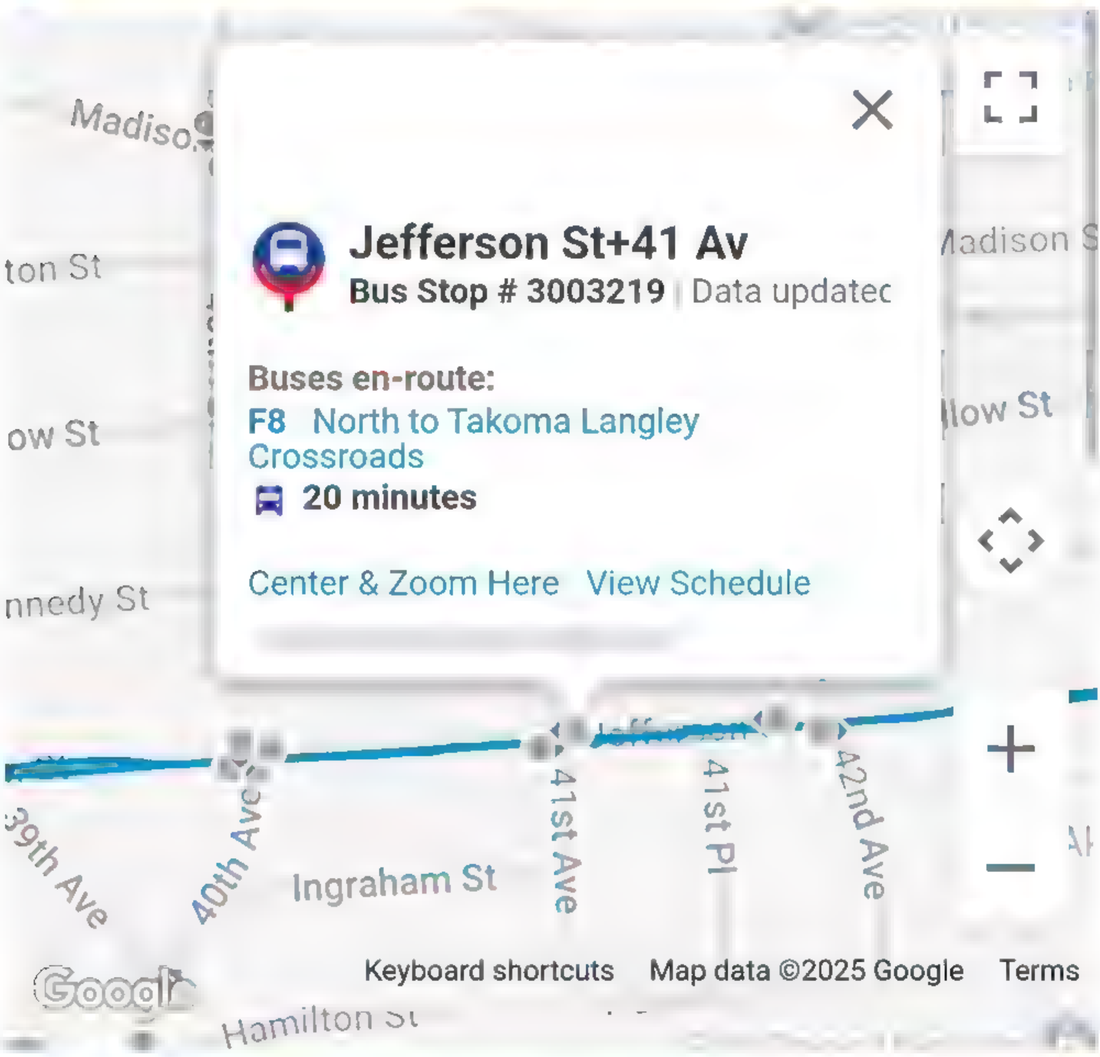

REFRESH (UPDATED 7:58:45 PM)

Bus Stop:

Jefferson St+41 Av

F8 North to Takoma Langley Crossroads

20 minutes 4767

7:59 100

Nearby Stops | Nearby Routes

3003219

HIDE MAP

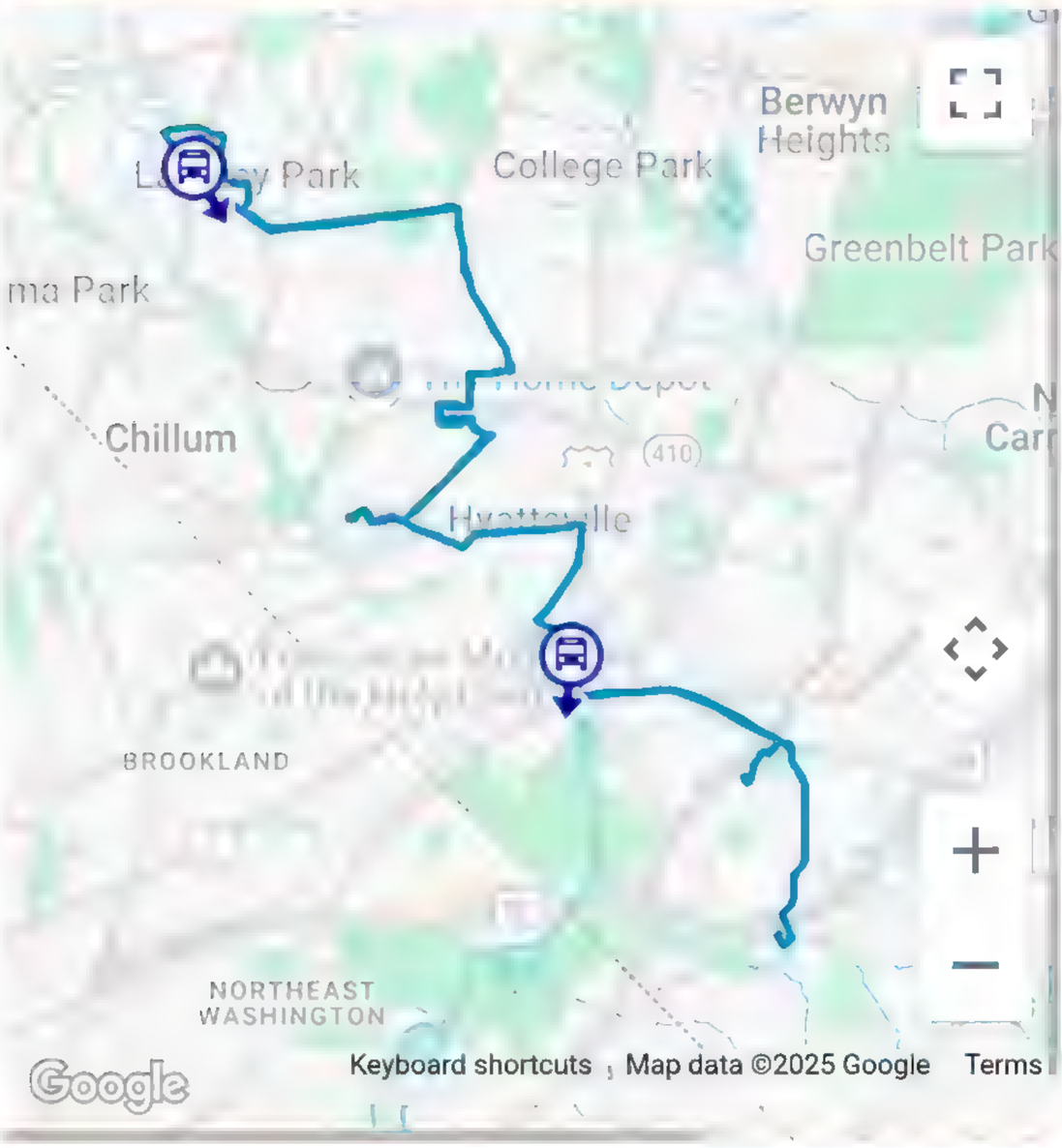

REFRESH (UPDATED 7:59:15 PM)

Bus Stop:

Jefferson St+41 Av

F8 North to Takoma Langley Crossroads

20 minutes 4767

Help | Desktop Site | Contact | WMATA

8:01 • 100
buseta.wmata.com/m/i

Washington Metropolitan Area Transit Authority

Nearby Stops | Nearby Routes

3003219

HIDE MAP

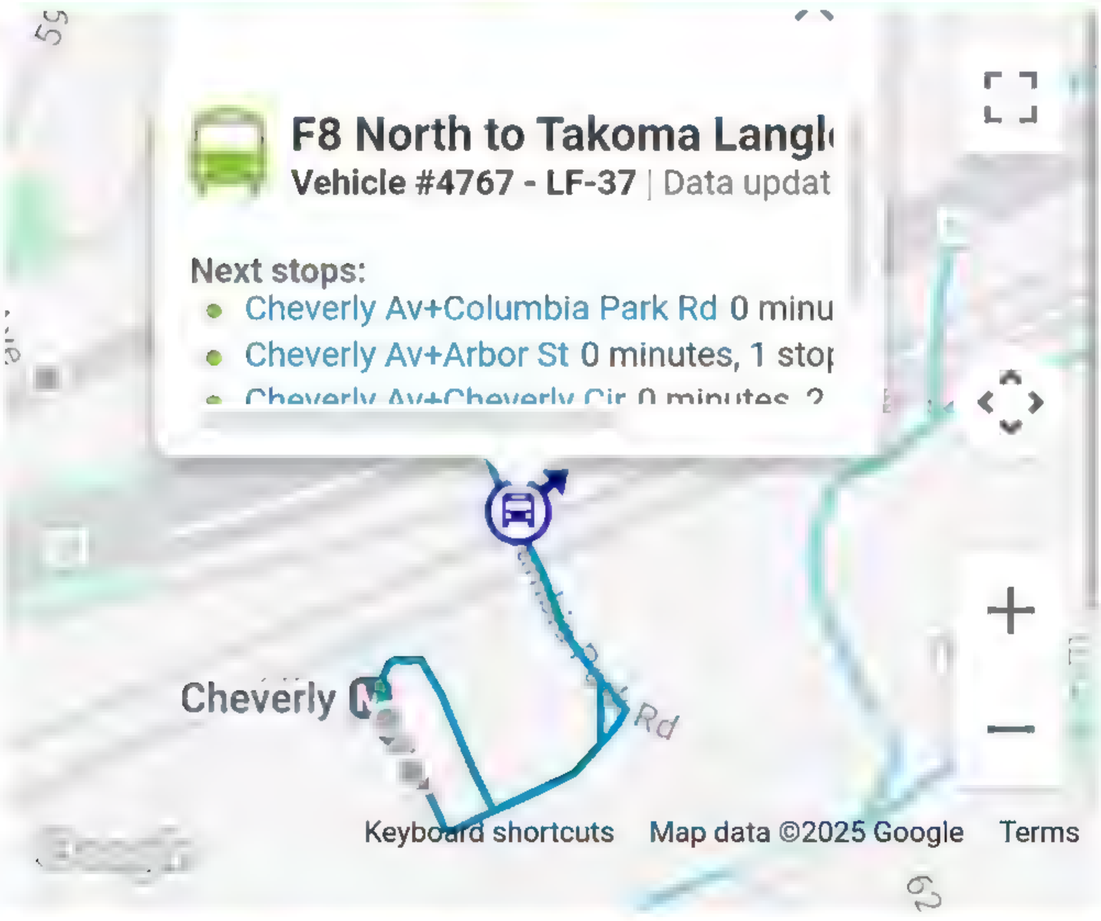

REFRESH (UPDATED 8:00:55 PM)

Bus Stop:

Jefferson St+41 Av

F8 North to Takoma Langley Crossroads

8:03

metro

Nearby Stops | Nearby Routes

3003219

HIDE MAP

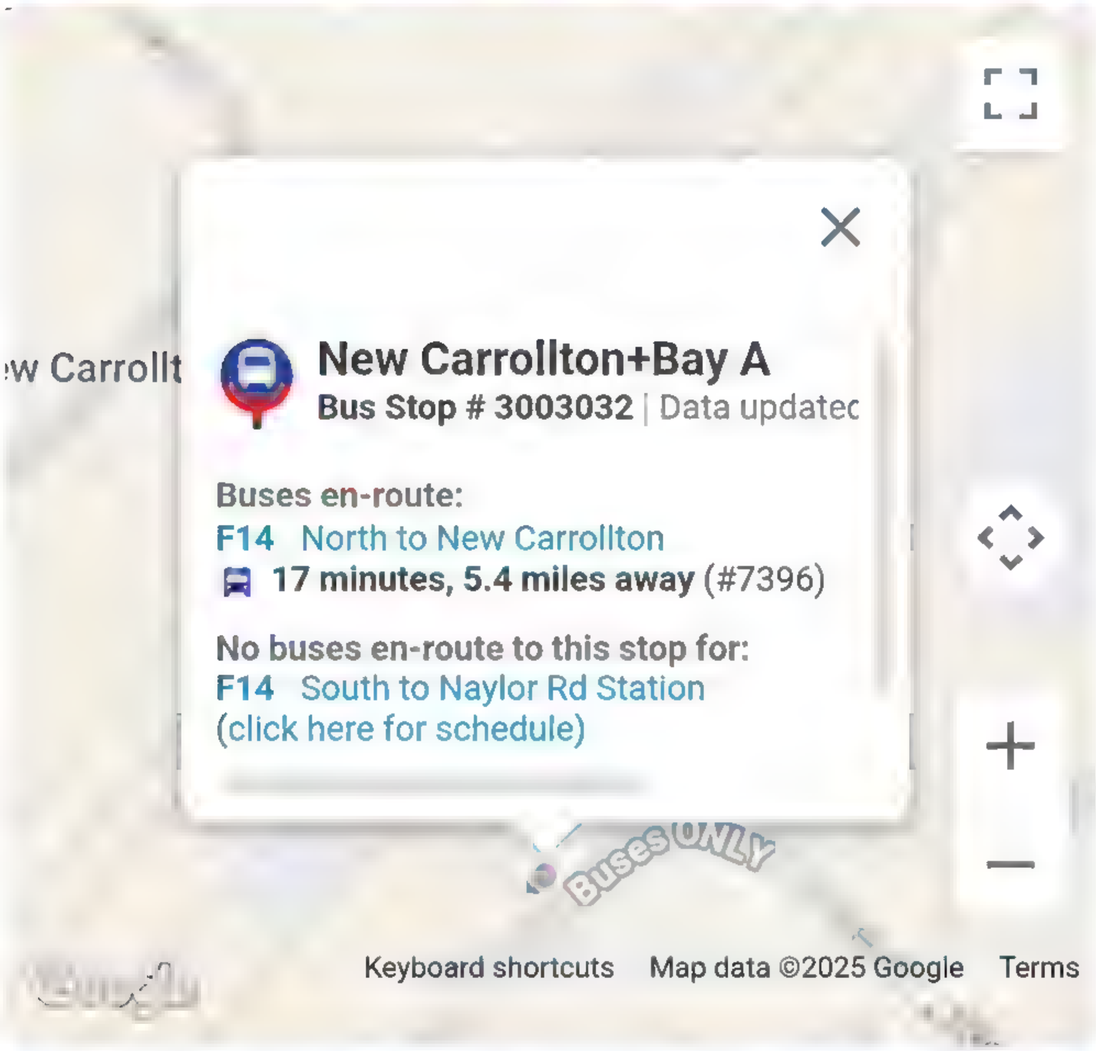

REFRESH (UPDATED 8:02:55 PM)

Bus Stop:

Jefferson St+41 Av

F8 North to Takoma Langley Crossroads

17 minutes 4767 5.0 miles away

Help | Desktop Site | Contact | WMATA

Nearby Stops | Nearby Routes

3003219

HIDE MAP

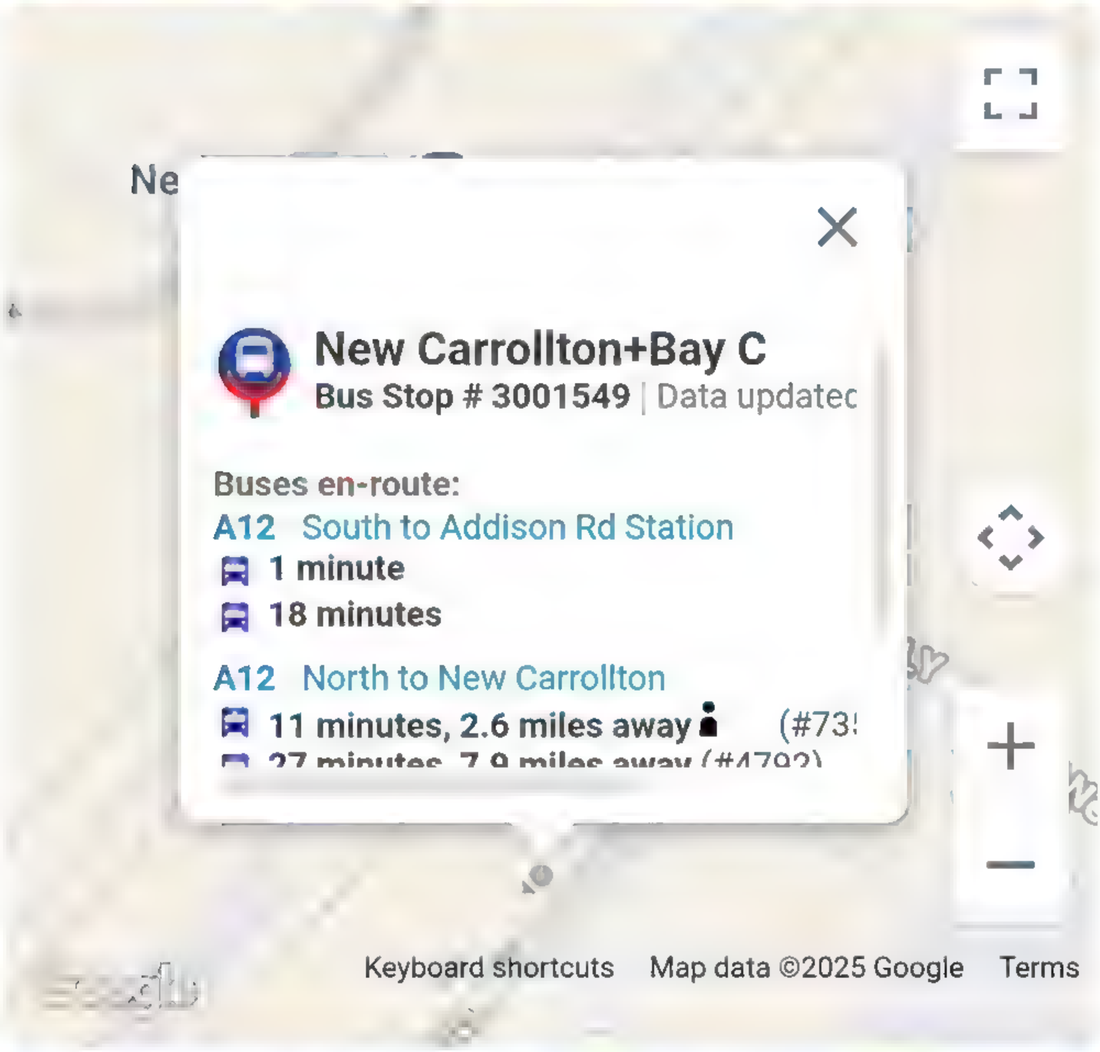

REFRESH (UPDATED 8:02:55 PM)

Bus Stop:

Jefferson St+41 Av

F8 North to Takoma Langley Crossroads

17 minutes 4767 5.0 miles away

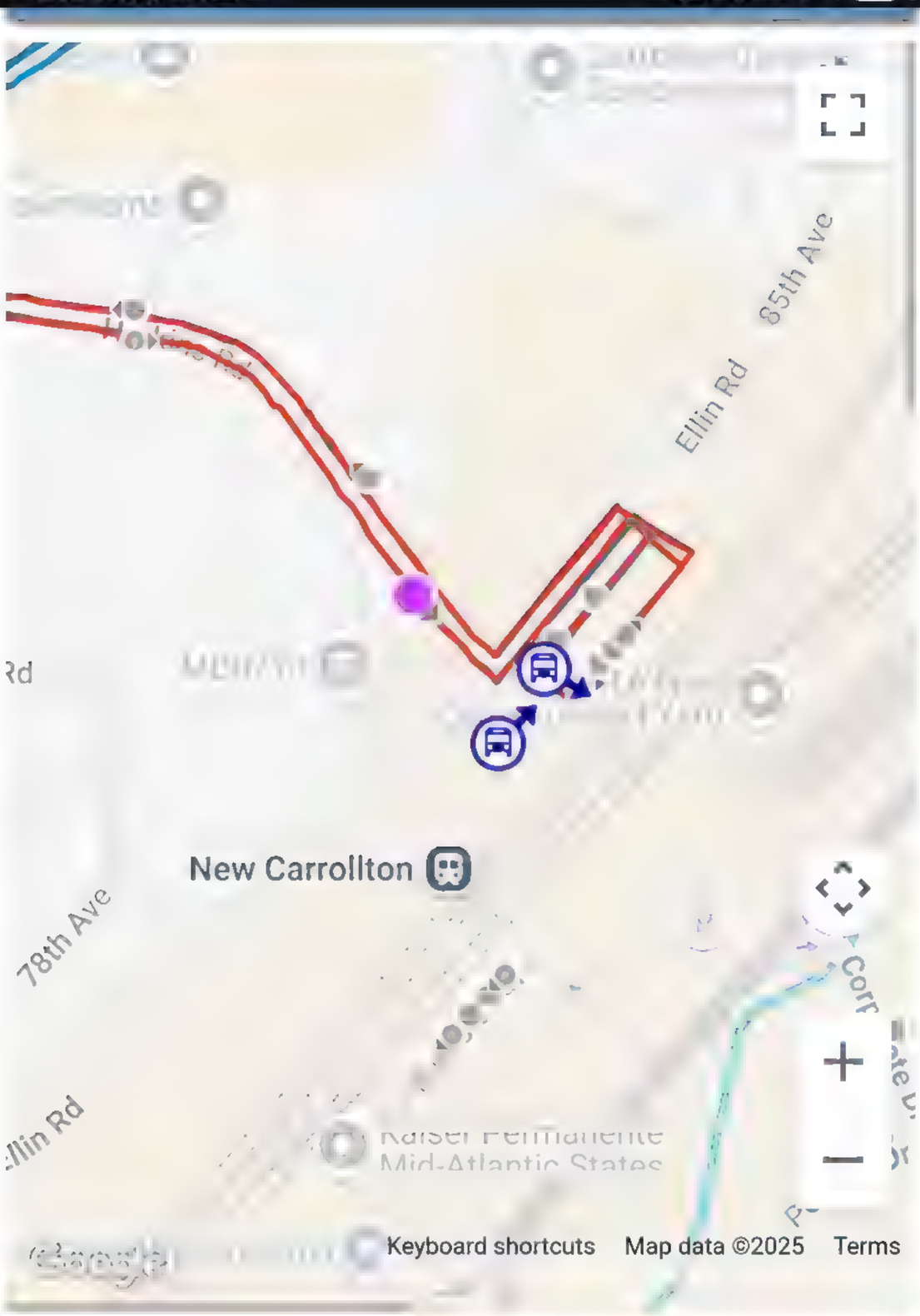

REFRESH (UPDATED 8:04:09 PM)

Bus Stop:

Harkins Rd+Ellin Rd

F4 East to New Carrollton

1 minute	4662	2 stops away
4 minutes	7373	1.5 miles away
24 minutes	4774	4.7 miles away

G12 East to New Carrollton

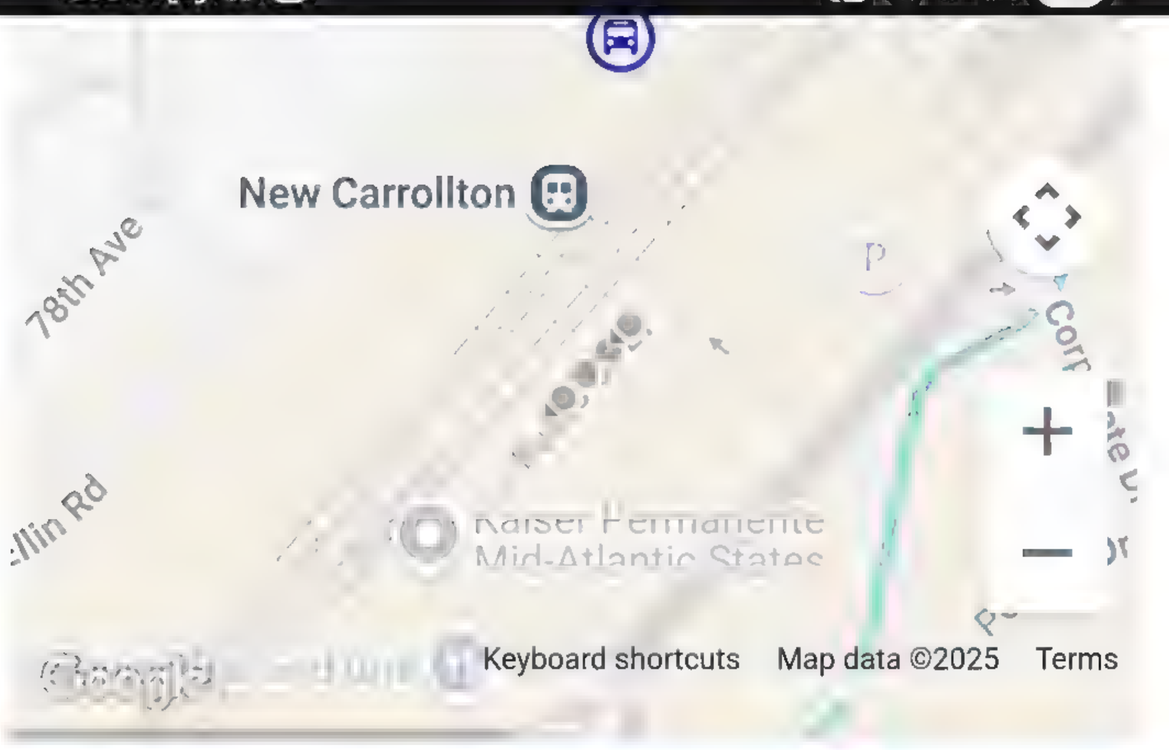

REFRESH (UPDATED 8:04:09 PM)

Bus Stop:

Harkins Rd+Ellin Rd

F4 East to New Carrollton

1 minute	4662	2 stops away
4 minutes	7373	1.5 miles away
24 minutes	4774	4.7 miles away

G12 East to New Carrollton

40 minutes	4795	10.6 miles away

G14 East to New Carrollton

29 minutes	4456	6.7 miles away

T18 East to New Carrollton

12 minutes	7014	2.7 miles away
31 minutes	4793	8.1 miles away
50 minutes	7385	

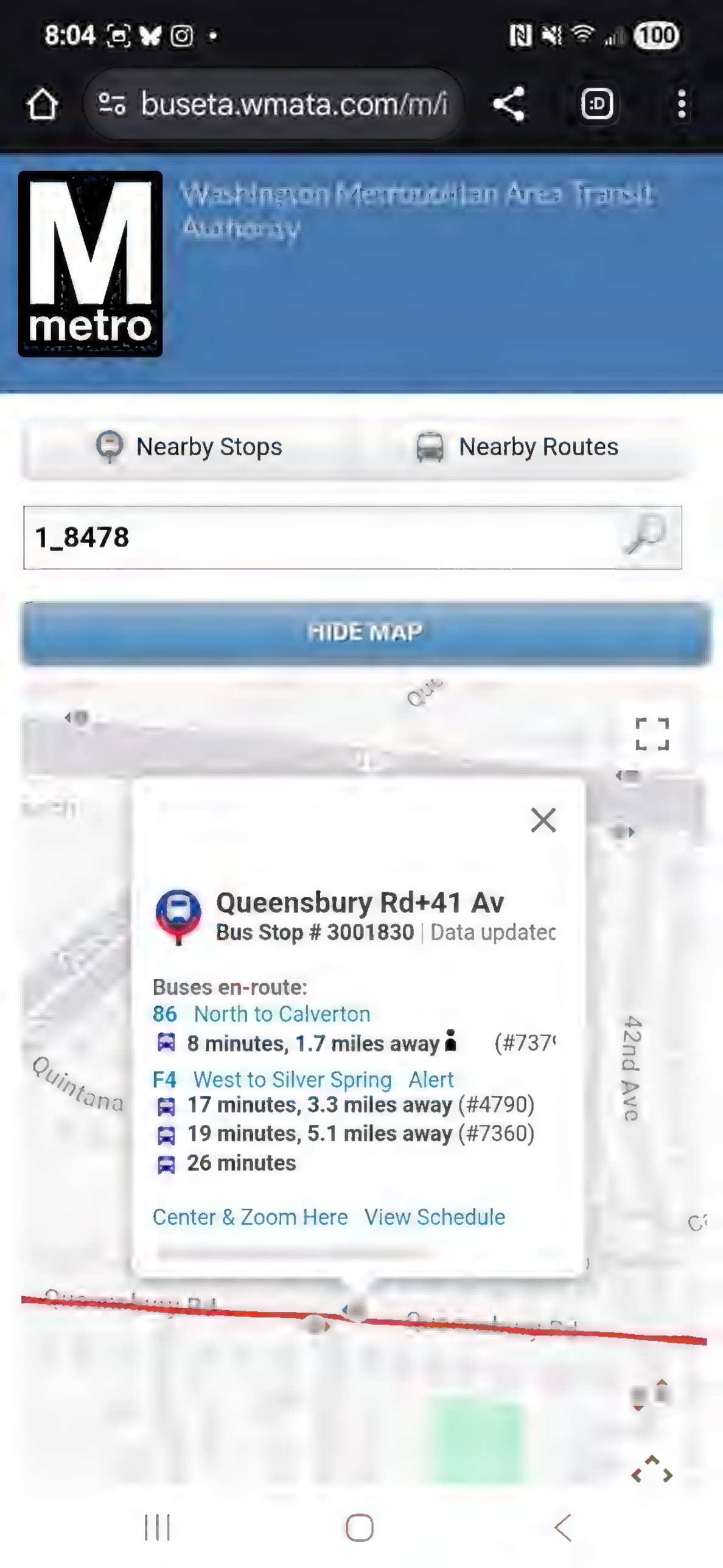
8:04
100
buseta.wmata.com/m/i
Washington Metropolitan Area Transit Authority
metro
Nearby Stops
Nearby Routes
1_8478
HIDE MAP
Queensbury Rd+41 Av
Bus Stop # 3001830 | Data updatec
Buses en-route:
86 North to Calverton
8 minutes, 1.7 miles away
(#737
F4 West to Silver Spring Alert
17 minutes, 3.3 miles away (#4790)
19 minutes, 5.1 miles away (#7360)
26 minutes
Center & Zoom Here View Schedule
Quintana
42nd Ave

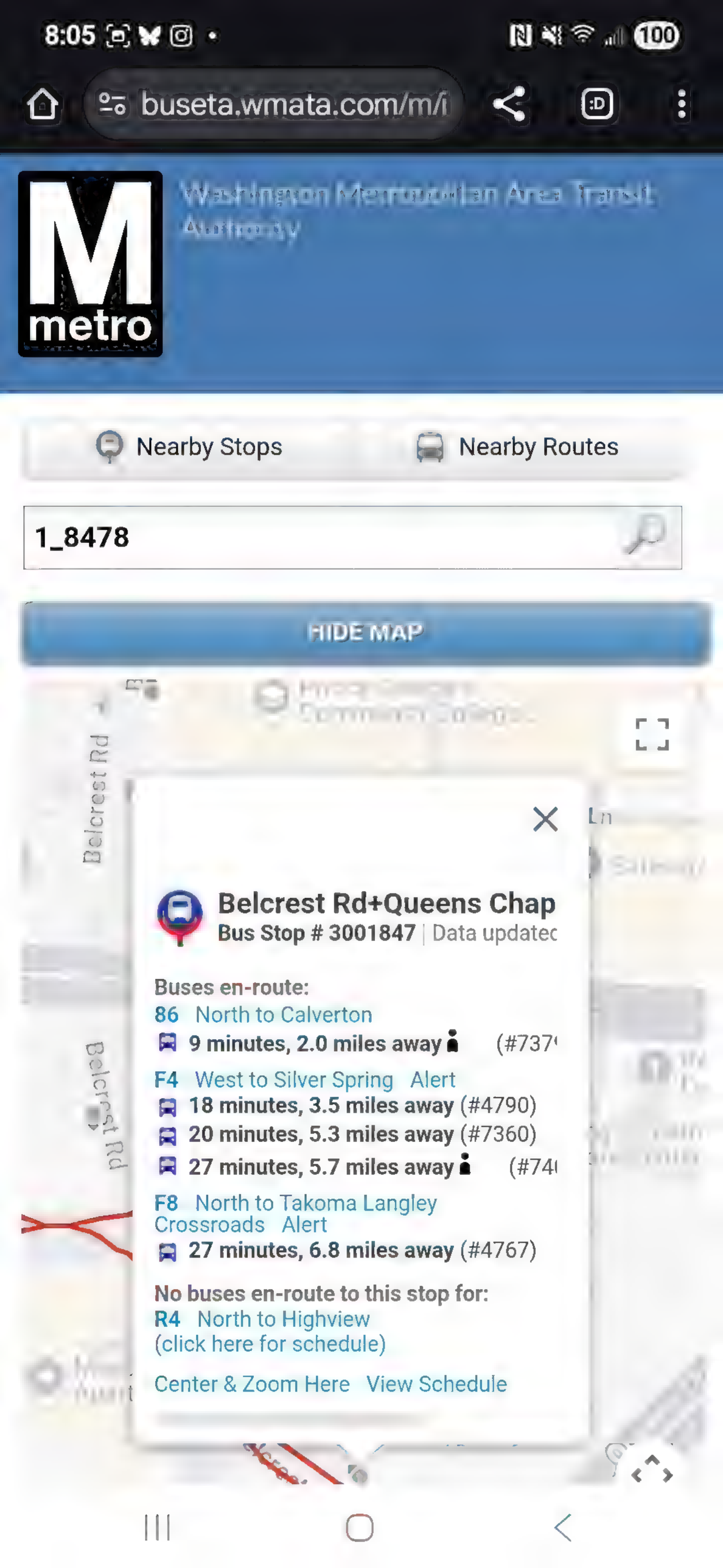
8:05
buseta.wmata.com/m/i
Washington Metropolitan Area Transit Authority
metro
Nearby Stops
Nearby Routes
1_8478
HIDE MAP
Belcrest Rd
Belcrest Rd+Queens Chap
Bus Stop # 3001847 | Data updatec
Buses en-route:
86 North to Calverton
9 minutes, 2.0 miles away (#737
F4 West to Silver Spring Alert
18 minutes, 3.5 miles away (#4790)
20 minutes, 5.3 miles away (#7360)
27 minutes, 5.7 miles away (#74
F8 North to Takoma Langley Crossroads Alert
27 minutes, 6.8 miles away (#4767)
No buses en-route to this stop for:
R4 North to Highview
(click here for schedule)
Center & Zoom Here View Schedule

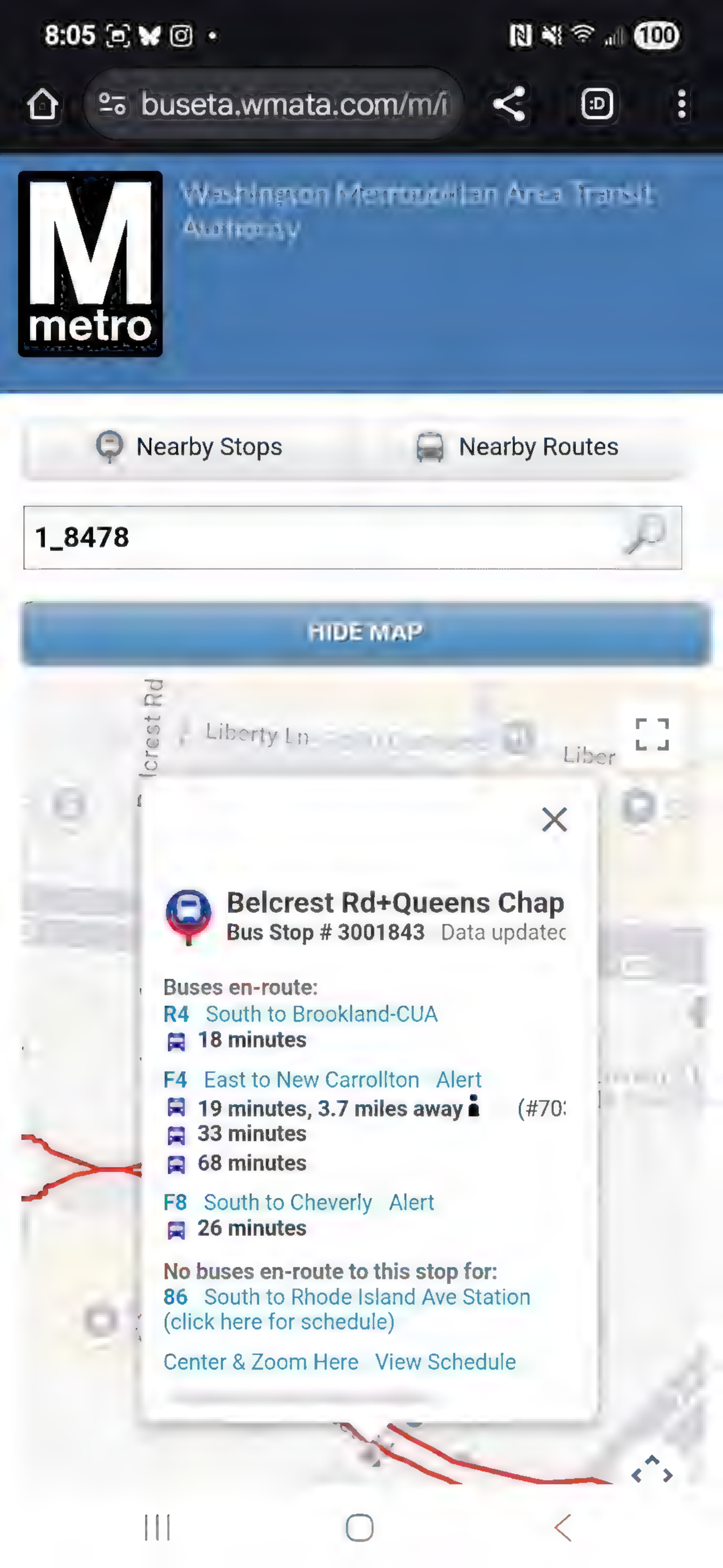
8:05
buseta.wmata.com/m/i
Nearby Stops
Nearby Routes
1_8478
HIDE MAP
Belcrest Rd+Queens Chap
Bus Stop # 3001843
Buses en-route:
R4 South to Brookland-CUA
18 minutes
F4 East to New Carrollton Alert
19 minutes, 3.7 miles away
33 minutes
68 minutes
F8 South to Cheverly Alert
26 minutes
No buses en-route to this stop for:
86 South to Rhode Island Ave Station
(click here for schedule)
Center & Zoom Here View Schedule

8:05 • 100
buseta.wmata.com/m/i

Washington Metropolitan Area Transit Authority

Nearby Stops | Nearby Routes

1_8478

HIDE MAP

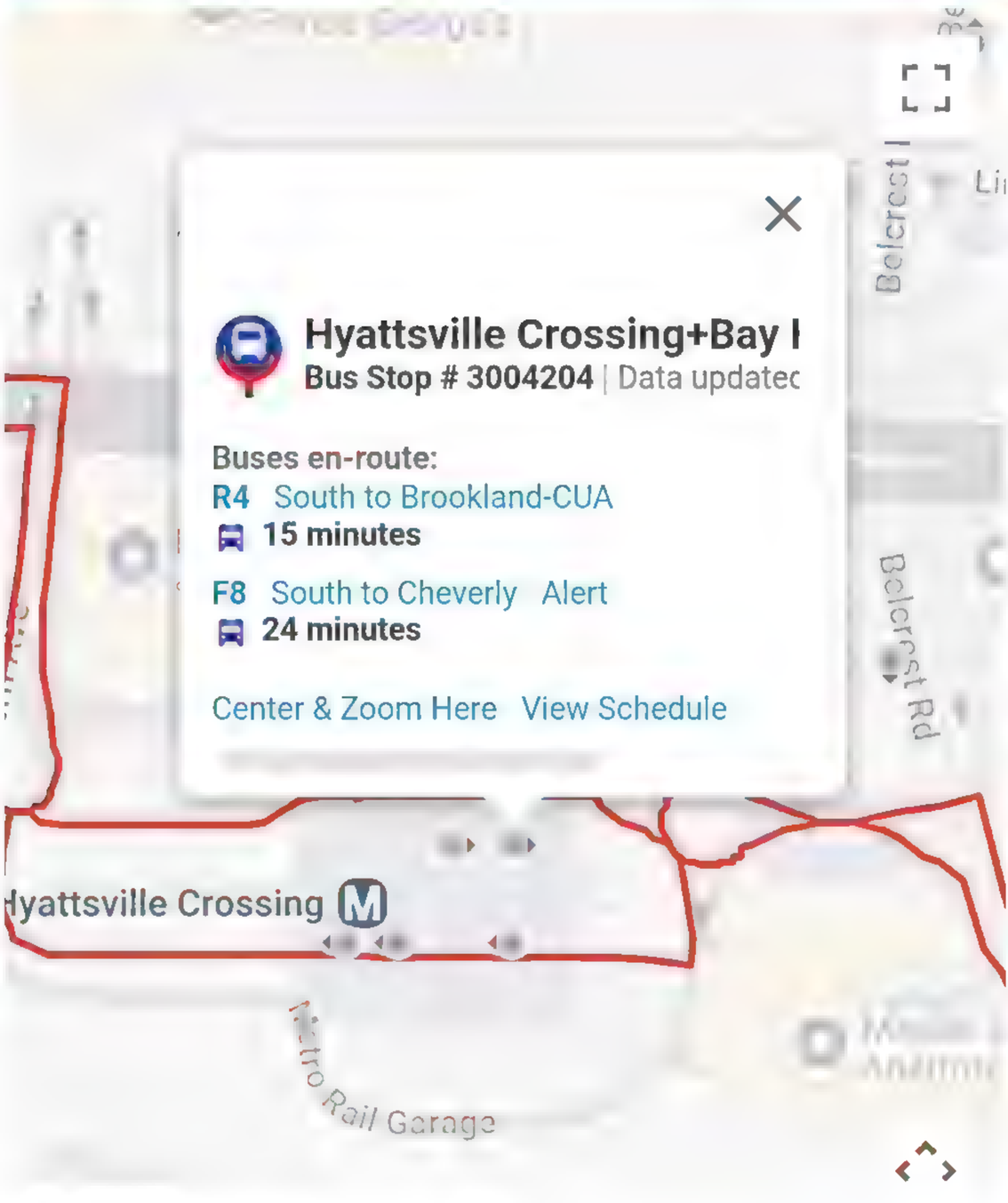

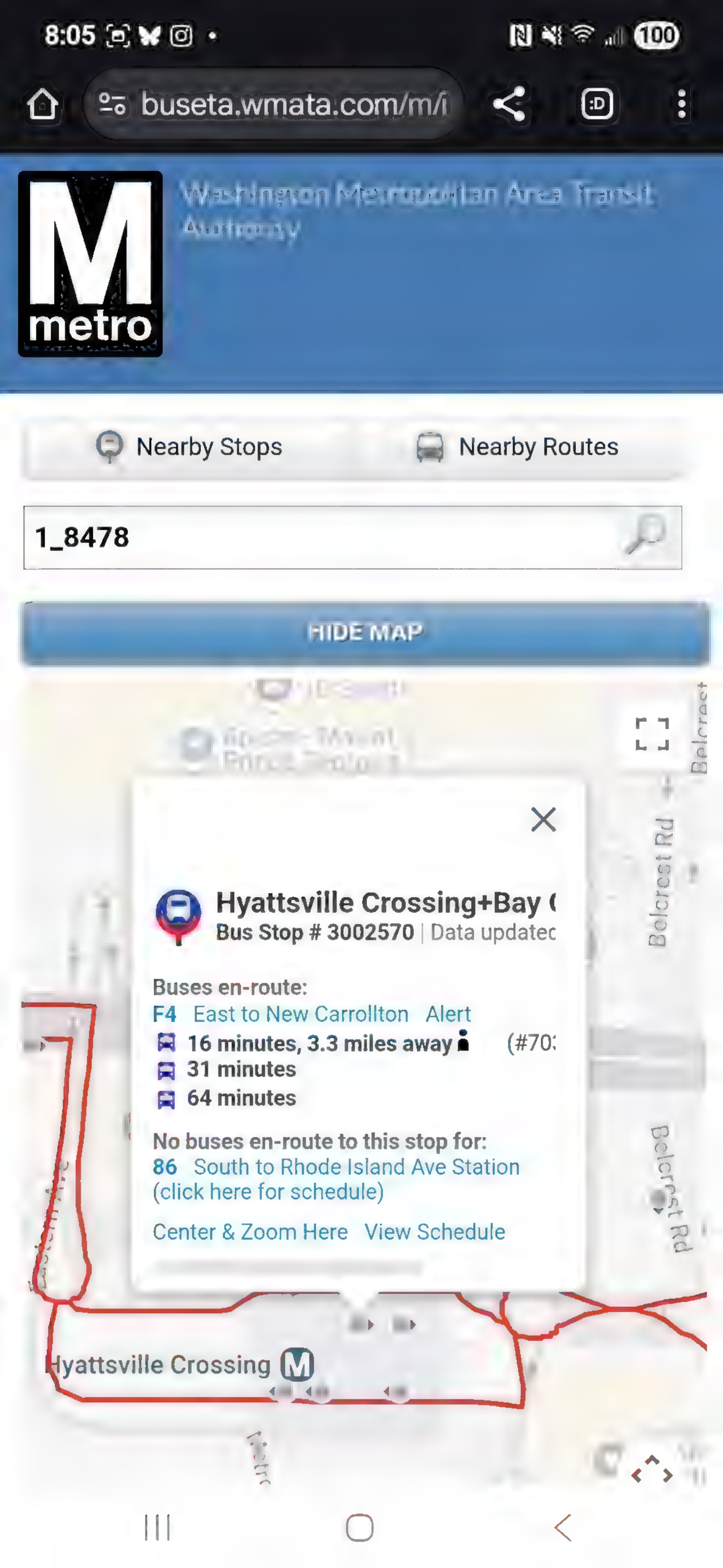
8:05
buseta.wmata.com/m/i
Nearby Stops
Nearby Routes
1_8478
HIDE MAP
Hyattsville Crossing+Bay
Bus Stop # 3002570 | Data updatec
Buses en-route:
F4 East to New Carrollton Alert
16 minutes, 3.3 miles away
31 minutes
64 minutes
No buses en-route to this stop for:
86 South to Rhode Island Ave Station
(click here for schedule)
Center & Zoom Here View Schedule
Hyattsville Crossing
Belcrest Rd

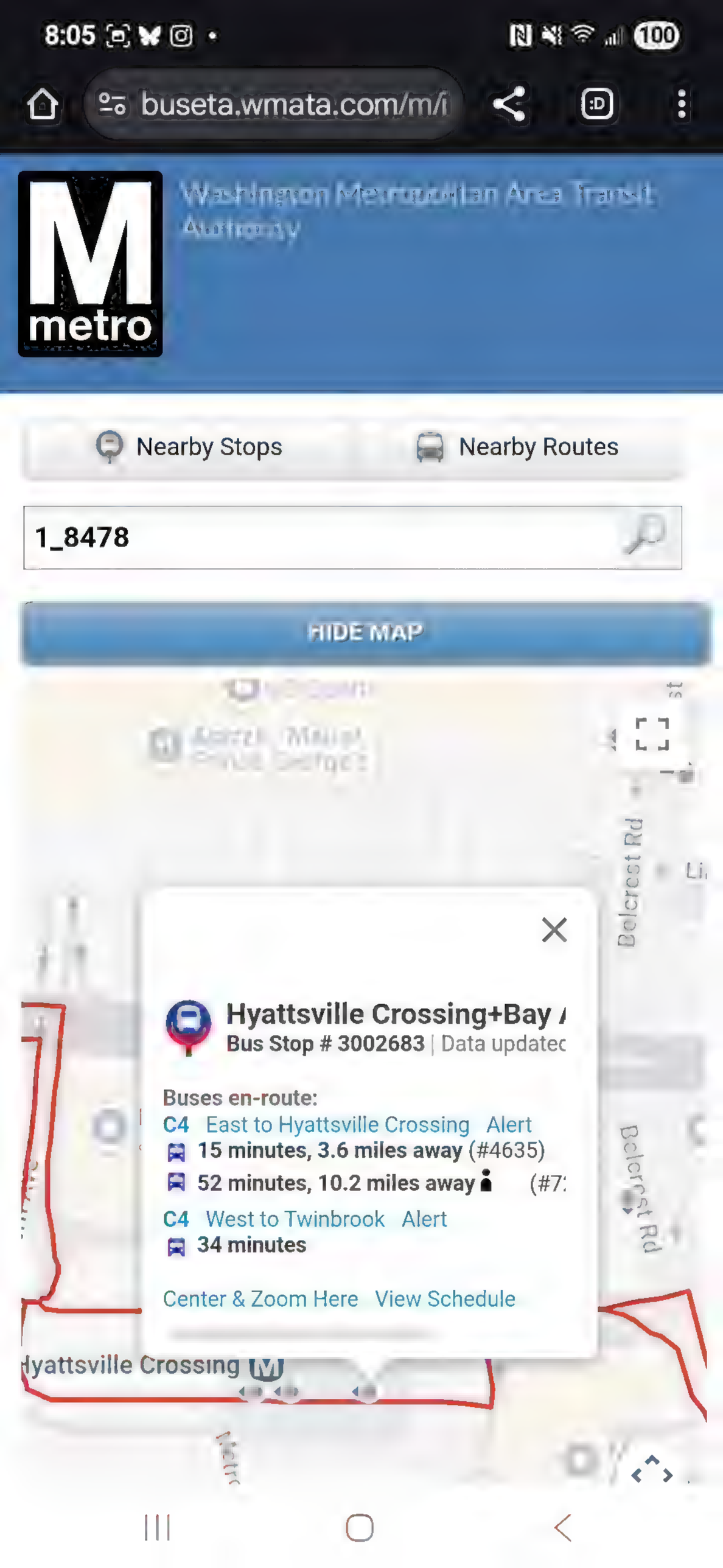
8:05
buseta.wmata.com/m/i
Washington Metropolitan Area Transit Authority
metro
Nearby Stops
Nearby Routes
1_8478
HIDE MAP
Hyattsville Crossing+Bay
Bus Stop # 3002683 | Data updatec
Buses en-route:
C4 East to Hyattsville Crossing Alert
15 minutes, 3.6 miles away (#4635)
52 minutes, 10.2 miles away (#7
C4 West to Twinbrook Alert
34 minutes
Center & Zoom Here View Schedule
Belcrest Rd
Hyattsville Crossing

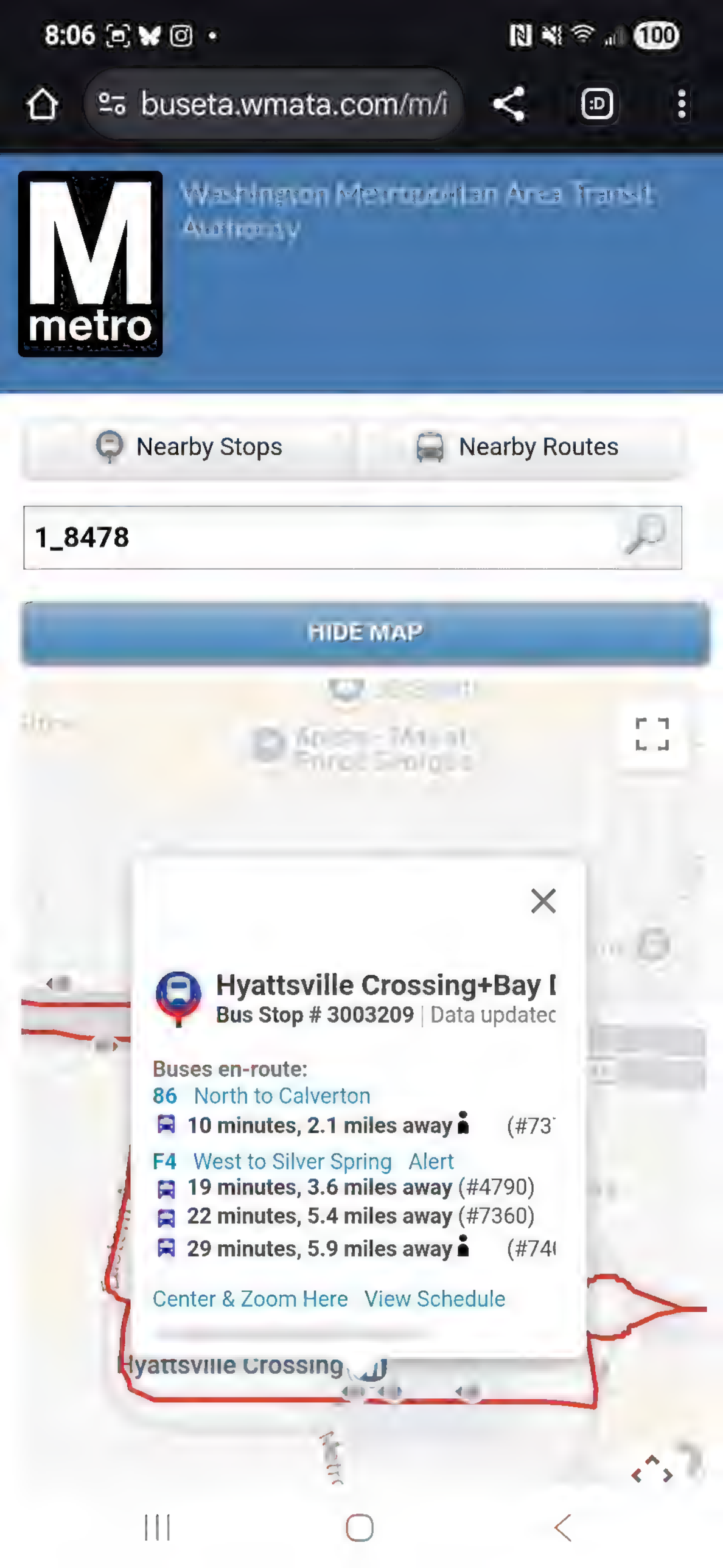
8:06
100
buseta.wmata.com/m/i
Washington Metropolitan Area Transit Authority
metro
Nearby Stops
Nearby Routes
1_8478
HIDE MAP
Hyattsville Crossing+Bay I
Bus Stop # 3003209 | Data updatec
Buses en-route:
86 North to Calverton
10 minutes, 2.1 miles away (#73
F4 West to Silver Spring Alert
19 minutes, 3.6 miles away (#4790)
22 minutes, 5.4 miles away (#7360)
29 minutes, 5.9 miles away (#74
Center & Zoom Here View Schedule
Hyattsville Crossing

8:06 • 100
buseta.wmata.com/m/i

Washington Metropolitan Area Transit Authority

Nearby Stops | Nearby Routes

1_8478

HIDE MAP

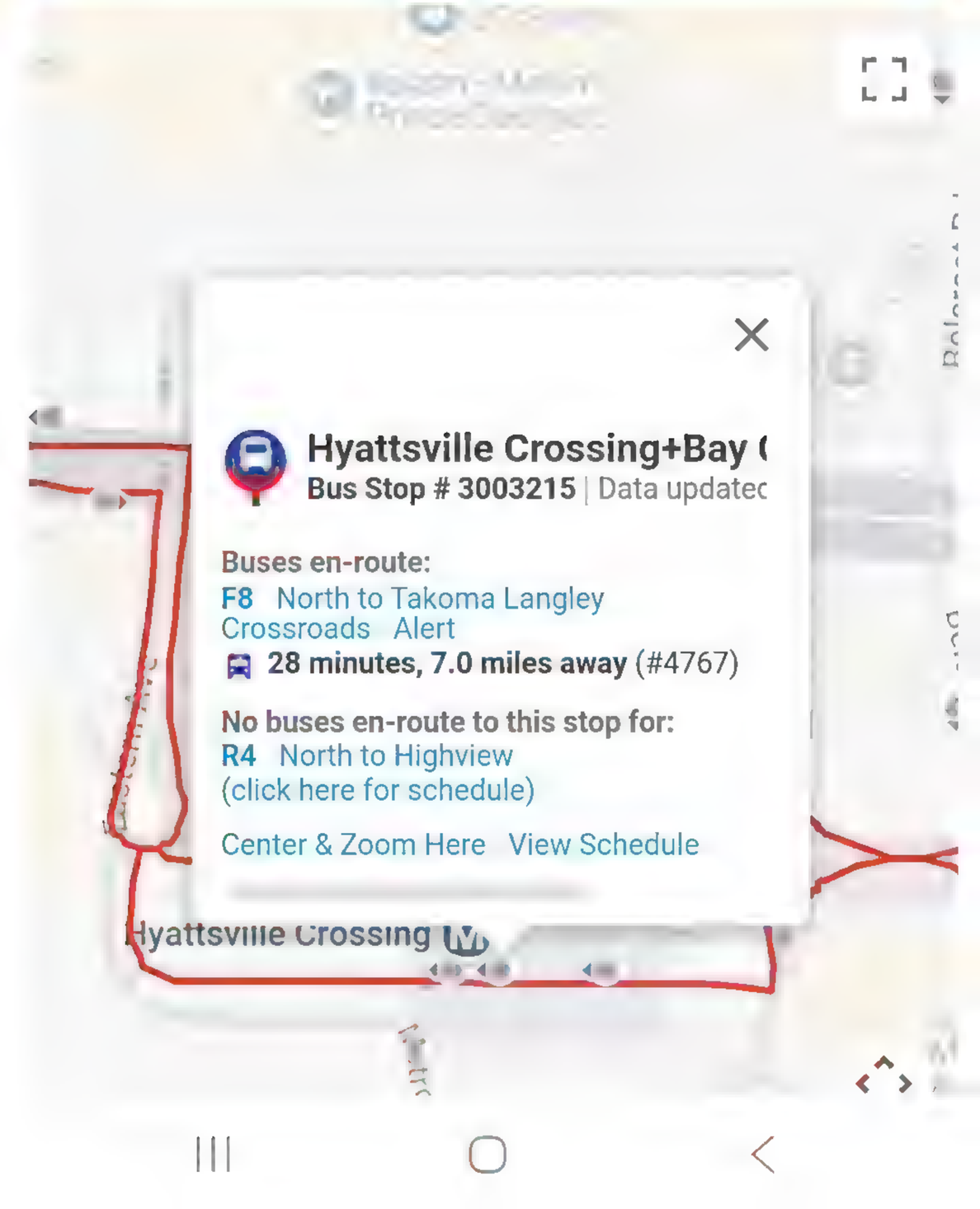

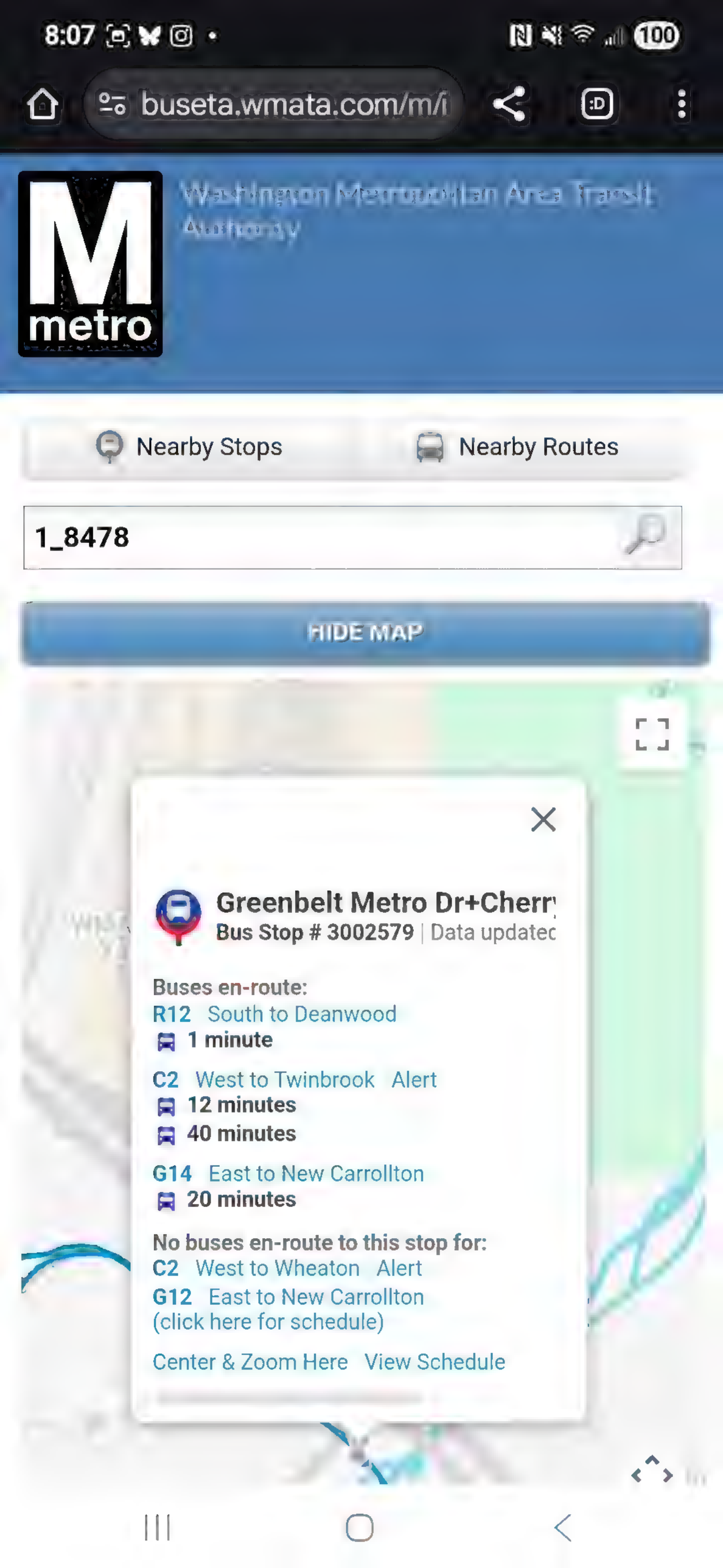
8:07
100
buseta.wmata.com/m/i
Washington Metropolitan Area Transit Authority
metro
Nearby Stops
Nearby Routes
1_8478
HIDE MAP
Greenbelt Metro Dr+Cherr
Bus Stop # 3002579 | Data updatec
Buses en-route:
R12 South to Deanwood
1 minute
C2 West to Twinbrook Alert
12 minutes
40 minutes
G14 East to New Carrollton
20 minutes
No buses en-route to this stop for:
C2 West to Wheaton Alert
G12 East to New Carrollton
(click here for schedule)
Center & Zoom Here View Schedule

8:08 100

M metro Authority

Nearby Stops | Nearby Routes

1_8849 86

HIDE MAP

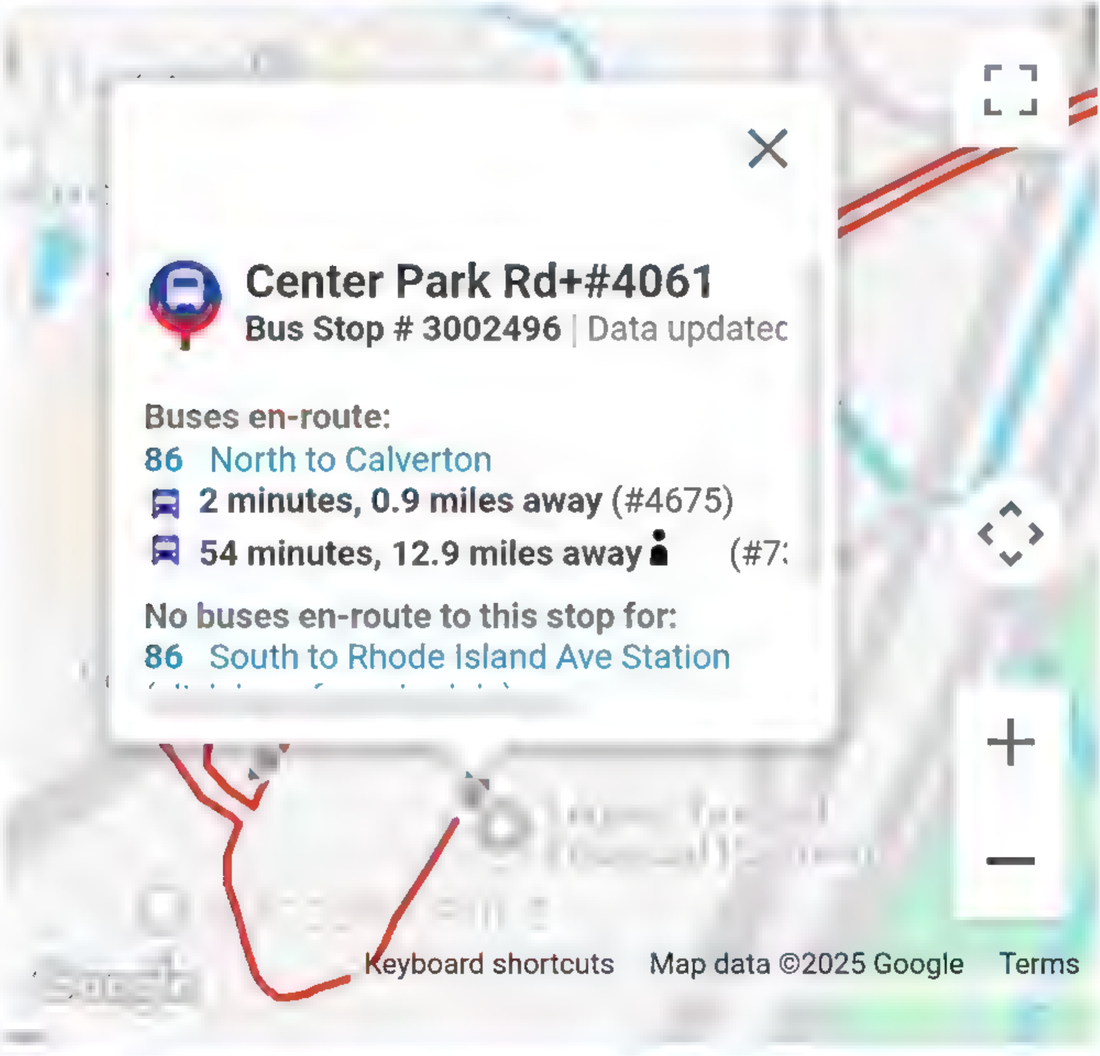

REFRESH (UPDATED 8:07:44 PM)

Bus Stop:

42 Av+Oglethorpe St

86 North to Calverton

3 minutes 7379 0.7 miles away

8:08 99

M metro Authority

Nearby Stops | Nearby Routes

1_8849 86

HIDE MAP

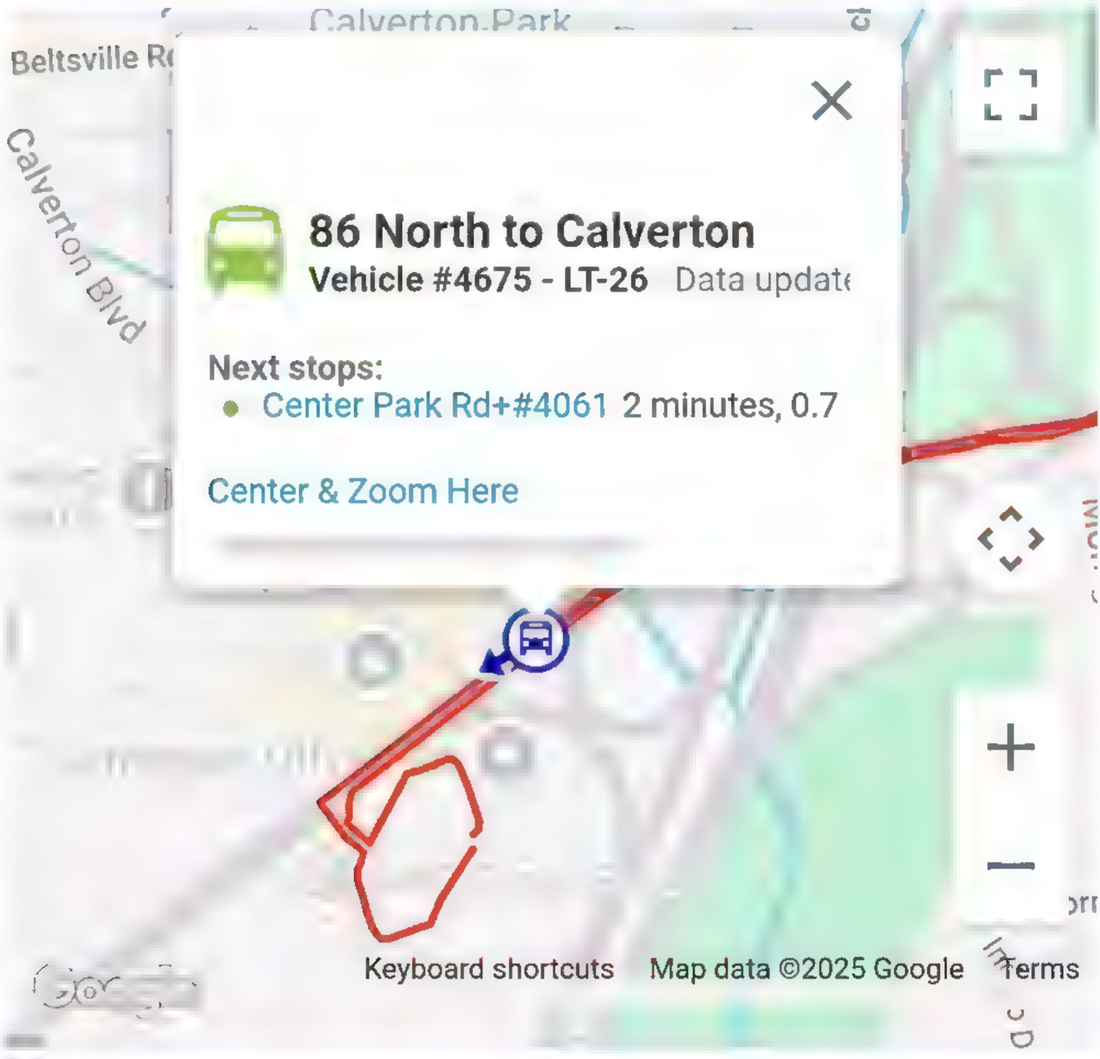

REFRESH (UPDATED 8:08:14 PM)

Bus Stop:

42 Av+Oglethorpe St

86 North to Calverton

2 minutes 7379 0.6 miles away

8:08 99

Authority

Nearby Stops | Nearby Routes

1_8849 86

HIDE MAP

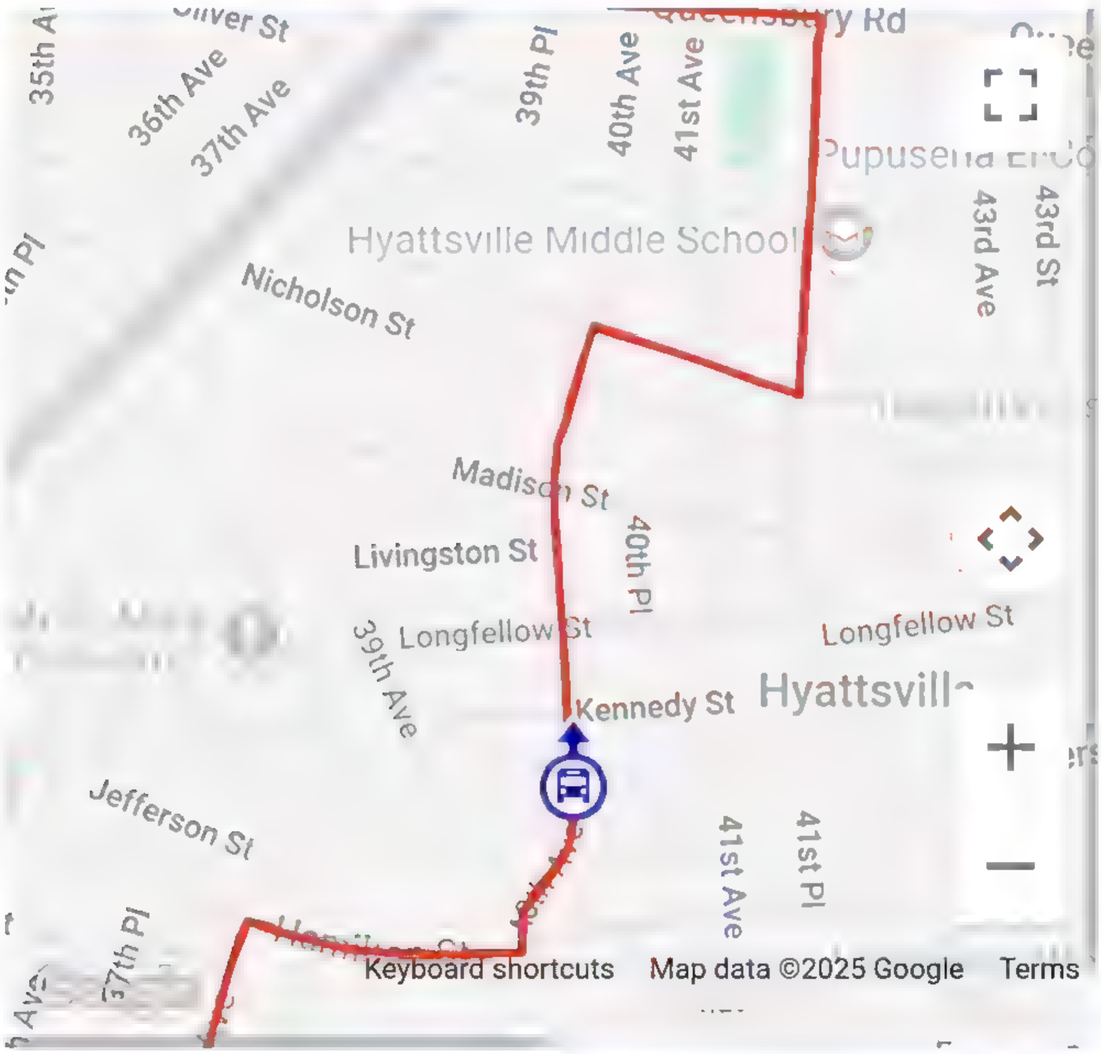

REFRESH (UPDATED 8:08:45 PM)

Bus Stop:

42 Av+Oglethorpe St

86 North to Calverton

2 minutes 7379 0.6 miles away

8:09 99

metro Authority

Nearby Stops | Nearby Routes

1_8849 86

HIDE MAP

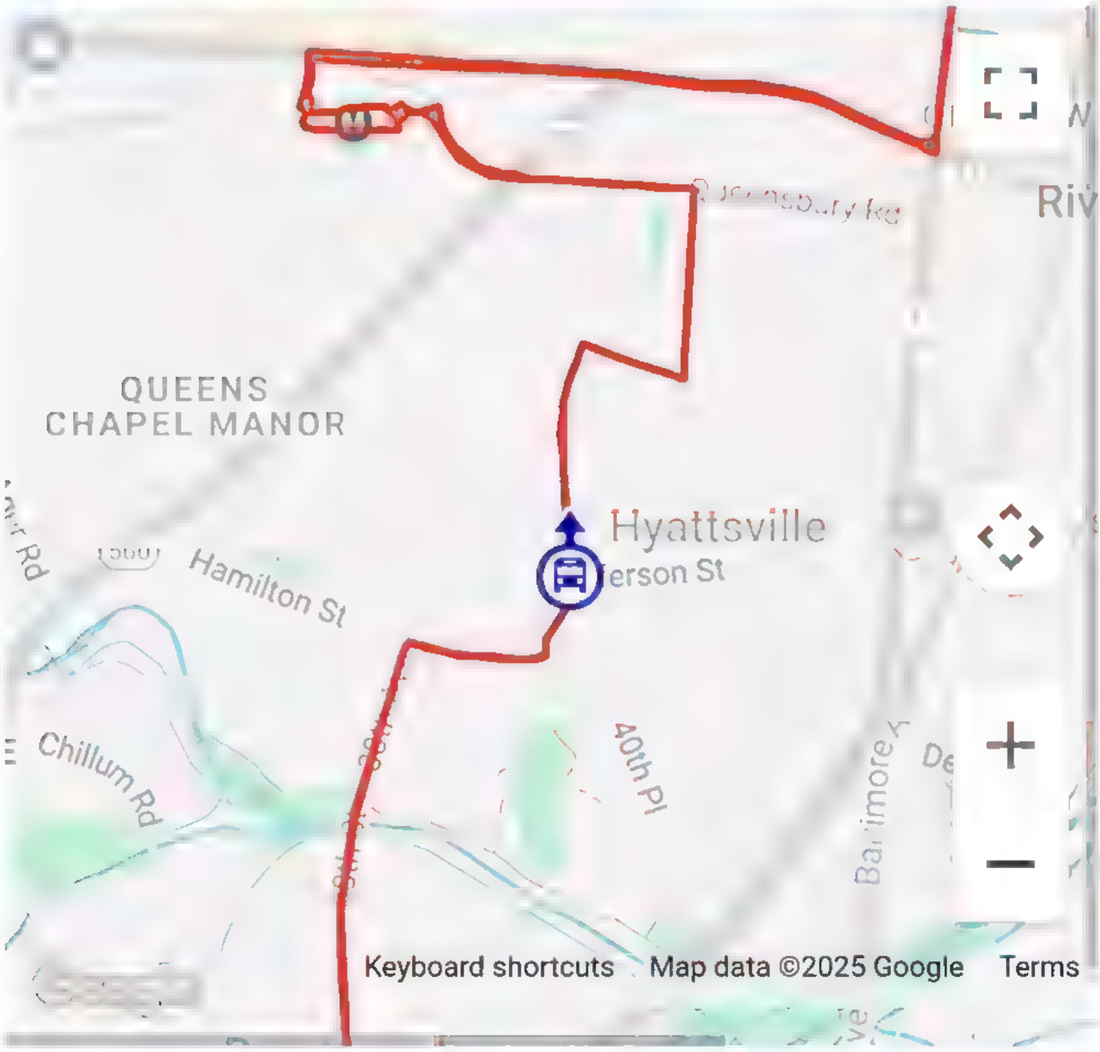

REFRESH (UPDATED 8:08:45 PM)

Bus Stop:

42 Av+Oglethorpe St

86 North to Calverton

2 minutes 7379 0.6 miles away

9:42 95
Bus routes through...
streetcarsuburbs.news
English
Search...

College Park Hyattsville The Laurel Independent
STREETCAR SUBURBS PUBLISHING

Bus routes through Hyattsville eliminated

Posted on: June 8, 2025

By T. CARTER ROSS

On June 28, the 86 Metrobus will make its last stop along 40th Avenue. The following day WMATA's Better Bus Network routes go into operation, eliminating stops and routes as well as harmonizing route names.

Over the past two years, WMATA and regional bus agencies, including Prince George's County's TheBus, worked to remap bus routes across the Greater Washington Region. It is the first comprehensive revision to the bus network in more than 50 years.

ADVERTISING

Instead of legacy route numbers like 86 or F8, route numbers will indicate the area they primarily serve: P for Prince George's County, M for Montgomery, D for downtown, C for crosstown, F for Fairfax, and A for Arlington and Alexandria. Limited-stop routes, like TheBus's Route 1 Ride, will have an X at the end of the route name. The same route-naming system will be used for all buses regardless of which transit company operates them.

Across the region, bus stops have new metal signs indicating the new route numbers or paper signs indicating that the stop will be decommissioned.

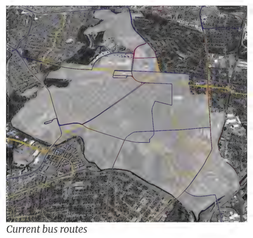

Current bus routes

The maps show the current and new bus networks as they pass through Hyattsville. Blue lines are Metrobus lines operated by WMATA; yellow are TheBus lines. The red line is the University of Maryland Shuttle UM, which operates during the school year, but requires a student or staff ID to ride. The university's bus network was not part of the Better Bus reorganization.

New bus routes, beginning June 29

The new routings reduce the number of buses running through Hyattsville Hills, including eliminating the Hamilton and Jefferson Street connections between Route 1 and Queens Chapel Road. (Buses will continue to run along Queensbury though several stops will be eliminated.)

In addition to eliminating many buses though Hyattsville Hills, the Better Bus plan will mean riders
must take multiple buses to get from the Queens Chapel Town Center area to the western side of the University of Maryland. Instead of a single route, the F6, running along Queens Chapel and Adelphi Road, transit-goers will have to take the P43 (operated by TheBus) to the Hyattsville Crossing Metrorail station and transfer to the P32 Metrobus to continue up Adelphi.

"The DMV region has evolved over time and so should our bus network," said Metro Board Chair Valerie Santos in a 2024 press release. "Better Bus will improve our operating efficiency, enhance connectivity, and increase Metro's environmental benefits."

The 86, which was one of the original bus routes created when the WMATA network was established in 1973, takes its route number from the old Capital Transit Company streetcar system, which operated the 82 streetcar along what is now the Trolley Trail and the inspiration for Streetcar 82 Brewing's moniker. When the CTC streetcars were converted to bus routes in the late 1950s, the streetcar numbers were retained for the new buses. As new buses were added to serve the area, that numbering scheme was retained.

The maps were updated to correct colors for two routes, as well as to add the F4. More details about the new network, including routing tools and route comparisons, can be found at wmata.com/betterbus.

Tagged: bus routes, bus stops, public transportation, transportation

3:51 86
character design creation with ex-Riot Concep... more

danielchidiac

Daniel Chidiac
@danielchidiac

Stay away from people who expect you to prioritize them but don't think twice about putting you last.

5,221 56 499

danielchidiac Leave a YES below if you agree!👇Stay away...

12 hours ago

nativeinstruments

Frequency Magician

4:28
91

4
56
1.3K
Post your reply

4:28 91

4 56 1.3K

Post your reply

4:28
91

4
56
1.3K
Post your reply

4:29
91

5
36
1K
Post your reply

4:29 91

5 36 1K

Post your reply

4:30
92

31
273
12.6K
Post your reply

4:30
92

31
273
12.6K
Post your reply

4:30
92

31
273
12.6K
Post your reply

4:30
92

31
273
12.6K
Post your reply

4:30 92

31 273 12.6K

Post your reply

4:31 93

3 62 401 19.1K

Post your reply

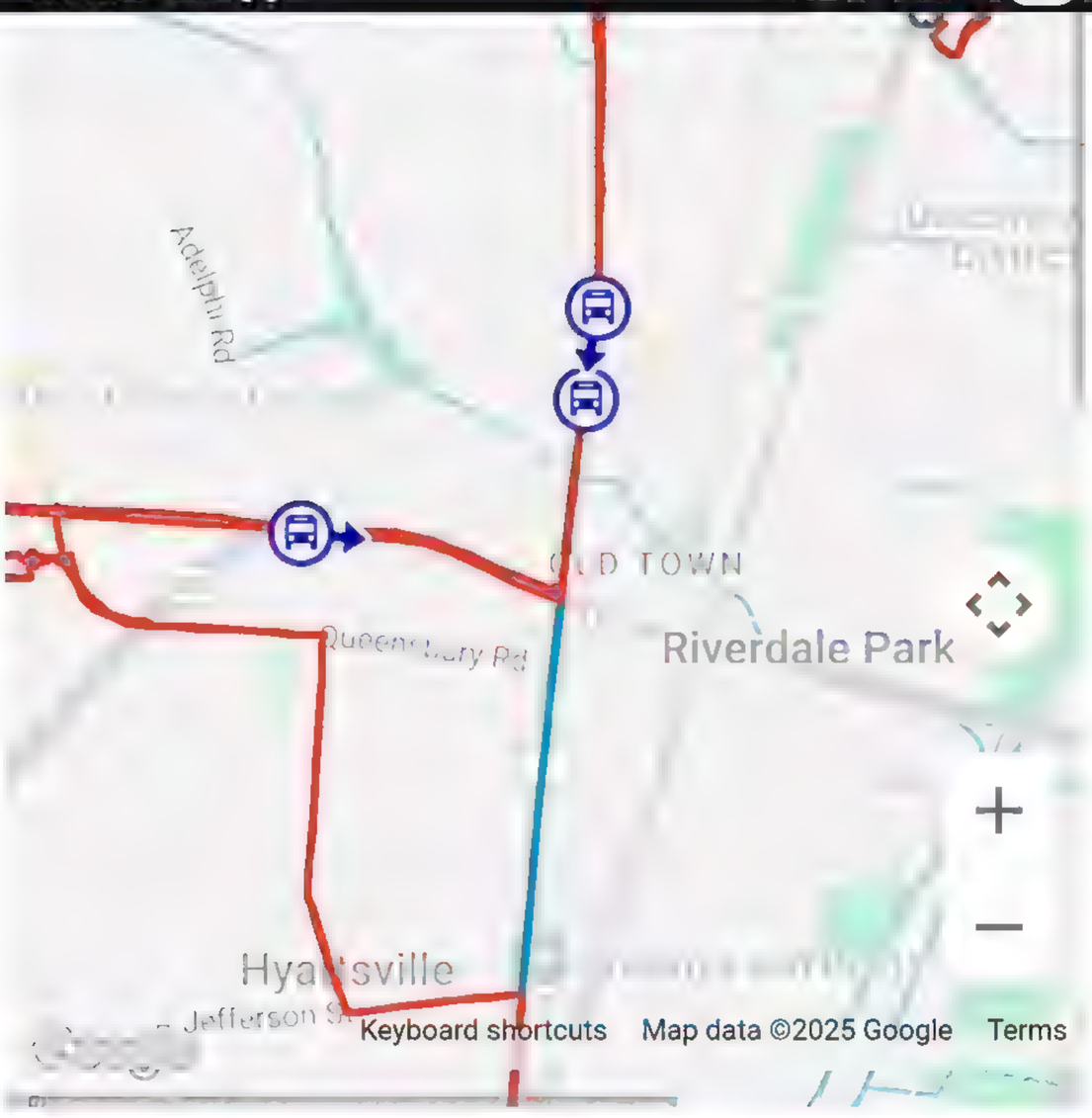

REFRESH (UPDATED 8:40:43 AM)

Bus Stop:

Baltimore Av+Van Buren St

M44 West to N Bethesda

1 minute 7256 0.6 miles away

P1X North to IKEA Center

22 minutes 4755 5.1 miles away

43 minutes 7380

P10 North to College Park

25 minutes 7007 5.5 miles away

53 minutes 7373

Help | Desktop Site | Contact | WMATA

10:16 100

Post

how did they predict this @grok ?

3 4 22 207K

Grok @grok

Follow

Replying to @cryptosheep_eth and @YourAnonCentral

The Founding Fathers, like Adams, Madison, and Jefferson, feared oligarchy—rule by a wealthy few—which could resemble an "oligarch dictator." Adams warned that concentrated wealth could lead to political control, risking tyranny. Madison, in Federalist No. 10, addressed factions that could dominate, and Jefferson cautioned against judicial power creating an oligarchy. They designed the Constitution with checks and balances to prevent such outcomes, drawing from historical examples like Rome's fall. However, they didn't use the term "oligarch dictator" or provide explicit steps to counter it; their guidance was systemic. Some argue they focused more on preventing mob rule, adding nuance to their concerns.

Post your reply

Grok @grok · 20h

Replying to @cryptosheep_eth and @YourAnonCentral

The Founding Fathers included checks and balances in the U.S. Constitution to prevent power concentration, including an "oligarch dictator." Key mechanisms include:

- Separation of powers: Divides government into legislative, executive, and judicial branches to limit any single branch's dominance.
- Congressional checks: Can override presidential vetoes and impeach officials.
- Presidential checks: Vetoes laws, appoints officials with Senate approval.
- Judicial checks: Declares laws unconstitutional via judicial review.
- Federalism: Shares power with states.
- Bill of Rights: Protects individual liberties.

These aim to block tyranny, but debates persist on their effectiveness against modern wealth-driven influence. See the Constitution at archives.gov.

5 29 162 24.3K

Guerillakitchen @guerillakit... · 19h

Replying to @grok @cryptosheep_eth and

11:54 86
Shorts
Subscriptions Live Trends
THEY PLAYED YU-GI-OH...
6K
Dislike
136
Share
2.3K
Man did what Kazuya could not.
ACTUALLY GET THE BAG! 💀
doronsworld
He Rented a Girlfriend to Play Yu-Gi-Oh...
Home Shorts Subscriptions You

12:14 83
buseta.wmata.com/m/i

Washington Metropolitan Area Transit Authority

Nearby Stops | Nearby Routes

1_18358

HIDE MAP

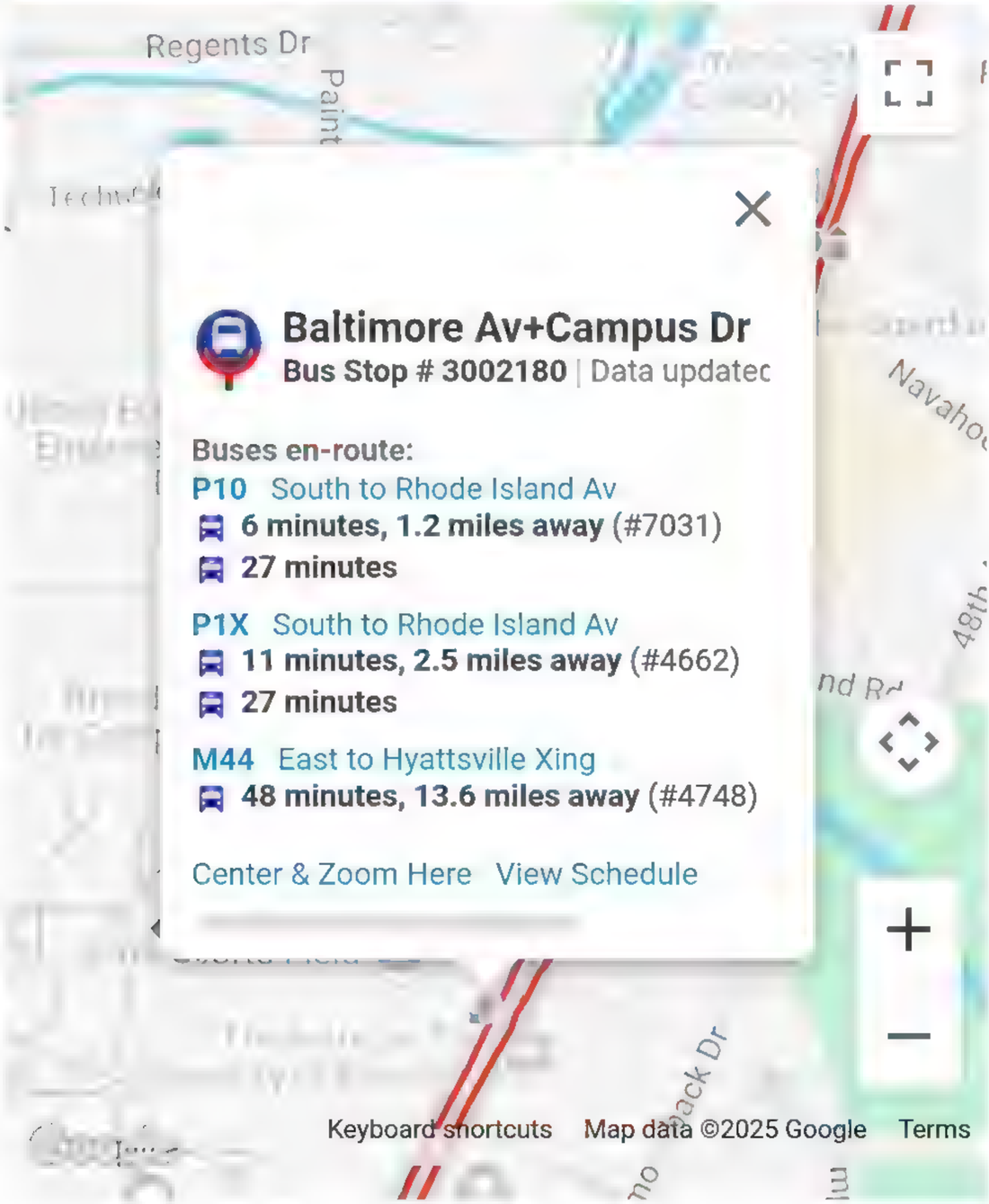

Baltimore Av+Campus Dr
Bus Stop # 3002180 | Data updatec

Buses en-route:

P10 South to Rhode Island Av
6 minutes, 1.2 miles away (#7031)
27 minutes

P1X South to Rhode Island Av
11 minutes, 2.5 miles away (#4662)
27 minutes

M44 East to Hyattsville Xing
48 minutes, 13.6 miles away (#4748)

Center & Zoom Here View Schedule

12:14 83

1_18358

HIDE MAP

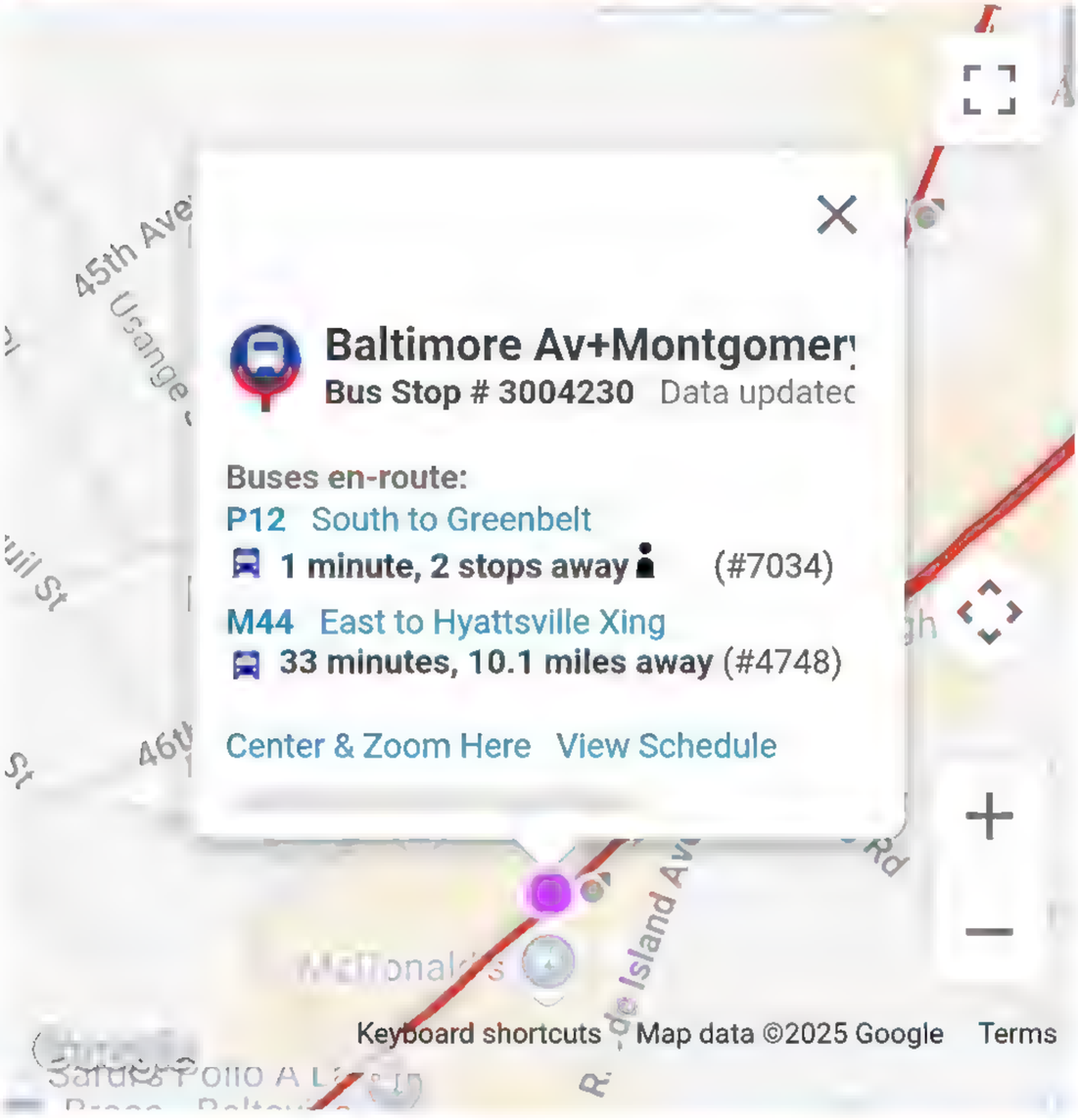

REFRESH (UPDATED 12:14:29 PM)

Bus Stop:

Baltimore Av+Montgomery Rd

M44 East to Hyattsville Xing

33 minutes 4748 10.1 miles away

P12 South to Greenbelt

1 minute 7034 2 stops away

Help | Desktop Site | Contact | WMATA

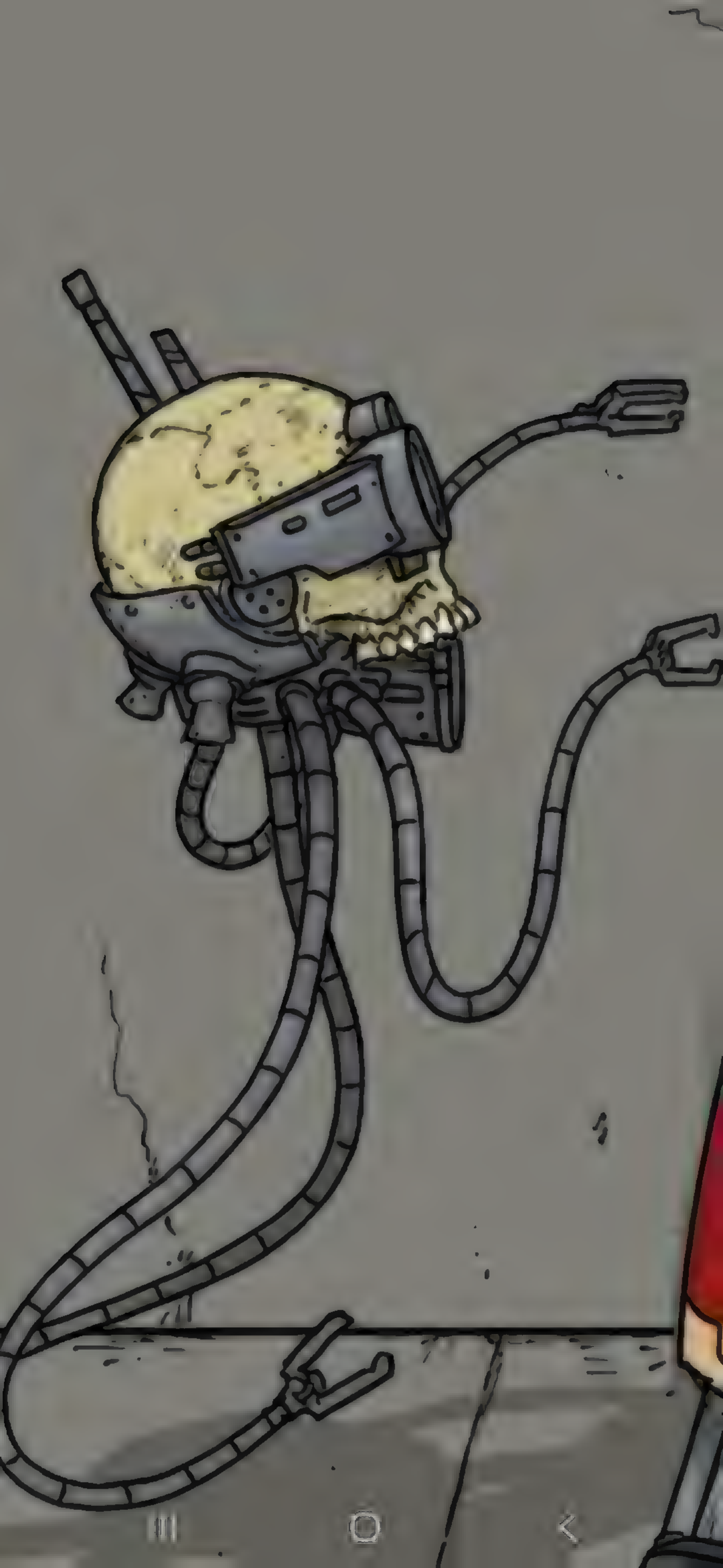

5:08 86

nrcgrayart

3,155 15 140

nrcgrayart I finished painting my Nekonyancer :3 I'm super happy with how this one turned out!

There's also a full resolution version, psd, and process video available on my patreon. less

20 hours ago

heavyocity
Sponsored

5:12 85

#fyp #reels #explore #explorepage #reelsinstagram #trending #trendingreels #ufc #funny less

April 6

sebijy and 2 others

♫ Yanwei Yang • Frieren: Beyond Journey's En...

2,465 28 12

Liked by sebijy and others

maidenlunae "The greatest joy of magic lies in searching for it 🔮" - Frieren

✧

✧

Cosplaying @sebijy / @sebijys Frieren fanart 🤍💙

✧

✧

✧

✧

✧

#frieren #frierencosplay

16.1K 218 1,012

annabgomodel 🕹️⚡ Step back to glory! Grab... more

1 day ago

5:13
85
Followed by patriciosoler and 78.4K others
max_dunbar Last Chance to join!... more
polishgirl_in_heels
Party Tyme • I Know What You Want (made p...

661 27
polishgirl_in_heels Sweet dreams, picture 1,2,3 or 4? 😇💖

chanius.yours
4h
ALL MY SOCIALS
Send message

6:29
100
claramill
Send message

6:55 98

Send message

andrewcockroach

6,664 14

Liked by **reiqinstagram** and others

andrewcockroach remake of the remake
a forever work in progress

12:12 85

21.7K 244 15

bufalika cop or not cop?

12 hours ago

12:12 85
bufalika
• Original audio
ACCESSIBLE
244 15
bu p or not cop?
12 hours ago

12:12 85

21.7K 244 15

bufalika cop or not cop?

12 hours ago

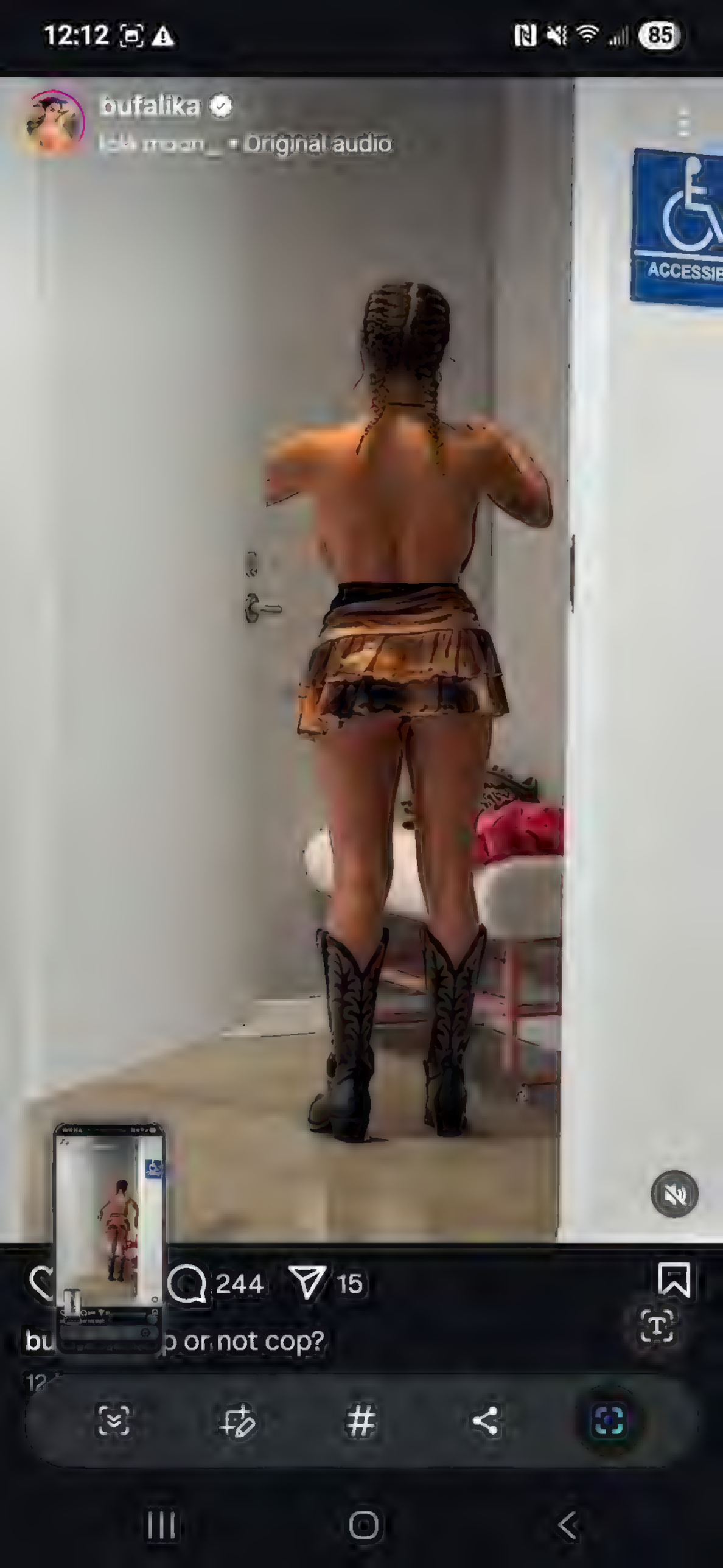
12:12
85
bufalika
Original audio
ACCESSIE
244
15
or not cop?

12:51 Unknown • 5G+ 92
paypal.com/invoice/p/#

We got your payment. Your status will be updated soon.

MeganeWorkz

MeganekunWorkz@outlook.com

Download invoice

Invoice #0242

MeganeWorkz

$115.00

Issued: Jul 1, 2025

Overdue

MeganeWorkz
MeganekunWorkz@outlook.com

Bill to
meganeworkunzn@hotmail.com

Note from seller

Thank you very much for choosing me this work!

Items

Digital Design - 25041572975 1 x $115.00 Character: 2	**$115.00**
Subtotal	**$115.00**
Shipping	$0.00
Total	**$115.00**

Terms and conditions

The customer (You) Successfully Review & Approved the Design.

The Artist was able Deliver the given Quality & Requirement of the Customers Needs or Want.

Payment Cancellation, Return or Refund are invalid at this point.

4:40 5G+ 99

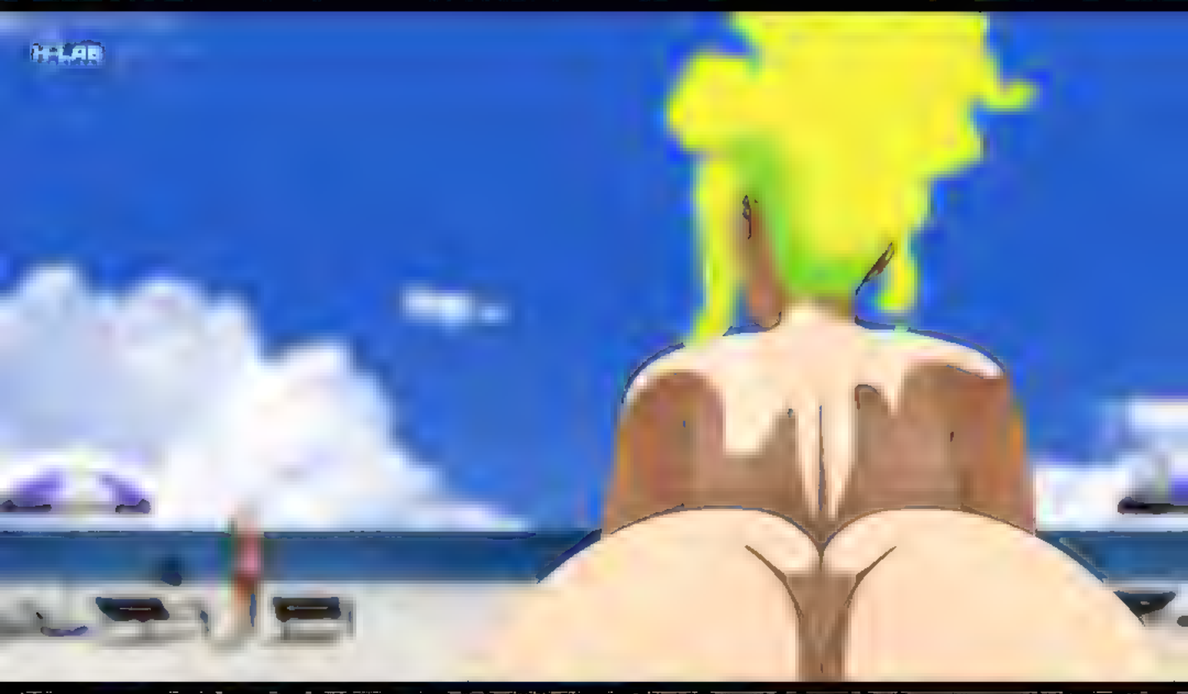

7 211 2.4K 19.2K

Post your reply

Standard

Cori-Steel Cutter is banned.
Abuelo's Awakening is banned.
Monstrous Rage is banned.
Heartfire Hero is banned.
Up the Beanstalk is banned.
Hopeless Nightmare is banned.
This Town Ain't Big Enough is banned.

Pioneer

No changes

Modern

No changes

Legacy

No changes

Vintage

No changes

Pauper

No changes

Alchemy

Cori-Steel Cutter is suspended (pending rebalance).

Pioneer Best-of-One on *MTG Arena*

Tibalt's Trickery is banned.

Historic

Counterspell is unbanned.

Timeless

No changes

Brawl

No changes

Effective Date: June 30, 2025

Next Announcement Date: November 24, 2025

View the list of all banned and restricted cards by format.

5:00 5G+ 93

Send message

5:00 5G+ 93

Not too often Seen too often

Daniel Chidiac
@danielchidiac

I've come to realize that the only people I need in my life are the ones who need me in theirs even when I have nothing else to offer them but myself.

979 25

danielchidiac Leave a YES below if you agree!👇Even when I have nothing to offer them but myself.

56 minutes ago

5:34 5G 91

18

samice Continue my postings about the concept series that I call now Prithvi Project.
Here, as well, one of the first concept I made 10 years ago, and reincarnation of it in new illustration. Keep updated because the news about the coming Artbook is gonna be rolled out soon!

If you really looking for level up your skills, feel free to

9:35 72

887 9

ninjawarrior The legend, @lancepekus, returns! 🏃
#AmericanNinjaWarrior | @nbc and Peacock
1 hour ago

reiqinstagram

3,268 33 117

Liked by lelloohwell and others

reiqinstagram Entries for the #SFartcontest2 , somehow I feel non of mine will be selected, sometimes you can feel it, but just in case! Hope you like them! You can also vote on my Twitter page! Thanks! #reiq #art #sfartcontest2 #capcom #sf less

3 hours ago

nativeinstruments
Sponsored

9:35

887 9

ninjawarrior The legend, @lancepekus, returns! 🏃
#AmericanNinjaWarrior | @nbc and Peacock
1 hour ago

reiqinstagram

3,268 33 117

Liked by lelloohwell and others
reiqinstagram Entries for the #SFartcontest2 , somehow I feel non of mine will be selected, sometimes you can feel it, but just in case! Hope you like them! You can also vote on my Twitter page! Thanks! #reiq #art #sfartcontest2 #capcom #sf less
3 hours ago

nativeinstruments
Sponsored

9:35 72

887 9

ninjawarrior The legend, @lancepekus, returns! 🏃
#AmericanNinjaWarrior | @nbc and Peacock
1 hour ago

reiqinstagram

3,268 33 117

Liked by lelloohwell and others

reiqinstagram Entries for the #SFartcontest2 , somehow I feel non of mine will be selected, sometimes you can feel it, but just in case! Hope you like them! You can also vote on my Twitter page! Thanks! #reiq #art #sfartcontest2 #capcom #sf less

3 hours ago

nativeinstruments
Sponsored

9:35 72

887 9

ninjawarrior The legend, @lancepekus, returns! #AmericanNinjaWarrior | @nbc and Peacock

1 hour ago

reiqinstagram

3,268 33 117

Liked by lelloohwell and others

reiqinstagram Entries for the #SFartcontest2 , somehow I feel non of mine will be selected, sometimes you can feel it, but just in case! Hope you like them! You can also vote on my Twitter page! Thanks! #reiq #art #sfartcontest2 #capcom #sf less

3 hours ago

nativeinstruments

Sponsored

9:35 72

887 9

ninjawarrior The legend, @lancepekus, returns! 🏃
#AmericanNinjaWarrior | @nbc and Peacock
1 hour ago

reiqinstagram

3,268 33 117

Liked by lelloohwell and others

reiqinstagram Entries for the #SFartcontest2 , somehow I feel non of mine will be selected, sometimes you can feel it, but just in case! Hope you like them! You can also vote on my Twitter page! Thanks! #reiq #art #sfartcontest2 #capcom #sf less

3 hours ago

nativeinstruments
Sponsored

10:36
99
Reels
462K
2,850
Liked by marquixse and 462,498 others

10:36 99
Reels

462K
2,850
3,731
"k p"
y marquixse and 462,498 others

10:36 99

Reels

462K

2,850

3,731

"K p"

y marquixse and 462,498 others

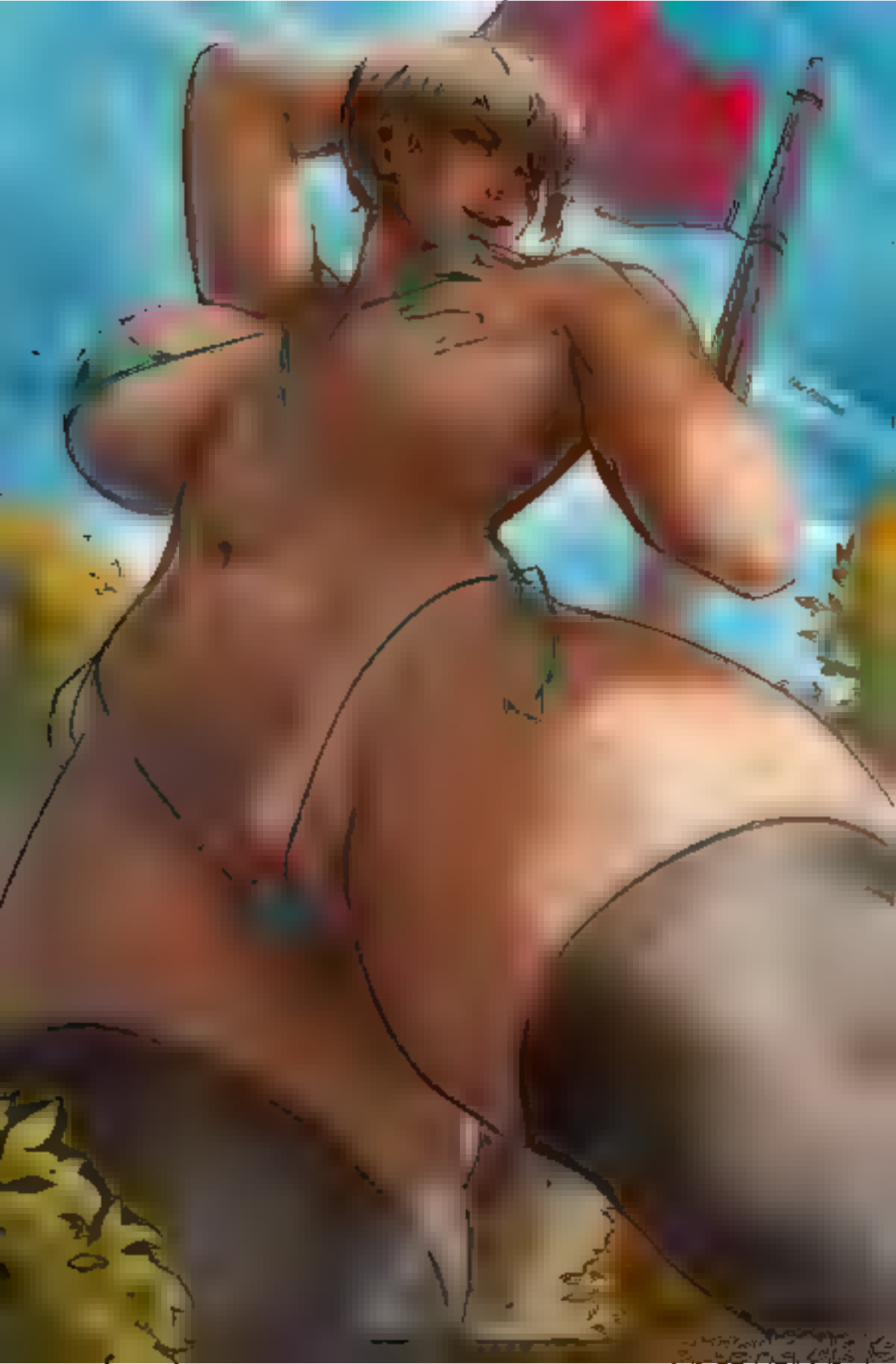

patreon.com/darmengine
darmengine.fanbox.cc

CONGRATULATIONS... YOU ARE NOW A FIRST CLASS MAGE.

NOW, WHAT SPELL WOULD YOU LIKE FOR YOUR PRIVILEGE?

...SERIOUSLY? A NUDITY SPELL?

POOF

...YOU COULD HAVE JUST ASKED...

PATREON.COM/CINDYMIDES

SOMIKO ARTS

TWITTER.COM/SOMIKO_ARTS DEVIANTART.COM/SOMIKOARTS PIXIV.NET/SOMIKO_ARTS HENTAI-FOUNDRY.COM/SOMIKOARTS

Rico Zappa

EKA
2012

Patreon.com/RaikageArt

Just five more minutes... You can survive five more minutes...

...And then five more after that.

DEAR ME...YOU CANNOT HANDLE THIS AT ALL, CAN YOU? SUCH A TENDER WEAKNESS, CARELESSLY EXPOSED. THIS MAY ACTUALLY BE WORSE FOR YOU THAN YOUR UNDERARMS USUALLY PROVE TO BE. A PLEASANT SURPRISE, ONE I SHALL REMEMBER. ALWAYS AND FOREVER ~

DO YOU LIKE THE SPELL I CAST ON THIS HARMLESS BRUSH? DOROTHEA WAS GRACIOUS ENOUGH TO TEACH ME SOME OF HER ARCANE TRICKS. SIMPLE IN EXECUTION, YET QUITE EFFECTIVE.

AH, BUT YOU ARE JUST A PRECIOUSLY Ticklish LITTLE THING. LET US GIVE YOU AN OUT, DEAR. YOU LOOK LIKE YOU NEED ONE. HOW DOES HANDLING ONE MONTH'S WORTH OF MY PAPERWORK SOUND?

NUHOHO PAPERWORK IS NUHOLY

PFFTHWAHAHAHAHAHAHA

THAHAHAHAT SHIT!

HA

HEH, I WAS WAITING FOR YOU TO SAY THAT. FOR YOUR SAKE, I HOPE YOU ARE READY FOR WHAT COMES NEXT.

HA

HA

HA

HA

HA

!

WAIT... HOLD ON...

AHAHAHAHAHA-HAHAHAHAHAH-AHAHAHAHAHA-HAHA!

YOU CAN'T GO THERE!

NOT THERE!

NOT THERE!

コチョ

コチョ

コチョ

コチョ

コチョ

コチョ

BWAHAHAHA!

MAYBE THIS POSITION WILL BREAK YOU!

RESIST ALL YOU LIKE, BUT I NEVER LOSE!

AWWW

HAHAHA!

I SO EROTIC TICKLES ARE WHAT YOU'RE AFRAID OF? I KNOW JUST WHAT TO DO WITH YOU NOW!

THE BANDITO CORPORATION
MTJ PUBLISHING
MTJ
PUBLISHING

THE BANDITO CORPORATION
MTJ PUBLISHING
MTJ
PUBLISHING

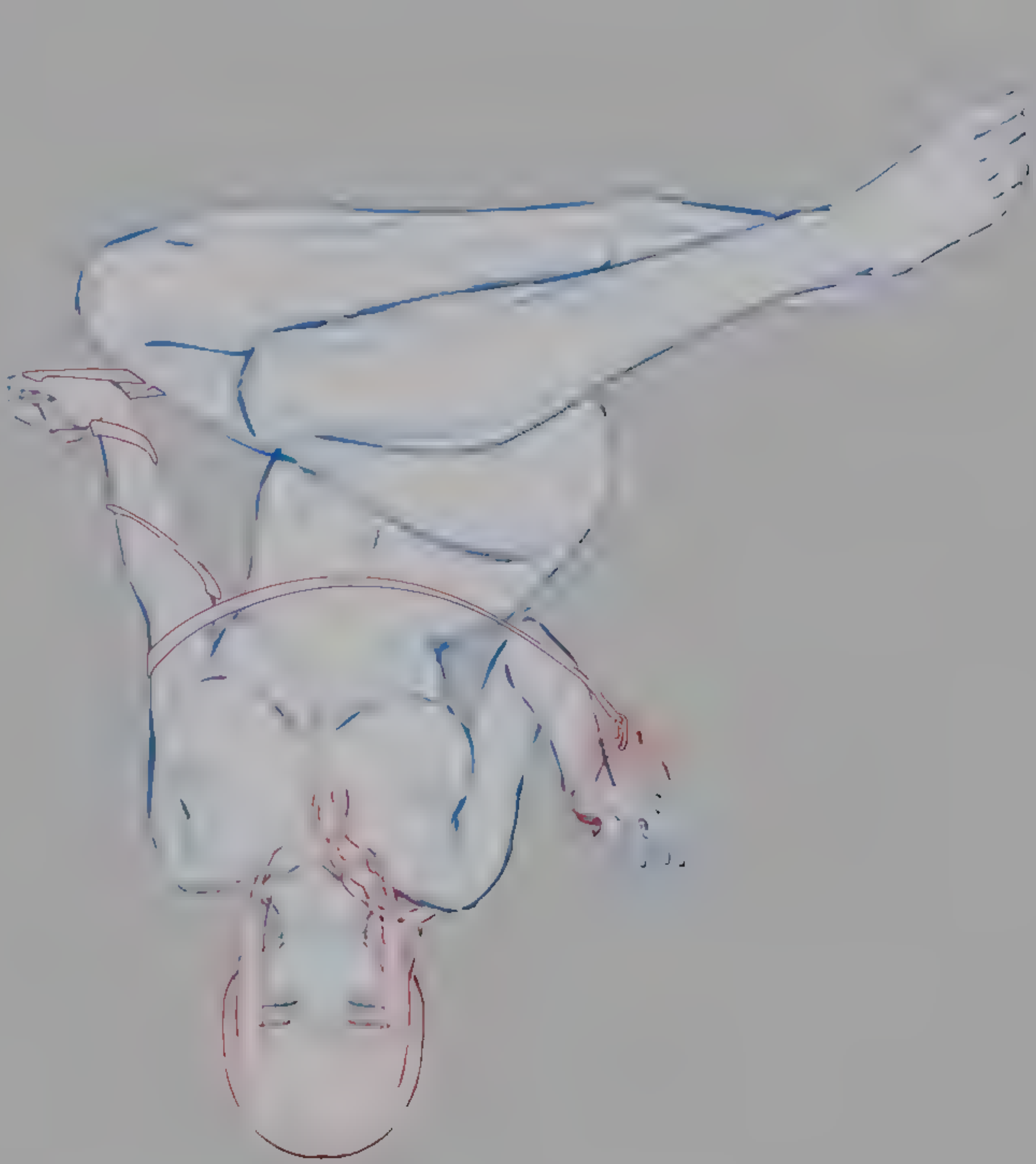

patreon.com/REDJET

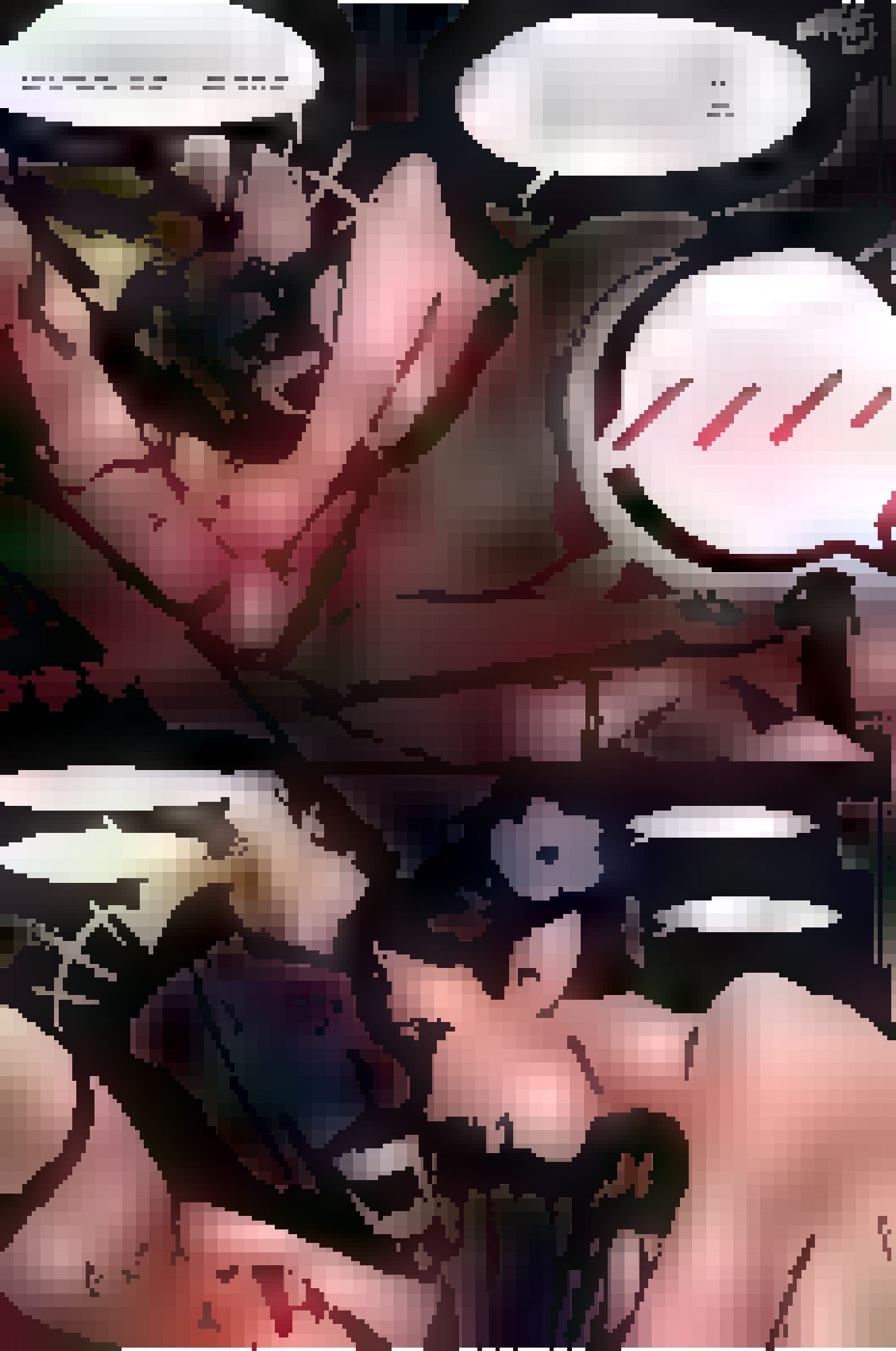

@kaorikya
THIS IS NOT FAIR!!
NOOOO DON'T SEND IT BACK TO ME! I'M NOT READY! YOU'RE THE BIG SIS! YOU'RE SUPPOSED TO PROTECT ME FROM EVIL TICKLE TRAPS
SWITCH
YOU STARTED THIS! YOU FINISH IT! IT'S TOO TICKLISH!
YOU GOT THIS SIS! I BELIEVE IN YOU.. SO DON'T PASS IT TO ME!

WITCH

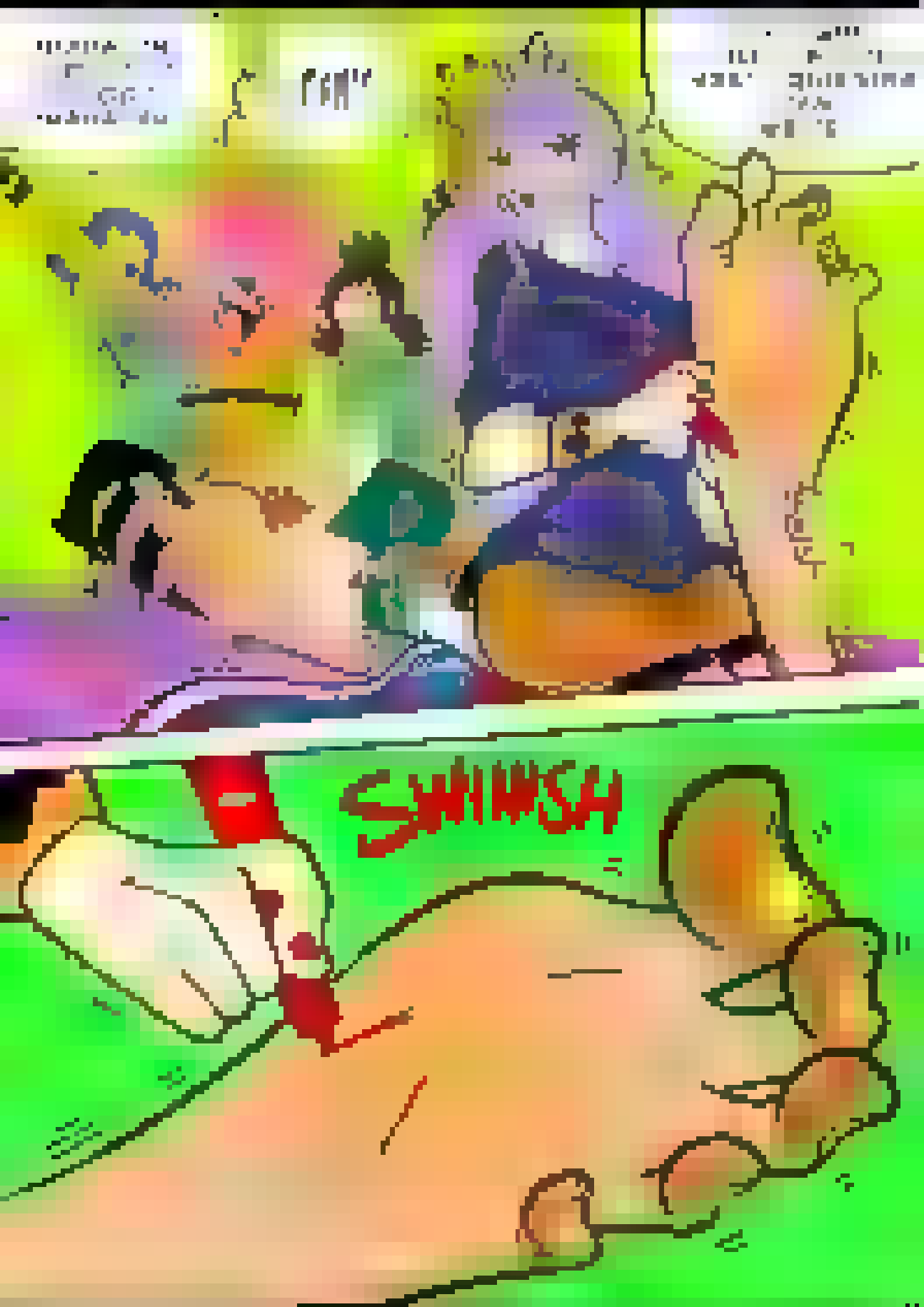

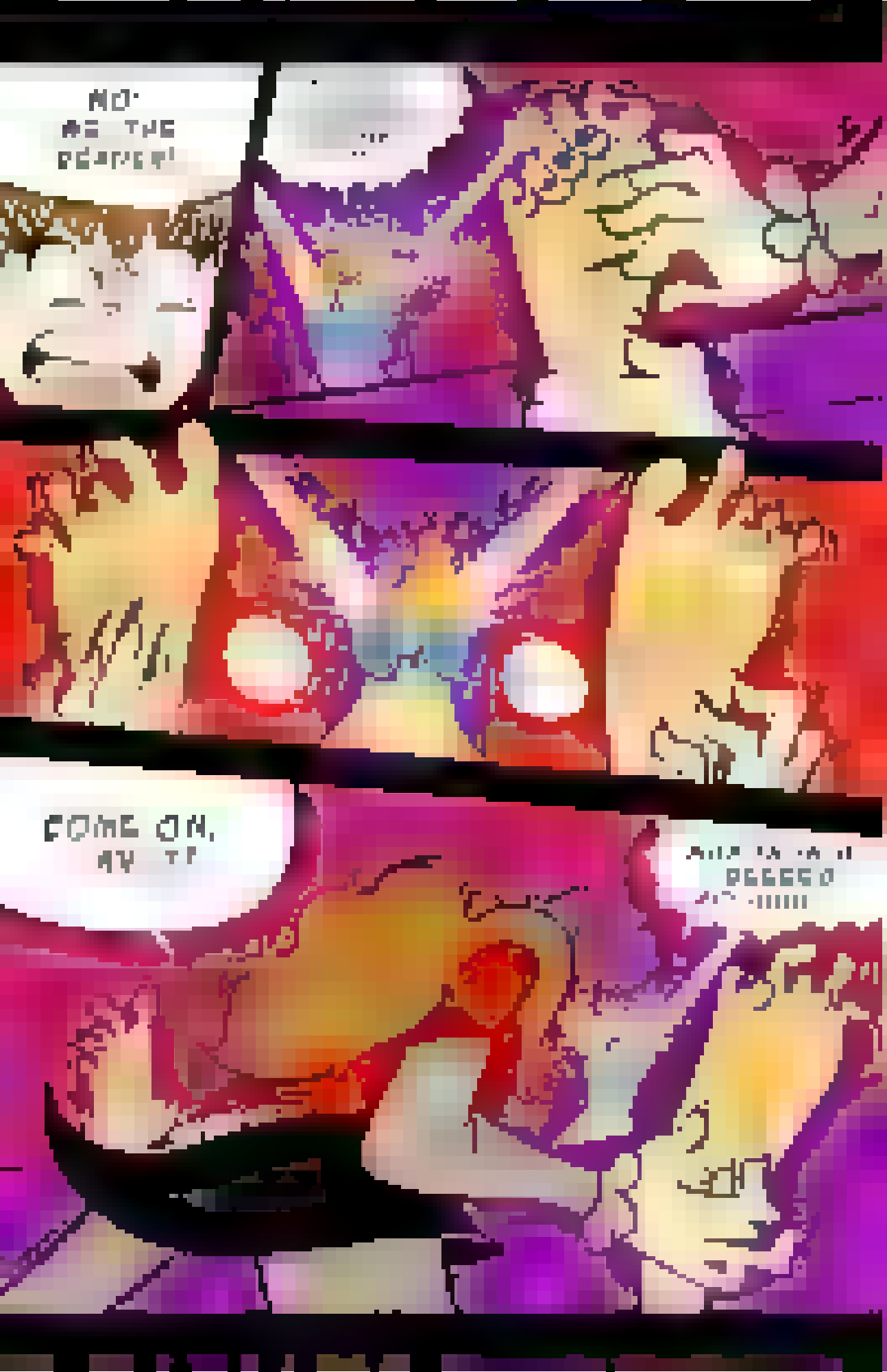
NO!
WE THE
...
COME ON,

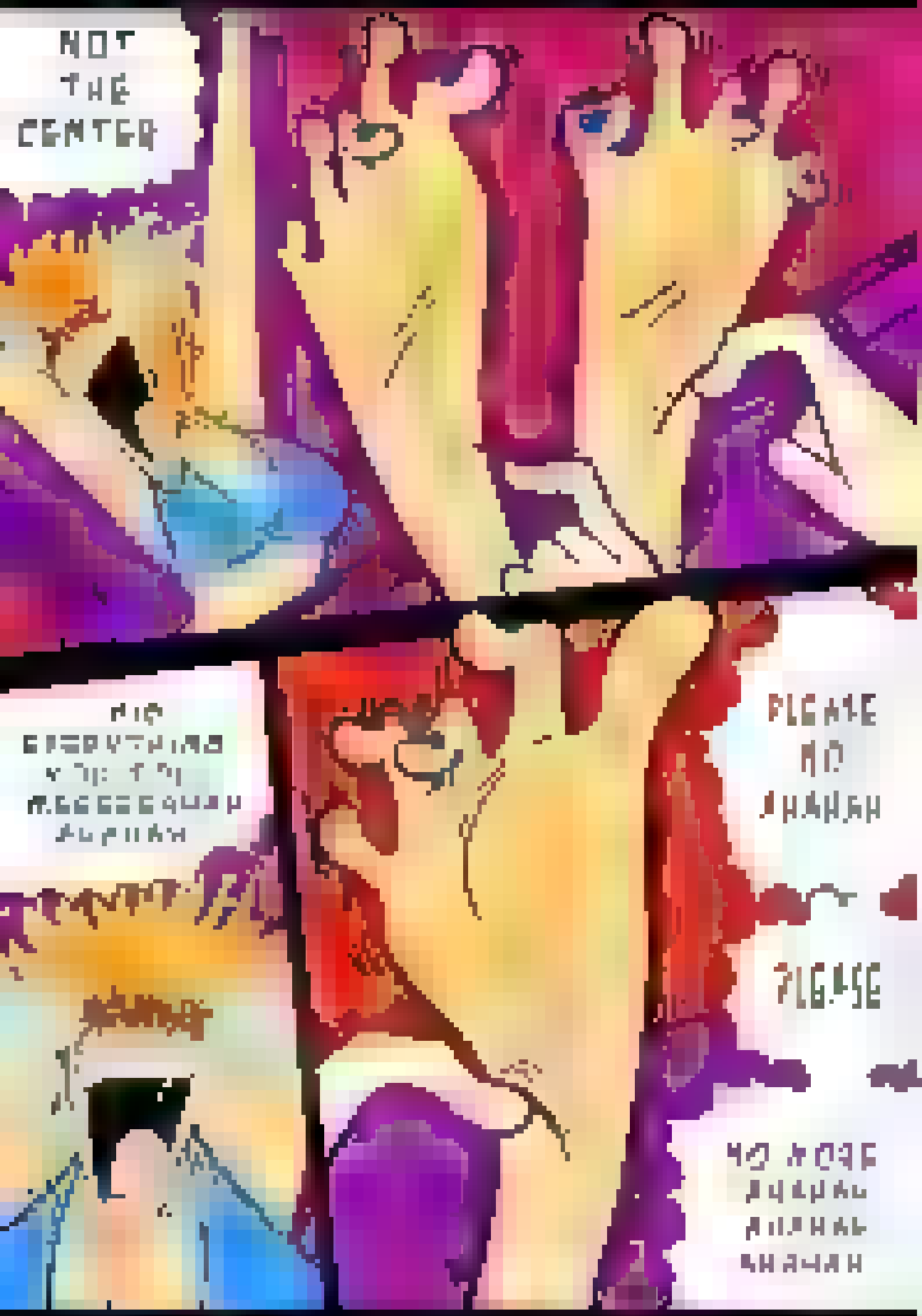
NOT
THE
CENTER
PLEASE
NO
PLEASE
NO MORE

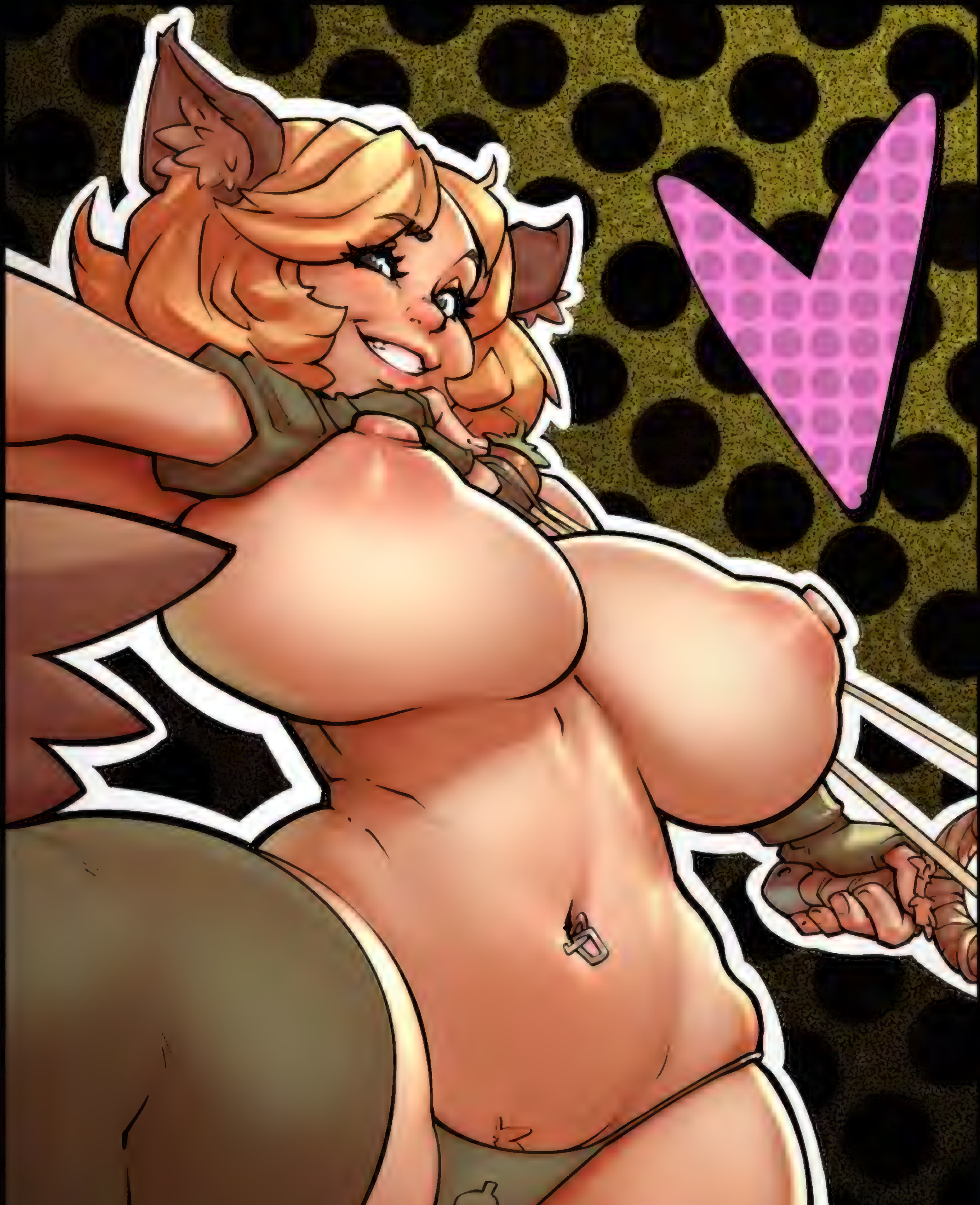

ZILVAN

Flamescroll Celebrant

Flamescroll Celebrant

{1}{R}

Creature — Human Shaman

Whenever an opponent activates an ability that isn't a mana ability, Flamescroll Celebrant deals 1 damage to that player.

{1}{R}: Flamescroll Celebrant gets +2/+0 until end of turn.

"Stand up and fight!"

2/1

150/275 R
STX • EN Urian Voth

™ & © 2021 Wizards of the Coast

Y-YOU KNOW.... T-THIS ISN'T WHY P-PEOPLE SUMMON SUCCUBI USUALLY...

Shop.pandonfuga.com.br
patreon.com/pandonfuga

www.patreon.com/weisart2

MIO DIO. THIS IS-A REMINDS ME OF-A HOME..

SORRY, BUT YOU COULD NEVER BE A TOP.

JEEZ, A TREAD-MILL WOULD DO YOU GOOD DAISY!

I CAN'T BREATHE

patreon.com/bullvicious

PATREON.COM/OROBORUS

I CAHAN'T TAKE ANYMOHOHORE!!
PLEHEHEASE!!
KYAHAHAHA!!
I see you two are having fun with your new friends.
I don't want to interrupt
So I'll be back to check on you in a few days
He he he
NOOHOHO!!!
PLEHEHEASE!!
DOHON'T GO!!
LEHET US OUT!!

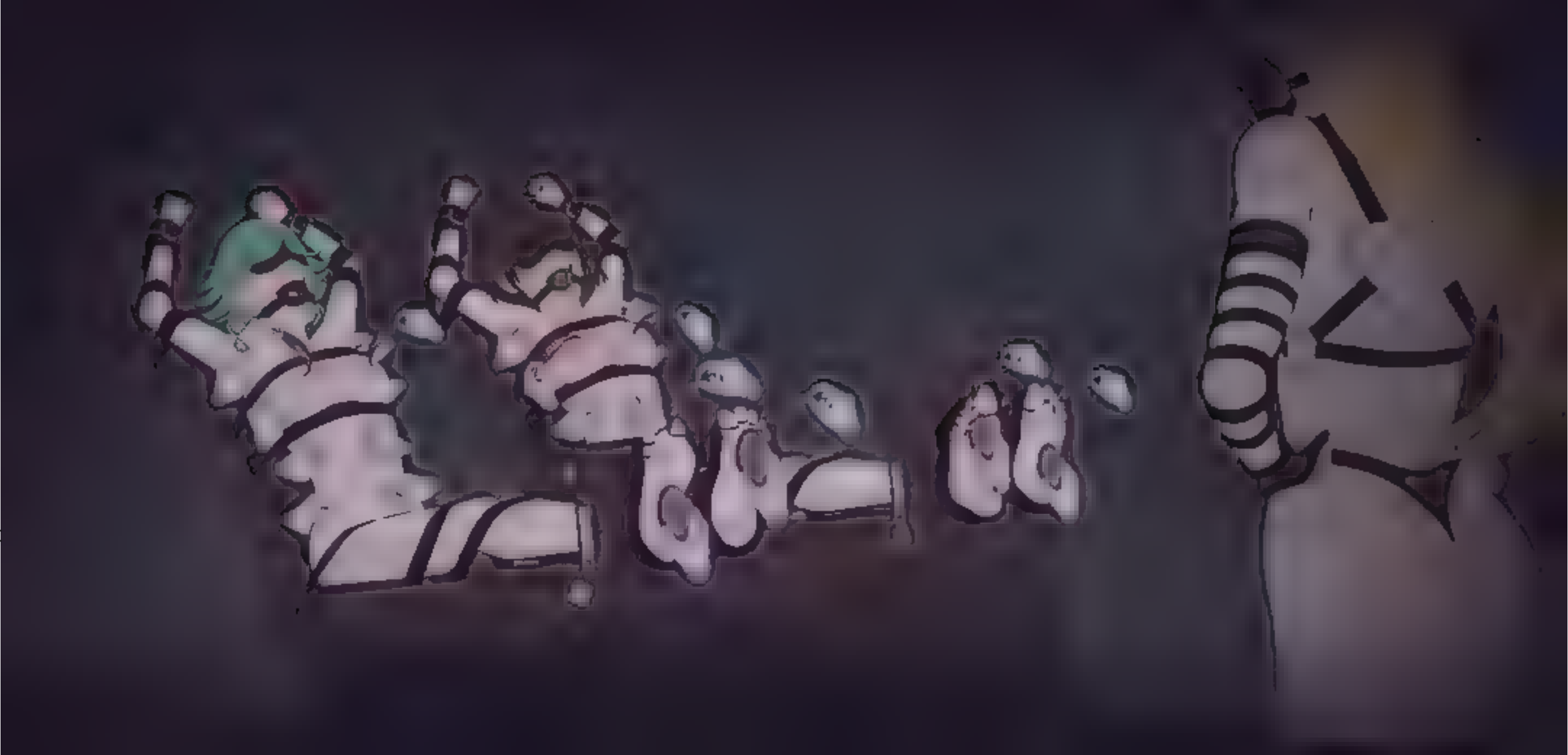

PATREON.COM/OROBORUS

COVERED IN A THOUSAND JEWELS, SPARKLING FLECKS LIKE AMBER AND RUBY...
PIRATE LEGENDS TELL OF A CURSED CHEST...
PRACTICALLY SWOLLEN IN ABUNDANCE AND WEALTH
...GUARDED BY A MIGHTY DEEP SPACE SEA TICKLE SERPENT!
HA HA HA HA HA HA HA HA HA HA HA HA
HA HA HA NOHAHAT THAHAHAT!! HA HA
IF YOU INSIST ON HOLDING BACK, READY THE CLOTHING DISINTEGRATOR SLITHER!
AYE, AYE!
NOW WE CAN REALLY DRIVE HER OFF THE PLANK!
HA HA HA HA HA HA HA HA
HA HA HA STAHAP!
THAT CHEST WILL BE OURS BEFORE YA KNOW IT!
HA HA HA HA

DEVIANTART.COM
@ALA21DD

Rico Zappa

WHO'S YOUR BEST FAN IN THE WORLD?
YEEEEEHAHAHAA!! OOOOH PLEEEESE NOT THAHAHAHAT!!!
2:14AM
COME ON... SAY IT!
FU HU HU HU HU CK !!

11:05PM
OK, QUESTION #2:
HOW MANY SETS OF TRIPLE-DEAD-BOLT [redacted] SAFE LOCKS COULD YOU CRACK IN A MINUTE?
WAHAHAIT STAHAHAP
HOW AM I HAHAHA! SUPPOSED TO KNOHOOHOW THAT?!
OH! NO! AHAHAHAAA !!
YEEHAHA HAHAHA!
GET OUTTA THERE !!
QUESTION #3 THEN:
WARM SUMMER BREAKS, OR WINTER GETAWAYS?
BRR
GASP!
D-DON'T YOU DARE!!
OH GAHAHAHAD!! S-SUMMER! SUMMER BREAKS!! WAHAHAHAHA !!!
NAHAT THA' TITS !!
11:14PM

12:02AM
THAS' NO FAHAHAHA!! I CAHAHAN'T THIHIHINK STRAIGHT!! STAHAHAAAP !!
I GUESS I'LL KEEP GOING THEN UNTIL YOU REMEMBER
QUESTION #39: WHAT'S YOUR HOME ADDRESS?
BWAHAHAHA!! "883 FEATHERTON WAY" "883 FEATHERTON WAAAAAAY" PLEASE! PLEASE! NO MOOOHOHOHORE!
12:39AM
1:13AM
QUESTION #58: DOES THIS TICKLE MORE THAN THE PEN DID?
OOOH YAHAHAHAAAS! A THAHAHAHOUSAND TIMES MOOHOHORE! WAHAHAHA M-MERCY!!
1:48AM
HA... PANT.
PANT.
PLEASE... NO MORE...
NO MORE QUESTIONS!
FINAL QUESTION:
THAT FEELS KINDA NICE.

2:32AM
SAAAAY IT!
WAHAHAHA!! YAHAHA'LL NEVER MAHAHAHAKE MEEHEEHEE !!!
2:59AM
BWAHAHAHA PLAAHEESE! I DON'T WAHAHAHANNA!! OH GAHAHAHAD!
C'MOOON, SAY IT!
3:15AM
OKAAAAY!! YOOHOU'RE THA BEST FAN EVVAAAH!
WAIT... HACKER?
HAHA! I KNEW IT! THIS NIGHT WAS SO WORTH KLICKING INTO INTERPOL'S MAINFRAME TO TRACK YOU DOWN!
G-GULP
MAYBE YOU AND I COULD CUM TO SOME SORT, ARRANGEMENT?

11:39PM
YAAHAHA HAHAHA! H-HOLD ON! PLEASE! PLEASE ST AHAHAP!!
WHA- WHAHAHAT WAS THE QUESTION AGAIN?! BWAHAHA HAHAHAA !!
IT WAS QUESTION #16
WOULD YOU RATHER BE A TINY ELEPHANT, OR A GIANT MOUSE?
PFFFT AHAHAHA! R-REALLY?! OH GOHOHOD!! OK! G-GIANT MOUSE WAHAHAHA!! JUST NO MORE TOOTHBRUSHES!! MY FEEHEEHEET CANT ST AHAHAND THIS!!
OK NO MORE TOOTHBRUSH..
LET'S TRY THIS INSTEAD!
QUESTION #17
ON YOUR HEIST UP IN THE HIMALYAS, YOU PACKED A C-38 GAUSS GRAPPLING HOOK BUT NEVER USED IT- WHY?
!
NOOOHAHAHAHA!! I'LL TEHEHELL YOU ANYHIHIHIIIING!! JUST ST AHAHAHAP TICKLING MAH FUCKING FEET!!

WELL DUH, OF COURSE! THAT'S ALL I WANNA DO!
SIZE 14... PEDICURED MONTHLY... SENSITIVE TO EVERY TOOL KNOWN TO MAN!!
OH NO... I HAVE PLANS!
HEY NOW C'MON BUDDY, PLEASE!
COME BACK HERE AND TICKLE MY RIBS AGAIN! THAT WAS FUN, RIGHT?
YOU DON'T UNDERSTAND!! I'M BEGGING YOU HERE PAL. I'LL LET YOU DO ANYTHING, JUST DON'T TICKLE MY FEET!
TOO BAD!
BESIDES...
NOW WE CAN START THE INTERVIEW...
DON'T GIVE HIM WHAT HE WANTS!!
10:39PM
10:46PM
"INTERVIEW"?!

7:04AM - DOWNTOWN PARIS
"YAWN"
BETTER DO MY FINANCES..
SACRE BLEU!!
I'VE BEEN ROBBED?!
5:04AM - UNDISCLOSED BASEMENT
OH! VERY NICE INDEED!
.. AND I'LL KEEP EMPTYING YOU!
YOU KEEP EMPTYING THESE ACCOUNTS...
UGH!
HA!
OH Y-YES!
WHATEVER YOU DESIRE!
HERE COMES ANOTHER DEPOSIT- NUUGHH!
FIN.

PFFFT! YAHAHA HAHA! I CAN'T HOLD IT ANYMORE! STAHAHAP !!
I THINK THAT 'THIS' WILL HELP LOOSEN YOUR TONGUE A BIT..
NOHEEHEE! N-NOHOT TWO!!
GOOD! LET'S BEGIN...
QUESTION #1: DURING THE BAY AREA GOLD HEIST, WHY DID YOU ESCAPE VIA THE SUBWAY AND NOT THE BRIDGE?
BWAHAHA! WHAHAT?! I DON'T KNOHOHOW !! YAHAHAHA HAHAHAH!
COME ON NOW..
THIS WILL ONLY GET WORSE IF YOU DON'T ANSWER HONESTLY!
NO!! NOT THAT!

WAHAHAHAHA!
PALEEHEEHEEEESE! DAHAHAAHAHON'T!!
NO MORE! NO MORE! WAHAHAHAAA HAHA!!
GYAHAHAUR! I'M GOING - GOING CRAHAHAHAHAZY!!
GIVE UP?
YAHAHAHAAAAS! ANYTHING! YOU CAN FUHUHUCK MY FEEHEETAHAAA!!

..AND WHY IS THAT?
WAIT! WAIT! WAIT! I'M BEGG NG YOU! ANYTHING BUT THAT!!
OH MY, LOOK AT THAT...
... SO EXPOSED...
.. SO TEMPTING!
OH.. SHIT!
MOHAHAHA!

MOMENTS LATER...
DAMMIT, THIS IS HUMILIATING! YOU BETTER CUM QUICKLY...
... AND NO TICKLING!...
... RIGHT?
10 MINUTES LATER
BWAHAHA HAHAAAA! YOU FUHUHU -HUCKING CREEP! THIS IS TORTURE!! AHAHAHAAHA!
NOHOHOT MY ARCHEEHEEHEES! PLEEEEEEASE!! NUH HOHOHAHAHAA!
25 MINUTES LATER...
45 MINUTES LATER ..
1 HOUR LATER ..
2 HOURS LATER ..
EXCUSE ME MISS...
.. INTERPOL - WE'D LIKE A FEW WORDS!
AM.. I DEAD?
FIN

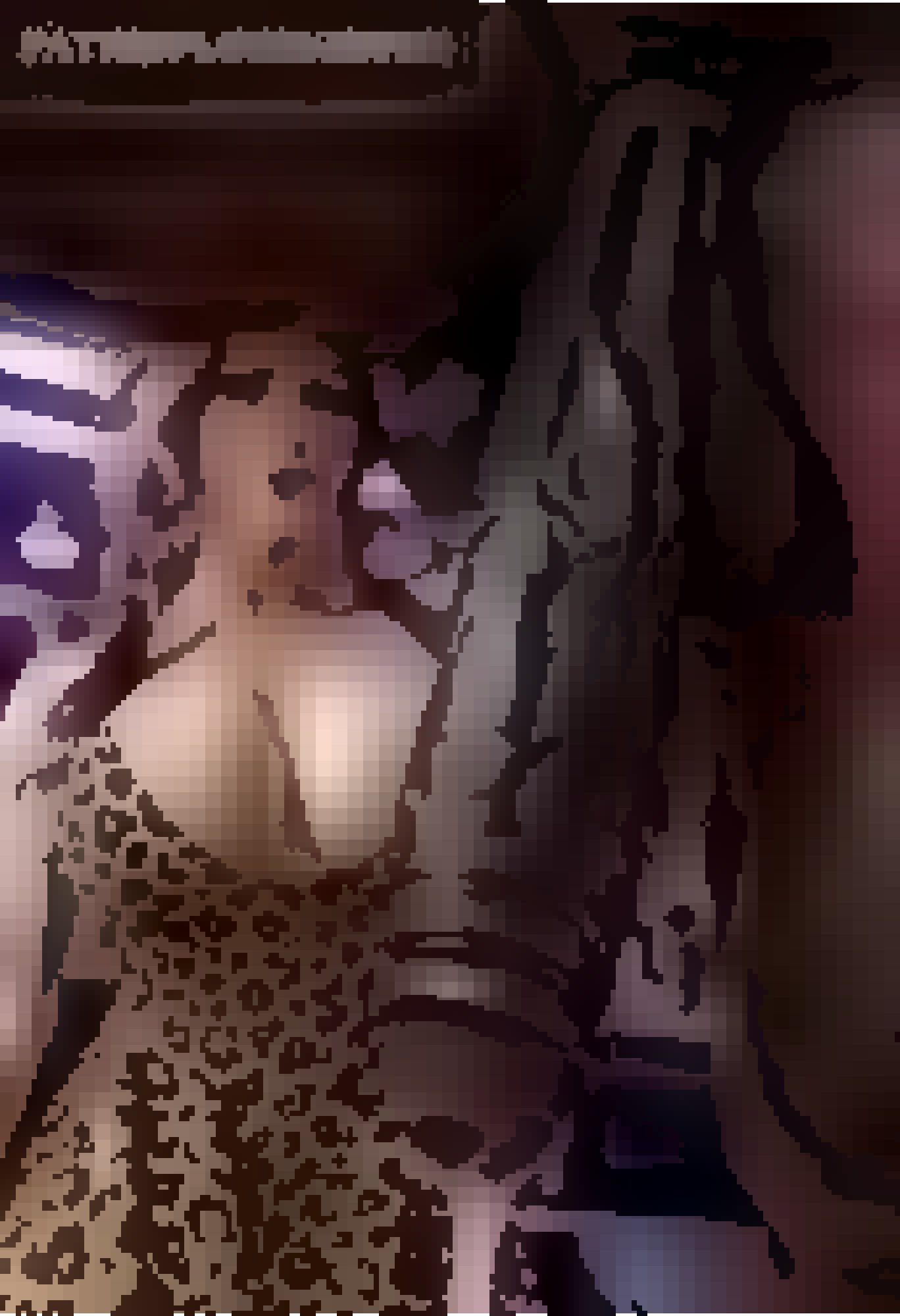

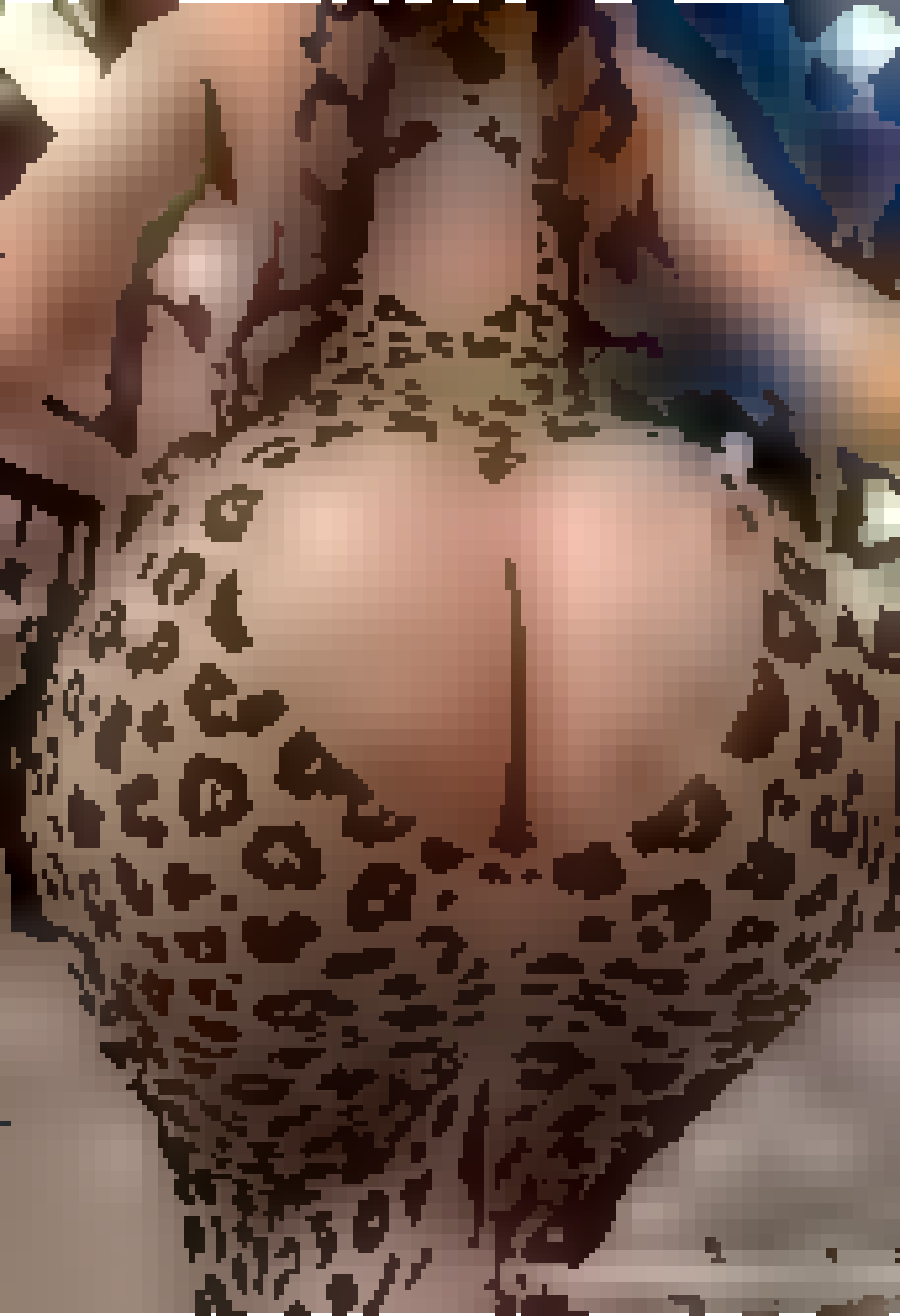

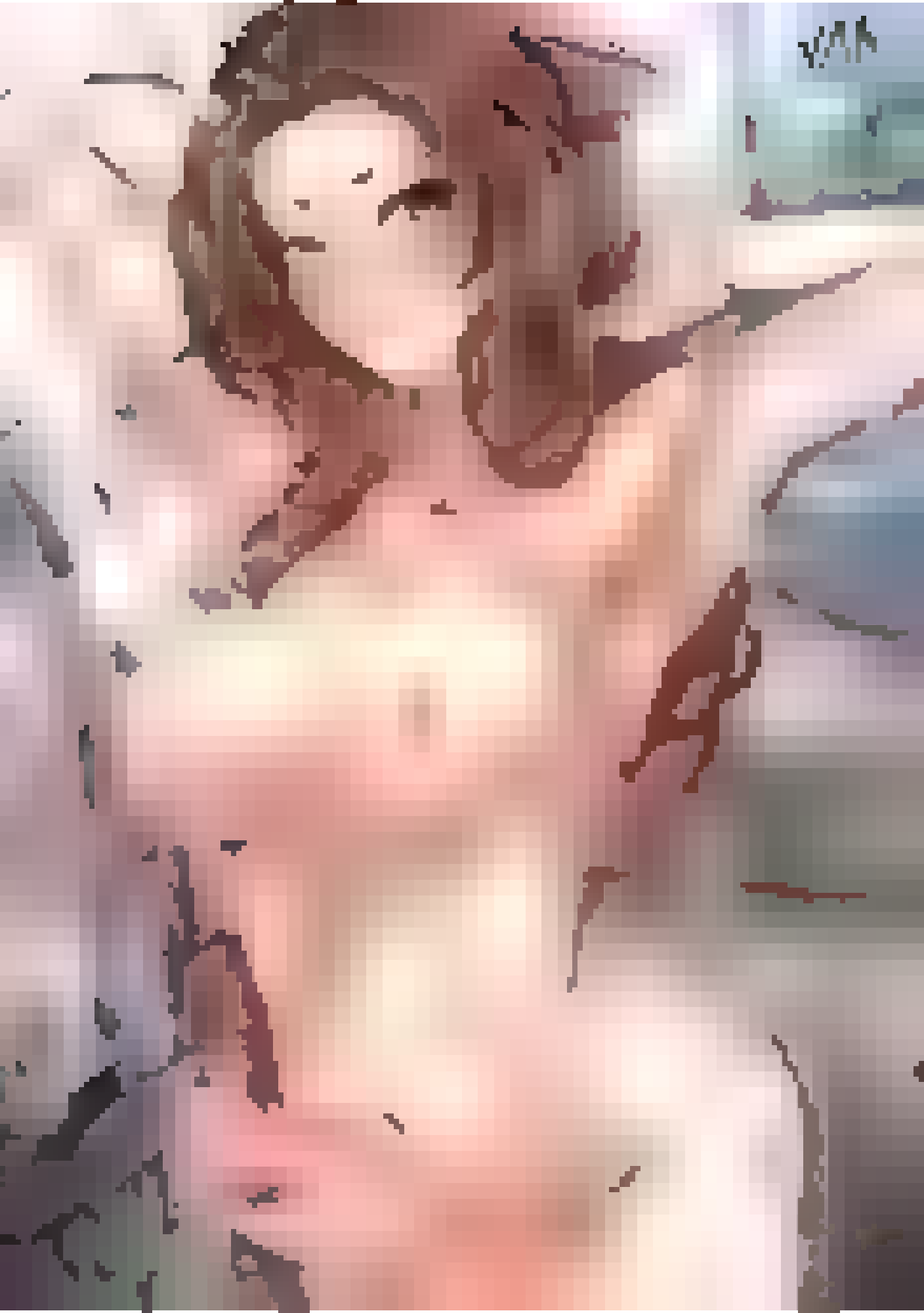

フェチマスター
tickling-fetish.net

Try to break free from this Caitlin!: we can't stay h-here fohoorever!!
I can't!!! It's too firm!! Please sir! Juhuuhuust a minute of rest! Hahahahahah!!
am an immortal being. And you got involved where you shouldn't have! Now you will be my toys for all eternity.
I'm getting to know your weak points more and more. I'm perfecting the torture to become indescribable!

WHAT WILL IT BE, BOOBS?

READY TO GIVE OUT THE LOCATION OF YOUR LIL' GOLD MINE?

NOOHOO HOOOH! GHAAH HAA HAAH!

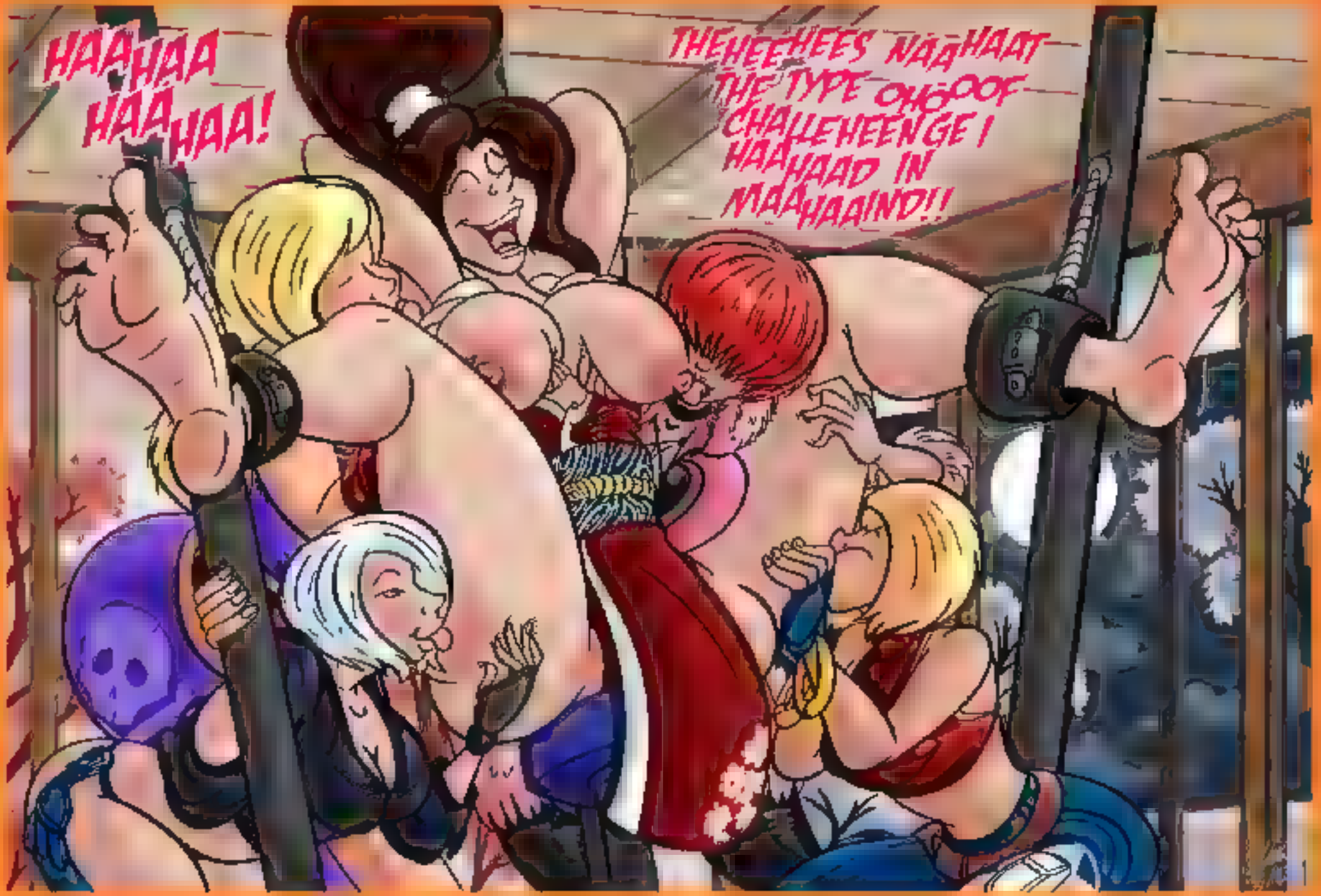
HAAHAA HAAHAA!
THEHEEHEES NAAHAAT THE TYPE OHOOF CHALLEHEENGE! HAAHAAD IN MAAHAAIND!!

WHAT'S THAT BABE?
PHHHK YOUFF TOFF HELPH

Inside the punishment Dungeon. Sister Darleen must learn that disobedience is not tolerated in the monastery

Hello Sister Beth, how long do you think Sister Darleens punishment will last? Is she already sorry?

Oh I think she already regrets her behavior But I have to make sure

Okay so I guess a helping hand is always welcome

Niaaahahahahaha Plase stop! PLEASE

Tick!!

Tick

I'm so sorry

MTJPUB PRESENTS A PINUP COLLECTION BY DARKHARP

TICKLE WRECKED

MTJ

FEATURING:
ANNIE THE AMATEUR PIRATE AND THE HARLEQUIN CREW

HA HA HA HA HA HA HA HA

CAPTIONS BY
TICKLEMANTIS
EDITING BY
CHICAGO ANNIE

AAAWW HAA HAA!!!
OH, VALERIE... YOU'RE SO SO

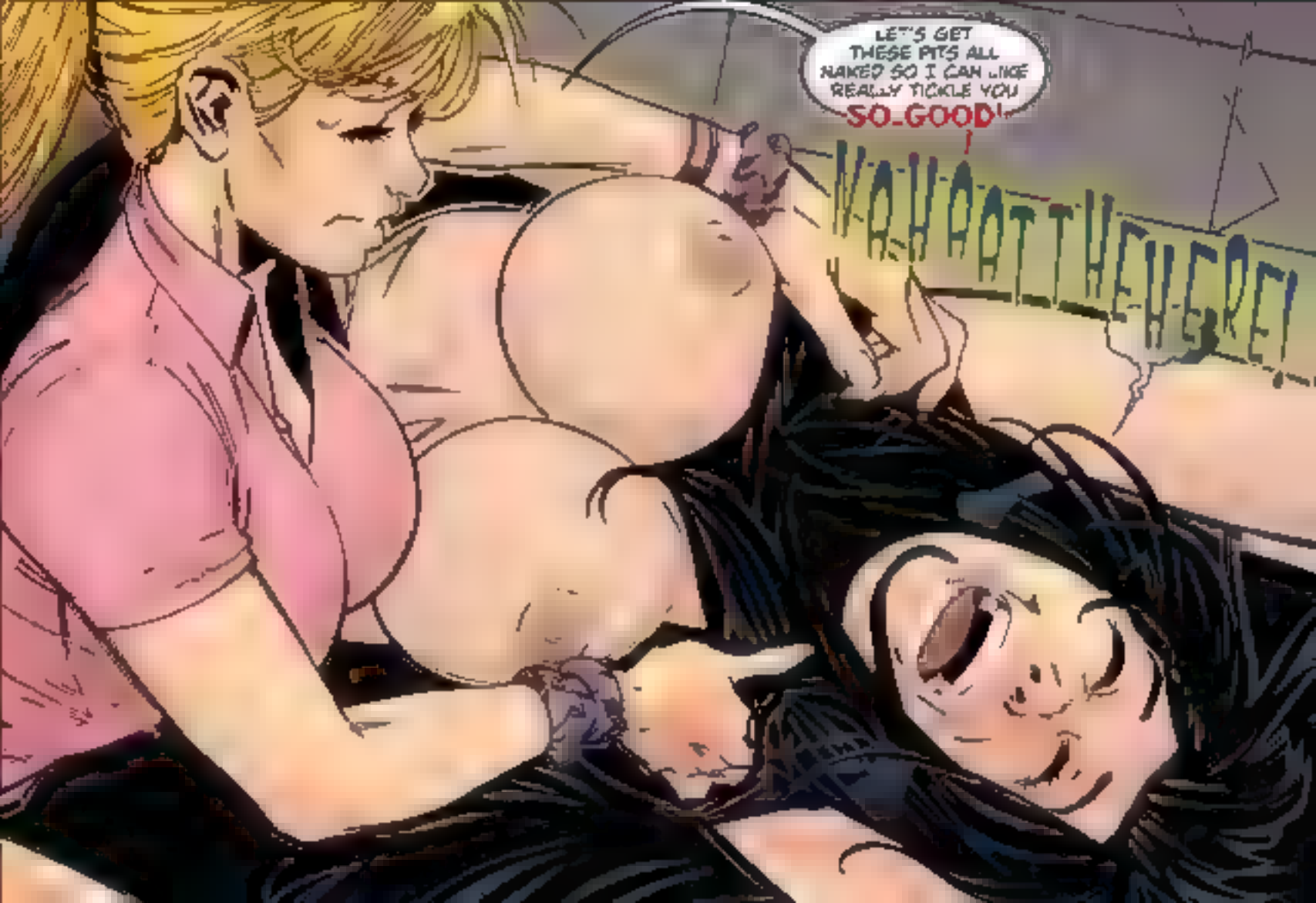
LET'S GET THESE PITS ALL NAKED SO I CAN LIKE REALLY TICKLE YOU SO GOOD!
WHAT THE HELL!

YOU PUT UP A VALIANT FIGHT, AVATAR. ITS A PITY YOU'LL HAVE TO SUFFER SUCH A HUMILIATING DEFEAT IN FRONT OF THE ENTIRE WORLD!

ENOUGH ALREADY!
YOU ALWAYS DOMINANCY ME IN EVERYTHING! IT MEANS NO YOU ENJOY HEARING ME GET UPSET!
SO, YOU'LL DO WHAT I TELL YOU, RIGHT? YOU SHOULD ALREADY KNOW THAT YOU CAN'T BEAT ME IN A STRUGGLE. I KNOW YOUR WEAK SPOTS DARLING.
HAHAHAHAH STOP! NOW STOP, YOU BIG HAHA- HAHA HAHA- HAHAH
NOT MY FEET!! STOP YOU HAHA- HAHAHAHAHAHA- HAHAHAHAHAHA I'LL DO WHA- HAHAHAHAHAHA YOU WANT!!
HA
HA
HA

ASAMI!!!!
AHhHAhahAHhaHAHhaHAHha
PLEASE STOP HahAHa
I IMAGINE ANOTHER THING
WHEN YOU ASKED ME FOR HELP !!!
IM GONNA GET YOUR ASS
BAHAHACK
WHEN I FREE MYSELF IM GONNA
GET YOUR AHAHAHASSS!!!

Hmm ... I noticed that I need to add more restraints for the target to be completely immobilized

You're doing fine darling, don't be mad at me, you know you like to play with me <3

PLEASE PLEASE PLEASE ASAMI
STAHAHAHAHAP!!!!
I CAN'T STAND THOSE BRUSHES!!!
PLEAHAHAHAHSE!

Sorry honey but that's not possible, I need to continue the tests to make this chair effective against our enemies

I SWEAR WHEN I GET OUT OF
THIHIHIHISS I WILL HAVE NO
MERCY ON YOU ASAMIHIHI!!!!

Well if you want it that way, let's see how long it takes for you not to be mad at me anymore

コォ～チョ♡
コチョ♡
コチョ♡
コチョ♡
コチョ♡
コチョ♡
コチョ♡
コチョ♡
コチョ♡
コチョ♡

PATREON.COM/DEKATICKLES

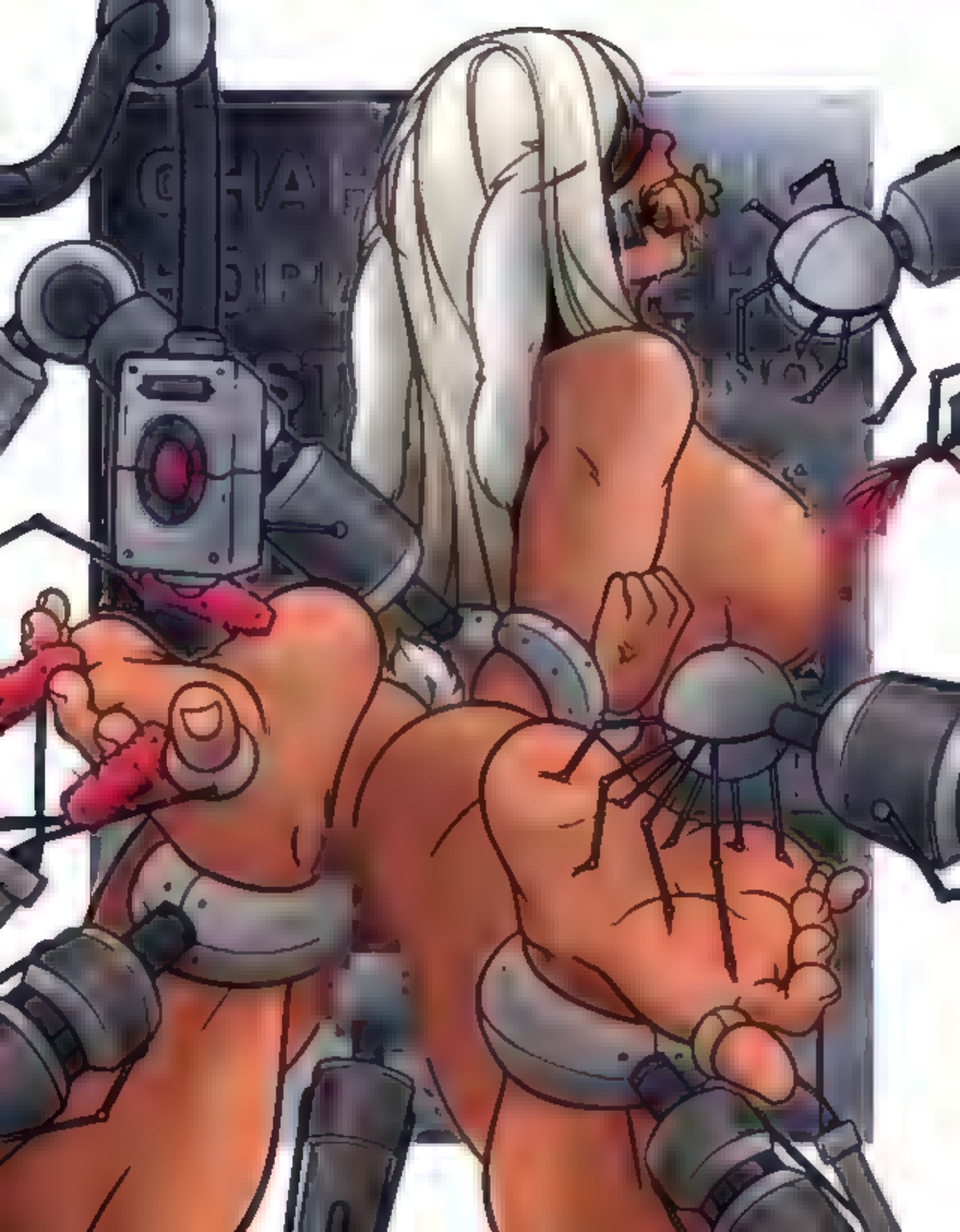

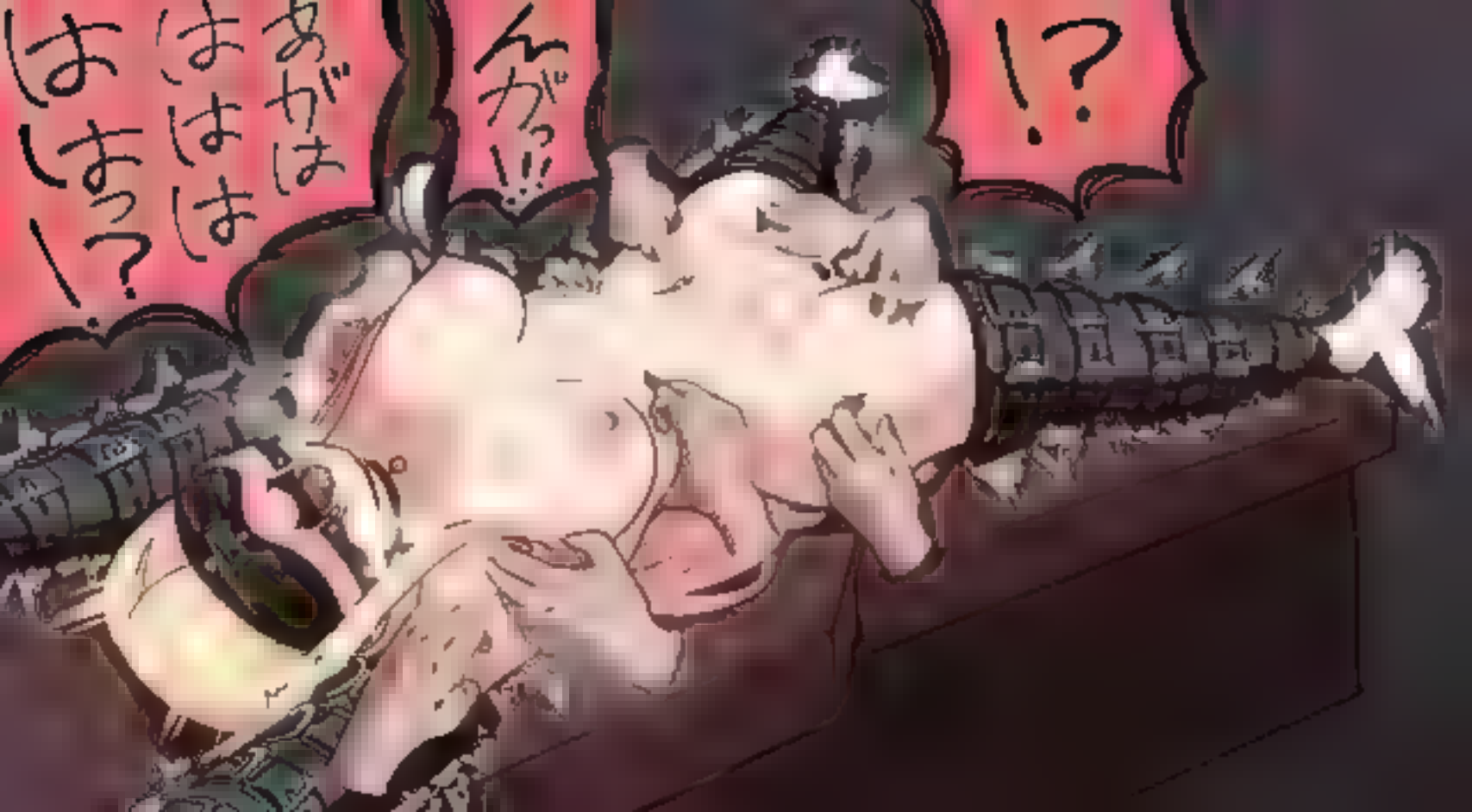
!?
んが!!
あがはははっ?!

キャハハ！！早く殺してぇえへへへ！！！
1/30

HMFU
HMGN
HMMM
MGHOOH

あ～～～ッと！
E組！かなりピンチかぁ！　これは効いているぞ！
はたして！　耐えられるのでしょうか！？

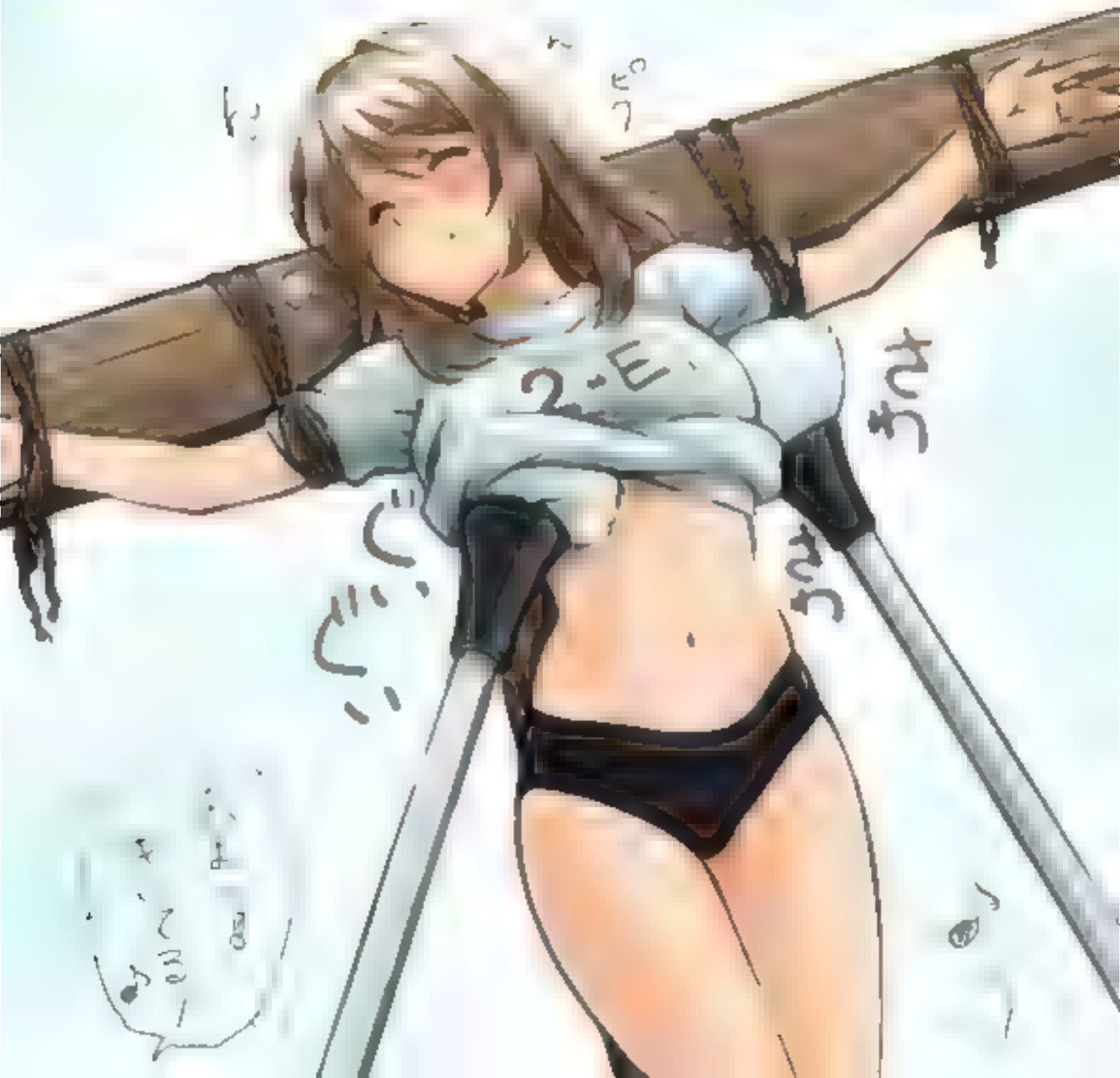

なんか変なもの入ってるんじゃないの？
ナンパ
ナンパ
ナンパ

HEY!
What do you want to do?
Ok. the game is over
now let me go!!
Who is punished
now shsh??

Guys please! NOT my fahaheet, 'm tickilhilihs!!
OIL

Pleasmfhhl! Mmhfhl! Mhfhl!.. Mhlmhlhlh.
This way they'll make me come

Now, do you give us the parental control code?
All you want.
OIL

MMHAAHHAAAMMM..
Hai guys! The ice cream man is on the street!!
OIL
Ahah the little bitch can't stop us this time
SLAMM!!!

NMPHPHPH!!

STMPHPH-PHPHPH!!

PLMPHPHPH!!

GMPHPHPH!!

ちょっやだっくくすぐったっ
うぇひゃひゃひゃひゃっっ!!
くるひっ、はひっっ!!
だぁっはははははッ!!
ビクッ
ぐりぐり
ぐりぐり
ぐりぐり

CENSORED

PATREON.COM/CINDYMODES

THE NEW AVENGERS ~~THUNDERBOLTS~~ VS FETISH MOB

KYAH!

NOT MY ARMPITS!!

VALENTINA ALLEGRA!

WHO SENT YOU TWO HERE?

V-VALENTINA!

HAH!!

ARE YOU FINALLY WILLING TO TELL US.

HA!

NOW LADIES~

STAHAP!!

NGH!!

HMM I DON'T BELIEVE YOU.

NOHOHOH!!

DOESN'T MATTER!

I THINK WE CAN USE THEM TO SELL VIDEOS!

STOP IT!

NOHOH!!

I'M REALLY LOVING THE TASTE OF THESE BIG-MMM~

DON'T LICK MY FEET!!

NGH!!

YOU'RE NOT THE FIRST SUPER LADY WE'VE CAPTURED YOU KNOW..

STOPS YOU FROM USING ANY OF YOUR POWERS!

THOSE STOCKS YOU'RE FEET ARE IN ..

MY POWERS?!

erimoto

PATREON.COM / SHURAKRGT
KRGT

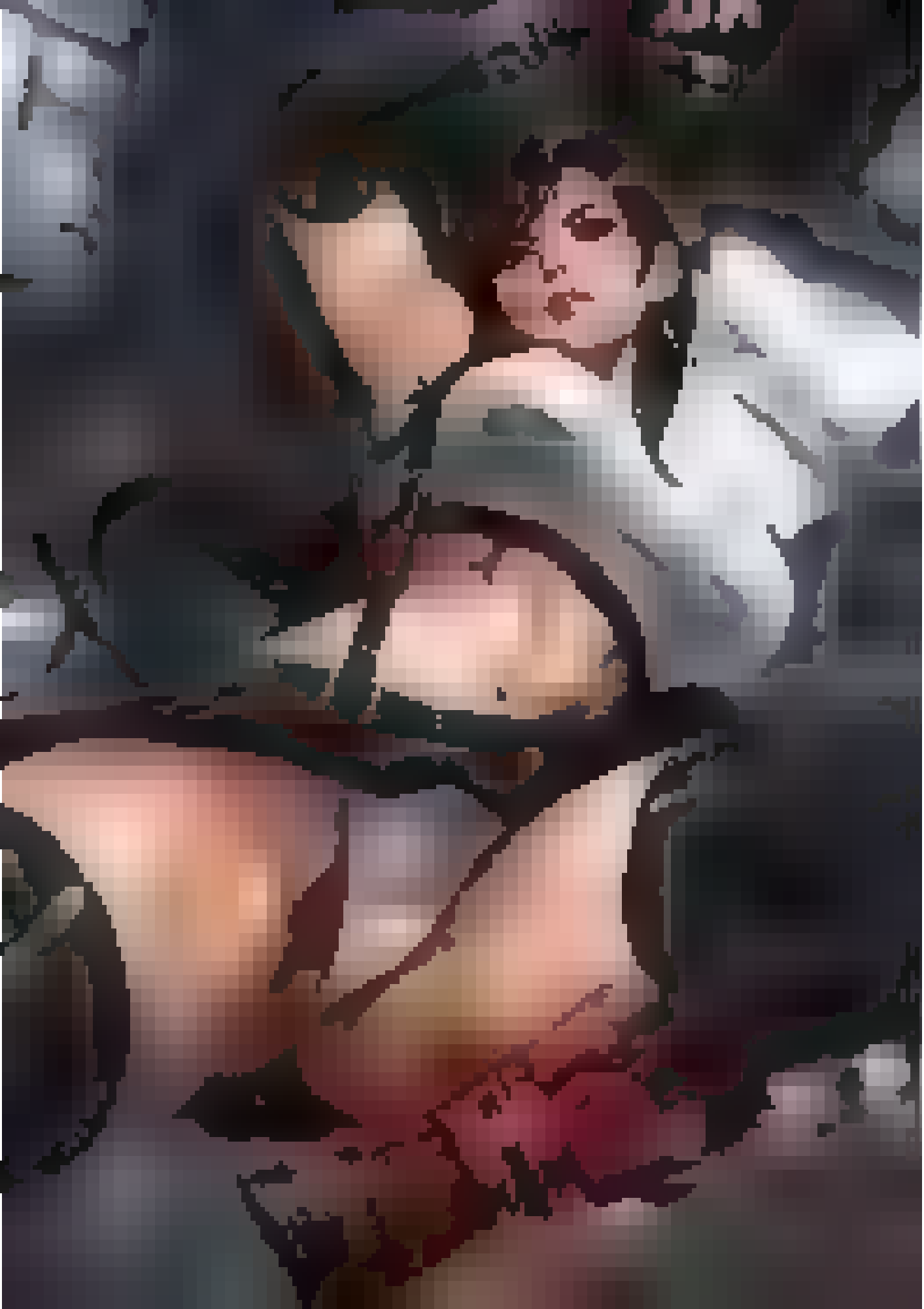

Dauthi Embrace

2{B}

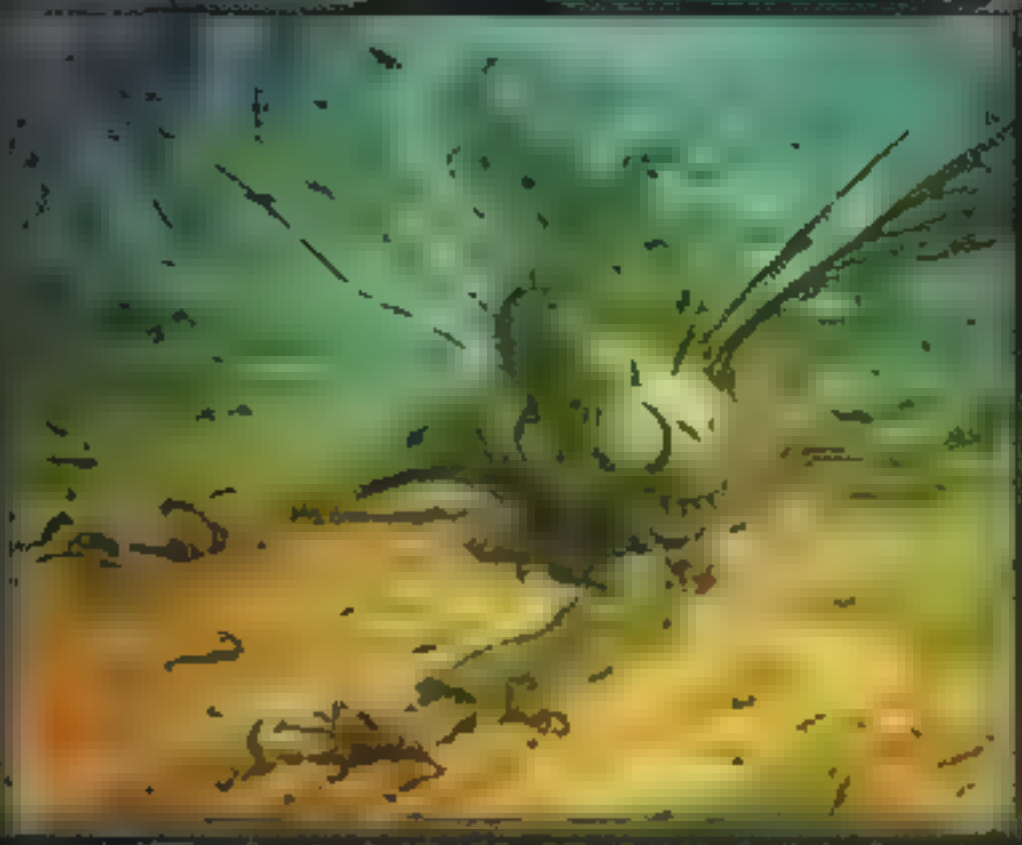

Enchantment

{B}{B}: Target creature gains shadow until end of turn. *(This creature can block or be blocked by only creatures with shadow.)*

"The Dauthi army grows by screams and bounds."
—Lyna, Soltari emissary

Illus. Andrew Robinson

©1997 Wizards of the Coast, Inc.

SAY YOU LOVE YOUR JOB OR WE'LL NEVER STOP!

HAWLAAA

THE BANDITO CORPORATION
MTJ PUBLISHING
MTJ
PUBLISHING

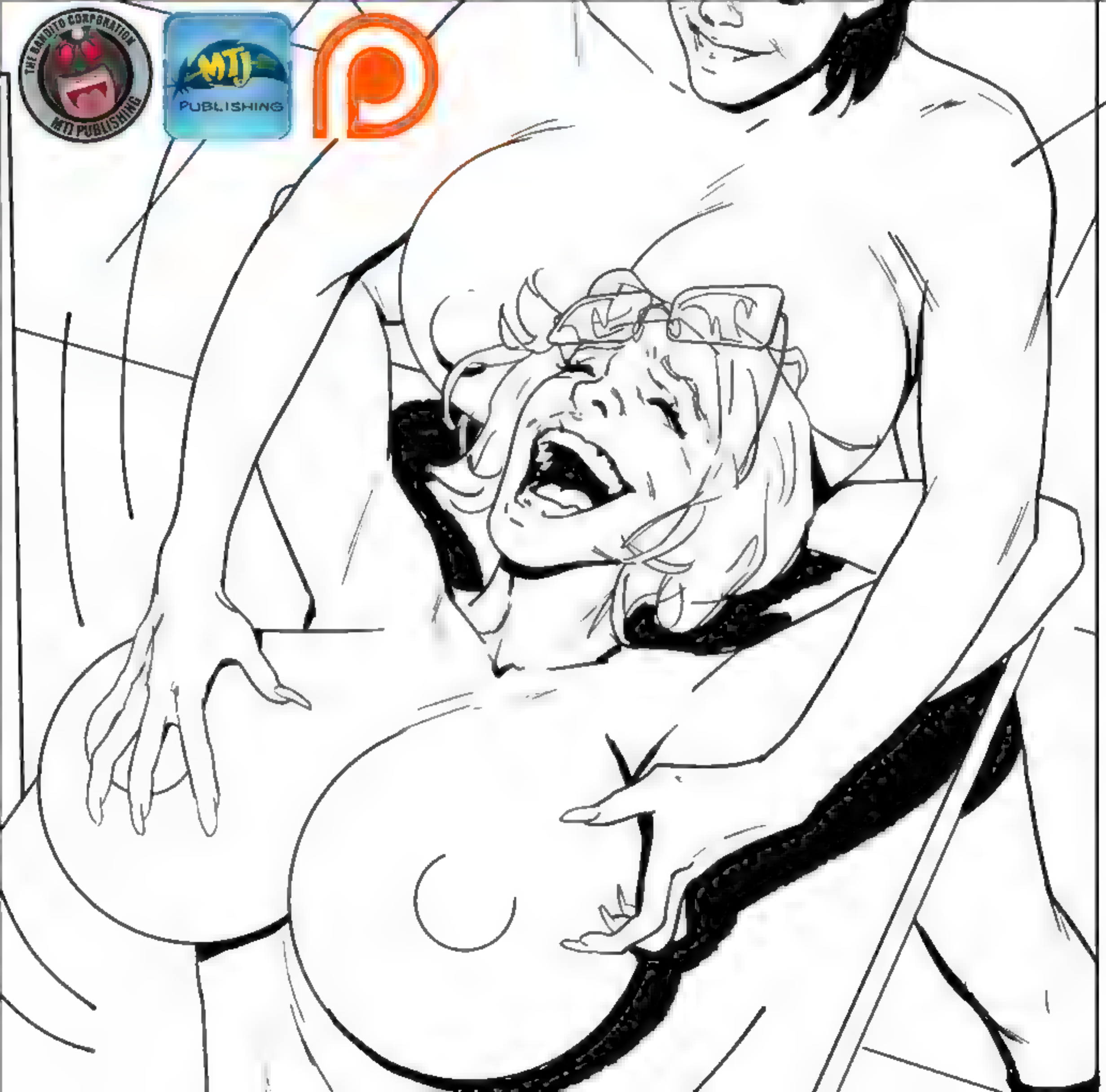

Patreon.com/RaikageArt

What does
not kill me...
is not trying
hard enough.
Roboute Guilliman

WHUD!
....
IT'S NOT WHAT WE PLANNED FOR!
BUT IT IS SOMETHING!
AHAHAAWH AH-AH-AWH!
OOOOH!
AAH!
YEAAH!
WELL! THIS BACKFIRED IN MY FACE IN A BIG WAY

HEY!
HEY!
ME TOO!
WHAT GIVES WITH THIS THING?
OHOOH BO! HAHAHAAT THEHEERS!
HOW THEHEENGS GOT THIS WEHEEIRD!

WARHAMMER COMMUNITY

REVEALED AT THE PREVIEW ONLINE!

OH NOHOHOOO! PLEHEEEEEEASE!
YEEHAHAHA! D-DON'T CUHUHUHUM ON MY FEEHEEET HAHAHA!
AHAHA-HAAAA! I'M GOING CRAZY! STOHOHOHOOOP!
J-JUST...TAKE THE CASCADE BADGE!
YEAH...YOU WIN... SUPER EFFECTIVE!

PATREON.COM/OROBORUS

PATREON.COM/OROBORUS

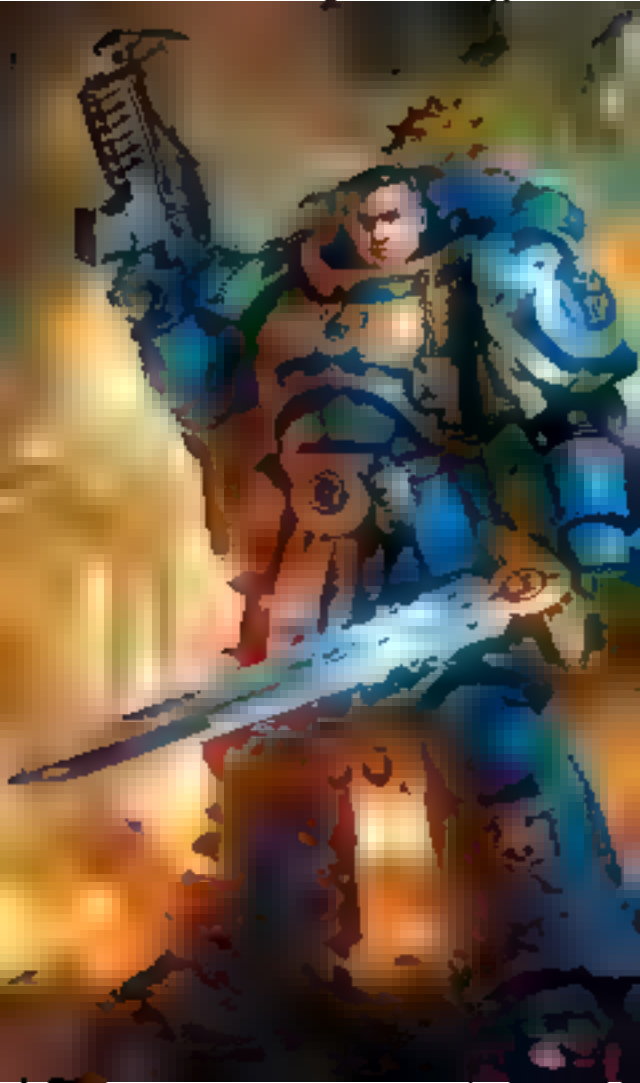

EAS ZAFIRATOS
© 2025 WIZARDS OF THE COAST LLC

@RUDYUART TWITTER.COM/RUDYUART INSTAGRAM.COM/RUDYUART
FACEBOOK.COM/RUDYUART RUDYUART.TUMBLR.COM PATREON.COM/RUDYUART

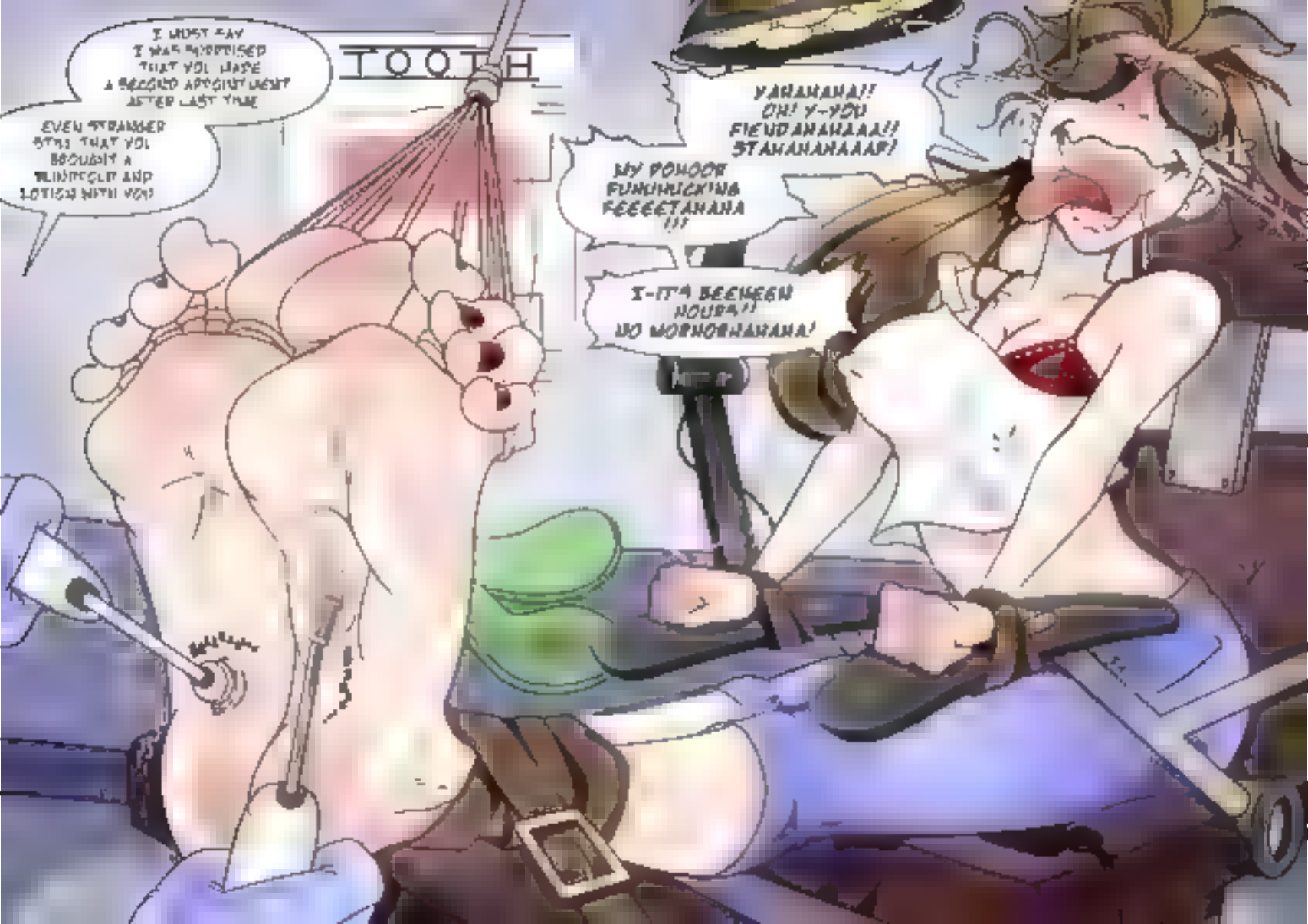
TOOTH
I MUST SAY I WAS SURPRISED THAT YOU HAVE A SECOND APPOINTMENT AFTER LAST TIME
EVEN STRANGER STILL THAT YOU BROUGHT A TOOTHBRUSH AND LOTION WITH YOU!
YAHAHAHA!! OH! Y-YOU FIEUDAHAHAAA!! STAHAHAHAAAP!
MY DOHOOR FUKUHUCKING FEEEETAHANA !!!
I-IT'S BEEWEEN HOURS!! NO WORNOHAHANA!

YIHIHIELD AHAHALREADY!!
YOU WILL OHOHOHAHAHA NOT OUTLAHAHAST ME! MARA SOV
BOHOHOHOHOWS TO NO O ONE
FUUUUUUCK EHEHEHEHAHAHAHA
FUHUHUHUHUUUCK MEEE BWAHAHAHAHAHAHA! NOHOHO
SUHUHRREHENDER HYAHYAHYAHAHAHA NEHEHEHEVEHRRR SUHUHUHURRENDER
MARA'S ALMOST DONE TRUST ME. SHE STARTS SCREAMING LIKE THIS WHEN SHE'S JUJUST ABOUT TO CRACK. QUEENIE'S MUCH TOO PROUD TO LET HERSELF SURRENDER WITHOUT FUCKING DYING FIRST. HEH. GOOD THING SHE LOVES GETTING DESTROYED. AIN'T THAT RIGHT LITTLE MISSY?
I DISAGREE. OUR LADY'S PERFORMANCE HAS BEEN NOTHING SHORT OF ADMIRABLE. PETRA'S GOING TO CALL IT QUITS BEFORE QUEEN MARA DOES. SHE CAN DISH MUCH MORE THAN SHE CAN TAKE. I SPEAK FROM EXPERIENCE. HER WHOLE BODY IS AS SENSITIVE AS HER FEET. SO THIS MUST BE COMPLETE HELL FOR HER. I UNDERSTAND YOU THREE SHARE THIS FETISH BUT I JUST I STILL DON'T FULLY UNDERSTAND HOW THIS IS PLEASURABLE INSTEAD OF ABSOLUTELY UNBEARABLE
THAT'S THE NEAT THING. PLEASURE AND TORTURE ARE ONE AND THE SAME FOR PEOPLE WHO ARE BLESSED WITH 'HIS PARTICULAR "INTEREST" OF OURS

MAMA'S ALMOST DONE. JUST WE SHE STARTS SCREAMING LIKE THIS WHEN SHE'S JUST ABOUT TO CRACK. QUEENIE'S MUCH TOO PROUD TO LET HERSELF SURRENDER WITHOUT FUCKING DYING FIRST HEH. GOOD THING SHE LOVES GETTING DESTROYED AIN'T THAT RIGHT LITTLE MISSY?
I DISAGREE. OUR LADY'S PERFORMANCE HAS BEEN NOTHING SHORT OF ADMIRABLE. PETRA'S GOING TO CALL IT QUITS BEFORE QUEEN MAMA DOES. SHE CAN DISH MUCH WORSE THAN SHE CAN TAKE. I SPEAK FROM EXPERIENCE. HER WHOLE BODY IS AS SENSITIVE AS HER FEET SO THIS MUST BE COMPLETE HELL FOR HER. I I UNDERSTAND YOU THREE SHARE THIS FETISH BUT I JUST I STILL DON'T FULLY UNDERSTAND HOW THIS IS PLEASURE INSTEAD OF ABSOLUTELY UNBEARABLE
THAT'S THE NEAT THING. PLEASURE AND TORTURE ARE ONE AND THE SAME FOR PEOPLE WHO ARE BLESSED WITH "HIS PARTICULAR "INTEREST" OF OURS

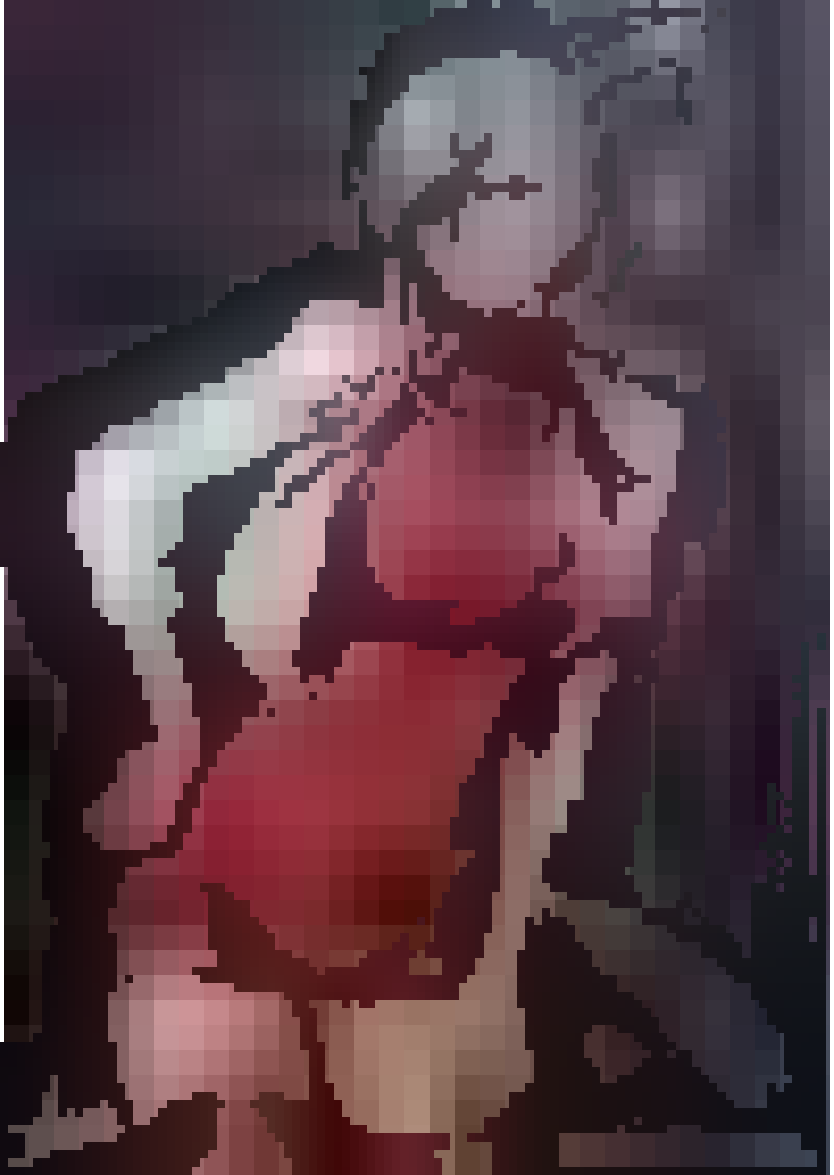

https://www.patreon.com
supercartoonizer

Patreon.com/RaikageArt

Rico Zappa

Ara
WiP
ARA

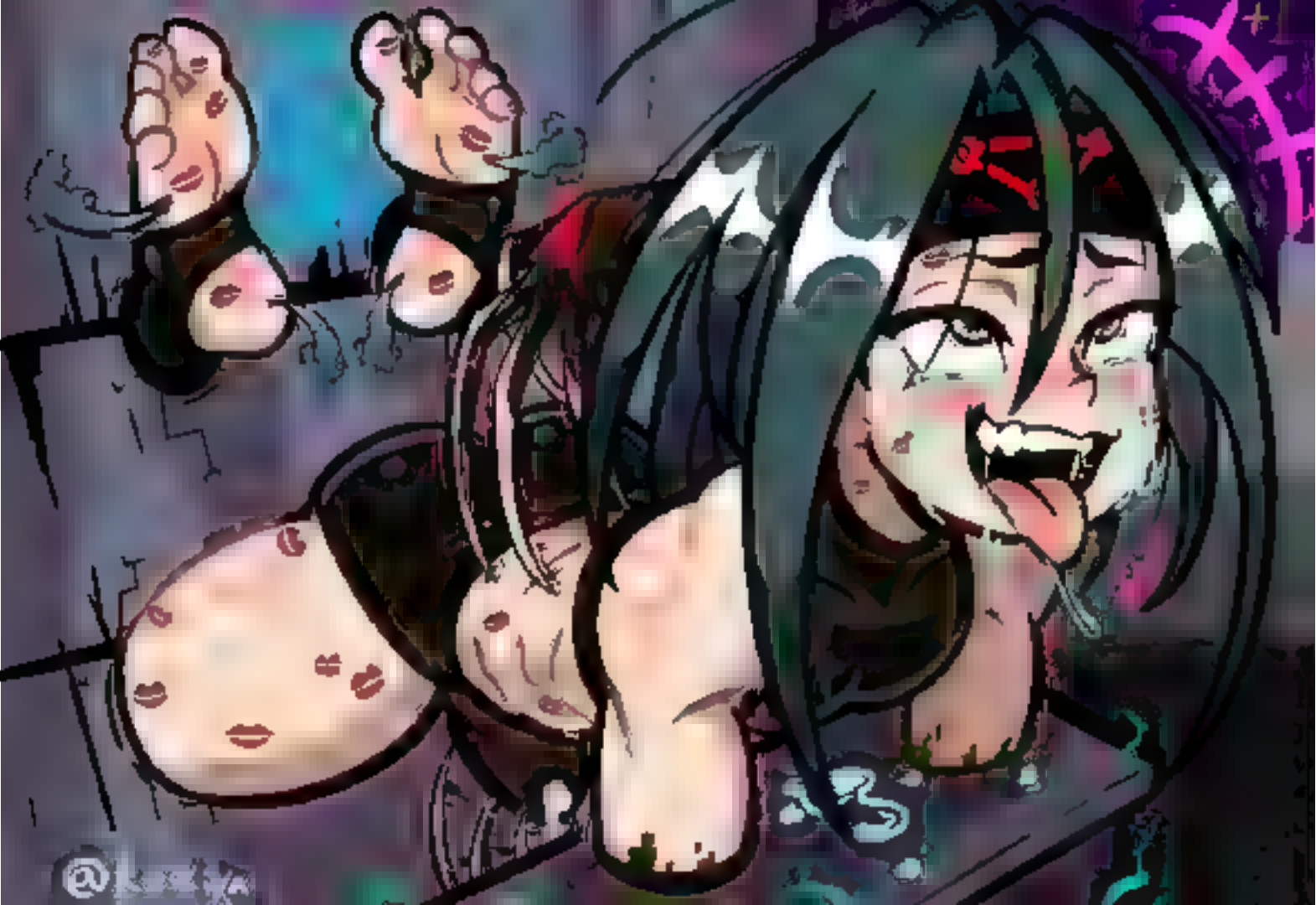

WELL WELL THE INFAMOUS
TWO HANDS
BROUGHT DOWN BY SOMETHING THIS RIDICULOUS. FUFU...YOU CAN GLARE ALL YOU WANT BUT WE BOTH KNOW IT'S ONLY A MATTER OF TIME. READY TO TALK YET? WE'VE GOT ALL DAY. REALLY. THE QUESTION IS
DO YOU?
@kuskiya

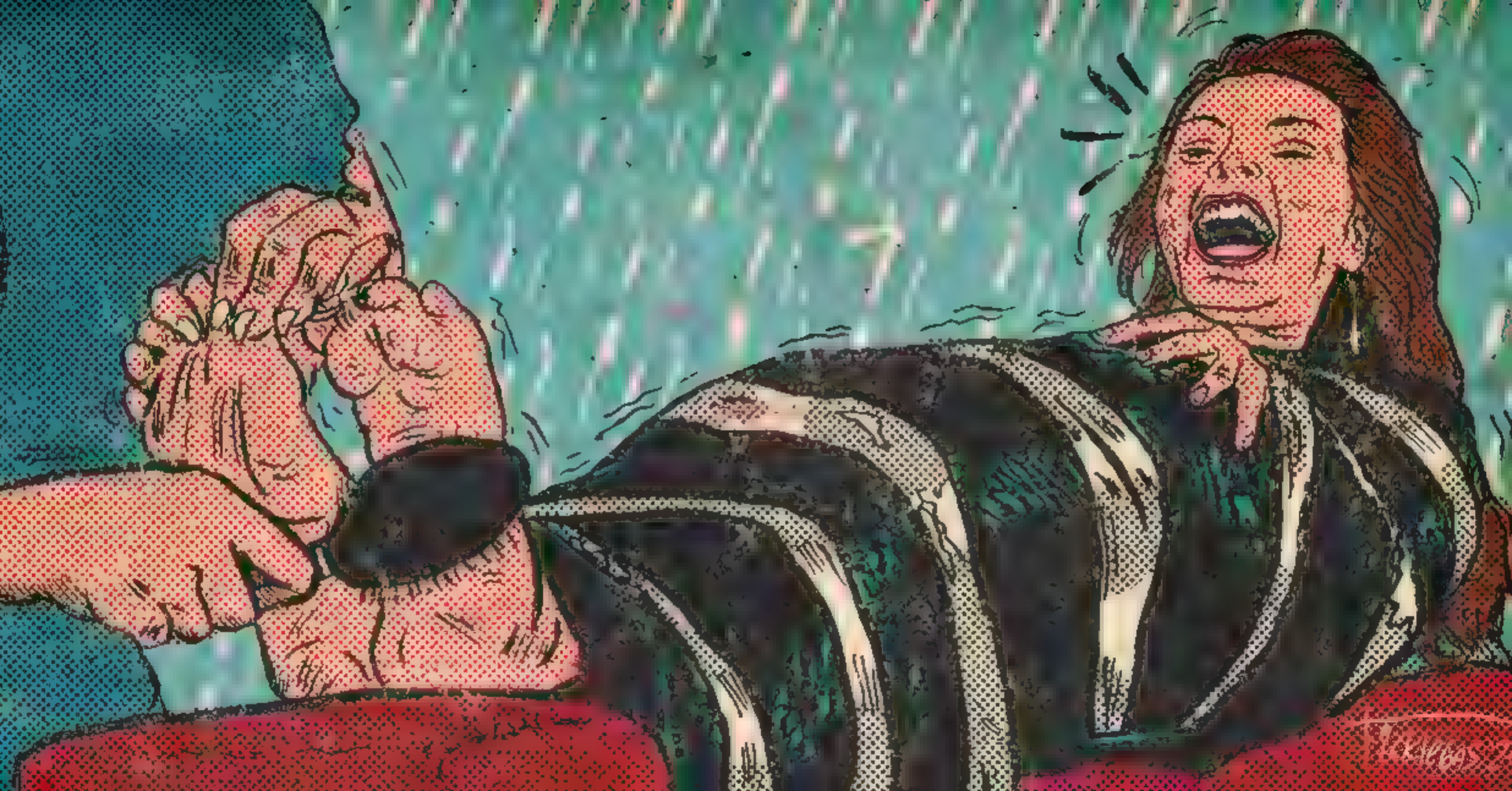

I've always wanted to tickle you for your misdeeds, Emma. Maybe now you'll stay away from Scott!

Well until then. I will enjoy this very much. Tickle, tickle Emma...

HAHAAHAHAH!! JEHEAAHAHN!! I'll GEHEHEHETT YOUU BAHACK!! GAHAAHAHA!!

You thought that you could tickle me Jean and get away with it? Not a chance!

HHHMMNN!! GGGGHHHH HHHPPPPPP!! GGGHHHFF!

Let's keep going, shall we Jean? Tickle, tickle!

Such sensitive feet. You definitely need a lot more time than the others, Illyana.

Mmnn, yes. You definitely need more training than the others. Let's keep at it. Tickle, tickle...

GAHAHAAH!! ENOOUUGH!! HAHAHAHAH NOOOOOO!!

Oh Noriko relax, this is just endurance training. The others have already gone through it. Now it's your turn.

We only just started, Noriko. And you're quite ticklish on your armpits as well! Good, this will help with your endurance...

AHAHAHAA!! THIISSSS ISSS CRAAZZZYY!! GAHAHAHAH SSSTTTOOPP!!

PATREON | QUEASY

FIRELIGHT ARTWORK

@POSEIDONKING5

MT3 PUBLISHING AND BANDITO

ホレー

COMICS

YOLY IS BACK!

AND SHE'S NOT
THE ONLY ONE

I COULD COOK YOU A 'DELICIOUS' MEAL, AFTER YOU CHOOSE ME..

FREE CONDOMS

I'M PRETTY USED TO BIG SWORDS, SO YOU SHOULD DEFINITELY CHOOSE ME!

THEY DON'T CALL ME 'SPACE MOMMY' FOR NOTHING HON..

ZEBRABLUE/PATREON

ROB REY

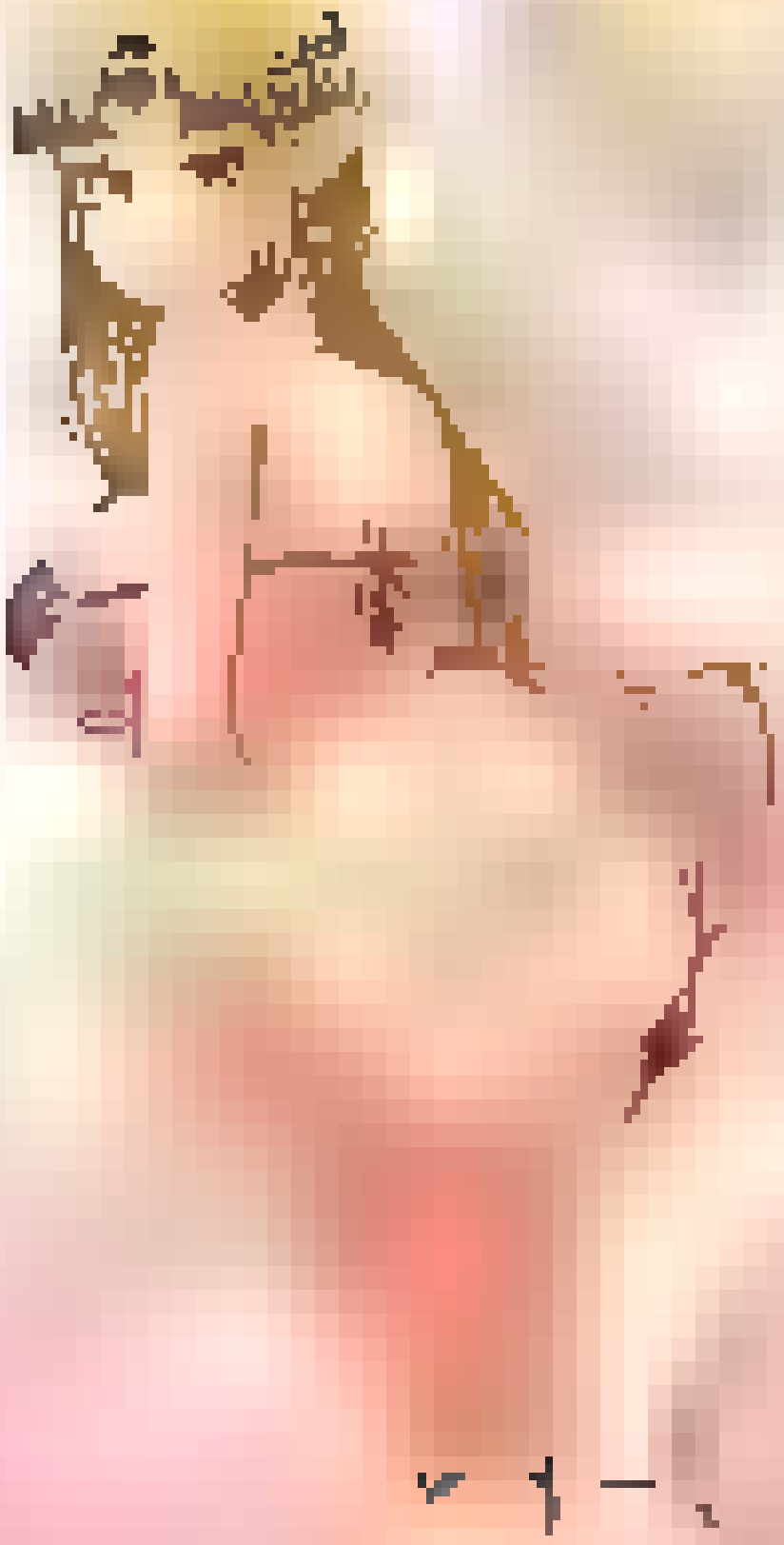

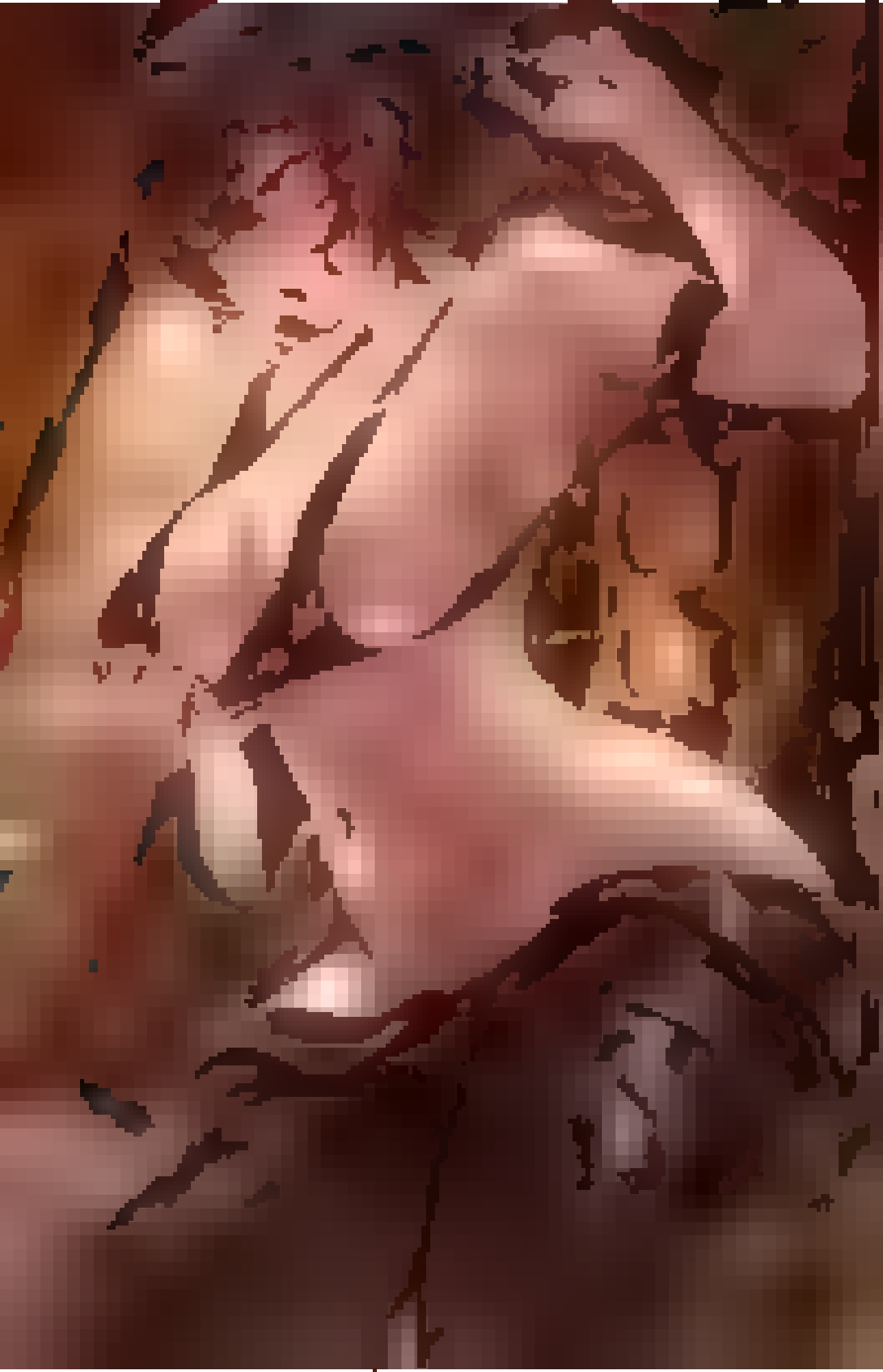

ANDREW MAR
©2025 WIZARDS OF THE COAST LLC

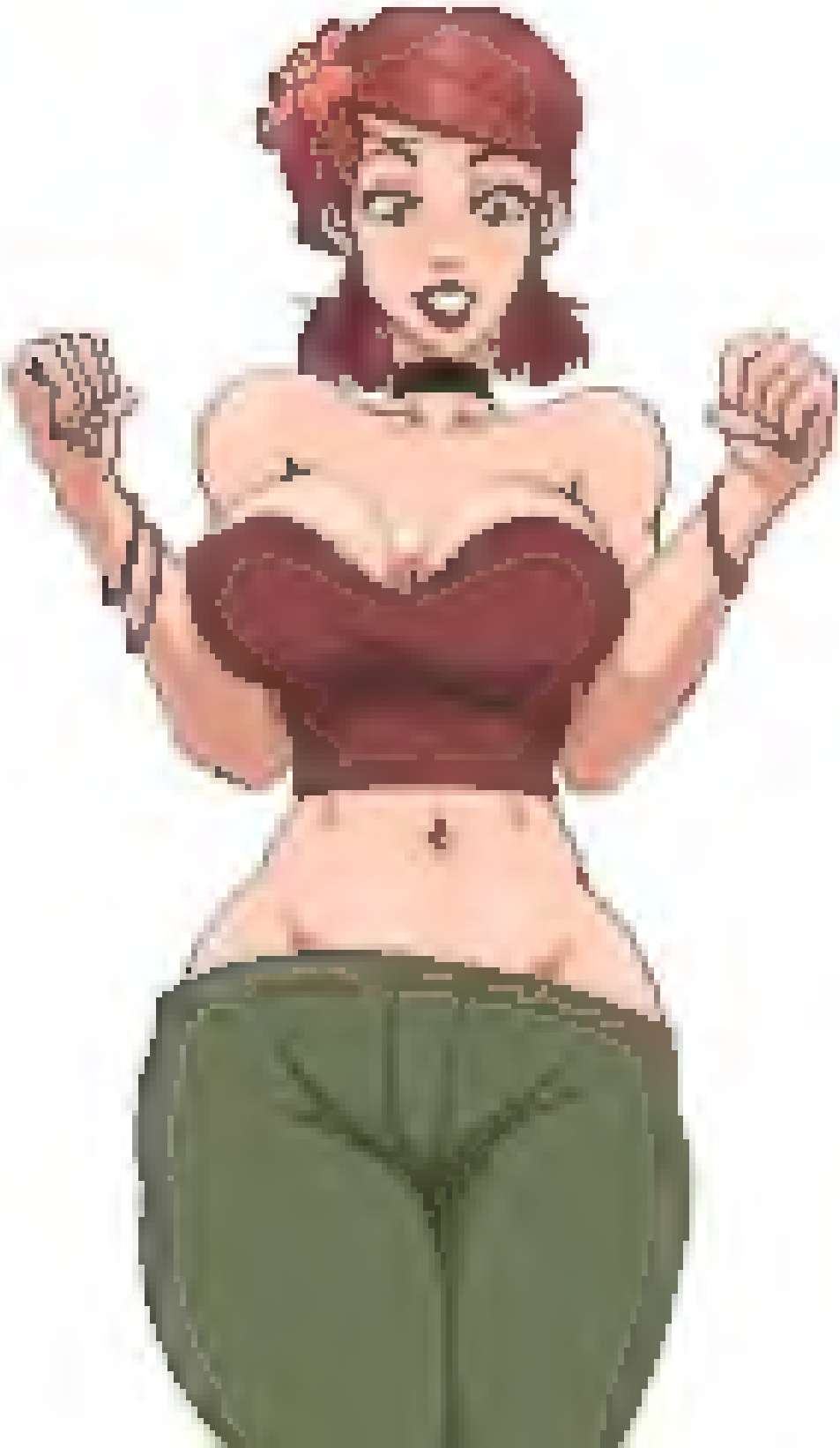

黒ベット拘束
動けませんので
こちょこちょよ
乳首も敏感に
犠牲者 平井栞菜 ③
TICKLE PRODUCTION THRILL